345-
AY
64
.A49

FISK & HATCH,

BANKERS,

AND DEALERS IN GOVERNMENT BONDS

AND OTHER DESIRABLE INVESTMENT SECURITIES,

No. 5 NASSAU STREET,

NEW YORK.

Buy and sell all issues of Government Bonds, in large or small amounts, at current market prices, and will be pleased to furnish information in reference to all matters connected with investments in Government Bonds.

We are prepared to give information in regard to first-class Railway Securities, and to execute orders for the same.

Buy and sell all marketable Stocks and Bonds on commission, at the Stock Exchange or in the open market.

Receive accounts of Banks, Bankers, Merchants and others, and allow three per cent. interest on daily balances; and for those keeping accounts with us we collect United States coupons and registered interest, and other coupons, dividends, &c., and credit without charge.

☞ We give special attention to orders from Banks, Bankers, Institutions and Investors out of the city, by **Mail** or **Telegraph,** to buy or sell **Government Bonds, State and Railroad Bonds, Bank Stocks, Railroad Stocks,** and other Securities.

FISK & HATCH.

STATEMENT.

PHENIX INS. CO.

OF BROOKLYN, N. Y.

JANUARY 1ST, 1880.

Capital,	$1,000,000 00
Gross Surplus,	1,532,669 82
Gross Assets,	**$2,532,669 82**

ASSETS.

United States Bonds, par $805,000, Market Value,	$851,175 00
Loans on Bond and Mortgage (security valued at $415,250)	211,000 00
Loans on demand, (security valued at $84,301.)	64,968 00
Other Bonds, par $484,992 33, Market Value,	477,220 84
Cash in Bank and Office,	403,138 00
Real Estate, unincumbered,	315,000 00
Premiums in course of Collection,	124,550 74
Interest accrued,	9,839 33
Salvages, Reinsurance Claims, Wrecking Apparatus, etc.,	75,777 91
	$2,532,669 82

LIABILITIES.

Reserve for Reinsurance,	$868,014 59
Reserve for all Unpaid Loss Claims,	132,087 39
All other Liabilities,	11,451 05
Capital Stock,	1,0,00000 00
Net Surplus,	521,116 79
	$2,532,669 82

STEPHEN CROWELL, *President.*

PHILANDER SHAW, *Vice-President and Secretary.*

J. A. MACDONALD, *General Agent.*

193 Broadway, New York.

HOUGHTON'S CONSPECTUS

OF THE HISTORY OF THE POLITICAL PARTIES,

AND OF THE

FEDERAL GOVERNMENT,

STRICTLY NON-PARTISAN.

This work is a MULTUM IN PARVO for the general reader, for pupils studying history, for teachers, professional men, etc. It is the only work of the kind ever published. The author, by years of research, has reduced a multitude of facts to a compass easily and quickly grasped.

This work HAS RECEIVED THE UNQUALIFIED ENDORSEMENT FROM THE MOST EMINENT MEN of our land,—distinguished Educators,—THE LITERATI, STATESMEN, AND STATISTICIANS! It presents at a glance a complete and specific political and governmental history of our country, and hence

It is wanted by every Teacher.
It is wanted by every Voter.
It is necessary to every Political Speaker.
It is necessary to every Editor or Political Writer.
It is wanted by every Farmer.
It is wanted by every Politician.
It is wanted by every Mechanic.
It is wanted by every Congressman.
It is wanted by every Artisan.
It is wanted by every Legislator.
It is wanted by every Lawyer.
It is wanted by every Business Man.
It is wanted by every Minister.
It should be in every Library.
Every School in America should have it.
It presents Facts, Figures and Events in a nutshell.
It is Indispensable, because it is Useful.
It is Historical, Descriptive and Biographical.
It is Beautiful and Ornamental.

We want Agents of intelligence and probity for this great, this wonderful work. It is no common one, but a publication of extraordinary merit, and one that requires persons of culture and refinement,—such as are found in the teachers' ranks. We want an Agent of this character in EVERY COUNTY of the United States. Address,

GRANGER, DAVIS & WILTSIE,

5 DEY STREET, NEW YORK.

BOOKS WHICH ARE BOOKS!

J. SABIN'S SON,

64 NASSAU STREET, NEW YORK,

Keeps on hand a stock of the finest and best books in various departments of literature.

Special attention paid to the importation of choice editions of the best authors.

Early editions of fine Art Works and generally books and bindings suitable for the libraries of collectors and men of taste.

A large variety of Portraits and Engravings on hand.

Send lists of Books and Portraits wanted.

PORTER & COATES,

PUBLISHERS AND IMPORTERS OF STANDARD WORKS,

No. 900 CHESTNUT ST., PHILADELPHIA.

Have the most complete stock of rare, fine and standard books to be found in this country, Catalogues of which will be sent to any address upon application. Also, all new publications.

THE MOST COMPLETE WORK OF ITS KIND.

THE FIRESIDE ENCYCLOPÆDIA OF POETRY,

COLLECTED AND ARRANGED BY HENRY T. COATES.

Illustrated, Imperial Octavo, Cloth Extra, Gilt Side and Edges.

"Cyclopædias of poetry are numerous, but for sterling value of its contents for the library, or as a book of reference, no work of the kind will compare with this admirable volume of Mr. Coates. It takes the gems from many volumes, culling with rare skill and judgment."—*Chicago Inter-Ocean.*

HISTORY OF THE CIVIL WAR IN AMERICA,

BY THE COMTE DE PARIS.

Translated, with the approval of the author, by Louis Tasistro. Volumes I and II, embracing without abridgment the first four volumes of the French edition. This work, which has been pronounced the best history of the late Rebellion published, will be completed in four volumes. Volume III, embracing the fifth and sixth volumes of the French edition, will be ready during the year.

Octavo, Cloth, per Volume, $3.50; Sheep, Library Style, $4.50.

PORTER & COATES publish Standard Editions of Hume, Gibbon, Macaulay, Jane Austen, Charlotte Bronte, Dickens, Scott, and many others.

MOLLER & CO.

21 WALL STREET,

NEW YORK CITY,

DEALERS IN

DIVIDEND (AND ALSO DEFAULTED) SECURITIES,

WHETHER OF

STATES, CITIES, RAILROADS, OR PRIVATE CORPORATIONS.

We do not confine our business to any specialty, but trade in

ALL CLASSES OF STOCKS OR BONDS.

Information freely furnished, and Correspondence solicited.

MASON & HAMLIN ORGANS

ARE THE

VERY BEST.

"MATCHLESS—UNRIVALED."
FRANZ LISZT.

Conclusive evidence of the superiority of these Organs is presented in the fact that at

EVERY ONE OF THE GREAT WORLD'S EXHIBITIONS

FOR THIRTEEN YEARS

They have received highest distinctions for demonstrated superiority, being the only American Organs which have received such at any.

NEW STYLES ARE NOW READY,

WITH IMPORTANT IMPROVEMENTS.

FOR LARGE CHURCHES, splendid styles, with great power and variety; in plain or elegant cases; some with TWO MANUALS and PEDAL BASE; THIRTEEN to TWENTY-THREE STOPS; $198 to $570 and upward.

FOR SMALLER CHURCHES, SCHOOLS, &c., with much power and variety, in plain or embellished cases; EIGHT to THIRTEEN or MORE STOPS; at $84 to $200 and upwards.

SUPERB DRAWING ROOM STYLES; in BLACK WALNUT, MAHOGANY and EBONIZED cases; ONE and TWO MANUALS; TWELVE to TWENTY-SIX STOPS; $200 to $510 and upwards.

ORGANS OF EQUAL EXCELLENCE, though less capacity, for parlors, churches, and all uses; from $51 upwards.

FOR EASY PAYMENTS; $5 per month and upwards.

ILLUSTRATED CATALOGUES SENT FREE.

MASON & HAMLIN ORGAN CO.,

154 Tremont Street, BOSTON; 46 East 14th Street, NEW YORK; 149 Wabash Avenue, CHICAGO.

CHEAPEST BOOKSTORE IN THE WORLD!

175672

Miscellaneous Books, Old & New,

ALMOST GIVEN AWAY.

CATALOGUE OF ENGLISH & MERICAN LITERATURE, FREE.

LEGGAT BROS.

81 CHAMBERS ST., near Broadway,

NEW YORK.

THE ATLANTIC MONTHLY

For 1881 will contain

Serial Stories,

By ELIZABETH STUART PHELPS, author of "The Gates Ajar," etc.; GEORGE P. LATHROP, author of "A Study of Hawthorne;" W. H. BISHOP, author of "Detmold;" W. D. HOWELLS, author of "The Lady of the Aroostook," "The Undiscovered Country;" and HENRY JAMES, JR., author of "The American," "The Europeans," etc.

Short Stories and Sketches,

By HARRIET BEECHER STOWE, T. B. ALDRICH, SARAH ORNE JEWETT, CONSTANCE FENIMORE WOOLSON, MARK TWAIN, ROSE TERRY COOKE.

Essays

On biographical, historical, and social subjects, by GOLDWIN SMITH; EDWARD EVERETT HALE, on the social, political, and religious life of the world in the time of Christ; WILLIAM M. ROSSETTI, on "The Wives of the Poets;" JOHN FISKE, on the "Early Culture, Myths, and Folk-lore of our Aryan Ancestors;" R. L. DUGDALE, on "The Relation of Society to Crime;" and BEN. PERLEY POORE will continue his "Reminiscences of Washington."

Travel Sketches

In Norway, by H. H., and by excellent writers on other picturesque lands and interesting people.

Discussions of Living Questions

In politics, education, industry, and religion by persons specially qualified to treat them thoroughly and in an unpartisan spirit.

The Atlantic furnishes its readers in the course of the year as much reading as is contained in **Twenty Ordinary Volumes** of 300 pages each.

From the New York Tribune.

The Atlantic is one of the few long-established magazines which seem to grow fresher and stronger with age. The genial editor still gathers around him the ripest culture and most elegant wit of our time and nation, and continues to make his periodical what it has been heretofore,—a faithful reflection of the progress of American literature.

From the Boston Journal.

Adding to, rather than diminishing, its reputation as an exponent of American thought and culture, it has of late years entered more fully into the discussion of life and affairs, and has opened its pages to the consideration of some of the most practical, social, industrial, and political problems.

From the Chicago Inter-Ocean.

It is a magazine to educate while it amuses and interests. It discusses living questions in science and art and politics, and is such a magazine as will give direction to and educate our young men and women, and indoctrinate them into theories and principles which underlie society and the government.

TERMS: $4.00 a year, in advance, POSTAGE FREE; **35** cents a number. With superb life-size Portrait of Longfellow, Bryant, Whittier, Lowell, or Holmes, $5.00; with two portraits, $6.00; with three portraits, $7.00; with four portraits, $8.00; with all five portraits, $9.00.

Remittances should be made by money-order, draft, or registered letter, to

HOUGHTON, MIFFLIN & CO., Boston

EIGHTEENTH ANNUAL PUBLICATION.

THE

STATESMAN'S YEAR-BOOK,

STATISTICAL AND HISTORICAL ANNUAL OF THE STATES OF THE CIVILIZED WORLD,

FOR THE YEAR 1881.

BY

FREDERICK MARTIN,

REVISED AFTER OFFICIAL RETURNS.

12mo. $3.00.

"It has earned the reputation of being the most accurate and complete manual hat exists of its kind, and it is simply indispensable. If I could have but one book of reference for the actual state of the world, I should choose this."—*G. W. S., in New York Tribune.*

"Not only statesmen, but all men who desire to keep pace with the march of events, with political and economical changes, in fact with the general progress of the world, will find Mr. Martin's annual an indispensable guide."—*New York Tribune.*

MACMILLAN & CO., NEW YORK.

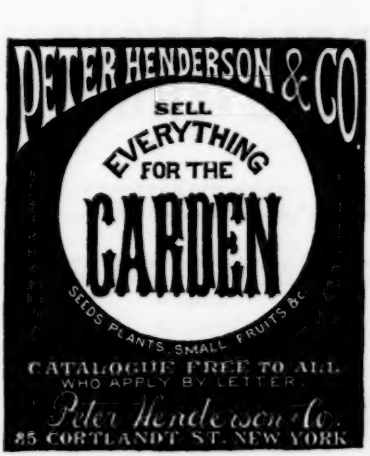

ABBEY & IMBRIE,

MANUFACTURERS OF

FINE FISHING TACKLE

OF EVERY DESCRIPTION,

48 MAIDEN LANE,

NEW YORK CITY.

RAILROAD INSURANCE.

SECURITY & INDEMNITY FURNISHED

FOR

STOCK AND BONDHOLDERS.

All Railroad Property and Risks, as Common Carriers and Warehousemen, Insured against Loss by FIRE on the only plan that gives Absolute Indemnity at a Minimum Cost.

ONE or MORE POLICIES ISSUED at THIS OFFICE TO COVER THE PROPERTY OF ANY ROAD in the UNITED STATES.

SATTERLEE, BOSTWICK & MARTIN,

171 Broadway, New York.

DO NOT BUY A STYLOGRAPHIC PEN TILL YOU HAVE SEEN

OUR NEW PEN

HAVING THE VERY

LATEST IMPROVEMENTS.

Patented July 15th, 1879, and March 9th, 1880.

THIS NEW

STYLOGRAPHIC PEN

Is now brought to the notice of the public with perfect confidence of its great superiority over anything of its class hitherto produced, and those who have contemplated purchasing, can now feel assured of getting the very best and latest thing out.

Please send stamp for circular.

Orders filled by Manufacturer's Agent,

W. WINTHROP,

ROOM 13. 169 BROADWAY, NEW YORK.

Jos^h Gillott's

Steel Pens

RECEIVED THE GOLD MEDAL,

Paris Exposition, 1878.

His Celebrated Numbers,

303-404-170-351-332,

and his other styles may be had of all dealers throughout the world.

Joseph Gillott & Sons. New York.

THE

Emerson Piano Fortes.

(Established in 1849.)

The Emerson Square Grands now number nearly 25,000 made and sold. They have been widely known and universally commended. They are BRILLIANT and MUSICAL in TONE, LIGHT and CRISP in ACTION, and have earned an especial reputation above all competing instruments for KEEPING IN TUNE.

The Emerson Upright Piano has also obtained a wide-spread popularity, and the demand for them has so increased that a **New Factory** has just been completed by the

EMERSON PIANO CO.

For the manufacture of **UPRIGHT** and **COTTAGE PIANOS** exclusively, to which they call the attention of the Musical Public as being **absolutely unsurpassed** in all the essential qualities of a **First-Class Piano.**

The large number of our Pianos sold gives us an important advantage in lessening the cost of production, and enables us to offer them at **very moderate prices,** and on **easy terms of payment.**

Every Piano is Warranted for Seven Years.

Illustrated Catalogues sent free by mail, or furnished at our

Warerooms, 595 Washington Street,

BOSTON, MASS.

17354

AMERICAN ALMANAC

AND

Treasury of Facts,

STATISTICAL, FINANCIAL, AND POLITICAL,

FOR THE YEAR

1881.

EDITED BY

AINSWORTH R. SPOFFORD,

LIBRARIAN OF CONGRESS.

NEW YORK AND WASHINGTON.
THE AMERICAN NEWS COMPANY.

1881.

FOURTH ANNUAL PUBLICATION.

COPYRIGHT, 1880, BY AINSWORTH R. SPOFFORD.

THE AMERICAN ALMANAC AND TREASURY OF FACTS

Is published in two editions:

1. Popular Edition, handsome paper cover. Price, 25 cents.
2. Library Edition, with 100 additional pages; elegantly bound in full scarlet cloth. Price, $1.50.

Copies of the former issues, 1878, 1879, and 1880, may be had, bound, at $1.50 each.

PRESS OF
WM. K. BOYLE,
BALTIMORE.

FIXED AND MOVABLE FESTIVALS.

Epiphany	Jan. 6	Low Sunday	April 24
Septuagesima Sunday	Feb. 13	Rogation Sunday	May 22
St. Valentine's Day	Feb. 14	Holy Thursday—(Ascension Day)	May 26
Sexagesima Sunday	Feb. 20	Decoration Day—(Soldiers' Graves)	May 30
Washington's Birth-day	Feb. 22	Whit Sunday—(Pentecost)	June 5
Quinquagesima (Shrove) Sunday	Feb. 27	Trinity Sunday	June 12
Shrove Tuesday	March 1	Corpus Christi	June 16
Ash Wednesday	March 2	Independence Day	July 4
First Sunday in Lent—(Quadragesima Sunday)	March 6	Michaelmas	Sept. 29
St. Patrick's Day	March 17	Halloween	Oct. 31
Mid-Lent Sunday	March 27	All Saints Day—(Hallowmas)	Nov. 1
Palm Sunday	April 10	Thanksgiving Day	Nov. 24
Maundy Thursday	April 14	First Sunday in Advent	Nov. 27
Good Friday	April 15	St. Andrew's Day	Nov. 30
Easter Sunday	April 17	St. Nicholas' Day	Dec. 6
		Christmas Day	Dec. 25

CHRONOLOGICAL CYCLES, ETC.

Dominical Letter	B	Julian Period	6594
Solar Cycle	14	Jewish Era	5641–42
Lunar Cycle, or Golden Number	1	Mohammedan Era	1298–99
Epact	30	Byzantine Era	7389–90
Roman Indiction	9	Independence of the United States	105–106

The Solar Cycle embraces a period of 28 years.
The Roman Indiction is a cycle of 15 years.
The Lunar Cycle is 235 synodical revolutions of the moon = 19 years.
The Epact denotes the age of the moon on the first day of January.

ECLIPSES FOR THE YEAR 1881.

In 1881, there will be four Eclipses—two of the Sun, and two of the Moon.

1. A partial Eclipse of the Sun, May 27. Visible in the northern regions of North America and in Northern Asia. In the more Northern and Western of the Central States, it will appear as a slight eclipse, commencing shortly before sunset. It will begin as follows: Cleveland, 7 h. 20 m. P. M.; Detroit, 7 h. 16 m. P. M.; Indianapolis, 7 h. 11 m. P. M.; Chicago, 6 h. 37 m. P. M.; St. Louis, 6 h. 58 m. P. M.; St. Paul, 6 h. 33 m. P. M.; and will continue beyond sun-set. Invisible at Washington.

2. A total Eclipse of the Moon, June 11. Visible in North and South America. In the United States, the period of the Moon's entering into shadow and emerging from it will be as follows:

VISIBLE AT	BEGINS	TOTALITY			ENDS
		Begins	Middle	Ends	
Boston	12th, 0 26 A. M.	1 29 A. M.	1 56 A. M.	2 51 A. M.	3 52 A. M.
New York	" 0 14 "	1 17 "	1 44 "	2 39 "	3 40 "
Philadelphia	" 0 10 "	1 13 "	1 40 "	2 35 "	3 36 "
Washington	" 0 22 "	1 5 "	1 48 "	2 27 "	3 28 "
Buffalo	11th, 11 55 P. M.	0 58 "	1 41 "	2 20 "	3 21 "
Charleston	" 11 50 "	0 53 "	1 36 "	2 15 "	3 16 "
St. Louis	" 11 9 "	0 12 "	0 55 "	1 34 "	2 35 "
Chicago	" 11 20 "	0 23 "	1 6 "	1 45 "	2 46 "

Magnitude of Eclipse = 1.365 (Moon's Diameter = 1.)

3. An annular Eclipse of the Sun, November 21. Invisible in the United States. Visible in the southern part of South America, and in the Antarctic Ocean.

4. A partial Eclipse of the Moon, December 5. Invisible in the United States. Visible more or less to Europe, Asia, Africa, Australia, and northwestern portion of North America. To places on the Pacific coast, the moon will set in the morning tinged with the advancing penumbral shade.

A transit of Mercury over the Sun's disc will occur November 7. Invisible east of a line drawn through Cleveland, O., and Charleston, S. C. To the west of that line it will be partly visible, the ingress occurring, in Washington time, at 5 h. 8 m. P. M. Egress occurs after Sunset in all parts of the United States.

MORNING STARS.

VENUS from May 3 to December 31.
MARS from January 1 to December 26.
JUPITER from April 22 to November 13.
SATURN from April 21 to October 31.

EVENING STARS.

VENUS from January 1 to May 3.
MARS from December 26 to 31.
JUPITER, Jan. 1 to April 21; Nov. 13 to Dec. 31.
SATURN, Jan. 1 to April 21; Oct. 31 to Dec. 31.

PERPETUAL CALENDAR.

For finding the day of the week on which any day of any month falls, (or the day of the month of any given day of the week) in any year before or after Christ, Old Style or New.

Compiled by Joseph P. Bradley.—Copyright.

				Jan. Oct.	April. July.	Sept. Dec.	June.	Feb. Mar. Nov.	Aug.	May.				
Centuries—Old Style or Julian.				1 8 15 22	2 9 16 23	3 10 17 24	4 11 18 25	5 12 19 26	6 13 20 27	7 14 21 28	**Centuries—New Style.**			
B.C.	A. D.			29	30	31					A. D.			
7	1	8	15	Satu.	Sun.	Mon.	Tues.	Wed.	Thur.	Frid.	.....	18	22	26
6	2	9	16	Frid.	Satu.	Sun.	Mon.	Tues.	Wed.	Thur.	.....	.....	.....	.....
5	3	10	17	Thur.	Frid.	Satu.	Sun.	Mon.	Tues.	Wed.	.....	19	23	27
4	4	11	18	Wed.	Thur.	Frid.	Satu.	Sun.	Mon.	Tues.	.....	.....	.....	.....
3	5	12	19	Tues.	Wed.	Thur.	Frid.	Satu.	Sun.	Mon.	16	20	24	28
2	6	13	20	Mon.	Tues.	Wed.	Thur.	Frid.	Satu.	Sun.	17	21	25	29
1	7	14	21	Sun.	Mon.	Tues.	Wed.	Thur.	Frid.	Satu.	.....	.....	.....	.....

Years of the Century.

N. B.—Leap years being inserted twice, the first number is used when the given date is in January, or February; the second, for the other months.

1	2	3	4	***4***	5	6
7	8	***8***	9	10	11	12
12	13	14	15	16	***16***	17
18	19	20	***20***	21	22	23
24	***24***	25	26	27	28	***28***
29	30	31	32	***32***	33	34
35	36	***36***	37	38	39	40
40	41	42	43	44	***44***	45
46	47	48	***48***	49	50	51
52	***52***	53	54	55	56	***56***
57	58	59	60	***60***	61	62
63	64	***64***	65	66	67	68
68	69	70	71	72	***72***	73
74	75	76	***76***	77	78	79
80	***80***	81	82	83	84	***84***
85	86	87	88	***88***	89	90
91	92	***92***	93	94	95	96
96	97	98	99	100	***100***	

EXPLANATION OF THE CALENDAR.

1. The days of the different months as given above, fall, in any year, on the week-day found opposite the century (Old or New Style) in which the year occurs, and over the year thereof.

2. Find the year in "Years of the Century;" follow up the column to the day on the same horizontal line with the given century. Find this day under the given month. The figures above it in the same vertical line show the dates of that day during the given month, and the week-days in the same horizontal line to the right or left have their respective dates above them, thus forming the entire calendar for that month and year.

EXAMPLE 1.—To find the day of the week for July 4th, 1881. Opposite Century 19, New Style, and over year 81, is *Saturday*. Under July, Saturday falls in the vertical line under 2, and the second day to the right following, under 4, is Monday, July 4th.

EXAMPLE 2.—To find the day of the week on which Columbus discovered America, October 12th, 1492, Old Style. Opposite Century 15, Old Style, and over 92 in black letter (it being leap year,) is *Monday*. Therefore, October 8th was Monday; and the line of week-days in which Monday falls under October (which is the sixth,) with the days of the month above, constitute the entire Calendar for October, 1492, Old Style, and the 12th, as seen, falls on Friday.

EXAMPLE 3.—To find the 1st Tuesday after the 1st Monday in November, (Election Day,) 1882. Find 82 in "Years of the Century;" follow up the column to the day on a line with the figure 19 of the "Centuries, New Style:" this will be found to be Sunday. Under November, Sunday is found in the vertical line under 5, of the calendar above, Monday to the right of it under 6, and Tuesday under 7. So the Tuesday after the first Monday, is the 7th.

THE TIME OF HIGH WATER

at the places following may be found approximately for each day by adding to or subtracting from the time of high water at New York the hours and minutes annexed.

[Corrected at the office of the United States Coast and Geodetical Survey.]

		H.	M.			H.	M.
Albany, N. Y.	add	9	39	New London, Conn.	add	1	16
Annapolis, Md.	add	8	57	Newport, R. I.	sub.		22
Atlantic City, N. J.	sub.		18	Norfolk, Va.	add		56
Baltimore, Md.	add	10	52	Norwich, Conn.	add	2	5
Bar Harbor, Me.	add	2	50	Old Point Comfort, Va.	add		37
Beaufort, S. C.	sub.		9	Philadelphia, Pa.	add	5	37
Block Island, R. I.	sub.		53	Plymouth, Mass.	add	3	12
Boston, Mass.	add	3	22	Point Lookout, Md.	add	4	49
Bridgeport, Conn.	add	3	4	Portland, Me.	add	3	10
Bristol, R. I.	sub.		2	Portsmouth, N. H.	add	3	16
Cape May, N. J.	add		12	Poughkeepsie, N. Y.	add	4	27
Charleston, S. C.	sub.		43	Providence, R. I.	add		7
Eastport, Me.	add	3	1	Richmond, Va.	add	8	47
Fernandina, Fla.	sub.		19	Rockaway Inlet, N. Y.	sub.		28
Gloucester, Mass.	add	2	57	Rockland, Me.	add	2	55
Isles of Shoals	add	3	11	Rockport, Mass.	add	2	50
Jacksonville, Fla.	add		36	Salem, Mass.	add	3	05
Key West, Fla.	add	1	23	Sandy Hook, N. J.	sub.		36
League Island, Pa.	add	5	12	Savannah, Ga.	sub.		49
Marblehead, Mass.	add	3	4	Smithville, N. C.	sub.		51
Nahant, Mass.	add	3	2	Vineyard Haven, Mass.	add	3	35
Nantucket, Mass.	add	4	31	Washington, D. C.	add	11	54
New Bedford, Mass.	add		10	Watch Hill, R. I.	add		53
Newburyport, Mass.	add	3	29	West Point, N. Y.	add	2	55
New Haven, Conn.	add	3	1	Wilmington, N. C.	add		59

EXAMPLE.—To ascertain at what hour it will be high tide at Baltimore on the 1st of August, find the time of high water at New York under August 1st, which is 4.24 A.M., then add 10 hours 52 minutes, as found in the table of Tide Constants under Baltimore, and we have 3.16 P.M. as the hour of high water at Baltimore August 1st, 1880.

NOTE.—The hours of high water in the calendar pages are the morning hours —from midnight to noon—throughout the year, as computed for the U. S. Coast Survey. To find the time of next high water, or the afternoon tide—from noon to midnight—add 12 h. 25 m. in each day. The result will be the proximate hour of evening tide. For low water, add 6 h. 12 m., approximately, to the time of high water.

Explanation of the Calendar.

THE two natural divisions of time are the day, of 24 hours, representing one revolution of the earth on its axis, and the year, 365 days, approximately representing one revolution of the earth around the sun. The month represents (nearly) the period of the moon's revolution round the earth (about 29½ days), while the week is approximately one-fourth of this.

By the Julian Calendar, established by Julius Cæsar, 46 B.C., the months were reconstructed; the Roman year, which began March 1, and had but ten months, being changed to Jan. 1, and two months added. Thirty-one days were given to the 1st, 3d, 5th, 7th, 8th, 10th, and 12th months, and 30 days each to the rest, except February, which on every fourth year received an intercalary day, made by the *sexto Calendas Martius*, whence "leap year" came to be called *Bissextile*. As the Julian year had 365¼ days, its length exceeded the true solar year by 11m.14 sec., so that the equinox in the course of centuries fell back several days. To correct this error, Pope Gregory XIII. in 1582 reformed the calendar by suppressing ten days, restoring the equinox to March 21. The Gregorian Calendar also made every year which is divisible by four without a remainder a leap year, except the centesimal years, which are only leap years when the first two figures are divisible by four: thus 1600 was a leap year, 1700, 1800, and 1900 common years, 2000 a leap year, etc. The length of the mean year is 365 d. 5h. 49m. 12sec., exceeding the true solar year nearly 26 sec., which error amounts only to 1 day in 3.325 years.

The Gregorian Calendar was adopted by Germany in 1700, and by English law in 1752, when the Julian Calendar, or *old style*, gave place to the *new style*, by dropping eleven days from the month of September, 1752.

The festival of Easter, commemorating the resurrection of Christ, used to be observed on the 14th day of the moon, *i.e.*, near the full moon—the same as the Jewish Passover. But the Council of Nice, A.D. 325, ordered Easter to be celebrated on the Sunday next succeeding the ful' moon that comes on or next after the vernal equinox—March 21st; thus makin, Easter and the related feast and fast days movable holidays.

1ST MONTH.] **JANUARY.** [31 DAYS.

MOON'S PHASES.	D.	Boston. H. M.	New York. H. M.	Washington. H. M.	Charleston. H. M.	Chicago. H. M.
FIRST QUARTER	7	3 25 M.	3 13 M.	3 01 M.	2 49 M.	2 19 M.
FULL MOON	15	6 50 M.	6 38 M.	6 26 M.	6 14 M.	5 44 M.
LAST QUARTER	23	4 4 M.	3 52 M.	3 40 M.	3 26 M.	2 58 M.
NEW MOON	29	8 4 A.	7 52 A.	7 40 A.	7 28 A.	6 58 A.

		Calendar for Boston, New England, New York State, Michigan, Wisconsin, Iowa, Minnesota, Oregon.			Calendar for N. Y. City, Philadelphia, Connecticut, New Jersey, Pennsylvania, Ohio, Indiana, Illinois, Nebraska.				Calendar for Washington, Maryland, Delaware, Virginia, Kentucky, Missouri, Kansas, Colorado, Nevada, California.			Calendar for Charleston, North Carolina, Tennessee, Georgia, Alabama, Mississippi, Louisiana, Texas, Arkansas.		
		Sun Rises.	Sun Sets.	Moon Sets.	Sun Rises.	Sun Sets.	Moon Sets.	High Water at N. Y.	Sun Rises.	Sun Sets.	Moon Sets.	Sun Rises.	Sun Sets.	Moon Rises.
		H. M.	H. M.	H. M.	H. M.	H. M.	H. M.	H. M.	H. M.	H. M.	H. M.	H. M.	H. M.	H. M.
1	Sa	7 30	4 38	6 15	7 25	4 44	6 20	8 36	7 19	4 49	6 25	7 3	5 5	6 38
2	S.	7 30	4 39	7 33	7 25	4 44	7 37	9 35	7 19	4 50	7 40	7 3	5 6	7 50
3	M	7 30	4 40	8 49	7 25	4 45	8 51	10 32	7 19	4 51	8 53	7 3	5 7	8 58
4	Tu	7 30	4 41	10 01	7 25	4 46	10 02	11 28	7 19	4 51	10 02	7 3	5 7	10 04
5	W	7 30	4 42	11 10	7 25	4 47	11 09	.. ..	7 19	4 52	11 0	7 4	5 8	11 06
6	Th	7 30	4 43	morn	7 25	4 48	morn	0 48	7 19	4 53	morn	7 4	5 9	morn
7	Fr	7 30	4 44	17	7 25	4 49	15	1 38	7 19	4 54	13	7 4	5 10	7
8	Sa	7 29	4 45	1 23	7 24	4 50	1 20	2 26	7 19	4 55	1 16	7 4	5 11	1 07
9	S.	7 29	4 46	2 28	7 24	4 51	2 24	3 17	7 19	4 56	2 19	7 4	5 11	2 07
10	M	7 29	4 47	3 31	7 24	4 52	3 25	4 16	7 19	4 57	3 19	7 4	5 12	3 04
11	Tu	7 29	4 48	4 28	7 24	4 53	4 22	5 15	7 19	4 58	4 15	7 3	5 13	3 58
12	W	7 28	4 49	5 24	7 23	4 54	5 17	6 08	7 18	4 59	5 10	7 3	5 14	4 53
13	Th	7 28	4 50	6 11	7 23	4 55	6 05	6 52	7 18	5 0	5 58	7 3	5 15	5 42
14	Fr	7 28	4 52	6 52	7 23	4 56	6 46	7 34	7 18	5 1	6 41	7 3	5 16	6 26
15	Sa	7 27	4 53	rises	7 22	4 57	rises	8 14	7 17	5 2	rises	7 3	5 17	rises
16	S.	7 27	4 54	6 37	7 22	4 59	6 41	8 54	7 17	5 3	6 44	7 3	5 18	6 52
17	M	7 26	4 55	7 29	7 21	5 0	7 27	9 32	7 17	5 4	7 43	7 2	5 19	7 48
18	Tu	7 25	4 56	8 30	7 21	5 1	8 29	10 10	7 16	5 6	8 31	7 2	5 20	8 33
19	W	7 25	4 58	9 32	7 20	5 2	9 32	10 51	7 16	5 7	9 31	7 2	5 21	9 29
20	Th	7 24	4 59	10 36	7 20	5 3	10 34	11 32	7 15	5 8	10 32	7 1	5 21	10 27
21	Fr	7 23	5 0	11 44	7 19	5 4	11 41	.. ..	7 15	5 9	38	7 1	5 22	11 30
22	Sa	7 23	5 1	morn	7 19	5 6	morn	0 38	7 14	5 10	morn	7 1	5 23	morn
23	S.	7 22	5 3	48	7 18	5 7	44	1 23	7 13	5 11	39	7 0	5 24	28
24	M	7 21	5 4	1 57	7 17	5 8	1 52	2 13	7 13	5 12	1 46	7 0	5 25	1 32
25	Tu	7 20	5 5	3 04	7 16	5 9	2 58	3 10	7 12	5 13	2 52	6 59	5 26	2 35
26	W	7 20	5 6	4 02	7 15	5 10	3 56	4 17	7 11	5 15	3 49	6 59	5 27	3 32
27	Th	7 19	5 8	5 02	7 15	5 12	4 54	5 25	7 11	5 16	4 49	6 58	5 28	4 32
28	Fr	7 18	5 9	5 53	7 14	5 13	5 46	6 28	7 10	5 17	5 42	6 58	5 29	5 28
29	Sa	7 17	5 10	sets	7 13	5 14	sets	7 25	7 9	5 18	sets	6 57	5 30	sets
30	S.	7 16	5 11	6 21	7 12	5 15	6 25	8 21	7 8	5 19	6 27	6 56	5 31	6 34
31	M	7 15	5 13	7 35	7 11	5 17	7 38	9 17	7 7	5 20	7 38	6 56	5 32	7 42

To find the time of high tide at fifty places in the United States, see page 5.

NOTABLE EVENTS IN JANUARY.

Jan. 1, 1863. President Lincoln's Emancipation Proclamation.
" 2, 1788. Georgia ratified the Constitution.
" 6, 1844. First Magnetic Telegraph—from Baltimore to Washington.
" 8, 1815. Defeat of British Army by Jackson at New Orleans.
" 10, 1840. Penny Postage established in England.
" 13, 1825. Slavery abolished in Mexico.
" 14, 1848. Gold discovered in California.
" 26, 1837. Michigan admitted into the Union.
" 29, 1861. Kansas admitted into the Union.
" 31, 1849. Abolition of the British Corn Laws.

2D MONTH.] **FEBRUARY.** [28 DAYS.

MOON'S PHASES.		Boston.	New York.	Washington.	Charleston.	Chicago.
	D.	H. M.	H. M.	H. M.	H. M.	H. M.
FIRST QUARTER	5	8 10 A.	7 58 A.	7 46 A.	7 34 A.	7 4 A.
FULL MOON	14	1 40 M.	1 28 M.	1 16 M.	1 4 M.	0 34 M.
LAST QUARTER	21	2 46 A.	2 34 A.	2 22 A.	2 10 A.	1 40 A.
NEW MOON	28	6 48 M.	6 36 M.	6 24 M.	6 12 M.	6 42 M.

		Calendar for Boston, New England, New York State, Michigan, Wisconsin, Iowa, Minnesota, Oregon.			Calendar for N. Y. City, Philadelphia, Connecticut, New Jersey, Pennsylvania, Ohio, Indiana, Illinois, Nebraska.				Calendar for Washington, Delaware, Virginia, Kentucky, Missouri, Kansas, Colorado, Nevada, California.			Calendar for Charleston, North Carolina, Tennessee, Georgia, Alabama, Mississippi, Louisiana, Texas, Arkansas.		
		Sun Rises.	Sun Sets.	Moon Sets.	Sun Rises.	Sun Sets.	Moon Sets	High Water at N. Y.	Sun Rises.	Sun Sets.	Moon Sets.	Sun Rises.	Sun Sets.	Moon Rises.
		H. M.	H. M.	H. M.	H. M.	H. M.	H. M.	H. M.	H. M.	H. M.	H. M.	H. M.	H. M.	H. M.
1	Tu	7 14	5 14	8 49	7 10	5 18	8 49	10 10	7 6	5 22	8 48	6 55	5 33	8 42
2	W	7 13	5 15	10 00	7 9	5 19	9 58	11 01	7 5	5 23	9 57	6 54	5 34	9 53
3	Th	7 12	5 17	11 09	7 8	5 20	11 06	11 51	7 5	5 24	11 03	6 54	5 35	10 55
4	Fr	7 10	5 18	morn	7 7	5 21	morn	0 18	7 4	5 25	morn	6 53	5 36	11 56
5	Sa	7 9	5 19	15	7 6	5 23	11	1 05	7 3	5 26	7	6 52	5 37	morn
6	S.	7 8	5 21	1 20	7 5	5 24	1 15	1 51	7 2	5 27	1 10	6 51	5 38	56
7	M	7 7	5 22	2 20	7 4	5 25	2 14	2 38	7 0	5 28	2 08	6 51	5 38	1 52
8	Tu	7 6	5 23	3 16	7 3	5 26	3 09	3 34	6 59	5 30	3 03	6 50	5 39	2 46
9	W	7 5	5 25	4 07	7 1	5 28	4 00	4 35	6 58	5 31	3 52	6 49	5 40	3 35
10	Th	7 3	5 26	4 49	7 0	5 29	4 43	5 33	6 57	5 32	4 37	6 48	5 41	4 20
11	Fr	7 2	5 27	5 27	6 59	5 30	5 21	6 23	6 56	5 33	5 15	6 47	5 42	5 01
12	Sa	7 1	5 28	5 58	6 58	5 31	5 53	7 06	6 55	5 34	5 49	6 46	5 43	5 37
13	S.	6 59	5 30	6 27	6 57	5 32	6 24	7 45	6 54	5 35	6 20	6 45	5 44	6 11
14	M	6 58	5 31	rises	6 55	5 34	rises	8 24	6 53	5 36	rises	6 44	5 45	rises
15	Tu	6 56	5 32	7 24	6 54	5 35	7 24	9 00	6 51	5 37	7 22	6 43	5 46	7 18
16	W	6 55	5 33	8 28	6 53	5 36	8 27	9 38	6 50	5 39	8 26	6 42	5 46	8 22
17	Th	6 54	5 35	9 33	6 51	5 37	9 31	10 18	6 49	5 40	9 28	6 41	5 47	9 21
18	Fr	6 52	5 36	10 39	6 50	5 38	10 36	11 01	6 47	5 41	10 32	6 40	5 48	10 21
19	Sa	6 51	5 37	11 47	6 48	5 39	11 42	11 45	6 46	5 42	11 36	6 39	5 49	11 23
20	S.	6 49	5 39	morn	6 47	5 41	morn	0 10	6 45	5 43	morn	6 38	5 50	morn
21	M	6 48	5 40	54	6 46	5 42	47	0 58	6 44	5 44	42	6 37	5 51	26
22	Tu	6 46	5 41	1 59	6 44	5 43	1 51	1 51	6 42	5 45	1 55	6 36	5 52	1 38
23	W	6 45	5 42	2 57	6 43	5 44	2 51	2 50	6 41	5 46	2 44	6 36	5 52	2 27
24	Th	6 43	5 44	3 48	6 41	5 45	3 43	4 00	6 40	5 47	3 36	6 35	5 53	3 21
25	Fr	6 42	5 45	4 32	6 40	5 46	4 28	5 11	6 38	5 48	4 22	6 34	5 54	4 10
26	Sa	6 40	5 46	5 10	6 38	5 47	5 07	6 13	6 37	5 49	5 00	6 33	5 55	4 54
27	S.	6 39	5 47	5 43	6 37	5 48	5 41	7 09	6 36	5 50	sets	6 32	5 56	sets.
28	M	6 38	5 48	6 12	6 36	5 49	6 12	8 02	6 35	5 51	6 27	6 31	5 57	6 29

To find the time of high tide at fifty places in the United States, see page 5.

NOTABLE EVENTS IN FEBRUARY.

Feb. 2, 1848. Mexican Treaty, Guadalupe Hidalgo, signed.
" 5, 1788. Massachusetts ratified the Constitution.
" 7, 1812. Charles Dickens born.
" 8, 1587. Mary, Queen of Scots, beheaded.
" 13, 1689. William III and Mary proclaimed sovereigns of England.
" 14, 1859. Oregon admitted into the Union.
" 19, 1821. Florida ceded by Spain to the United States.
" 22, 1732. George Washington born.
" 23, 1848. John Quincy Adams died, aged 80.
" 24, 1863. Territory of Arizona organized.
" 25, 1791. First United States Bank chartered.
" 26, 1848. French Republic proclaimed.

3D MONTH.] **MARCH.** [31 DAYS.

MOON'S PHASES.		Boston.	New York.	Washington.	Charleston.	Chicago.
	D.	H. M.	H. M.	H. M.	H. M.	H. M.
FIRST QUARTER	7	3 18 A.	3 6 A.	2 54 A.	2 42 A.	2 12 A.
FULL MOON	15	5 53 A.	5 41 A.	5 29 A.	5 17 A.	4 47 A.
LAST QUARTER	22	10 46 A.	10 34 A.	10 22 A.	10 10 A.	9 40 A.
NEW MOON	29	5 48 A.	5 36 A.	5 24 A.	5 12 A.	4 42 A.

	Calendar for Boston, New England, New York State, Michigan, Wisconsin, Iowa, Minnesota, Oregon.			Calendar for N. Y. City, Philadelphia, Connecticut, New Jersey, Pennsylvania, Ohio, Indiana, Illinois, Nebraska.				Calendar for Washington, Maryland, Delaware, Virginia, Kentucky Missouri, Kansas, Colorado, Nevada, California.			Calendar for Charleston, North Carolina, Tennessee, Georgia, Alabama, Mississippi, Louisiana, Texas, Arkansas.		
	Sun Rises.	Sun Sets.	Moon Sets.	Sun Rises.	Sun Sets.	Moon Sets.	High Water at N. Y.	Sun Rises.	Sun Sets.	Moon Sets.	Sun Rises.	Sun Sets.	Moon Rises.
	H. M.	H. M.	H. M.	H. M.	H. M.	H. M.	H. M.	H. M.	H. M.	H. M.	H. M.	H. M.	H. M.
1 Tu	6 35	5 50	7 36	6 34	5 51	7 35	8 52	6 32	5 53	7 34	6 28	5 57	7 32
2 W	6 34	5 51	8 47	6 32	5 52	8 44	9 42	6 31	5 54	8 42	6 27	5 58	8 36
3 Th	6 32	5 52	9 56	6 31	5 53	9 52	10 30	6 29	5 55	9 49	6 25	5 59	9 39
4 Fr	6 30	5 53	10 04	6 29	5 55	10 59	11 18	6 28	5 56	10 55	6 24	6 0	10 42
5 Sa	6 29	5 55	morn	6 28	5 56	morn	.. ..	6 26	5 57	11 56	6 23	6 0	11 41
6 S.	6 27	5 56	7	6 26	5 57	1	0 29	6 25	5 58	morn	6 22	6 1	morn
7 M	6 25	5 57	1 06	6 25	5 58	1 00	1 15	6 24	5 59	53	6 20	6 2	37
8 Tu	6 24	5 58	1 59	6 23	5 59	1 52	2 02	6 22	6 0	1 46	6 19	6 3	1 29
9 W	6 22	5 59	2 45	6 21	6 0	2 38	2 54	6 20	6 1	2 33	6 18	6 4	2 16
10 Th	6 20	6 1	3 25	6 20	6 1	3 19	3 53	6 19	6 2	3 15	6 17	6 4	3 00
11 Fr	6 19	6 2	3 58	6 18	6 2	3 53	4 55	6 17	6 3	3 50	6 15	6 5	3 37
12 Sa	6 17	6 3	4 28	6 16	6 3	4 24	5 45	6 16	6 4	4 20	6 14	6 6	4 10
13 S.	6 15	6 4	4 56	6 15	6 5	4 53	6 30	6 15	6 5	4 50	6 13	6 6	4 42
14 M	6 14	6 5	5 21	6 13	6 6	5 19	7 10	6 13	6 6	5 19	6 12	6 7	5 15
15 Tu	6 12	6 6	5 44	6 11	6 7	5 43	7 48	6 11	6 7	5 43	6 10	6 8	5 42
16 W	6 10	6 7	rises	6 10	6 8	rises	8 26	6 10	6 8	rises	6 9	6 9	rises
17 Th	6 8	6 9	8 30	6 8	6 9	8 27	9 05	6 8	6 9	8 23	6 8	6 9	8 14
18 Fr	6 7	6 10	9 38	6 6	6 10	9 33	9 47	6 6	6 10	9 29	6 6	6 10	9 17
19 Sa	6 5	6 11	10 45	6 5	6 11	10 39	10 32	6 5	6 11	10 32	6 5	6 11	10 18
20 S.	6 3	6 12	11 51	6 3	6 12	11 44	11 20	6 3	6 12	11 37	6 4	6 11	11 21
21 M	6 1	6 13	morn	6 1	6 13	morn	.. ..	6 2	6 13	morn	6 2	6 12	morn
22 Tu	6 0	6 14	51	6 0	6 14	44	0 41	6 0	6 14	38	6 1	6 13	21
23 W	5 58	6 15	1 45	5 58	6 15	1 38	1 37	5 59	6 15	1 32	6 0	6 14	1 17
24 Th	5 56	6 17	2 29	5 57	6 16	2 24	2 40	5 57	6 16	2 19	5 58	6 14	2 05
25 Fr	5 54	6 18	3 08	5 55	6 17	3 04	3 50	5 55	6 17	3 00	5 57	6 15	2 49
26 Sa	5 53	6 19	3 42	5 53	6 18	3 39	4 57	5 54	6 18	3 37	5 56	6 16	3 30
27 S.	5 51	6 20	4 12	5 52	6 19	4 11	5 58	5 52	6 19	4 10	5 54	6 17	4 06
28 M	5 49	6 21	4 42	5 50	6 20	4 41	6 51	5 51	6 20	4 42	5 53	6 17	4 42
29 Tu	5 47	6 22	sets	5 48	6 21	sets	7 40	5 49	6 21	sets	5 52	6 18	sets
30 W	5 46	6 23	7 35	5 47	6 22	7 32	8 28	5 48	6 22	7 29	5 50	6 19	7 22
31 Th	5 44	6 25	8 44	5 45	6 24	8 40	9 13	5 46	6 23	8 36	5 49	6 19	8 25

To find the time of high tide at fifty places in the United States, see page 5.

NOTABLE EVENTS IN MARCH.

March 1, 1867. Nebraska admitted into the Union.
" 2, 1853. Territory of Washington organized.
" 3, 1845. Florida admitted into the Union.
" 4, 1791. Vermont admitted into the Union.
" 5, 1770. Boston Massacre by British troops.
" 8, 1702. Accession of Queen Anne.
" 11, 1702. First London daily newspaper.
" 15, 1820. Maine admitted into the Union.
" 24, 1603. Queen Elizabeth died.
" 30, 1867. Alaska acquired by treaty with Russia.

4TH MONTH.] **APRIL.** [30 DAYS.

MOON'S PHASES.		Boston.	New York.	Washington.	Charleston.	Chicago.
	D.	H. M.	H. M.	H. M.	H. M.	H. M.
FIRST QUARTER	6	11 10 M.	10 58 M.	10 46 M.	10 34 M.	10 4 M.
FULL MOON	14	7 6 M.	6 54 M.	6 42 M.	6 30 M.	6 0 M.
LAST QUARTER	21	4 54 M.	4 42 M.	4 30 M.	4 18 M.	3 43 M.
NEW MOON	27	5 40 M.	5 28 M.	5 16 M.	5 4 M.	4 34 M.

		Calendar for Boston, New England, New York State, Michigan, Wisconsin, Iowa, Minnesota, Oregon.			Calendar for N. Y. City, Philadelphia, Connecticut, New Jersey, Pennsylvania, Ohio, Indiana, Illinois, Nebraska.				Calendar for Washington, Maryland, Delaware, Virginia, Kentucky, Missouri, Kansas, Colorado, Nevada, California.			Calendar for Charleston, North Carolina, Tennessee, Georgia, Alabama, Mississippi, Louisiana, Texas, Arkansas.		
		Sun Rises.	Sun Sets.	Moon Sets.	Sun Rises.	Sun Sets.	Moon Sets.	High Water at N. Y.	Sun Rises.	Sun Sets.	Moon Sets.	Sun Rises.	Sun Sets.	Moon Rises.
		H. M.	H. M.	H. M.	H. M.	H. M.	H. M.	H. M.	H. M.	H. M.	H. M.	H. M.	H. M.	H. M.
1	Fr	5 42	6 26	9 50	5 43	6 25	9 45	9 59	5 44	6 23	9 39	5 48	6 20	9 26
2	Sa	5 41	6 27	10 52	5 42	6 26	10 46	10 44	5 43	6 24	10 40	5 47	6 21	10 24
3	S.	5 39	6 28	11 49	5 40	6 27	11 43	11 30	5 41	6 25	11 36	5 45	6 21	11 20
4	M	5 37	6 29	morn	5 38	6 28	morn	.. ..	5 40	6 26	morn	5 44	6 22	morn
5	Tu	5 35	6 30	38	5 37	6 29	31	0 40	5 38	6 27	25	5 43	6 23	8
6	W	5 34	6 31	1 21	5 35	6 30	1 14	1 26	5 37	6 28	1 09	5 41	6 24	54
7	Th	5 32	6 32	1 57	5 34	6 31	1 52	2 13	5 35	6 29	1 47	5 40	6 24	1 33
8	Fr	5 30	6 33	2 27	5 32	6 32	2 23	3 07	5 34	6 30	2 19	5 39	6 25	2 08
9	Sa	5 29	6 35	2 56	5 30	6 33	2 52	4 09	5 32	6 31	2 49	5 38	6 26	2 41
10	S.	5 27	6 36	3 22	5 29	6 34	3 19	5 00	5 31	6 32	3 17	5 36	6 26	3 12
11	M	5 25	6 37	3 45	5 27	6 35	3 44	5 48	5 29	6 33	3 44	5 35	6 27	3 41
12	Tu	5 24	6 38	4 10	5 26	6 36	4 11	6 31	5 28	6 34	4 11	5 34	6 28	4 10
13	W	5 22	6 39	4 36	5 24	6 37	4 38	7 12	5 26	6 35	4 40	5 33	6 29	4 44
14	Th	5 20	6 40	5 05	5 22	6 38	5 08	7 51	5 25	6 36	5 11	5 31	6 29	5 19
15	Fr	5 19	6 41	rises	5 21	6 39	rises	8 34	5 23	6 37	rises	5 30	6 30	rises
16	Sa	5 17	6 42	9 39	5 19	6 40	9 34	9 19	5 22	6 38	9 29	5 29	6 31	9 18
17	S.	5 16	6 44	10 44	5 18	6 41	10 38	10 09	5 20	6 39	10 32	5 28	6 31	10 18
18	M	5 14	6 45	11 40	5 16	6 42	11 34	11 03	5 19	6 40	11 28	5 27	6 32	11 12
19	Tu	5 12	6 46	morn	5 15	6 43	morn	.. ..	5 18	6 41	morn	5 25	6 33	morn
20	W	5 11	6 47	31	5 13	6 44	24	0 28	5 16	6 42	18	5 24	6 33	1
21	Th	5 9	6 48	1 10	5 12	6 45	1 04	1 27	5 15	6 42	59	5 23	6 34	43
22	Fr	5 8	6 49	1 47	5 11	6 46	1 41	2 28	5 13	6 43	1 37	5 22	6 35	1 22
23	Sa	5 6	6 50	2 17	5 9	6 47	2 12	3 34	5 12	6 44	2 09	5 21	6 36	2 32
24	S.	5 5	6 51	2 45	5 8	6 48	2 42	4 40	5 11	6 45	2 40	5 20	6 36	2 58
25	M	5 3	6 52	3 12	5 6	6 49	3 10	5 39	5 9	6 46	3 10	5 19	6 37	3 06
26	Tu	5 2	6 54	3 35	5 5	6 51	3 34	6 30	5 7	6 47	3 36	5 18	6 38	3 35
27	W	5 0	6 55	sets	5 4	6 52	sets	7 18	5 6	6 48	sets	5 17	6 39	sets
28	Th	4 59	6 56	7 31	5 2	6 53	7 29	8 02	5 5	6 49	7 24	5 16	6 39	7 12
29	Fr	4 58	6 57	8 35	5 1	6 54	8 31	8 45	5 4	6 50	8 25	5 15	6 40	8 11
30	Sa	4 56	6 58	9 30	5 0	6 55	9 25	9 27	5 3	6 51	9 18	5 14	6 41	9 03

To find the time of high tide at fifty places in the United States, see page 5.

NOTABLE EVENTS IN APRIL.

April 1, 1789. First House of Representatives organized at New York.
" 2, 1792. United States Mint established at Philadelphia.
" 6, 1789. First United States Senate organized at New York.
" 10, 1816. United States Bank incorporated.
" 14, 1865. President Lincoln assassinated.
" 17, 1790. Benjamin Franklin died.
" 19, 1775. Battles of Lexington and Concord.
" 23, 1616. William Shakespeare died, aged 52.
" 24, 1704. Boston *News Letter*, first journal in the United States, issued.
" 28, 1788. Maryland ratified the Constitution.
" 30, 1812. Louisiana admitted into the Union.

5TH MONTH.] **MAY.** [31 DAYS.

MOON'S PHASES.		Boston.	New York.	Washington.	Charleston.	Chicago.
	D.	H. M.	H. M.	H. M.	H. M.	H. M.
FIRST QUARTER	6	6 0 M.	5 48 M.	5 36 M.	5 24 M.	4 54 M.
FULL MOON	13	5 40 A.	5 28 A.	5 16 A.	5 4 A.	4 34 A.
LAST QUARTER	20	10 23 M.	10 11 M.	9 59 M.	9 47 M.	9 17 M.
NEW MOON	27	6 52 A.	6 40 A.	6 26 A.	6 16 A.	5 46 A.

		Calendar for Boston, New England, New York State, Michigan, Wisconsin, Iowa, Minnesota, Oregon.			Calendar for N. Y. City, Philadelphia, Connecticut, New Jersey, Pennsylvania, Ohio, Indiana, Illinois, Nebraska.				Calendar for Washington, Maryland, Delaware, Virginia, Kentucky Missouri, Kansas, Colorado, Nevada, California.			Calendar for Charleston, North Carolina, Tennessee, Georgia, Alabama, Mississippi, Louisiana, Texas, Arkansas.		
		Sun Rises.	Sun Sets.	Moon Sets.	Sun Rises.	Sun Sets.	Moon Sets.	High Water at N. Y.	Sun Rises.	Sun Sets.	Moon Sets.	Sun Rises.	Sun Sets.	Moon Rises.
		H. M.	H. M.	H. M.	H. M.	H. M.	H. M.	H. M.	H. M.	H. M.	H. M.	H. M.	H. M.	H. M.
1	S.	4 55	6 59	10 29	4 58	6 56	10 22	10 13	5 2	6 52	10 16	5 12	6 41	10 00
2	M	4 53	7 0	11 17	4 57	6 57	11 10	10 58	5 1	6 53	11 04	5 12	6 42	10 48
3	Tu	4 52	7 1	11 54	4 56	6 58	11 48	11 44	4 59	6 54	11 43	5 11	6 43	11 28
4	W	4 51	7 3	morn	4 54	6 59	morn	0 06	4 58	6 55	morn	5 10	6 44	morn
5	Th	4 49	7 4	27	4 53	7 0	22	0 51	4 57	6 56	17	5 9	6 44	5
6	Fr	4 48	7 5	56	4 52	7 1	52	1 35	4 56	6 57	48	5 8	6 45	39
7	Sa	4 47	7 6	1 21	4 51	7 2	1 19	2 23	4 55	6 58	1 16	5 7	6 46	1 10
8	S.	4 46	7 7	1 46	4 50	7 3	1 44	3 16	4 54	6 59	1 43	5 6	6 47	1 39
9	M	4 45	7 8	2 10	4 49	7 4	2 10	4 12	4 53	7 0	2 10	5 5	6 47	2 10
10	Tu	4 43	7 9	2 36	4 48	7 5	2 37	5 06	4 52	7 1	2 38	5 4	6 48	2 41
11	W	4 42	7 10	3 03	4 47	7 6	3 05	5 54	4 51	7 2	3 07	5 4	6 49	3 14
12	Th	4 41	7 11	3 34	4 46	7 7	3 33	6 38	4 50	7 3	3 42	5 3	6 50	3 51
13	Fr	4 40	7 12	rises	4 44	7 8	rises	7 21	4 49	7 3	rises	5 2	6 50	rises
14	Sa	4 39	7 13	8 32	4 43	7 9	8 26	8 06	4 48	7 4	8 19	5 1	6 51	8 03
15	S.	4 38	7 14	9 31	4 42	7 10	9 24	8 58	4 47	7 5	9 18	5 1	6 52	9 02
16	M	4 37	7 15	10 23	4 42	7 11	10 17	9 52	4 46	7 6	10 12	5 0	6 52	9 57
17	Tu	4 36	7 16	11 08	4 41	7 12	11 03	10 50	4 45	7 7	10 58	4 59	6 53	10 46
18	W	4 35	7 17	11 46	4 40	7 13	11 42	11 50	4 44	7 8	11 39	4 59	6 54	11 29
19	Th	4 34	7 18	morn	4 39	7 14	morn	0 18	4 44	7 9	morn	4 58	6 54	morn
20	Fr	4 33	7 19	15	4 38	7 15	13	1 15	4 43	7 10	11	4 58	6 55	6
21	Sa	4 33	7 20	45	4 37	7 16	44	2 13	4 42	7 11	48	4 57	6 56	41
22	S.	4 32	7 21	1 11	4 37	7 16	1 12	3 13	4 42	7 11	1 13	4 56	6 56	1 14
23	M	4 31	7 22	1 40	4 36	7 17	1 42	4 16	4 41	7 12	1 44	4 56	6 57	1 49
24	Tu	4 30	7 23	2 09	4 35	7 18	2 12	5 17	4 40	7 13	2 16	4 55	6 58	2 24
25	W	4 29	7 24	2 39	4 34	7 19	2 44	6 10	4 40	7 14	2 48	4 55	6 58	3 00
26	Th	4 28	7 25	3 16	4 34	7 20	3 22	6 56	4 39	7 15	3 27	4 55	6 59	3 39
27	Fr	4 28	7 26	sets	4 33	7 21	sets	7 39	4 38	7 15	sets	4 54	7 0	sets
28	Sa	4 27	7 27	8 22	4 33	7 21	8 15	8 21	4 38	7 16	8 09	4 54	7 0	7 52
29	S.	4 27	7 27	9 10	4 32	7 22	9 03	9 03	4 37	7 17	8 57	4 53	7 1	8 41
30	M	4 26	7 28	9 51	4 32	7 23	9 44	9 46	4 37	7 18	9 39	4 53	7 2	9 24
31	Tu	4 26	7 29	10 26	4 31	7 24	10 20	10 29	4 37	7 18	10 15	4 53	7 2	10 02

To find the time of high tide at fifty places in the United States, see page 5.

NOTABLE EVENTS IN MAY.

May 1, 1787. First Steamboat (John Fitch's) on the Delaware.
" 5, 1821. Napoleon Bonaparte died.
" 7, 1869. Union Pacific Railroad completed.
" 8, 1871. Treaty of Washington with Great Britain.
" 10, 1876. Centennial (International) Exhibition opened at Philadelphia.
" 11, 1858. Minnesota admitted into the Union.
" 13, 1607. First settlement at Jamestown, Va.
" 20, 1506. Christopher Columbus died.
" 24, 1864. Territory of Montana organized.
" 29, 1848. Wisconsin admitted into the Union.
" 30. Decoration Day, soldiers' graves.

6TH MONTH.] **JUNE.** [30 DAYS.

MOON'S PHASES.	D.	Boston. H. M.	New York. H. M.	Washington. H. M.	Charleston. H. M.	Chicago. H. M.
FIRST QUARTER	4	10 35 A.	10 23 A.	10 11 A.	9 59 A.	9 29 A.
FULL MOON	12	2 13 M.	2 1 M.	1 49 M.	1 37 M.	1 7 M.
LAST QUARTER	18	4 35 A.	4 23 A.	4 11 A.	3 59 A.	3 29 A.
NEW MOON	26	9 19 M.	9 7 M.	8 55 M.	8 43 M.	8 13 M.

		Calendar for Boston, New England, New York State, Michigan, Wisconsin, Iowa, Minnesota, Oregon.			Calendar for N. Y. City, Philadelphia, Connecticut, New Jersey, Pennsylvania, Ohio, Indiana, Illinois, Nebraska.				Calendar for Washington, Maryland, Delaware, Virginia, Kentucky, Missouri, Kansas, Colorado, Nevada, California.			Calendar for Charleston, North Carolina, Tennessee, Georgia, Alabama, Mississippi, Louisiana, Texas, Arkansas.		
		Sun Rises.	Sun Sets.	Moon Sets.	Sun Rises.	Sun Sets.	Moon Sets.	High Water at N. Y.	Sun Rises.	Sun Sets.	Moon Sets.	Sun Rises.	Sun Sets.	Moon Rises.
		H. M.	H. M.	H. M.	H. M.	H. M.	H. M.	H. M.	H. M.	H. M.	H. M.	H. M.	H. M.	H. M.
1	W	4 25	7 30	10 56	4 31	7 25	10 52	11 13	4 36	7 19	10 48	4 53	7 3	10 38
2	Th	4 25	7 31	11 24	4 30	7 25	11 20	11 56	4 36	7 20	11 18	4 52	7 3	11 10
3	Fr	4 24	7 31	11 48	4 30	7 26	11 46	0 16	4 35	7 20	11 44	4 52	7 4	11 39
4	Sa	4 24	7 32	morn	4 30	7 27	morn	0 58	4 35	7 21	morn	4 52	7 4	morn
5	S.	4 24	7 33	11	4 29	7 27	10	1 41	4 35	7 22	10	4 52	7 5	8
6	M	4 23	7 34	31	4 29	7 28	32	2 28	4 35	7 22	33	4 51	7 5	37
7	Tu	4 23	7 34	1 01	4 29	7 29	1 03	3 22	4 34	7 23	1 05	4 51	7 6	1 09
8	W	4 23	7 35	1 30	4 28	7 29	1 33	4 20	4 34	7 23	1 36	4 51	7 6	1 44
9	Th	4 23	7 35	2 04	4 28	7 30	2 08	5 17	4 34	7 24	2 13	4 51	7 7	2 24
10	Fr	4 23	7 36	2 45	4 28	7 30	2 50	6 09	4 34	7 25	2 55	4 51	7 7	3 09
11	Sa	4 22	7 37	3 35	4 28	7 31	3 40	6 57	4 34	7 25	3 47	4 51	7 8	4 02
12	S.	4 22	7 37	rises	4 28	7 31	rises	7 48	4 34	7 25	rises	4 51	7 8	rises
13	M	4 22	7 38	9 02	4 28	7 31	8 57	8 42	4 34	7 26	8 51	4 51	7 9	8 37
14	Tu	4 22	7 38	9 44	4 28	7 32	9 40	9 41	4 34	7 26	9 35	4 51	7 9	9 24
15	W	4 22	7 38	10 18	4 28	7 33	10 15	10 40	4 34	7 27	10 12	4 51	7 9	10 06
16	Th	4 22	7 39	10 49	4 28	7 33	10 47	11 38	4 34	7 27	10 45	4 51	7 10	10 42
17	Fr	4 22	7 39	11 20	4 28	7 33	11 18	0 04	4 34	7 27	11 17	4 51	7 10	11 18
18	Sa	4 22	7 39	11 47	4 28	7 34	11 47	1 00	4 34	7 28	11 47	4 52	7 10	11 51
19	S.	4 23	7 40	morn	4 28	7 34	morn	1 52	4 34	7 28	morn	4 52	7 11	morn
20	M	4 23	7 40	13	4 28	7 34	16	2 46	4 34	7 28	18	4 52	7 11	22
21	Tu	4 23	7 40	43	4 29	7 35	47	3 47	4 35	7 29	50	4 52	7 11	58
22	W	4 23	7 40	1 18	4 29	7 35	1 23	4 49	4 35	7 29	1 21	4 52	7 11	1 38
23	Th	4 23	7 41	1 56	4 29	7 35	2 03	5 45	4 35	7 29	2 08	4 53	7 11	2 22
24	Fr	4 23	7 41	2 42	4 29	7 35	2 49	6 35	4 35	7 29	2 54	4 53	7 11	3 08
25	Sa	4 24	7 41	sets	4 30	7 35	sets	7 19	4 36	7 29	sets	4 53	7 12	sets
26	S.	4 24	7 41	7 49	4 30	7 35	7 42	8 00	4 36	7 29	7 36	4 54	7 12	7 22
27	M	4 24	7 41	8 26	4 31	7 35	8 22	8 40	4 36	7 29	8 16	4 54	7 12	8 2
28	Tu	4 25	7 41	8 58	4 31	7 35	8 53	9 22	4 37	7 29	8 49	4 54	7 12	8 37
29	W	4 25	7 41	9 27	4 31	7 35	9 23	10 03	4 37	7 29	9 20	4 55	7 12	9 11
30	Th	4 26	7 41	9 51	4 32	7 35	9 49	10 43	4 38	7 29	9 48	4 55	7 12	9 40

To find the time of high tide at fifty places in the United States, see page 5.

NOTABLE EVENTS IN JUNE.

June 1, 1792. Kentucky admitted into the Union.
" 7, 1765. First American Congress, New York.
" 12, 1846. Oregon treaty with Great Britain signed.
" 14, 1777. United States flag, 13 stars and stripes, adopted.
" 15, 1836. Arkansas admitted into the Union.
" 17, 1775. Battle of Bunker Hill.
" 18, 1815. Battle of Waterloo.
" 19, 1863. West Virginia admitted into the Union.
" 21, 1788. New Hampshire ratified the Constitution.
" 24, 1497. Newfoundland discovered by Cabot.
" 25, 1788. Virginia ratified the Constitution.

7TH MONTH.] **JULY.** [31 DAYS.

MOON'S PHASES.		Boston.	New York.	Washington.	Charleston.	Chicago.
	D.	H. M.	H. M.	H. M.	D. H. M.	D. H. M.
FIRST QUARTER	4	0 32 A.	0 20 A.	0 8 A.	3 11 56M.	3 11 26M.
FULL MOON	11	9 29 M.	9 17 M.	9 5 M.	11 8 53M.	11 8 23M.
LAST QUARTER	18	0 50 M.	0 38 M.	0 26 M.	18 0 14M.	17 11 44 A.
NEW MOON	26	0 35 M.	0 23 M.	0 11 M.	25 11 59 A.	25 11 29 A.

		Calendar for Boston, New England, New York State, Michigan, Wisconsin, Iowa, Minnesota, Oregon.			Calendar for N. Y. City, Philadelphia, Connecticut, New Jersey, Pennsylvania, Ohio, Indiana, Illinois, Nebraska.				Calendar for Washington, Maryland, Delaware, Virginia, Kentucky, Missouri, Kansas, Colorado, Nevada, California.			Calendar for Charleston, North Carolina, Tennessee, Georgia, Alabama, Mississippi, Louisiana, Texas, Arkansas.		
		Sun Rises.	Sun Sets.	Moon Sets.	Sun Rises.	Sun Sets.	Moon Sets.	High Water at N. Y.	Sun Rises.	Sun Sets.	Moon Sets.	Sun Rises.	Sun Sets.	Moon Sets.
		H. M.	H. M.	H. M.	H. M.	H. M.	H. M.	H. M.	H. M.	H. M.	H. M.	H. M.	H. M.	H. M.
1	Fr	4 27	7 41	10 16	4 32	7 35	10 14	11 24	4 38	7 29	10 13	4 55	7 12	10 10
2	Sa	4 27	7 41	10 39	4 33	7 35	10 39	.. ..	4 39	7 29	10 39	4 56	7 12	10 39
3	S.	4 28	7 40	11 03	4 33	7 35	11 04	0 23	4 39	7 29	11 05	4 56	7 12	11 09
4	M	4 28	7 40	11 30	4 34	7 34	11 32	1 06	4 40	7 29	11 35	4 57	7 12	11 41
5	Tu	4 29	7 40	morn	4 35	7 34	morn	1 50	4 40	7 28	morn	4 57	7 12	morn
6	W	4 30	7 40	0	4 35	7 34	4	2 40	4 41	7 28	8	4 58	7 11	17
7	Th	4 30	7 39	35	4 36	7 34	40	3 39	4 41	7 28	45	4 58	7 11	58
8	Fr	4 31	7 39	1 20	4 36	7 33	1 26	4 43	4 42	7 28	1 31	4 59	7 11	1 46
9	Sa	4 32	7 38	2 14	4 37	7 33	2 21	5 45	4 43	7 27	2 27	4 59	7 11	2 43
10	S.	4 32	7 38	3 18	4 38	7 33	3 25	6 41	4 43	7 27	3 31	5 0	7 11	3 47
11	M	4 33	7 37	rises	4 38	7 32	rises	7 35	4 44	7 27	rises	5 0	7 10	rises
12	Tu	4 34	7 37	8 14	4 39	7 32	8 11	8 31	4 45	7 26	8 08	5 1	7 10	8 02
13	W	4 35	7 36	8 50	4 40	7 31	8 48	9 29	4 45	7 26	8 46	5 1	7 10	8 42
14	Th	4 35	7 36	9 18	4 41	7 31	9 18	10 26	4 46	7 25	9 18	5 2	7 9	9 17
15	Fr	4 36	7 35	9 46	4 41	7 30	9 47	11 22	4 47	7 25	9 48	5 3	7 9	9 51
16	Sa	4 37	7 35	10 15	4 42	7 29	10 18	.. ..	4 48	7 24	10 20	5 3	7 9	10 26
17	S.	4 38	7 34	10 46	4 43	7 29	10 50	0 39	4 48	7 24	10 53	5 4	7 8	11 03
18	M	4 39	7 33	11 18	4 44	7 28	11 23	1 30	4 49	7 23	11 28	5 4	7 8	11 41
19	Tu	4 40	7 32	11 57	4 45	7 27	morn	2 21	4 50	7 22	morn	5 5	7 7	morn
20	W	4 41	7 32	morn	4 46	7 27	2	3 16	4 51	7 22	8	5 6	7 7	23
21	Th	4 42	7 31	40	4 46	7 26	47	4 18	4 51	7 21	53	5 6	7 6	1 09
22	Fr	4 43	7 30	1 29	4 47	7 25	1 35	5 19	4 52	7 20	1 42	5 7	7 6	1 58
23	Sa	4 43	7 29	2 23	4 48	7 24	2 29	6 12	4 53	7 19	2 35	5 8	7 5	2 51
24	S.	4 44	7 28	3 20	4 49	7 24	3 25	7 03	4 54	7 19	3 31	5 8	7 4	3 45
25	M	4 45	7 27	sets	4 50	7 23	sets	7 40	4 55	7 18	sets	5 9	7 4	sets
26	Tu	4 46	7 26	7 21	4 51	7 22	7 17	8 19	4 56	7 17	7 13	5 10	7 3	7 04
27	W	4 47	7 25	7 56	4 52	7 21	7 53	8 57	4 56	7 16	7 50	5 10	7 3	7 44
28	Th	4 48	7 24	8 11	4 53	7 20	8 09	9 36	4 57	7 15	8 08	5 11	7 2	8 08
29	Fr	4 49	7 23	8 43	4 54	7 19	8 43	10 14	4 58	7 14	8 43	5 12	7 1	8 43
30	Sa	4 50	7 22	9 08	4 55	7 18	9 09	10 52	4 59	7 13	9 10	5 12	7 0	9 12
31	S.	4 51	7 21	9 33	4 56	7 17	9 35	11 32	5 0	7 12	9 37	5 13	6 59	9 43

To find the time of high tide at fifty places in the United States, see page 5.

NOTABLE EVENTS IN JULY.

July 3, 1778. Massacre at Wyoming Valley.
" 4, 1776. Declaration of Independence signed.
" 9, 1755. General Braddock's defeat on the Monongahela.
" 13, 1787. Ordinance of 1787, Northwest Territory, passed Congress.
" 16, 1790. District of Columbia established.
" 21, 1796, Robert Burns died, aged 37.
" 25, 1868. Territory of Wyoming organized.
" 26, 1788, New York ratified the Constitution.
" 27, 1789, The Department of State established.

8TH MONTH.] **AUGUST.** [31 DAYS.

MOON'S PHASES.		Boston.	New York.	Washington.	Charleston.	Chicago.
	D.	H. M.	H. M.	H. M.	H. M.	H. M.
FIRST QUARTER	2	11 58 A.	11 46 A.	11 34 A.	11 22 A.	10 52 A.
FULL MOON	9	4 24 A.	4 11 A.	3 59 A.	3 47 A.	3 17 A.
LAST QUARTER	16	0 13 A.	0 1 A.	11 49 M.	11 37 M.	11 7 M.
NEW MOON	24	4 11 A.	3 49 A.	3 37 A.	2 25 A.	2 55 A.

		Calendar for Boston, New England, New York State, Michigan, Wisconsin, Iowa, Minnesota, Oregon.			Calendar for N. Y. City, Philadelphia, Connecticut, New Jersey, Pennsylvania, Ohio, Indiana, Illinois, Nebraska.				High Water at N. Y.		Calendar for Washington, Maryland, Delaware, Virginia, Kentucky, Missouri, Kansas, Colorado, Nevada, California.			Calendar for Charleston, North Carolina, Tennessee, Georgia, Alabama, Mississippi, Louisiana, Texas, Arkansas.		
		Sun Rises.	Sun Sets.	Moon Sets.	Sun Rises.	Sun Sets.	Moon Sets				Sun Rises.	Sun Sets.	Moon Sets.	Sun Rises.	Sun Sets.	Moon Rises.
		H. M.	H. M.	H. M.	H. M.	H. M.	H. M.		H.	M.	H. M.	H. M.	H. M.	H. M.	H. M.	H. M.
1	M	4 52	7 20	10 01	4 56	7 16	10 04		..	..	5 1 7	11	10 08	5 14	6 59	10 16
2	Tu	4 53	7 19	10 34	4 57	7 15	10 38		0	34	5 2 7	10	10 43	5 14	6 58	10 54
3	W	4 54	7 18	11 12	4 58	7 14	11 18		1	19	5 3 7	9	11 23	5 15	6 57	11 37
4	Th	4 55	7 16	morn	4 59	7 12	morn		2	10	5 4 7	8	morn	5 16	6 56	morn
5	Fr	4 57	7 15	1	5 0	7 11	7		3	10	5 4 7	7	13	5 16	6 55	27
6	Sa	4 58	7 14	58	5 1	7 10	1 05		4	19	5 5 7	6	1 11	5 17	6 54	1 27
7	S.	4 59	7 13	2 04	5 2	7 9	2 10		5	26	5 6 7	5	2 16	5 18	6 53	2 32
8	M	5 0	7 11	3 19	5 3	7 8	3 24		6	26	5 7 7	4	3 29	5 18	6 52	3 42
9	Tu	5 1	7 10	4 36	5 4	7 6	4 40		7	23	5 8 7	3	4 44	5 19	6 51	4 54
10	W	5 2	7 9	rises	5 5	7 5	rises		8	19	5 9 7	2	rises	5 20	6 50	rises
11	Th	5 3	7 7	7 45	5 6	7 4	7 46		9	19	5 10 7	1	7 46	5 21	6 49	7 47
12	Fr	5 4	7 6	8 15	5 7	7 2	8 17		10	08	5 11 7	0	8 19	5 21	6 48	8 23
13	Sa	5 5	7 4	8 46	5 8	7 1	8 49		11	00	5 12 6	58	8 52	5 22	6 47	9 00
14	S.	5 6	7 3	9 20	5 9	7 0	9 24		11	50	5 13 6	56	9 28	5 23	6 46	9 40
15	M	5 7	7 2	9 57	5 10	6 58	10 02		0	13	5 14 6	55	10 07	5 23	6 45	10 21
16	Tu	5 8	7 0	10 38	5 11	6 57	10 44		1	03	5 14 6	54	10 50	5 24	6 44	11 06
17	W	5 9	6 59	11 25	5 12	6 56	11 32		1	54	5 15 6	52	11 38	5 25	6 43	11 55
18	Th	5 10	6 57	morn	5 13	6 54	morn		2	46	5 16 6	51	morn	5 25	6 42	morn
19	Fr	5 11	6 56	17	5 14	6 53	24		3	46	5 17 6	50	30	5 26	6 41	46
20	Sa	5 12	6 54	1 13	5 15	6 52	1 19		4	49	5 18 6	49	1 25	5 27	6 40	1 39
21	S.	5 13	6 52	2 13	5 16	6 50	2 18		5	43	5 19 6	47	2 23	5 27	6 39	2 36
22	M	5 15	6 51	3 11	5 17	6 48	3 16		6	33	5 20 6	46	3 19	5 28	6 37	3 30
23	Tu	5 16	6 49	4 12	5 18	6 47	4 15		7	14	5 21 6	44	4 17	5 29	6 36	4 25
24	W	5 17	6 48	sets	5 19	6 45	sets		7	52	5 22 6	43	sets	5 29	6 35	sets.
25	Th	5 18	6 46	6 40	5 20	6 44	6 48		8	29	5 23 6	41	6 48	5 30	6 34	6 46
26	Fr	5 19	6 45	7 16	5 21	6 42	7 14		9	07	5 23 6	40	7 14	5 31	6 33	7 15
27	Sa	5 20	6 43	7 38	5 22	6 41	7 40		9	43	5 24 6	38	7 40	5 31	6 31	7 46
28	S	5 21	6 41	8 06	5 23	6 39	8 09		10	22	5 25 6	37	8 12	5 32	6 30	8 19
29	M	5 22	6 40	8 37	5 24	6 38	8 41		11	02	5 26 6	35	8 45	5 33	6 29	8 55
30	Tu	5 23	6 38	9 13	5 25	6 36	9 18		11	46	5 27 6	34	9 22	5 33	6 28	9 35
31	W	5 24	6 36	9 56	5 26	6 34	10 02		0	07	5 28 6	32	10 07	5 34	6 26	10 22

To find the time of high tide at fifty places in the United States, see page 5.

NOTABLE EVENTS IN AUGUST.

August 1, 1876. Colorado admitted into the Union.
" 3, 1492. Columbus sailed from Palos for America.
" 5, 1858. First Atlantic cable landed.
" 7, 1789. War Department established.
" 9, 1842, First Treaty of Washington (Ashburton and Webster) signed.
" 10, 1821, Missouri admitted into the Union.
" 15, 1769. Napoleon Bonaparte born.
" 19, 1812. Frigate Guerriere captured by the Constitution.
" 24, 1814. British army entered Washington.

9TH MONTH.] **SEPTEMBER.** [30 DAYS.

MOON'S PHASES.		Boston.	New York.	Washington.	Charleston.	Chicago.
	D.	H. M.	H. M.	H. M.	H. M.	H. M.
FIRST QUARTER	1	9 18 M.	9 6 M.	8 54 M.	8 42 M.	8 12 M.
FULL MOON	7	11 55 A.	11 43 A.	11 31 A.	11 19 A.	10 49 A.
LAST QUARTER	15	3 18 M.	3 6 M.	2 54 M.	2 42 M.	2 12 M.
NEW MOON	23	7 10 M.	6 58 M.	6 46 M.	6 34 M.	6 4 M.
FIRST QUARTER	30	5 4 A.	4 52 A.	4 40 A.	4 28 A.	3 58 A.

		Calendar for Boston, New England, New York State, Michigan, Wisconsin, Iowa, Minnesota, Oregon.						Calendar for N. Y. City, Philadelphia, Connecticut, New Jersey, Pennsylvania, Ohio, Indiana, Illinois, Nebraska.								Calendar for Washington, Maryland, Delaware, Virginia, Kentucky, Missouri, Kansas, Colorado, Nevada, California.						Calendar for Charleston, North Carolina, Tennessee, Georgia, Alabama, Mississippi, Louisiana, Texas, Arkansas.					
		Sun Rises.		Sun Sets.		Moon Sets.		Sun Rises.		Sun Sets.		Moon Sets.		High Water at N. Y.		Sun Rises.		Sun Sets.		Moon Sets.		Sun Rises.		Sun Sets.		Moon Rises.	
		H.	M.	H.	M.	H.	M.	H.	M.	H.	M.	H.	M.	H.	M.	H.	M.	H.	M.	H.	M.	H.	M.	H.	M.	H.	M.
1	Th	5	25	6	35	10	48	5	27	6	33	10	55	0	56	5	29	6	31	11	01	5	35	6	25	11	17
2	Fr	5	26	6	33	11	48	5	28	6	31	11	54	1	50	5	30	6	29	morn		5	35	6	24	morn	
3	Sa	5	27	6	31	morn		5	29	6	30	morn		2	54	5	31	6	28	1		5	36	6	23	16	
4	S.	5	28	6	30	57		5	30	6	28	1	02	4	06	5	32	6	26	1	08	5	37	6	21	1	22
5	M	5	29	6	28	2	10	5	31	6	26	2	15	5	14	5	33	6	25	2	19	5	37	6	20	2	31
6	Tu	5	30	6	26	3	27	5	32	6	25	3	30	6	10	5	33	6	23	3	34	5	38	6	19	3	42
7	W	5	31	6	24	4	43	5	33	6	23	4	45	7	10	5	34	6	22	4	47	5	39	6	17	4	52
8	Th	5	33	6	23	rises		5	34	6	21	rises		8	03	5	35	6	20	rises		5	39	6	16	rises	
9	Fr	5	34	6	21	6	44	5	35	6	20	6	46	8	55	5	36	6	18	6	48	5	40	6	15	6	55
10	Sa	5	35	6	19	7	17	5	36	6	18	7	21	9	46	5	37	6	17	7	25	5	40	6	13	7	34
11	S.	5	36	6	17	7	53	5	37	6	16	7	58	10	36	5	38	6	15	8	02	5	41	6	12	8	15
12	M	5	37	6	16	8	37	5	38	6	15	8	43	11	24	5	39	6	14	8	49	5	42	6	11	9	04
13	Tu	5	38	6	14	9	21	5	39	6	13	9	27	..	..	5	40	6	12	9	33	5	42	6	9	9	49
14	W	5	39	6	12	10	11	5	40	6	11	10	18	0	36	5	41	6	11	10	24	5	43	6	8	10	40
15	Th	5	40	6	10	10	56	5	41	6	10	10	02	1	25	5	41	6	9	11	18	5	43	6	6	11	33
16	Fr	5	41	6	8	morn		5	42	6	8	morn		2	16	5	42	6	7	morn		5	44	6	5	morn	
17	Sa	5	42	6	7	4		5	43	6	6	10		3	14	5	43	6	6	15		5	45	6	4	29	
18	S.	5	43	6	5	1	03	5	44	6	4	1	08	4	16	5	44	6	4	1	12	5	46	6	3	1	23
19	M	5	44	6	3	2	03	5	45	6	3	2	06	5	13	5	45	6	2	2	09	5	46	6	1	2	18
20	Tu	5	45	6	1	3	02	5	46	6	1	3	04	6	02	5	46	6	1	3	06	5	47	6	0	3	12
21	W	5	46	6	0	4	01	5	47	5	59	4	02	6	44	5	47	5	58	4	03	5	48	5	58	4	06
22	Th	5	47	5	58	5	04	5	48	5	58	5	04	7	22	5	48	5	57	5	04	5	48	5	57	5	05
23	Fr	5	49	5	56	sets		5	49	5	56	sets		7	59	5	49	5	56	sets		5	49	5	56	sets	
24	Sa	5	50	5	54	6	10	5	50	5	54	6	12	8	36	5	50	5	54	6	15	5	50	5	54	6	21
25	S.	5	51	5	53	6	40	5	51	5	53	6	44	9	14	5	51	5	53	6	47	5	50	5	53	6	57
26	M	5	52	5	51	7	16	5	52	5	51	7	21	9	54	5	51	5	52	7	26	5	51	5	52	7	38
27	Tu	5	53	5	49	7	56	5	53	5	49	8	02	10	37	5	52	5	50	8	07	5	52	5	50	8	22
28	W	5	54	5	47	8	45	5	54	5	48	8	52	11	24	5	53	5	49	8	58	5	52	5	49	9	14
29	Th	5	55	5	45	9	42	5	55	5	46	9	48	..	..	5	54	5	48	9	54	5	53	5	48	10	10
30	Fr	5	56	5	44	10	47	5	56	5	44	10	52	0	42	5	55	5	46	10	50	5	54	5	46	11	13

To find the time of high tide at fifty places in the United States, see page 5.

NOTABLE EVENTS IN SEPTEMBER.

Sept. 2, 1789. Treasury Department established.
" 3, 1783. Definitive Treaty of Peace with Great Britain.
" 4, 1870. French Republic proclaimed.
" 9, 1850. California admitted into the Union.
" 10, 1813. Commodore Perry's victory, Battle of Lake Erie.
" 15, 1789. J. Fenimore Cooper born.
" 17, 1787. Constitution of the United States adopted by the Convention.
" 18, 1793. Washington laid the corner-stone of the Capitol.
" 21, 1832. Sir Walter Scott died, aged 61.
" 22, 1789. Post Office Department established.
" 29, 1066. William the Conqueror landed in England.

10TH MONTH.] **OCTOBER.** [31 DAYS.

MOON'S PHASES.	D.	Boston. H. M.	New York. H. M.	Washington. H. M.	Charleston. H. M.	Chicago. H. M.
FULL MOON	7	9 15 M.	9 3 M.	8 51 M.	8 39 M.	8 9 M.
LAST QUARTER	14	9 42 A.	9 30 A.	9 18 A.	9 6 A.	8 36 A.
NEW MOON	22	9 47 A.	9 35 A.	9 23 A.	9 11 A.	8 41 A.
FIRST QUARTER	29	12 2 A.	11 50 A.	11 39 A.	11 27 A.	10 57 A.

	Calendar for Boston, New England, New York State, Michigan, Wisconsin, Iowa, Minnesota, Oregon.			Calendar for N. Y. City, Philadelphia, Connecticut, New Jersey, Pennsylvania, Ohio, Indiana, Illinois, Nebraska.				Calendar for Washington, Maryland, Delaware, Virginia, Kentucky, Missouri, Kansas, Colorado, Nevada, California.			Calendar for Charleston, North Carolina, Tennessee, Georgia, Alabama, Mississippi, Louisiana, Texas, Arkansas.		
	Sun Rises.	Sun Sets.	Moon Sets.	Sun Rises.	Sun Sets.	Moon Sets.	High Water at N. Y.	Sun Rises.	Sun Sets.	Moon Sets.	Sun Rises.	Sun Sets.	Moon Rises.
	H. M.	H. M.	H. M.	H. M.	H. M.	H. M.	H. M.	H. M.	H. M.	H. M.	H. M.	H. M.	H. M.
1 Sa	5 57	5 42	11 56	5 57	5 43	morn	1 40	5 56	5 43	morn	5 54	5 46	morn
2 S.	5 58	5 40	morn	5 58	5 41	1	2 44	5 57	5 42	6	5 55	5 45	19
3 M	6 0	5 39	1 08	6 0	5 39	1 12	3 55	5 58	5 40	1 15	5 56	5 43	1 25
4 Tu	6 1	5 37	2 21	6 1	5 38	2 24	5 02	5 59	5 39	2 26	5 56	5 41	2 32
5 W	6 2	5 35	3 36	6 2	5 36	3 37	6 01	6 0	5 37	3 38	5 57	5 40	3 41
6 Th	6 3	5 33	4 49	6 3	5 34	4 49	6 55	6 1	5 35	4 49	5 58	5 39	4 48
7 Fr	6 4	5 32	6 02	6 4	5 33	6 00	7 45	6 2	5 34	6 00	5 58	5 37	5 55
8 Sa	6 5	5 30	rises	6 5	5 31	rises	8 33	6 3	5 33	rises	5 59	5 36	rises
9 S.	6 6	5 28	6 26	6 6	5 30	6 31	9 20	6 4	5 31	6 36	6 0	5 35	6 50
10 M	6 7	5 27	7 12	6 7	5 28	7 19	10 08	6 5	5 29	7 24	6 1	5 33	7 40
11 Tu	6 8	5 25	8 02	6 8	5 26	8 09	10 56	6 6	5 28	8 15	6 1	5 32	8 32
12 W	6 10	5 24	8 56	6 9	5 25	9 03	11 43	6 7	5 26	9 09	6 2	5 31	9 24
13 Th	6 11	5 22	9 54	6 10	5 23	10 00	0 07	6 8	5 25	10 05	6 3	5 30	10 20
14 Fr	6 12	5 20	10 54	6 11	5 22	10 59	0 56	6 9	5 23	11 03	6 4	5 29	11 15
15 Sa	6 13	5 19	11 54	6 12	5 20	11 58	1 45	6 10	5 22	morn	6 4	5 27	morn
16 S.	6 14	5 17	morn	6 13	5 19	morn	2 37	6 11	5 21	1	6 5	5 26	11
17 M	6 16	5 15	52	6 14	5 17	55	3 35	6 12	5 19	59	6 6	5 25	1 04
18 Tu	6 17	5 14	1 53	6 15	5 16	1 54	4 32	6 13	5 18	1 55	6 7	5 24	1 59
19 W	6 18	5 12	2 53	6 16	5 14	2 53	5 23	6 14	5 16	2 53	6 7	5 23	2 54
20 Th	6 19	5 11	3 53	6 17	5 13	3 52	6 08	6 15	5 15	3 51	6 8	5 22	3 50
21 Fr	6 20	5 9	4 55	6 18	5 11	4 54	6 48	6 16	5 14	4 50	6 9	5 20	4 45
22 Sa	6 21	5 8	sets	6 19	5 10	sets	7 27	6 17	5 12	sets	6 10	5 19	sets
23 S	6 23	5 6	5 15	6 20	5 9	5 20	8 05	6 18	5 11	5 24	6 11	5 18	5 35
24 M	6 24	5 5	5 55	6 21	5 7	6 01	8 50	6 19	5 10	6 06	6 11	5 17	6 19
25 Tu	6 25	5 3	6 43	6 23	5 6	6 49	9 29	6 20	5 8	6 54	6 12	5 16	7 08
26 W	6 26	5 2	7 37	6 24	5 4	7 44	10 17	6 21	5 7	7 50	6 13	5 15	8 05
27 Th	6 28	5 0	8 40	6 25	5 3	8 46	11 08	6 22	5 6	8 52	6 14	5 14	9 06
28 Fr	6 29	4 59	9 47	6 26	5 2	9 52	.. ..	6 23	5 5	9 57	6 15	5 13	10 11
29 Sa	6 30	4 58	10 59	6 27	5 0	11 03	0 33	6 24	5 3	11 06	6 16	5 12	11 17
30 S.	6 31	4 56	morn	6 28	4 59	morn	1 31	6 25	5 2	morn	6 16	5 11	morn
31 M	6 33	4 55	9	6 30	4 58	12	2 34	6 26	5 1	15	6 17	5 10	22

To find the time of high tide at fifty places in the United States, see page 5.

NOTABLE EVENTS IN OCTOBER.

Oct. 2, 1828. First Railroad in the United States.
" 8, 1871. Great fire at Chicago—loss, $195,000,000.
" 12, 1492. Columbus discovered America at San Salvador.
" 16, 1725. First Paper in New York issued—*New York Gazette.*
" 17, 1777. Surrender of Burgoyne at Saratoga.
" 19, 1781. Surrender of Cornwallis at Yorktown.
" 22, 1685. Revocation of the Edict of Nantes.
" 24, 1852. Daniel Webster died, aged 70.
" 31, 1864. Nevada admitted into the Union.

11TH MONTH.] **NOVEMBER.** [30 DAYS.

MOON'S PHASES.		Boston.	New York.	Washington.	Charleston.	Chicago.
	D.	H. M.	H. M.	H. M.	H. M.	H. M.
FULL MOON	5	9 19 A.	9 7 A.	8 55 A.	8 43 A.	8 13 A.
LAST QUARTER	13	6 17 A.	6 5 A.	5 53 A.	5 41 A.	5 11 A.
NEW MOON	21	11 37 M.	11 25 M.	11 13 M.	11 1 M.	10 31 M.
FIRST QUARTER	28	7 17 M.	7 5 M.	6 53 M.	6 41 M.	6 11 M.

	Calendar for Boston, New England, New York State, Michigan, Wisconsin, Iowa, Minnesota, Oregon.						Calendar for N. Y. City, Philadelphia, Connecticut, New Jersey, Pennsylvania, Ohio, Indiana, Illinois, Nebraska.								Calendar for Washington, Maryland, Delaware, Virginia, Kentucky, Missouri, Kansas, Colorado, Nevada, California.						Calendar for Charleston, North Carolina, Tennessee, Georgia, Alabama, Mississippi, Louisiana, Texas, Arkansas.					
	Sun Rises.		Sun Sets.		Moon Sets.		Sun Rises.		Sun Sets.		Moon Sets.		High Water at N. Y.		Sun Rises.		Sun Sets.		Moon Sets.		Sun Rises.		Sun Sets.		Moon Sets.	
	H.	M.	H.	M.	H.	M.	H.	M.	H.	M.	H.	M.	H.	M.	H.	M.	H.	M.	H.	M.	H.	M.	H.	M.	H.	M.
1 Tu	6	34	4	54	1	21	6	31	4	57	1	23	3	40	6	28	5	0	1	24	6	18	5	9	1	28
2 W	6	35	4	52	2	34	6	32	4	56	2	34	4	46	6	29	4	59	2	34	6	19	5	9	2	34
3 Th	6	36	4	51	3	44	6	33	4	54	3	48	5	44	6	30	4	58	3	46	6	20	5	8	3	43
4 Fr	6	37	4	50	4	55	6	34	4	53	4	52	6	36	6	31	4	57	4	49	6	21	5	7	4	48
5 Sa	6	39	4	49	6	05	6	35	4	52	6	01	7	25	6	32	4	56	5	58	6	22	5	6	5	48
6 S.	6	40	4	48	rises		6	37	4	51	rises		8	10	6	33	4	55	rises		6	23	5	5	rises	
7 M	6	41	4	46	5	51	6	38	4	50	5	57	8	54	6	34	4	54	6	03	5	23	5	4	6	19
8 Tu	6	43	4	45	6	43	6	39	4	49	6	50	9	40	6	35	4	53	6	56	6	24	5	4	7	11
9 W	6	44	4	44	7	41	6	40	4	48	7	47	10	26	6	36	4	52	7	53	6	25	5	3	8	07
10 Th	6	45	4	43	8	40	6	41	4	47	8	45	11	12	6	37	4	51	8	50	6	26	5	2	9	03
11 Fr	6	46	4	42	9	41	6	43	4	46	9	45	..	..	6	39	4	50	9	48	6	27	5	2	9	59
12 Sa	6	48	4	41	10	40	6	44	4	45	10	43	0	24	6	40	4	49	10	46	6	28	5	1	10	54
13 S.	6	49	4	40	11	39	6	45	4	44	11	41	1	10	6	41	4	48	11	43	6	29	5	0	11	47
14 M	6	50	4	39	morn		6	46	4	43	morn		1	56	6	42	4	47	morn		6	30	5	0	morn	
15 Tu	6	51	4	38		39	6	47	4	42		40	2	45	6	43	4	47		41	6	31	4	59		40
16 W	6	53	4	37	1	39	6	48	4	41	1	38	3	40	6	44	4	46	1	38	6	31	4	58	1	36
17 Th	6	54	4	37	2	40	6	50	4	41	2	38	4	35	6	45	4	45	2	36	6	32	4	58	2	32
18 Fr	6	55	4	36	3	43	6	51	4	40	3	40	5	26	6	47	4	44	3	37	6	33	4	57	3	30
19 Sa	6	56	4	35	4	47	6	52	4	39	4	43	6	12	6	48	4	44	4	39	6	34	4	57	4	29
20 S.	6	57	4	34	5	54	6	53	4	39	5	49	6	54	6	49	4	43	5	44	6	35	4	57	5	31
21 M	6	58	4	34	sets		6	54	4	38	sets		7	36	6	50	4	43	sets		6	36	4	56	sets	
22 Tu	7	0	4	33	5	27	6	55	4	37	5	34	8	19	6	51	4	42	5	40	6	37	4	56	5	55
23 W	7	1	4	32	6	29	6	56	4	37	6	36	9	08	6	52	4	41	6	41	6	38	4	55	6	57
24 Th	7	2	4	32	7	37	6	58	4	36	7	43	10	01	6	53	4	41	7	48	6	39	4	55	8	02
25 Fr	7	3	4	31	8	48	6	59	4	36	8	53	10	57	6	54	4	41	8	58	6	40	4	55	9	10
26 Sa	7	5	4	30	10	00	7	0	4	35	10	03	11	53	6	55	4	40	10	06	6	41	4	55	10	15
27 S.	7	6	4	30	11	12	7	1	4	35	11	14	0	24	6	56	4	40	11	16	6	41	4	54	11	21
28 M	7	7	4	30	morn		7	2	4	34	morn		1	20	6	57	4	39	morn		6	42	4	54	morn	
29 Tu	7	8	4	29		23	7	3	4	34		24	2	18	6	58	4	39		24	6	43	4	54		26
30 W	7	9	4	29	1	32	7	4	4	34	1	32	3	19	6	59	4	39	1	31	6	44	4	54	1	29

To find the time of high tide at fifty places in the United States, see page 5.

NOTABLE EVENTS IN NOVEMBER.

Nov. 2, 1783. Washington's farewell orders to American armies.
" 7, 1665. *London Gazette*, oldest living journal, first published.
" 8, 1835. New York and Erie Railroad begun.
" 9, 1872. Great fire at Boston—loss, $73,600,000.
" 17, 1800. First Meeting of Congress at Washington.
" 19, 1794. Jay's Treaty with Great Britain signed.
" 21, 1789. North Carolina ratified the Constitution.
" 25, 1783. Evacuation of New York by the British.
" 29, 1802. Ohio admitted into the Union.

12TH MONTH.] **DECEMBER.** [31 DAYS.

MOON'S PHASES.		Boston.	New York.	Washington.	Charleston.	Chicago.
	D.	H. M.	H. M.	H. M.	H. M.	H. M.
FULL MOON	5	0 30 A.	0 18 A.	0 6 A.	11 54 M.	0 24 M.
LAST QUARTER	13	3 21 A.	3 9 A.	2 57 A.	2 45 A.	2 15 A.
NEW MOON	21	0 23 M.	0 11 M.	11 59 A.	11 47 A.	11 17 A.
FIRST QUARTER	27	3 57 A.	3 45 A.	3 33 A.	3 21 A.	2 51 A.

		Calendar for Boston, New England, New York State, Michigan, Wisconsin, Iowa, Minnesota, Oregon.						Calendar for N. Y. City, Philadelphia, Connecticut, New Jersey, Pennsylvania, Ohio, Indiana, Illinois, Nebraska.							Calendar for Washington, Maryland, Delaware, Virginia, Kentucky, Missouri, Kansas, Colorado, Nevada, California.						Calendar for Charleston, North Carolina, Tennessee, Georgia, Alabama, Mississippi, Louisiana, Texas, Arkansas.					
		Sun Rises.		Sun Sets.		Moon Sets.		Sun Rises.		Sun Sets.		Moon Sets.		High Water at N. Y.	Sun Rises.		Sun Sets.		Moon Sets.		Sun Rises.		Sun Sets.		Moon Sets.	
		H.	M.	H.	M.	H.	M.	H.	M.	H.	M.	H.	M.	H. M.	H.	M.	H.	M.	H.	M.	H.	M.	H.	M.	H.	M.
1	Th	7	10	4	29	2	44	7	5	4	33	2	42	4 23	7	0	4	39	2	40	6	45	4	54	2	34
2	Fr	7	11	4	28	3	52	7	6	4	33	3	49	5 23	7	1	4	38	3	45	6	46	4	54	3	37
3	Sa	7	12	4	28	5	00	7	7	4	33	4	56	6 15	7	2	4	38	4	51	6	47	4	54	4	39
4	S.	7	13	4	28	6	05	7	8	4	33	6	00	7 03	7	3	4	38	5	54	6	47	4	54	5	40
5	M	7	14	4	28	rises		7	9	4	33	rises		7 48	7	4	4	38	rises		6	48	4	54	rises	
6	Tu	7	15	4	27	5	29	7	10	4	33	5	35	8 31	7	5	4	38	5	41	6	49	4	54	5	56
7	W	7	16	4	27	6	27	7	11	4	33	6	32	9 16	7	6	4	38	6	37	6	50	4	54	6	51
8	Th	7	17	4	27	7	28	7	12	4	33	7	32	10 00	7	7	4	38	7	37	6	51	4	54	7	48
9	Fr	7	18	4	27	8	29	7	13	4	33	8	32	10 43	7	7	4	38	8	35	6	51	4	54	8	44
10	Sa	7	19	4	27	9	28	7	14	4	33	9	30	11 27	7	8	4	38	9	32	6	52	4	54	9	39
11	S.	7	20	4	27	10	26	7	14	4	33	10	28	.. ..	7	9	4	38	10	29	6	53	4	55	10	32
12	M	7	20	4	28	11	24	7	15	4	33	11	25	0 34	7	10	4	38	11	25	6	53	4	56	11	26
13	Tu	7	21	4	28	morn		7	16	4	33	morn		1 16	7	10	4	38	morn		6	54	4	56	morn	
14	W	7	22	4	28		25	7	17	4	33		24	1 59	7	11	4	39		24	6	55	4	56		20
15	Th	7	23	4	28	1	25	7	17	4	34	1	23	2 46	7	12	4	39	1	21	6	55	4	56	1	16
16	Fr	7	24	4	29	2	28	7	18	4	34	2	25	3 40	7	13	4	39	2	22	6	56	4	56	2	13
17	Sa	7	24	4	29	3	32	7	19	4	34	3	28	4 37	7	13	4	40	3	24	6	57	4	57	3	13
18	S.	7	25	4	29	4	38	7	19	4	35	4	33	5 32	7	14	4	40	4	28	6	57	4	57	4	14
19	M	7	25	4	30	5	44	7	20	4	35	5	38	6 22	7	14	4	40	5	32	6	58	4	57	5	16
20	Tu	7	26	4	30	sets		7	20	4	35	sets		7 09	7	15	4	41	sets		6	58	4	58	sets	
21	W	7	26	4	30	5	18	7	21	4	36	5	24	7 57	7	15	4	41	5	30	6	59	4	59	5	45
22	Th	7	27	4	31	6	30	7	21	4	36	6	35	8 50	7	16	4	42	6	40	6	59	4	59	6	53
23	Fr	7	27	4	32	7	45	7	22	4	37	7	49	9 46	7	16	4	42	7	53	7	0	4	59	8	03
24	Sa	7	28	4	32	8	59	7	22	4	38	9	02	10 43	7	17	4	43	9	04	7	0	5	0	9	10
25	S	7	28	4	33	10	12	7	23	4	38	10	14	11 40	7	17	4	44	10	15	7	1	5	0	10	17
26	M	7	29	4	33	11	22	7	23	4	39	11	22	0 11	7	18	4	44	11	23	7	1	5	1	11	22
27	Tu	7	29	4	34	morn		7	23	4	39	morn		1 05	7	18	4	45	morn		7	1	5	1	morn	
28	W	7	29	4	35		34	7	24	4	40		33	1 58	7	18	4	46		32	7	2	5	2		27
29	Th	7	29	4	36	1	42	7	24	4	41	1	40	2 53	7	19	4	46	1	37	7	2	5	3	1	29
30	Fr	7	30	4	36	2	51	7	24	4	42	2	47	3 53	7	19	4	47	2	43	7	3	5	3	2	32
31	Sa	7	30	4	37	3	56	7	24	4	43	3	51	4 57	7	19	4	48	3	46	7	3	5	4	3	31

To find the time of high tide at fifty places in the United States, see page 5.

NOTABLE EVENTS IN DECEMBER.

Dec. 3, 1818. Illinois admitted into the Union.
" 10, 1817. Mississippi admitted into the Union.
" 11, 1816. Indiana admitted into the Union.
" 13, 1850. Territory of New Mexico organized.
" 14, 1819. Alabama admitted into the Union.
" 18, 1865. Constitutional Amendment abolishing slavery declared adopted.
" 22, 1620. Pilgrims settled at Plymouth, Mass.
" 24, 1814. Treaty of Peace with Great Britain signed at Ghent.
" 25, 1642. Sir Isaac Newton born—Christmas day.
" 28, 1846. Iowa admitted to the Union.
" 29, 1845. Texas admitted to the Union.

ALPHABET OF SOME NOTABLE EVENTS AND DISCOVERIES.

Alaska ceded by Russia to the United States, 1867, June 20.
Algerine war declared by United States, 1815, March 3.
Alien and Sedition Acts passed by Congress, 1798; expired by limitation 1801, Jan. 26.
Almanacs first printed by Purback, in Vienna, 1457.
Amendments to the Constitution, 12 proposed by Congress, 1789, Sept. 25, 10 declared adopted 1791, Dec. 18.
America discovered by the Northmen A. D. 985: by Columbus, 1492, Oct. 12.
Anti-Slavery Society (American) organized at Phila., 1833, Dec. 6.
Anaesthesia discovered, 1844.
Bacon's rebellion in Virginia, 1676.
Balloon ascension first made near Lyons, France, 1783.
Bank of Venice, first in Europe, 1171.
Bank of England established, 1694.
Bank of North America established, 1781.
Bank of United States, Phila., 1st charter 1791, Feb. 25: 2nd charter, 1816: expired 1836, March 3.
Berlin Decree by Napoleon, 1806, Nov. 21.
Berlin Congress opened 1878, June 13.
Black Hawk war with the Winnebagoes, 1832.
Boston fire, 1872, Nov. 9. Loss $73,600,000.
Braddock's defeat at Monongahela, 1755, July 9.
Brown, John, execution at Charlestown, Va., 1859, Dec. 2.
Constitution ratified by States:
1. Delaware, unanimously, Dec. 7, 1787.
2. Pennsylvania, vote 46 to 23, Dec. 12, 1787.
3. New Jersey, unanimously, Dec. 18, 1787.
4. Georgia, unanimously, Jan. 2, 1788.
5. Connecticut, vote 128 to 40, Jan. 9, 1788.
6. Massachusetts, vote 187 to 168, Feb. 6, 1788.
7. Maryland, vote 63 to 12, Apr. 28, 1788.
8. South Carolina, vote 149 to 73, May 23, 1788.
9. New Hampshire, vote 57 to 47, June 21, 1788.
10. Virginia, vote 89 to 79, June 25, 1788.
11. New York, vote 30 to 25, July 26, 1788.
12. North Carolina, vote 193 to 75, Nov. 21, 1789.
13. Rhode Island, by a majority of 2, May 29, 1790.
Copyright law first passed by Congress, (term 14 years,) 1790, May 31.
——— radically amended and extended to 28 years, (with renewal for 14 more,) 1831.
——— consolidated and records transferred to Washington, 1870, July 8.
Cotton first raised in United States, Virginia, 1621, first exported from U. S., 1747.
Cotton gin invented by Eli Whitney, 1793.
Creek war in Georgia, 1836.
Crimean War, Russia against Turkey, France and England, 1853-55.
Deposits removed from U. S. Bank by Jackson, 1833, Oct. 1.
Donelson, Fort, Tenn., surrendered to Grant, 1862, Feb. 16.
Dorr rebellion in Rhode Island, 1842.
Dred Scott Decision of U. S. Supreme Court, published, 1857, March 1.
Education, Bureau of, established 1867, March 2.
Electoral Commission Act approved, 1877, Jan. 29.
Electric light, invented by Lodyguin and Kosloff, Russians, London, 1874.
——— Jablochkoff candle successful in Paris streets, 1878.
——— Sawyer-Mann electric lamp, United States, 1878.
——— T. A. Edison's experiments in electric lighting, 1878-80.
Emancipation proclamation, 1863, Jan. 1.
Embargo Act passed by Congress, 1807, Dec. 22.
Engraving, Wood, 1423 (?) Line or Steel, 1450 (?)
Envelopes first used for letters, 1839.
Erie, battle of Lake, Com. Perry's victory, 1813, Sept. 10.
Ether first used in surgical operations, 1844.
Express, first American, by W. F. Harnden, N. Y. to Boston, 1821.
Fenian raids into Canada, 1866, May 31; resumed 1870, Feb. 3.
Ferries, operated by steam, first used between New York and Brooklyn, 1824.
Fillibustering raids of Wm. Walker, 1853-60.
Fire Company, Union, Phila., first volunteer-company in America, 1736 ?
Flag, American, first used by Washington at Cambridge, 1776, Jan. 1.
———legally established by Congress, 1777, June 14.
Florida, cession of, by Spain to the U. S., 1819, Feb. 22.
——— War with Seminoles, 1835-42.
France, first Revolution, 1789. Reign of Terror, 1793.
Franco-German War, 1870-71.
Free-Soil Party, first national convention, Buffalo, 1848, Aug. 9.
French and Indian War in America, 1754-63.
Fugitive Slave law passed Congress, 1850, Sept. 12.
Gas, illuminating, first used, Cornwall, Eng., 1792: in U. S., Boston, 1822.
Geneva tribunal on Alabama claims, convened 1871, Dec. 15.
German Empire re-established, 1871, Jan. 18.
Ghent, treaty of, U. S. and Great Britain, 1815, Feb. 18.
Glass first used for windows in England, 674: made in Va., 1615: Mass., 1639.
Gold first discovered in California, 1848.
Greenback Party, national platform, 1876, May 17.
Greytown, Nicaragua, bombarded by Com. Hollins, 1854, July 13.
Guadalupe Hidalgo, treaty of, U. S. and Mexico, 1848, Feb. 2.
Gunpowder, used by Chinese, A. D., 80.
——— Greek fire used by Byzantines, A. D., 668.
——— re-discovered by monk Schwartz, A. D., 1330.
Harper's Ferry, Va., insurrection (John Brown,) 1859, Oct. 16.

Hartford Convention (anti-war) 1814, Dec. 15.
Homœopathy introduced into the United States, 1825.
Hospital, Pennsylvania, first in America, established 1751, Feb. 7. (?)
Hungary, rebellion in, 1848-49.
Independence, Declaration of, 1776, July 4.
Insurance, Fire, first office in America, Boston, 1724.
—— Life, first, London, 1772: first in America, Phila., 1812.
—— Marine, A. D., 533: first in England about 1598: first in America, Phila., 1721.
Interior, Department of, established, 1849, March 3.
Iron Steamships, first, Great Britain, 1843.
Italy, war with Austria, (7 weeks war,) 1866.
Jamestown, Va., first permanent English settlement in America, founded 1607.
Jesuits, Order of, founded by Ignatius Loyola, 1541.
Judiciary Act passed by Congress, 1801, Feb. 13.
Kerosene first used for illuminating purposes, 1826.
Knives, first in England, about 1550.
Know-Nothing Party, (American) in N. Y., 1853: National platform and candidate for Presidency, (M. Fillmore,) 1856.
Kostza, Martin, taken from Austrian vessel by Capt. Ingraham, 1852, July 2.
Lee's surrender to Gen. Grant at Appomattox C. H., Va., 1865, April 12.
Liberty Party, national convention, Buffalo, N. Y., 1843, Aug. 30.
Library, first American, Harvard College, Cambridge, 1638.
—— first subscription, Phila., 1731.
Lightning rods, first used by Benj. Franklin about 1752.
Lincoln, assassination of, 1865, April 14.
London, Great fire of, 1666, Sept. 26.
—— Plague in, 1665.
Lopez captured and garroted at Havana, 1851, Aug. 16.
Louis XVI beheaded 1793, Jan. 21.
Louisiana ceded by France to the U. S., 1803, April 30.
Magna Charta signed 1215.
Matches, friction, first used, 1829.
Mecklenburg co., N. C., Declaration of Independence, 1776, May 31.
Mexico, war with, declared by Congress, 1846, May 13, closed 1848, Feb. 2.
——, city of, captured by Gen. Scott, 1847, Sept. 14.
—— cession of territory to U. S., 1848, Feb. 2.
—— cession of Gadsden purchase to the U. S., 1853, Dec. 30.
—— war with, by France, Spain and Great Britain, 1861-63.
—— proclamation of Empire, under Maximilian, 1863, July 10.
—— Republic restored, Maximilian shot, 1867, June 19.
Milan decree by Napoleon, 1807, Dec. 17.
Military Academy, West Point, founded by Congress, 1802, March 16.
Missouri Compromise (restricting Slavery to South of 36° 30′,) passed 1820, March 3, repealed 1854, May 24.
Modoc war in California begun, 1872, Nov. 29.
Monroe Doctrine declared in Pres. Monroe's message, 1823, Dec. 2.
Mormons arrive at Salt Lake Valley, Utah, 1847, July 24.
Musical notes first used, 1338: printed, 1502.
Nantes, Edict of, tolerating Protestants, 1598, April 13: Revocation of, 1685, Oct. 22.
Napoleon I declared first Consul, 1799, Nov. 10: proclaimed Emperor, 1804, May 18: abdicated after Waterloo, 1815, June 22.
Napoleon III elected President French Republic, 1848, Dec. 10. Coup d'Etat dissolving Assembly, 1851: Dec. 2, proclaimed Emperor, 1852, Dec. 2, deposed and Republic proclaimed, 1870, Sept. 4.
Naval Academy, U. S., at Annapolis, opened, 1845, Oct. 10.
Navigation Act, first by British Parliament, 1660.
Needles, modern, first came into use, 1545.
Netherlands, revolt of, 1565-80.
New Orleans, Battle of, Jackson defeated British, 1815, Jan. 8. Captured by Farragut, 1862, April 26.
Newspaper, first authentic, 1494.
—— first daily, Frankfort Gazette, 1615.
—— first in England, Weekly Newes, 1622.
—— first French, *Gazette de France*, Paris, 1631.
—— first attempt at parliamentary reporting, 1641.
—— first advertisement appeared in 1648.
—— first American, "Publick Occurrences, Foreign and Domestick," Boston, 1690, Sept. 25.
—— first English daily, London, Daily Courant, 1702.
—— first continuously printed in America, *Boston News Letter*, 1702.
—— first daily in United States, "The Pennsylvania Packet," 1784.
—— London Times first appeared under present name, 1788.
Nullification Ordinance passed by South Carolina, 1832, Nov. 19.
—— Proclamation by President Jackson, denouncing, 1832, Dec. 10.
Omnibuses first used in New York, 1830.
Orders in Council, British, issued 1807, Jan. 7.
Ordinance of 1787, passed by Continental Congress, 1787, Sept. 15.
Organs, first authentic use of, 755: in England, 951.
Ostend Manifesto, as to Cuba, by Pierre Soulé, James Buchanan and J. Y. Mason, 1854, Oct. 21.
Paper made by Chinese, from silk, 120, B. C. (?) from vegetable fibre, A. D., 651: from cotton, A. D., 711: from rags, 1085.
Paris, treaty of, ceding French American possessions to Great Britain, 1763, Feb. 10.
—— second treaty of, closing Crimean War, 1856, March 30.
Patent right law, first enacted in U. S., 1790, April 15.
Peace Conference convened at Washington, 1861, Feb. 4.
Pencils, leaden styles used, A. D., 50.
—— modern, used in England, 1565.
Pens, steel, first made, 1803: gold, first used about 1825.
Philadelphia founded by Wm. Penn, 1682.
—— Riots in, native American and Irish, 1844, May 6-8.
Phonograph invented by T. A. Edison, 1877.

Photographs first produced in England, 1802, perfected, 1841.
Piano-forte invented in Italy, about 1710.
Pilgrims, landing at Plymouth, Mass., 1620, Dec. 21, (commonly called Dec. 22.)
Pins used in England about 1450: in America, machine-made, 1832.
Pontiac's conspiracy to unite Indians against the English, 1762.
Post-Office first established, between Vienna and Brussels, 1516.
Postage stamps first used in England, 1840: in the United States, 1847.
Printing: clay tablets used by Assyrians and Babylonians, B. C
—— Wooden blocks used by Chinese, A. D., 952.
—— Block books: Biblia Pauperum, 1420 (?)
—— movable types, L. Coster, of Haarlem, 1423 (?)
—— J. Gutenberg, of Mentz, 1438 (?)
—— First Bible, Faust and Schœffer, 1456.
—— First book printed with date, Latin Psalter, Faust and Schœffer, 1457.
—— First book in English, "History of Troy," printed at Cologne, by William Caxton, 1471.
—— First book printed in England with date, Caxton's "Game and Playe of the Chesse," 1474.
—— first in America, Escala Espiritual of Chimaco, printed by Juan Hablas, Mexico, 1535 (?)
—— first press in the United States, at Cambridge, Mass., John Daye, 1639.
Pyramids first erected, 2170, B. C. (?)
Railroad, Passenger, first opened in England, 1825, Sept. 27.
—— Freight—first in the United States, at granite quarries, Quincy, Mass., 1826.
—— Passenger, first in America, Baltimore and Ohio, 1828.
—— Steam, first in New York State, Albany to Schenectady, 16 miles, 1830.
Reformation in Germany, 1517, in England, 1532.
Republican Party, first convention, Pittsburgh, Pa., 1856, Feb. 22.
Resumption of Specie payments in U. S., act approved 1875, Jan. 14: took effect 1879, Jan. 1.
Revolutionary War, beginning, battle of Lexington, 1775, April 19.
—— end of, last battle, Combahee, 1782, Aug. 27.
—— preliminary treaty of peace, 1782, Nov. 30.
Richmond, Va., evacuated by Confederates, 1865, April 3.
Russia, Serf Emancipation in, 1861.
Saint Bartholomew, massacre of, 1572, Aug. 24.
San Juan boundary decided in favor of the U. S., 1872, Oct. 21.
Savannah, first steamer crossed the Atlantic, 25 days, Savannah to Liverpool, 1819, May 24.
Seminole War, first, in Georgia and Florida, 1817-18: in Florida, 1835-42.
Sewing Machine first patented, England, 1755.
—— first complete, E. Howe, (American,) 1846.
Shay's Rebellion in Massachusetts, 1786-87.
Shiloh, Tenn. (or Pittsburgh Landing,) battle of, 1862, April 6-7.
Sioux War in Minnesota, 1862-63.
Sleeping cars first used, 1858: Pullman's patent, 1864.
Smith, Joseph, Mormon leader, killed at Carthage, Ill., 1844, June 27.
Stamp Act enacted, 1765, March 22, repealed, 1766, March 19.
Statutes of the United States, first revised and codified, 1873.
Steam Engine, boiler discovered by Marquis of Worcester, 1663.
—— Newcomen's engine patented, 1705.
—— Perfected by James Watt, 1773.
—— High pressure engine invented by Oliver Evans, (American,) 1779.
Steam vessels, Papin, France, 1707.
—— Jonathan Hulls, England, 1736.
—— William Henry, Conestoga River, Pa., 1763.
—— James Rumsey, Md., 1786.
—— John Fitch, Delaware River, 1786.
—— Robert Fulton, N. Y. to Albany, 1807.
Sugar cane first cultivated in U. S., near New Orleans, 1751, first sugar mill, 1758.
Sumter, Fort, captured by Confederates, 1861, April 14.
Sunday Schools, first established by Robt. Raikes, Gloucester, England, 1781.
Tea destroyed in Boston harbor, 1773, Dec. 16.
Telegraph, first electric, Paddington to Drayton, England, 1835.
—— Morse's, invented, 1835.
—— first in operation in America, Washington to Baltimore, 1844, May 27.
—— submarine cable, first laid between Dover and Calais, 1851.
—— first Atlantic cable operated, 1858.
Telephone, (speaking,) A. Graham Bell, first presented Phila. Centennial Exhibition, 1876: practically successful as a telegraph, 1877, May 14.
Telescope, invented, 1608.
Texas annexed as a State, by Act of Congress, 1845, March 1.
Theatre, first in America, Williamsburg, Virginia, 1752.
Thirty Years War in Germany, 1618-1648.
Tobacco introduced into England from Virginia, 1583.
Tripoli war with the United States, 1803-5.
Turner, Nat. slave insurrection in Virginia, 1831, Aug.
Union of England and Scotland, 1707: Great Britain and Ireland, 1800.
Utrecht, treaty of, 1713, April 11.
Vaccination discovered by Dr. Jenner, England, 1796.
Vicksburg, surrender of, 1863, July 4.
War of 1812 with Great Britain declared by proclamation, 1812, June 19, ended by Treaty of Ghent, 1815, Feb. 18.
Washington inaugurated first President, 1789, April 30.
Washington, Treaty of, with Great Britain, war claims, 1871, June 17.
Watches first made in Nuremberg, 1477.
Waterloo, battle of, 1815, June 18.
Whiskey insurrection in Pennsylvania, 1791-94.
Wilmot Proviso, restricting slavery, offered in H. R., by David Wilmot, of Pa. 1846, Aug. 8.
Yellowstone National Park, act of Congress, 1871, Feb. 28.
Yorktown, surrender of Cornwallis to Washington, 1781, Oct. 19.

Statement showing the Receipts and Disbursements of the Government from its organization to June 30, 1879, and the amount of Losses, and the ratio of such Losses per $1,000 to the aggregate received and disbursed, arranged as nearly as practicable in periods of Administrations; also in the periods prior and subsequent to June 30, 1861; prepared by the Treasury Department in answer to numerous inquiries.

Revision of the reply to Senate resolution of February 9, 1876, extending the comparison therein made, to June 30, 1879.

ADMINISTRATION.	Term of service.	TOTAL RECEIPTS, *from Customs, Internal Revenue, Public Lands, Loans, Dividends, Interest, Premiums, Direct Tax and Miscellaneous.*			TOTAL DISBURSEMENTS *on account of Public Debt, Premiums, War, Navy, Pensions, Interest, Indians, and all civil expenses, exclusive of Post Office, which receives and disburses its own revenues.*			RECAPITULATION.[1]		
		Receipts.	Losses.	Loss on $1,000.	Disbursements.	Losses.	Loss on $1.000	Amount involved.	Total Losses.	Loss on $1,000.
	Years.	$	$	$	$	$	$	$	$	$
Washington	8	56,448,721	210,552	3 72	55,426,822	38,498	0 69	112,560,504	250,970	2 22
Adams, John	4	46,085,418	42,250	91	43,811,926	190,950	4 35	90,733,612	235,412	2 59
Jefferson	8	108,238,978	287,260	2 65	107,686,312	303,834	2 82	219,072,736	603,468	2 75
Madison	8	266,246,515	294,975	1 10	255,105,106	1,855,447	7 27	526,764,050	2,191,660	4 16
Monroe	8	178,649,964	629,947	3 52	188,437,780	2,492,536	13 22	376,328,275	3,229,787	8 58
Adams, J. Q.	4	97,818,055	332,953	3 40	97,264,000	513,829	5 28	201,488,077	885,374	4 39
Jackson	8	255,182,775	1,412,388	5 53	223,546,050	2,306,237	10 31	500,081,748	3,761,112	7 52
Van Buren	4	129,948,549	392,328	3 01	137,094,438	2,899,654	21 15	285,327,949	3,343,792	11 71
Harrison, Tyler	4	116,736,005	429,981	3 68	109,187,401	1,133,242	10 37	244,590,156	1,565,903	6 40
Polk	4	201,857,508	18,110	08	205,194,701	1,712,170	8 34	423,913,687	1,732,851	4 08
Taylor, Fillmore	4	211,908,613	276,279	1 30	194,370,493	1,485,193	7 64	432,861,677	1,814,409	4 19
Pierce	4	282,179,830	213,002	75	285,638,876	1,674,853	5 86	608,257,816	2,167,982	3 56
Buchanan	4	312,359,680	194,004	62	328,183,268	2,292,825	6 98	697,500,871	2,659,108	3 81
Lincoln	4	4,670,460,138	508,494	10	4,667,457,921	6,599,023	1 41	9,386,697,144	7,200,984	76
Johnson	4	4,042,316,438	2,562,722	63	3,891,576,259	1,889,641	48	8,014,908,984	4,619,600	57
Grant	8	5,318,698,324	1,189,140	22	5,287,604,646	1,138,541	21	10,842,922,583	2,622,479	24
Hayes	2	1,728,979,907	None	None	1,557,034,964	1,384	00	3,353,629,856	2,677	8-10 mill
		18,024,115,418	8,994,375	49	17,634,620,963	28,527,858	1 61	36,317,639,725	38,887,568	1 07
Prior to June 30, 1861		$ 2,263,660,611	$4,734,020	$2 09	$ 2,230,947,173	$ 18,899,269	$8 47	$ 4,719,481,157	24,441,829	$5 17
From July 1, 1861, to June 30, 1879		15,760,454,807	4,260,355	27	15,403,673,790	9,628,589	62	31,598,158,568	14,445,739	46

[1]Including all other amounts collected or disbursed, and the losses thereon.

Table Exhibiting, by States, the Aggregate of Troops furnished to the Union Army, 1861-65, with Bounties Paid by States.

Compiled and Condensed from the Official Reports of the War Department.

States and Territories.	Population in 1860.	Troops furnished 1861-65.	Colored Troops furnished 1861-65.	Number of men drafted.					Bounties paid by States.4	Per Cent. of Troops to Population.
				Number drawn.	Failed to report.	Exempted.	Furn'd sub. or paid com'n.	Held for service		
Connecticut	460,147	57,379	1,764	12,031	1,014	6,804	3,842	202	$6,887,554	12.4
Maine	628,279	72,114	104	27,324	3,760	12,997	4,946	1,592	7,837,644	11.5
Massachusetts	1,231,066	152,048	3,966	41,582	5,167	27,070	8,383	912	22,965,550	12.3
New Hampshire	326,073	34,629	125	10,806	464	5,478	3,654	210	9,636,313	10.6
Rhode Island	174,620	23,699	1,837	4,321	249	2,809	1,142	117	820,769	13.6
Vermont	315,098	35,262	120	7,743	429	4,096	2,646	437	4,528,775	11.2
New England States	3,135,283	375,131	7,916	103,807	11,083	59,254	24,613	3,869	52,676,605	12.0
New Jersey	672,035	81,010	1,185	32,325	6,205	8,224	9,650	951	23,868,967	12.0
New York	3,880,735	467,047	4,125	151,488	31,745	68,006	31,529	3,210	86,629,228	12.0
Pennsylvania	2,906,215	366,107	8,612	178,873	31,309	70,913	40,807	8,615	43,154,987	12.5
Middle States	7,458,985	914,164	13,922	362,686	69,259	147,143	81,986	12,776	153,653,182	12.2
Colorado Ter	34,277	4,903	95							14.3
Dakota Ter	4,837	206								4.2
Illinois	1,711,951	259,147	1,811	32,085	9,519	9,555	5,459	3,538	17,296,205	15.1
Indiana	1,350,428	197,147	1,537	41,158	6,235	15,478	5,966	7,597	9,182,354	14.6
Iowa	674,913	76,309	440	7,548	702	2,446	1,264	1,862	1,615,171	11.3
Kansas	107,206	20,151	2,080	1,420	419	287	210	119	57,407	18.8
Michigan	749,113	89,372	1,387	22,122	4,294	7,130	3,773	1,809	9,664,855	11.9
Minnesota	172,023	25,052	104	10,796	2,058	4,449	1,291	862	2,000,464	14.5
Nebraska Ter	28,841	3,157								10.9
New Mexico Ter	93,516	6,561								7.0
Ohio	2,339,511	319,659	5,092	50,400	9,368	19,751	10,988	4,241	23,557,373	13.6
Wisconsin	775,881	96,424	165	38,395	11,742	14,732	6,718	3,722	5,855,356	12.4
Western States & Territories	8,042,497	1,098,088	12,711	203,924	44,337	73,828	35,669	23,750	69,229,185	13.6
California	379,994	15,725								4.1
Nevada	6,857	1,080								15.7
Oregon	52,465	1,810								3.4
Washington Ter	11,594	964								8.3
Pacific States	450,910	19,579								4.3
Delaware	112,216	13,670	954	8,635	1,443	4,170	2,534	425	1,136,599	12.2
Dist. Columbia	75,080	16,872	3,269	14,338	5,954	5,665	1,751	968	134,010	22.4
Kentucky	1,155,684	79,025	23,703	29,421	9,503	8,088	5.787	1,860	692,577	6.8
Maryland	687,049	50,316	8,718	29,319	9,207	11,011	6,134	1,426	6,271,992	7.3
Missouri	1,182,012	109,111	8,344	21,519	9,444	5,781	1,638	1,031	1,282,149	9.2
West Virginia3	393,234	32,068	196	3,180	1,014	569	219	242	864,737	8.1
Border States	3,605,275	301,062	45,184	106,412	36,565	35,284	18,063	5,952	10,382,064	8.3
Alabama	964,201	2,576	4,969							.2
Arkansas	435,450	8,289	5,526							1.9
Florida	140,424	1,290	1,044							.9
Georgia	1,057,286									.0
Louisiana	708,002	5,224	3,486							.7
Mississippi	791,305	545	17,869							.0
North Carolina	992,622	3,156	5,035							.3
South Carolina	703,708		5,462							.0
Tennessee	1,109,801	31,092	20,133							2.8
Texas	604,215	1,965	47							.3
Virginia3	1,203,084									.0
Southern States	8,710,098	54,137	63,571							.6
Indian Nation		3,530								
Colored Troops1		93,441								
Grand Total		2,859,132	173,079	776,829	161,244	315,569	73,607	46,347	285,941,036	9.1
At large			733							
Not acc'd for			5,083							
Officers			7,122							
			186,017							

1) This gives colored troops enlisted in the States in rebellion; besides this, there were 92,576 colored troops, included (with the white soldiers) in the quotas of the several States; the 3d column gives the aggregate of colored, but many enlisted South were credited to Northern States.

2) This is the aggregate of troops furnished for all periods of service—from 3 months to 3 years time. Reduced to a uniform three years standard, the whole number of troops enlisted amounted to 2,320,272.

3) Virginia and West Virginia populations by census of 1860, as divided by counties in 1863.

4) This table is given from the Report of the Provost Marshal General in 1866, with the remark that much larger disbursements in bounties were made in some States, the aggregate not ascertainable.

Number of Troops from each of the old Thirteen States, enlisted during the Revolutionary War, 1775-1783, including Continental Soldiers and Militia.

Compiled and condensed from the Report of the Secretary of War, May 10, 1790. American State Papers, Military Affairs, vol. 1, p. 14 to 19.

STATES.	1775.	1776.	1777.	1778.	1779.	1780.	1781.	1782.	1783.
New Hampshire	2,824	4,019	4,483	1,783	1,226	1,777	700	744	733
Massachusetts	16,444	20,372	12,591	13,437	7,738	7,889	5,298	4,423	4,370
Connecticut	4,507	13,127	6,563	4,010	3,544	3,687	3,921	1,732	1,740
Rhode Island	1,193	1,900	2,048	3,056	1,263	915	464	481	372
New York	2,075	8,094	5,332	2,194	3,756	4,847	1,178	1,198	1,169
New Jersey	.....	9,086	2,908	2,586	1,276	1,267	823	660	676
Pennsylvania	400	10,395	9,464	3,684	3,476	3,337	1,346	1,265	1,598
Delaware	.....	754	1,299	349	317	556	89	164	235
Maryland	.....	3,329	7,565	3,307	2,849	2,065	2,107	1,280	974
Virginia	3,180	6,181	11,013	7,830	8,573	6,986	6,119	2,204	629
North Carolina	2,000	4,134	1,281	1,287	4,920	3,000	3,545	1,105	697
South Carolina	4,000	6,069	2,000	3,650	4,500	6,000	3,000	2,000	139
Georgia	1,000	2,301	2,173	3,873	837	750	750	750	145
Total	37,363	89,761	68,720	51,046	44,275	43,076	29,340	18,006	13,477

Last War with Great Britain, 1812-1815.

The whole number of Officers and Men in the Regular Service cannot be accurately given. The following table at different periods of the War is the nearest approximation that can be made.

Date.	Officers.	Men.	Total	Date.	Officers.	Men.	Total.
July, 1812	301	6,385	6,686	September, 1814	2,395	35,791	38,186
February, 1813	1,476	17,560	19,036	February, 1815	2,396	31,028	33,424

The whole Militia Force raised during the War was 31,210 Officers; 440,412 men; Total, 471,622.

Casualties reported during the War of 1812-15.

Killed.....1,877 Wounded.....3,737 Total.....5,614

Number of Men & Casualties in the Regular & Volunteer Forces during the War with Mexico, 1846-48.

State.	Whole Number.	Killed.	Died of Wds.	Wounded.	State.	Whole Number.	Killed	Died of Wds.	Wounded.
Regular Army, including Marines	27,506	535	408	2,102	N. Jersey Volun'rs	425	.....	.....	.....
Alabama Volunteers.	3,026	.....	.....	.....	New York do	2,396	24	19	156
Arkansas do	1,323	19	2	32	N. Carolina do	935	.....	.....	.....
California do	571	.....	.....	.....	Ohio do	5,536	18	.....	39
Florida do	370	.....	.....	.....	Pennsylvania do	2,503	21	14	162
Georgia do	2,132	6	.....	8	S. Carolina do	1,077	30	26	216
Illinois do	6,123	86	12	160	Tennessee do	5,865	43	6	129
Indiana do	4,585	47	.....	92	Texas do	8,018	42	4	29
Iowa do	253	.....	.....	.....	Virginia do	1,320	.....	.....	4
Kentucky do	4,842	78	4	105	Wisconsin do	146	.....	.....	.....
Louisiana do	7,947	13	2	8	Mormons do	585	.....	.....	.....
Maryland & D. C. do	1,355	8	3	21	Re-mustered Volunt'rs formed out of 12 mos. Vols	844	4	1	3
Massachusetts do	1,057	.....	.....	.....					
Michigan do	1,103	.....	.....	.....					
Mississippi do	2,423	54	4	108	Total	101,282	1,049	508	3,420
Missouri do	7,016	20	3	46					

The number of casualties in the volunteer and regular armies of the United States, during the war of 1861-65, was reported by the Provost-Marshal General in 1866.

Killed in battle, 61,362; Died of wounds, 34,727; Died of disease, 183,287; Total died, 279,376; Total deserted, 199,105.

Number of soldiers in the Confederate service, who died of wounds or disease, (partial statement,) 133,821. Deserted, (partial statement,) 104,428.

Number of United States Troops captured during the war, 212,608; Confederate Troops captured, 476,169.

Number of United States Troops paroled on the field, 16,431; Confederate Troops paroled on the field, 248,599.

Number of United States Troops who died while prisoners, 29,725; Confederate Troops who died while prisoners, 26,774.

DIVIDENDS OF NEW ENGLAND MANUFACTURING COMPANIES FOR TEN YEARS, 1870-1879.

From J. G. Martin's Stock Fluctuations, Boston, 1871-1880.

MANUFACTURING COMPANIES.	Capital, Jan., 1880.	Par.	1870.	1871.	1872.	1873.	1874.	1875.	1876.	1877.	1878.	1879.
Amoskeag	3,000,000	1,000	10	13	18	14	14	9	9	8	10	10
Androscoggin	1,000,000	100	8	5	10	10	10	9	6	6	3	3
Appleton	600,000	1,000	9	14	12	9	3	0	0	0	0	0
Atlantic	1,000,000	100	3	8	8	8	0	3	0	3	6	6
Bartlett	350,000	100	.....	.....	3½	7	2½	0	0	0	0	0
Bates	1,000,000	100	6	4	10	8	8	0	3	6	3	8
Boott	1,200,000	1,000	11	20	20	16	12½	8	8	9	7	10
Boston	800,000	1,000	10	11	12	8	6	6	6	6	6	6
Boston Belting	700,000	100	.....	.....	.....	.....	.....	.....	.....	.....	0	10
Boston Duck	350,000	700	33	10	11	10	10	8	6	7	7	8
Cabot	600,000	500	.....	8	10	10	10	5	0	7	5	10
Chicopee	1,000,000	100	18	70	50	30	10	5	7	7	7	8
Cocheco	1,500,000	500	13	20	20	20	20	15	5	9	6	7
Continental	1,500,000	100	0	0	8	8	4	0	0	0	0	0
Dwight	1,200,000	500	0	0	5	10	6	0	0	0	0	3
Everett	800,000	100	0	3	9	0	3	0	3	3	2	6
Franklin	1,000,000	100	3	0	8	8	8	3	0	0	0	3
Great Falls	1,500,000	100	3	9	10	10	3	0	0	0	0	6
Hamilton Cotton	1,200,000	1,000	3	6½	9	8	8	7	3	6	3	3
" Woollen	600,000	100	15	15	20	15	10	10	10	10	10	10
Hill	1,000,000	100	9	11	16	14	10	7	0	3	0	3
Jackson	600,000	1,000	12	20	18	14	12	6	3	6	6	7
Kearsarge	600,000	100	.....	0	0	7	3	0	2	2	0	2
Laconia	1,000,000	400	3	0	11	12	7	0	0	6	6	6
Lancaster	800,000	400	20	20	20	22½	20	20	15	12½	20	20
Lawrence	1,500,000	1,000	3	6	6	6	6	6	6	8	8	9
Lowell	2,000,000	690	$90	$140	$70	$50	$45	$40	$20	$20	$30	$35
" Bleachery	300,000	200	20	40	20	20	18	10	8	6	3	2
" Machine Shop	600,000	500	12	12	12	12	12	12	12	10[2]	10	10[4]
Lyman	1,470,000	100	6	8	10	8	6	3	0	6	6	6
Manchester	2,000,000	100	0	0	0	0	115[1]	7	8	8	7	9
Massachusetts	1,800,000	1,000	6	10	16	12	8	3	6	6	6	6
Merrimack	2,500,000	1,000	7	18	18	13	10	4	5	8	6	7
Middlesex	750,000	100	15	17	13	9	14	9	10	19	11	19
Nashua	1,000,000	500	8	16	16	12	11	8	6	4	6	9
Naumkeag	1,500,000	100	7	0	15	8	7	6	3	6	0	5
Newmarket	600,000	500	9	8	14	14	8	3	0	3	2	3
New England Glass	500,000	500	8	8	3	0	4	6	0	0	0[3]	.....
Otis	800,000	1,000	20	20	15	10	10	10	9	8	8	8
Pacific	2,500,000	1,000	12	16	22	20	20	20	16	20	13	14
Pepperell	1,200,000	500	20	5	11	12	12	12	11	10	10	10
Salmon Falls	600,000	300	7	9	10	9	3	0	0	2	4	5
Sandwich Glass	200,000	80	$6	$8	$7	$4	0	0	0	0	0	0
Stark Mills	1,200,000	1,000	7	10	13	11	11	7	3	3	6	8
Tremont and Suffolk	1,200,000	100	0	0	9	9	8	8	8	8½	6	6
Thorndike	450,000	1,000	0	6	8½	10	9	6	6	7	7	7
Washington	1,650,000	100	4	5	10	0	0	0	6	6	6	0
York Mills	900,000	750	18	20	35	18	11	9	8	4	$70	$72½

[1] Dividend in liquidation. The new Manchester Mills organized 1875.

[2] Besides 30 per cent. extra dividend Feb., 1877.

[3] Paid $125 per share in 1878, all from capital stock.

[4] Besides 20 per cent. extra dividend Aug., 1879.

Table showing Variations of Time, Distances from New York City, Hours by Railway, and Passenger Fares from New York to the Principal Places in the United States.

Compiled from the War Department Tables of Distances, and the Time Tables and Tariffs of the various Railways.

Names of Cities.	Time when it is 12 noon at N. Y.	Distance by rail from N. Y.	Mail time from N. Y.	R. R. fares from N. Y.	Names of Cities.	Time when it is 12 noon at N. Y.	Distance by rail from N. Y.	Mail time from N. Y.	R. R. fares from N. Y.	Names of Cities.	Time when it is 12 noon at N. Y.	Distance by rail from N. Y.	Mail time from N. Y.	R. R. fares from N. Y.
		miles.	hours.	$ cts.			miles	hours.	$ cts.			miles.	hours.	$ cts.
Albany, N. Y.	12.01 P.M.	145	4.15	3.10	Galveston, Tex.	10.37 A.M.	1789	97.30	49.25	Pittsburg, Pa.	11.36 A.M.	445	15.	12.50
Atlanta, Ga.	11.18 A.M.	881	52.15	25.50	Harrisburg, Pa.	11.49 A.M.	183	5.10	5.50	Pittsfield, Mass.	12.02 P.M.	161	6.	3.50
Auburn, N. Y.	11.50 A.M.	319	9.30	6.58	Hartford, Conn.	12.05 P.M.	113	3.45	2.65	Portland, Me.	12.15 P.M.	341	14.	9.00
Baltimore, Md.	11.50 A.M.	188	6.	6.20	Indianapolis, Ind.	11.12 P.M.	826	30.	19.00	Poughkeepsie, N. Y.	12.00 M.	76	3.	1.46
Bangor, Me.	12.21 P.M.	478	19.40	12.00	Kansas City, Mo.	10.37 A.M.	1343	60.	32.75	Providence, R. I.	12.10 P.M.	189	6.30	5.00
Boston, Mass.	12.12 P.M.	233	8.	6.00	Keokuk, Iowa.	10.50 A.M.	1128	48.	26.25	Richmond, Va.	11.46 A.M.	343	13.	12.85
Bridgeport, Conn.	12.03 P.M.	59	2.	1.30	Leavenworth, Kan.	10.37 A.M.	1369	62.	32.75	Rochester, N. Y.	11.43 A.M.	374	10.	7.70
Brooklyn, N. Y.	12.00 M.	2	½	.02	Little Rock, Ark.	10.47 A.M.	1411	54.20	42.85	Sacramento, Cal.	8.50 A.M.	3183	146.15	136.00
Buffalo, N. Y.	11.40 A.M.	424	14.	9.25	Louisville, Ky.	11.14 A.M.	868	35.	22.00	St. Louis, Mo.	10.55 A.M.	1066	38.	24.25
Burlington, Iowa	10.51 A.M.	1120	47.	27.25	Lowell, Mass.	12.10 P.M.	245	9.	7.00	St. Paul, Minn.	10.44 A.M.	1322	54.	31.35
Burlington, Vt.	12.03 P.M.	302	11.	8.00	Memphis, Tenn.	10.55 A.M.	1245	50.	32.00	Salt Lake City, Utah	9.28 A.M.	2476	120.	115.50
Charleston, S. C.	11.36 A.M.	804	33.	24.00	Milwaukee, Wis.	11.05 A.M.	998	40.	23.00	San Antonio, Tex.	10.23 A.M.	1952	104.	67.05
Chicago, Ill.	11.05 A.M.	913	35.	20.00	Mobile, Ala.	11.04 A.M.	1236	52.	40.75	San Francisco, Cal.	8.46 A.M.	3273	151.	136.00
Cincinnati, O.	11.18 A.M.	758	28.	18.00	Montgomery, Ala.	11.10 A.M.	1056	45.	32.90	Savannah, Ga.	11.32 A.M.	919	39.	25.00
Cleveland, O.	11.29 A.M.	585	20.	13.00	Nashville, Tenn.	11.09 A.M.	1053	43.	29.45	Springfield, Ill.	10.58 A.M.	1032	42.30	24.00
Columbus, O.	11.24 A.M.	639	22.	16.25	Newark, N. J.	11.59 A.M.	10	.30	.20	Springfield, Mass.	12.05 P.M.	139	4.30	3.30
Concord, N. H.	12.10 P.M.	274	10.30	7.15	Newburgh, N. Y.	12.00 M.	63	2.35	1.45	Syracuse, N. Y.	11.51 A.M.	293	8.30	6.06
Council Bluffs, Iowa	10.34 A.M.	1389	56.	35.50	Newburyport, Mass.	12.12 P.M.	270	9.20	7.00	Terre Haute, Ind.	11.07 A.M.	899	32.	21.25
Davenport, Iowa	10.53 A.M.	1096	41.40	26.00	New Haven, Conn.	12.04 P.M.	77	2.45	1.75	Toledo, O.	11.22 A.M.	706	24.	16.25
Dayton, O.	11.19 A.M.	709	25.	17.50	New Orleans, La.	10.56 A.M.	1377	58.	12.75	Trenton, N. J.	11.54 A.M.	58	1.30	1.75
Denver, Col.	9.57 A.M.	1982	92.	59.75	Newport, R. I.	12.11 P.M.	185	10.	2.00	Troy, N. Y.	11.58 A.M.	151	4.20	3.15
Des Moines, Iowa	10.42 A.M.	1270	51.10	31.20	Norfolk, Va.	11.51 A.M.	372	18.	8.50	Utica, N. Y.	11.56 A.M.	240	7.30	5.00
Detroit, Mich.	11.24 A.M.	776	24.	15.00	Northampton, Mass.	12.05 P.M.	156	6.	3.65	Vicksburg, Miss.	10.53 A.M.	1287	63.30	39.25
Dubuque, Iowa	10.54 A.M.	1103	43.	26.60	Norwich, Conn.	12.07 P.M.	140	5.15	2.00	Washington, D. C.	11.48 A.M.	228	8.	7.50
Easton, Pa.	11.55 A.M.	76	2.30	2.25	Ogdensburg, N. Y.	11.54 A.M.	374	14.30	9.60	Wheeling, W. Va.	11.33 A.M.	511	21.	14.25
Elmira, N. Y.	11.49 A.M.	275	22.30	7.25	Omaha, Neb.	10.32 A.M.	1406	56.20	36.00	Wilmington, Del.	11.54 A.M.	118	3.	3.10
Evansville, Ind.	11.07 A.M.	995	36.25	25.00	Philadelphia, Pa.	11.55 A.M.	89	2.	2.50	Worcester, Mass.	12.10 P.M.	193	7.15	4.65
Fort Wayne, Ind.	11.15 A.M.	765	29.	16.75										

NOTE.—As the fares by railway are constantly varying, and time-tables vary widely by different trains, the mail time and passenger fares above given are to be taken as approximately correct.

THE BALANCE OF TRADE FOR 25 YEARS, 1856-1880.

From the Financial Review, 1877, with Additions.

FOR the purpose of showing the total amount of exports and imports of merchandise and the total of specie in each year since 1856, the table below has been compiled. In the columns headed "Excess" are given the differences between exports and imports each year, showing at a glance the "trade balance" of the country.

Gold Value of Imports and Exports of Merchandise and Specie into and from the United States in each Fiscal Year since 1856.

Year.	Merchandise.			Specie.		
	Imports.	Exports.	Excess.	Imports.	Exports.	Excess.
	$	$	$	$	$	$
1856....	310,432,310	281,219,423	Imp. 29,212,887	4,207,632	45,745,485	Exp. 41,537,853
1857....	348,428,342	294,823,760	Imp. 54,604,582	12,461,799	69,136,923	Exp. 56,675,123
1858....	263,338,654	272,011,274	Exp. 8,672,620	19,274,496	52,633,147	Exp. 33,358,651
1859....	331,333,341	292,901,051	Imp. 38,432,290	7,434,789	63,887,411	Exp. 56,452,622
1860....	353,616,119	333,576,057	Imp. 20,040,062	8,550,135	66,546,239	Exp. 57,996,104
1861....	289,310,542	219,553,833	Imp. 69,756,709	46,339,611	29,791,080	Imp. 16,548,531
1862....	189,356,677	190,670,501	Exp. 1,313,824	16,415,052	36,887,640	Exp. 19,972,588
1863....	243,335,815	203,964,997	Imp. 39,370,818	9,584,105	64,156,611	Exp. 56,571,956
1864....	316,447,283	158,887,988	Imp. 157,559,295	13,115,612	105,396,541	Exp. 92,280,929
1865....	238,745,580	162,013,500	Imp. 76,732,082	9,810,072	67,643,226	Exp. 57,833,154
1866....	434,812,066	348,859,522	Imp. 85,952,544	10,700,092	86,044,071	Exp. 75,343,979
1867....	395,763,100	297,303,653	Imp. 98,459,447	22,070,475	60,868,372	Exp. 38,797,897
1868....	357,436,440	281,952,899	Imp. 75,483,541	14,188,368	93,784,102	Exp. 79,595,734
1869....	417,506,379	286,117,697	Imp. 131,388,682	19,807,876	57,138,380	Exp. 37,330,504
1870....	435,958,408	392,771,768	Imp. 43,186,640	26,419,179	58,155,666	Exp. 31,736,486
1871....	520,223,684	442,820,178	Imp. 77,403,506	21,270,024	98,441,988	Exp. 77,171,964
1872....	626,595,077	444,177,586	Imp. 182,417,491	13,743,689	79,877,534	Exp. 66,133,845
1873....	642,136,210	522,479,317	Imp. 119,656,288	21,480,937	84,608,574	Exp. 63,127,637
1874....	567,406,342	586,283,040	Exp. 18,876,698	28,454,906	56,630,405	Exp. 28,175,499
1875....	533,005,436	513,441,711	Imp. 19,563,725	20,900,727	92,132,142	Exp. 71,231,425
1876....	460,741,191	540,384,671	Exp. 79,623,480	15,936,681	56,506,302	Exp. 40,569,621
1877....	451,323,126	602,475,220	Exp. 152,152,094	40,774,414	56,162,237	Exp. 15,387,753
1878....	437,051,532	694,848,496	Exp. 257,796,964	29,821,314	33,733,225	Exp. 3,911,911
1879....	445,777,775	710,439,441	Exp. 264,661,666	20,296,000	24,997,441	Exp. 4,701,441
1880....	667,954,746	835,638,658	Exp. 167,683,912	93,034,310	17,142,919	Imp. 75,891,391

Value and Percentage of Agricultural Products, (including Products of the Forest,) Exported from the United States for each year, from 1850 to 1880.

From the Quarterly Reports of the Bureau of Statistics.

Year ending June 30.	Total domestic exports.	Total exports of agricultural products.	Percentage of agricultural products to total domestic exports.	Year ending June 30.	Total domestic exports.	Total exports of agricultural products.	Percentage of agricultural products to total domestic exports.
	$	$			$	$	
1850....	136,946,912	123,825,808	90.44	1866....	550,684,277	416,157,242	75.58
1851....	196,689,718	165,828,736	85.69	1867....	438,577,312	330,413,246	75.35
1852....	192,368,984	144,037,465	74.85	1868....	454,301,713	319,004,531	70.22
1853....	213,417,697	176,589,418	82.74	1869....	413,761,115	311,756,565	75.32
1854....	252,047,806	195,258,953	77.48	1870....	499,092,143	391,269,605	79.01
1855....	246,708,553	175,385,328	71.09	1871....	562,518,651	397,963,220	70.75
1856....	310,586,330	248,091,084	79.91	1872....	549,219,718	407,141,706	74.13
1857....	338,985,065	260,139,925	76.75	1873....	649,132,563	493,962,697	76.00
1858....	293,758,279	232,478,953	79.49	1874....	693,039,054	550,043,638	79.37
1859....	335,894,383	258,449,990	76.96	1875....	643,094,767	479,893,212	74.63
1860....	373,189,274	295,081,484	78.61	1876....	644,956,406	514,339,866	81.30
1861....	228,699,486	189,516,442	82.46	1877....	676,115,592	517,737,998	76.58
1862....	213,069,519	160,821,597	75.50	1878....	722,779,499	592,475,813	81.98
1863....	305,884,998	215,273,568	70.36	1879....	699,538,742	543,691,174	77.72
1854....	320,035,199	183,356,276	57.29	1880....	823,946,353	685,867,737	83.24
1865....	323,743,187	207,232,749	64.01				

IMMIGRATION INTO THE UNITED STATES, 1820-1880.

PRIOR to the year 1820, no statistics of immigration were officially kept. By the Act of Congress, of March 2nd, 1819, Collectors of Customs were required to keep a record and make a quarterly return to the Treasury, of all passengers arriving in their respective districts from foreign ports; and these reports, published from time to time by the Treasury Department, constitute the sources of information as to the progress of immigration. The total number of foreign-born passengers arriving at the ports of the United States, from 1820 to 1880 inclusive, is given below. Prior to 1856, the figures show the whole number of aliens arriving, but from 1856 to 1880 inclusive, the number of immigrants only, *i. e.*, of foreign passengers settling in the United States.

It has been estimated that the whole number of aliens coming to the United States from 1789 to 1820, was about 250,000.

Year.	Total Immigrants.	Year.	Total Immigrants.	Year.	Total Immigrants.	Year.	Total Immigrants.
1820	8,385	1836	76,242	1852	371,603	Fiscal year ending June 30.	
182	9,127	1837	79,340	1853	368,645	1867	298,967
1822	6,911	1838	38,914	1854	427,833	1868	282,189
1823	6,354	1839	68,069	1855	200,877	1869	352,768
1824	7,912	1840	84.066	1856	195,857	1870	387.203
1825	10,199	1841	80,289	1857	246,945	1871	321,350
1826	10,837	1842	104,565	1858	119,501	1872	404,806
1827	18,875	1843	52,496	1859	118,616	1873	459,803
1828	27,382	1844	78,615	1860	150,237	1874	313,339
1829	22,520	1845	114,371	1861	89,724	1875	227,498
1830	23,322	1846	154,416	1862	89,007	1876	169,986
1831	22.633	1847	234,968	1863	174,524	1877	141,857
1832	60,482	1848	226,527	1864	193,195	1878	138,469
1833	58,640	1849	297,024	1865	247,453	1879	177,826
1834	65.365	1850	369,980	1866	167,757	1880	457,257
1835	45,374	1851	379,466			Total	10,138,758

Immigration to the United States, by Countries, during 60 Calendar Years.—1820-1879.

GREAT BRITAIN.				SUMMARY.	
England	894,444	Austria-Hungary	65,588	Europe	8,746,921
Ireland	3,065,761	Belgium	23,267	Asia	228,047
Scotland	159,547	Denmark	48,620	Africa	1,631
Wales	17,893	France	313,716	British America	568,941
Great Britain, not specified	560,453	Germany	3,002,027	All other American countries	97,007
		Greece	385	Pacific	10,474
Total from British Isles	4,698,098	Italy	70,181	All other	255,778
		Netherlands	44,319		
		Poland	14,831	Grand aggregate	9,908,799
		Portugal	9,062		
		Russia	38,316		
		Spain	28,091		
		Sweden and Norway	306,092		
		Switzerland	83,709		
		Turkey	619		
		Total from Europe	8,746,921		

Chinese Immigration into the United States for each Calendar Year from 1855 to 1880 inclusive.

Year.	No.	Year.	No.	Year.	No.	Year.	No.
1855	3,526	1862	3,633	1869	14,902	1876	16,879
1856	4,733	1863	7,214	1870	11,943	1877	10,379
1857	5,944	1864	2,795	1871	6,039	1878	8,468
1858	5,128	1865	2,942	1872	10,642	1879	9,189
1859	3,457	1866	2,385	1873	18,154	1880 Jan. to June	4,018
1860	5,467	1867	3,863	1874	16,651		
1861	7,518	1868	10,684	1875	19,033	Total	215,586

NOTE.—The statement is made that nearly one-half of all the Chinese who have arrived in the United States have returned to their native country.

STATISTICS OF AMERICAN AGRICULTURE.

THE following statistics of the agricultural products of the United States represent the leading crops for a series of years since 1870. For the year 1869 we have the figures of the census of 1870, which are the result of a detailed enumeration taken by the United States marshals and their deputies, as to the amount of land under tillage, and the quantity of each crop produced during the agricultural year 1869. The figures here given for each year since do not represent a census of agriculture, but the estimates made up by the Department of Agriculture from the returns received through its correspondents in all parts of the country. These correspondents estimate the area in specific crops, and from their own experience and judgment form an opinion of the condition of the plant of each crop from month to month, and ultimately of the quantities produced. These returns are recorded, and the records prepared by counties are summed up and averaged at the Agricultural Department, and the averages corrected by a duplicate record, in which the difference in the productive value of the counties is considered. To cite the language of the Report of the Commissioner of Agriculture, "the corrected result stands as an average, not inevitably of the whole State, but of such portion, half or two-thirds, or whatever area is reported of the entire State." While the results cannot possess the authority of an accurate census, they are all that we have since 1870, except in a few States where agricultural statistics are collected by law.

Crops of Principal Cereals in the United States, 1870-1879.

Condensed from the Reports of the Commissioner of Agriculture.

1. Indian Corn.

Years.	Bushels.	Acres.	Value.	Average yield per acre	Average price.	Average value per acre
			Dollars.	Bushels	Cents.	Dollars.
1870	1,094,255,000	38,646,977	601,839,030	28.3	54.9	15 57
1871	991,898,000	34,091,137	478,275,900	29.1	48.2	14 02
1872	1,092,719,000	35,526,836	435,149,290	30.7	39.8	12 24
1873	932,274,000	39,197,148	447,183,020	23.8	48.0	11 41
1874	850,148,500	41,036,918	550,043,080	20.7	64.7	13 40
1875	1,321,069,000	44,841,371	555,445,930	29.4	42.0	12 38
1876	1,283,827,500	49,033,364	475,491,210	26.1	37.0	9 69
1877	1,342,558,000	50,369,113	480,643,400	26.6	35.8	9 54
1878	1,388,218,750	51,585,000	441,153,405	26.9	31.8	8 55
1879	1,547,901,790	53,085,450	580,486,217	29.2	37.5	10 93
Total 10 years	11,844,869,540	437,413,314	5,045,710,482	.....	.....	.....
Annual Average	1,184,486,954	43,741,331	504,571,048	27.0	43.9	11 77

2. Wheat.

Years.	Bushels.	Acres.	Value.	Average yield per acre.	Average price.	Average value per acre
			Dollars.	Bushels.	Dollars,	Dollars.
1870	235,884,700	18,992,591	245,865,045	12.4	1 04.2	12 94
1871	230,722,400	19,943,893	290,411,820	11.5	1 25.8	14 56
1872	249,997,100	20,858,359	310,180,375	11.9	1 24.0	14 87
1873	281,254,700	22,171,676	323,594,805	12.7	1 15.0	14 50
1874	308,102,700	24,967,027	291,107,895	12.3	94.4	11 66
1875	292,136,000	26,381,512	294,580,990	11.0	1 00.0	11 16
1876	289,356,500	27,627,021	300,259,300	10.4	1 03.7	10 86
1877	365,094,800	26,193,407	395,155,375	13.9	1 08.2	15 08
1878	420,122,400	32,108,560	826,346,424	13.1	77.7	10 16
1879	448,756,630	32,545,950	497,030,142	13.8	1 10.8	15 27
Total 10 years	3,121,427,930	251,789,996	3,774,532,171	.....	.....	.....
Annual Average	312,142,793	25,178,999	377,453,217	12.3	1 06.3	13 10

STATISTICS OF AMERICAN AGRICULTURE.—*Continued.*

3. Oats.

Years.	Bushels.	Acres.	Value.	Average. Yield per acre.	Average price.	Average Value per acre.
			Dollars.	Bushels	Cents.	Dollars.
1870	247,277,400	8,792,395	107,136.710	28.1	43.3	12 18
1871	255,743,000	8,365,809	102,570,030	30.5	40.1	12 26
1872	271,747,000	9,000,769	91,315,710	30.1	33.6	10 14
1873	270,340,000	9,751,700	101,175,750	27.7	37.4	10 37
1874	240,369,000	10,897,412	125,047,530	22.0	52.0	11 47
1875	354,317,500	11,915,075	129,499,930	29.7	36.5	10 86
1876	320,884,000	13,358,908	112,865,900	24.0	35.1	8 44
1877	406,394,000	12,826,148	118,661,550	31.6	29.2	9 25
1878	413,578,560	13,176,500	101,945,830	31.4	24.6	7 74
1879	363,761,320	12,683,500	120,533,294	28.7	33.1	9 50
Total	3,144,411,780	110,768,216	1,110,752,234			
Annual Average	314,441,178	11,076,821	111,075,223	28.3	36.4	10.22
4. Barley: ann. av., 10 years	33,704,652	1,529,357	24,885,502	21.9	74.7	16.35
5. Rye: ann. av., 10 years	18,460,985	1,305,060	12,945,136	14.0	71.9	10.5
6. Buckwheat: annual av., 10 years	9,747,271	551,104	6,972,974	17.5	71.6	12.74
Potatoes: ann. average 10 yrs. 1870–79	132,837,174	1,514,044	73,553,771	87.8	56.7	50.05
Hay: crop of '79, tons	35,493,000	27,489,991	330,804,494	tons. 1.29	$9.32	12.04
Cotton: crop of 1879, bales	5,261,202	12,595,500	242,140,957	lbs. 188	cts. 10.2	19.22
Tobacco: crop of 1879, lbs	391,278,350	492,100	22,727,524	795	5.8	46.18

Table showing the average cash value per acre of the principal crops of the farm, taken together, in each State, for the year 1879.

From the Report of the Commissioner of Agriculture for 1879.

States.	Average value per acre.	States.	Average value per acre.	States.	Average value per acre.
Alabama	$13 49	Maine	$13 51	Oregon	$17 11
Arkansas	20 40	Maryland	17 82	Pennsylvania	17 68
California	17 18	Massachusetts	26 71	Rhode Island	29 32
Connecticut	16 82	Michigan	18 96	South Carolina	10 09
Delaware	15 80	Minnesota	10 29	Tennessee	12 39
Florida	8 52	Mississippi	14 76	Texas	14 69
Georgia	10 35	Missouri	10 78	Vermont	11 69
Illinois	12 47	Nebraska	8 60	Virginia	10 91
Indian	14 66	New Hampshire	13 56	West Virginia	12 74
Iowa	8 88	New Jersey	18 05	Wisconsin	13 80
Kansas	9 11	New York	14 15	Nevada, Colorado, and the Territories	16 13
Kentucky	13 58	North Carolina	10 79		
Louisiana	22 40	Ohio	15 58		

Principal Agricultural Productions of the United States, for the Year 1879, by States.

From the Report of the Commissioner of Agriculture, for 1879, Washington, 1880.

	INDIAN CORN.	WHEAT.	OATS.	POTATOES.	HAY.	COTTON.	TOBACCO.
	Bushels.	Bushels.	Bushels.	Bushels.	Tons.	Pounds.	Pounds.
Alabama	25,403,300	1,502,760	2,675,800	450,800	34,900	321,759,000	.....
Arkansas	22,432,800	1,384,000	1,603,120	696,600	21,800	326,812,500	.....
California	2,814,000	35,000,000	5,072,100	4,247,900	1,232,900	.....	.....
Connecticut	2,218,500	39,600	972,900	3,087,000	927,500	.....	9,660,000
Delaware	4,860,000	1,012,700	369,600	365,200	34,600	.....	.....
Florida	1,945,650	.....	180,800	.....	.....	16,968,000	.....
Georgia	20,627,400	3,617,100	6,747,000	320,000	35,000	248,352,000	.....
Illinois	312,221,000	44,896,830	47,670,400	12,751,200	2,648,500	.....	4,550,000
Indiana	134,920,500	43,709,960	14,028,310	4,080,000	1,411,200	.....	6,636,000
Iowa	185,189,200	32,786,880	37,256,400	9,090,200	3,564,000	.....	.....
Kansas	89,720,400	18,089,500	12,015,000	4,184,000	1,499,400	.....	.....
Kentucky	64,736,000	7,681,800	4,687,200	1,815,000	262,600	.....	126,880,000
Louisiana	12,592,500	.....	14,000	.....	.....	267,044,000	.....
Maine	1,587,000	488,000	3,087,000	6,993,000	1,247,400	.....	.....
Maryland	13,721,040	6,999,840	3,638,600	1,532,200	203,100	.....	25,826,400
Massachusetts	1,386,000	15,300	508,400	4,243,200	928,700	.....	4,350,000
Michigan	30,913,500	28,773,120	12,686,800	10,994,900	808,800	.....	.....
Minnesota	15,715,000	31,886,520	17,136,000	5,050,800	1,609,900	.....	.....
Mississippi	24,926,400	417,600	662,360	316,000	27,200	382,230,000	.....
Missouri	141,939,400	26,801,600	15,429,120	6,897,800	1,053,000	.....	15,050,100
Nebraska	62,459,400	13,043,590	6,160,000	1,215,000	620,400	.....	.....
New Hampshire	1,859,000	159,120	1,225,000	4,141,200	630,600	.....	.....
New Jersey	8,969,200	1,783,500	5,216,000	5,170,900	661,100	.....	.....
New York	22,704,000	10,746,000	39,928,000	38,407,200	6,156,000	.....	2,432,750
North Carolina	25,678,500	3,223,500	4,270,400	1,104,000	118,400	248,352,000	11,898,400
Ohio	105,686,000	36,591,750	25,716,990	10,822,800	2,456,000	.....	14,391,000
Oregon	142,400	8,188,800	2,916,000	885,600	186,200	.....	.....
Pennsylvania	44,506,000	22,307,400	32,531,400	17,513,600	3,409,200	.....	29,617,700
Rhode Island	268,800	.....	72,000	790,000	113,700	.....	.....
South Carolina	9,702,000	1,140,720	1,320,000	103,200	25,200	135,077,800	.....
Tennessee	50,897,500	11,852,800	4,986,000	1,925,000	164,200	.....	44,160,000
Texas	29,198,000	3,454,200	3,962,500	310,200	131,000	338,625,000	.....
Vermont	2,037,600	494,000	3,818,100	5,147,500	1,271,000	.....	.....
Virginia	19,957,600	8,851,320	5,878,800	1,255,800	219,900	97,640,400	86,524,200
West Virginia	11,302,600	4,351,100	2,841,020	902,800	232,000	.....	1,875,300
Wisconsin	39,912,600	20,565,720	34,663,200	13,555,800	1,227,600	.....	5,474,900
Nevada, Colorado and the Territories	2,751,000	16,900,000	1,815,000	1,260,000	320,000	[1] 31,575,000	[2] 2,251,600
Grand Total	1,547,901,790	448,756,630	363,761,320	181,626,400	35,493,000	[2] 2,363,540,900	391,278,350

1 Produced chiefly in the Indian Territory.

2 This amount Includes an aggregate estimate of the tobacco crop of States left blank in the column above.

2 5,261,202 bales of 450 pounds each.

NOTE.—The aggregate yield of the crops above named, at the three last censuses, was as follows, (years 1849, 1859 and 1869.)

	Indian Corn.	Wheat.	Oats.	Potatoes.	Hay.	Cotton.[1]	Tobacco.
	Bushels.	Bushels.	Bushels.	Bushels.	Tons.	Bales.	Pounds.
Census of 1850	592,071,104	100,485,944	146,584,179	104,066,044	13,838,642	2,445,703	199,752,635
Census of 1860	838,792,742	173,104,924	172,643,185	102,177,503	19,083,698	5,198,077	434,269,461
Census of 1870	760,944,540	287,745,638	282,107,157	105,047,247	27,316,048	3,011,996	262,735,341

1. The bale of cotton recognized by the census law was 400 pounds.

VALUES OF FARM PRODUCTIONS AND WAGES—1870.

From the Tables of the Ninth Census.

States and Territories.	All Farm productions including betterments and stock added.	Animals Slaughtered.	Forest Products.	Market Garden Products.	Orchard Products.	Wages paid, including value of board.
	Dollars.	*Dollars.*	*Dollars.*	*Dollars.*	*Dollars.*	*Dollars.*
United States	2,447,588.658	398,956,376	36,808,277	20,719,229	47,335,189	310,286,285
Alabama	67,522,335	4,670,146	85,963	139,636	37,590	11,851,870
Arizona	277,998	9,400	.....	2,850	.....	104,620
Arkansas	40,701,699	3,843,923	34,325	55,697	157,219	4,061,152
California	49,856,0:4	6,112,503	566,017	1,059,779	1,384,480	10,369,247
Colorado	2,335,106	252,394	.....	55,020	9	416,296
Connecticut	26,482,150	4,881,858	1,224,107	599,718	535,594	4,405,064
Dakota	495,657	22,066	700	500	.....	71,156
Delaware	8,171,667	997,403	111,810	198,075	1,226,893	1,696,571
Dist. Columbia	319,517	455	.....	112,034	6,781	124,328
Florida	8,909,746	520,966	7,965	31,983	53,639	1,537,060
Georgia	80,390,228	6,854,382	1,281,623	193,266	352,926	19,787,086
Idaho	637,797	57,932	.....	24,577	725	153.007
Illinois	210,860,585	56,718 944	1.087,144	765,992	3,571,789	22,338,767
Indiana	122,914,302	30,246,962	2,645,679	487,479	2,858,086	9,675,348
Iowa	114,386,441	25,781,223	1,200,468	244,963	1,075,169	8,377,878
Kansas	27,630,651	4,156,286	368,947	129,013	158,046	2,519,452
Kentucky	87,477,374	24,121 861	574,994	527,320	1,231,385	10,709,382
Louisiana	52,006.622	817,831	92,596	176,969	142,129	11,042,789
Maine	31,470,044	4,959,071	1,531,741	266,397	874,569	2,903,292
Maryland	35 343,927	4.621,418	613.209	1,039,782	1,319,405	8,560,367
Massachusetts	32,192,378	4,324,658	1,616,818	1,980,231	939,854	5,821,032
Michigan	81,508,623	11,711,624	2,559,682	352,658	3,447,985	8,421,161
Minnesota	33,446.460	3.076 650	311.528	115,234	15,818	4,459,201
Mississippi	73,137,953	4.090,818	29,975	61,735	71,018	10,326,794
Missouri	103,635,759	23,626,784	793,343	406,655	2,617,462	8,797,487
Montana	1,616,660	169 092	918	35,120	.....	325,213
Nebraska	8,604.742	854 850	36.307	30,649	9,932	882,478
Nevada	1,659,713	104,471	36,700	31,235	900	438,350
N. Hampshire	22,473,547	3,720,243	1,743,944	119,997	743,552	2,319,164
New Jersey	42,725,198	6,582 162	332,704	2,978,250	1,295,282	8,314,548
New Mexico	1.905,060	224,765	500	64,132	13,609	523,888
New York	253,526,153	28,225,720	6,689,179	3,432,354	8,347,417	34,451,362
North Carolina	57,845,940	7,983,132	1,089,115	48,499	394,749	8,342,856
Ohio	198,256,907	40.498,375	2,719,140	1,289.272	5,843,679	16,480,778
Oregon	7,122,790	1,365,737	259,220	105,371	310.041	719,875
Pennsylvania	183,946.027	28,412.903	2,670.370	1,810,016	4,208,094	23,181,944
Rhode Island	4.761,163	755 552	254,683	316,133	43,036	1,124,118
South Carolina	41,909,402	2,507,149	167,253	127,459	47,960	7,404.297
Tennessee	86,472,847	15,856,880	335,317	301,093	571,520	7,118.008
Texas	49,185.170	4,835,284	66,841	74,924	69,172	4,777,688
Utah	1,973.142	172.382	800	8,700	43,938	133,695
Vermont	34,647.027	4,320,619	1,238,929	42,225	682,241	4,155.385
Virginia	51,774.801	8,375.975	686,862	505,117	891,231	9,753.041
Washington	2,111,902	292,250	19,705	74,462	71,863	215,522
W. Virginia	23,379,692	4,914,792	363,668	69,974	848,773	1,903,788
Wisconsin	78,027,032	11,914,643	1,327,618	226,665	819,268	8,186,110
Wyoming	42,760	11,712	.....	.....	.....	3,075
Total—U. S.	2,447,538,658	398,956,376	36,808,277	20,719,229	47,335,189	310,286,285

NOTE.—The Census of Agriculture in the United States must be received with many grains of allowance, because of the very imperfect character of the forms or schedules under which it was taken. The schedule required the products of each farm in the United States for the year ending June 1. But there is no agricultural year ending June 1. Moreover, there were excluded from the enumeration the produce of all farms of less than three acres in extent, unless producing vegetables, etc., to the amount of $500, or upwards, in value. Very large products must therefore have been excluded from the Census of Agriculture by its very terms.

LEADING AGRICULTURAL CROPS IN EUROPE.

Countries.	Date of Statistics.	Total Area.	Land under Tillage.	Wheat.	Rye.	Barley.	Oats.	Potatoes.	Average yield of Wheat per acre.
		Acres.	*Acres.*	*Bushels.*	*Bushels.*	*Bushels.*	*Bushels.*	*Bushels.*	*Bu.*
1. Austria	1871	74,189,173	22,273,312	35,945,699	74,407,428	46,234,017	91,486,937	178,429,626	15.6
2. Baden	1873	3,774,358	1,498,969	4,347,248	1,263,478	3,343,164	3,188,777	20,433,600	16.9
3. Bavaria	1873	19,360,648	7,666,407	21,626,587	24,550,562	17,501,814	25,897,914	59,778,270	29.2
4. Belgium	1873	7,278,872	3,926,704	24,692,369	13,367,392	3,565,090	21,777,248	60,803,441	27.9
5. Denmark	1871	9,448,691	3,434,925	.....	.....	.....	27,564,583	14,625,690	19.5
6. Finland	1870	93,371,255	1,931,659	53,922	9,024,840	4,994,880	4,852,980	7,095,000	17.8
7. France	1873	130,733,581	64,984,190	237,998,066	58,971,844	53,163,763	192,677,482	374,216,236	17.1
8. Great Britain	1873	57,623,333	18,317,276	104,512,354	1,779,426	91,513,013	123,248,640	86,293,261	29.9
9. Ireland	1873	20,811,357	5,283,928	3,871,032	178,510	8,385,154	57,058,502	124,509,304	23
10. Greece	1867	11,766,143	.....	5,102,894	123,009	2,059,506	200,028	18,390	13.5
11. Hesse-Darmstadt	1873	2,072,512	1,043,620	278,138	2,259,660	3,179,908	2,729,146	15,251,505	39.0
12. Holland	1873	8,123,200	2,437,033	5,238,650	8,137,443	4,699,546	11,116,821	53,309,455	24.8
13. Hungary	1873	80,027,559	27,966,121	.....	.....	.....	41,374,609	136,520,764	12.6
14. Italy	.....	64,080,565	.....	107,381,080	8,740,887	13,321,218	.....	29,696,724	...
15. Norway	1873	78,663,021	1,570,631	.....	.....	.....	9,633,196	18,847,584	23.3
16. Portugal	1865	22,508,508	4,551,400	5,684,696	6,240,450	1,985,663	568,449	3,785,041	13.2
17. Prussia	1867	85,788,437	.....	73,731,406	173,485,733	86,742,609	227,434,922	569,720,471	17.6
18. Roumania	1873	29,893,648	8,656,770	.....	.....	.....	8,449,464	380,292	13.8
19. Russia	1870	1,268,890,822	.....	221,714,919	616,954,569	124,255,047	590,746,010	326,906,518	....
20. Saxe-Altenburg	1873	326,558	190,579	425,019	1,175,846	886,818	1,903,390	2,671,353	28.7
21. Saxe-Weimar	1873	880,700	498,665	792,611	1,757,136	1,989,665	2,538,874	5,261,894	17.2
22. Saxony	1873	3,704,070	1,863,328	.....	.....	.....	3,969,845	41,304,494	27
23. Servia	1868	10,762,876	.....	4,086,720	510,840	3,065,040	510,840	.....	....
24. Spain	1857	125,223,066	.....	117,563,372	25,511,715	58,471,962	.....	6,356,016	16.1
25. Sweden	1872	110,629,417	6,257,567	2,455,429	15,985,926	12,574,379	31,945,516	44,704,176	...
26. Switzerland	1868	10,234,802	.....	2,145,528	8,684,680	1,430,352	5,212,736	.....	....
27. Turkey	1868	89,957,183	.....	40,867,200	10,216,800	25,542,000	3,065,040	.....	....
28. Würtemberg	1873	4,803,571	2,093,593	7,274,135	1,635,485	5,358,658	9,269,223	19,850,784	13.6
United States	1877	2,184,000,000	200,000,000	364,194,186	21,170,100	34,441,400	406,394,000	170,092,000	13.5

Crops of Cane-Sugar, in Round Numbers, Year 1879-80.

Estimate by the Department of Agriculture.

	Tons.		Tons.
British India	1,450,000	Guadaloupe	50,000
Cuba	625,000	Egypt	50,000
Java (exports)	180,000	Martinique	40,000
Louisiana	170,000	Mexico	30,000
Brazil (exports)	140,000	Cochin China	25,000
Manila (exports)	120,000	Jamaica-Hayti	25,000
Porto Rico	90,000	Australia (exports)	20,000
Peru (exports)	80,000	Japan	15,000
Demerara	60,000	Spain	15,000
Trinidad	55,000	Sandwich Islands (exports)	12,000
Barbadoes	50,000		
Total tons			3,302,000

BEET-ROOT SUGAR.

	Tons.		Tons.
German Empire	390,000	Austria-Hungary	360,000
France	290,000	Belgium	55,000
Russia and Poland	215,000	Netherlands and other countries	25,000
Total tons			1,335,000
Total sugar produced in 1879, pounds			10,386,880,000

CONSUMPTION OF SUGAR IN THE UNITED STATES, 1860-1879.

YEARS.	Total consumption.	Imported.	Domestic.
	Tons of 2,240 lbs.	Tons of 2,240 lbs.	Tons of 2,240 lbs.
1860	415,281	296,250	119,031
1861	363,819	241,420	122,399
1862	432,411	241,411	191,000
1863	284,308	231,398	52,910
1864	220,660	192,660	28,000
1865	350,809	345,809	5,000
1866	391,678	383,178	8,500
1867	400,568	378,068	22,500
1868	469,533	446,533	23,000
1869	492,899	447,899	45,000
1870	530,692	483,892	46,800
1871	633,314	553,714	79,600
1872	637,373	567,573	69,800
1873	652,025	592,725	59,300
1874	710,369	661,869	48,500
1875	685,352	621,852	63,500
1876	638,369	561,369	77,000
1877	666,194	577,194	89,000
1878	685,670	614,170	71,500
1879	743,174	631,174	112,000

CONSUMPTION OF MOLASSES IN THE UNITED STATES, 1860-1879.

YEARS.	Total consumption.	Imported.	Domestic.
	Gallons.	Gallons.	Gallons.
1860	47,318,877	28,724,205	18,594,672
1861	40,191,556	20,383,556	19,808,000
1862	62,668,400	25,650,400	37,018,000
1863	37,569,088	26,569,088	11,000,000
1864	32,410,325	28,582,325	3,828,000
1865	35,185,038	34,335,038	850,000
1866	45,140.110	43,840,110	1,300,000
1867	49,776,465	46,776,465	3,000,000
1868	55,957,969	52,587,969	3,370,000
1869	54,361,092	47,961,092	6,400,000
1870	49,323,171	42,723,171	6,600,000
1871	52,065,784	41,165,784	10,900,000
1872	53,695,203	42,995,203	10,700,000
1873	51,485,526	41,985,526	9,500,000
1874	48,206,257	39,506,257	8,700,000
1875	58,608,734	46,418,734	12,190,000
1876	48,809,504	36,459,504	12,350,000
1877	39,965,906	27,065,906	11,900,000
1878	43,812,509	28,662,509	15,150,000
1879	48,704,682	34,504,682	14,200,000

SUGAR PRODUCT OF LOUISIANA, 1823-1879. (Bouchereau's Statement.)

Years.	Hogsheads	Years.	Hogsheads	Years.	Hogsheads	Years.	Hogsheads
1823	30,000	1839	115,000	1852	321,934	1866	41,000
1824	32,000	1840	87,000	1853	449,324	1867	37,647
1825	30,000	1841	90,000	1854	346,635	1868	84,256
1826	45,000	1842	140,000	1855	231,427	1869	87,090
1827	71,000	1843	100,000	1856	73,296	1870	144,881
1828	88,000	1844	200,000	1857	279,697	1871	128,461
1829	48,000	1845	186,000	1858	362,296	1872	108,520
1832	70,000	1846	140,000	1859	221,840	1873	89,498
1833	75,000	1847	240,000	1860	228,753	1874	116,867
1834	100,000	1848	220,000	1861	459,410	1875	144,146
1835	30,000	1849	247,923	1863	76,801	1876	169,331
1836	70,000	1850	211,201	1864	10,387	1877	127,753
1837	65,000	1851	236,547	1865	18,070	1878	218,221
1838	70,000					1879	169,972

The average weight of the hogshead is reckoned at 1,137 pounds net.

COTTON CROP OF THE UNITED STATES FOR 50 YEARS.

YEARS ENDING SEPTEMBER 1.

From the Commercial and Financial Chronicle.

Year.	Bales.	Year.	Bales.	Year.	Bales.	Year.	Bales.
1829	870,415	1841	1,634,945	1853	3,[illegible],882	1866	2,193,987
1830	976,845	1842	1,683,574	1854	2,930,027	1867	2,019,774
1831	1,038,848	1843	2,378,875	1855	2,847,339	1868	2,593,993
1832	987,487	1844	2,030,409	1856	3,527,845	1869	2,439,039
1833	1,070,438	1845	2,394,503	1857	2,939,519	1870	3,154,946
1834	1,205,324	1846	2,100,537	1858	3,113,962	1871	4 352,317
1835	1,254,328	1847	1,778,651	1859	3,851,481	1872	2,974,351
1836	1,360,752	1848	2,347,634	1860	4,669,770	1873	3,930,508
1837	1,422,930	1849	2,728,596	1861	3,656,006	1874	4,170,388
1838	1,801,497	1850	2,096,706	1862		1875	3,832,991
1839	1,360,532	1851	2,355,257	to	No record	1876	4,669,288
1840	2,177,835	1852	3,015,029	1865		1877	4,485,423
						1878	4,811,265
						1879	5,073,531
						1880	5,757,597

NOTE.—The average net weight per bale is 440 lbs.

Cotton Goods Manufactured in the United States.

The following table exhibits the estimated cotton manufactures of the U. S. for the year ending July 1, 1875, the relative number of bales of cotton used, and number of mills and spindles engaged in the manufacture, North and South.

From the Commercial and Financial Chronicle, New York.

STATES.	No. of Mills.	No. of Spindles.	Average Size of Yarn. No.	Average Running Time. Weeks.	Average Consumption of Cotton per Spindle. Lbs.	Quantity of Cotton used. Lbs.	Quantity of Cotton used. Bales.
NORTHERN.							
Maine	27	633,944	23.14	50.50	53.00	33,603,236	72,421
N. Hampshire	36	815,709	22.66	50.22	70.25	57,326,126	123,535
Vermont	10	46,344	29.55	50.54	51.51	2,372,420	5,513
Massachusetts	206	3,775,634	28.69	46.17	55.33	208,894,352	450,204
Rhode Island	129	1,438,479	33.88	48.00	42.69	61,409,470	132,348
Connecticut	108	889,784	30.66	47.20	51 12	45,492,513	98,044
New York	60	615,205	36.38	49 65	46.30	28,473,469	61,365
New Jersey	22	178,928	29.13	50.83	57.62	10,114,300	21,798
Pennsylvania	60	451,900	18.07	43.62	69 85	31,572,305	68,044
Delaware	8	48,276	23.17	52.00	69.96	3,358,162	7,236
Maryland	20	127,352	11.05	47.88	168.25	21,368,020	46,042
Ohio	4	13,000	8.00	43.50	135.69	1,764,000	3,802
Indiana	4	22,988	15.70	48.55	141.80	3,261,340	7,029
Total North.	**694**	**9,057,543**	**28.42**	**47.52**	**56.25**	**509,009,613**	**1,097,001**
SOUTHERN.							
Alabama	14	58,480	12.75	45.50	114.51	6,756,170	14,561
Arkansas	2	1,781	10.38	46.34	73 56	132,400	285
Georgia	47	131,340	12.87	46.35	177.39	23,299,303	50,214
Kentucky	3	9,514	6.92	50.45	254.40	2,420,362	5,216
Louisiana	3	2,260	8.50	50.00	315.50	713,033	1,537
Mississippi	9	18,256	11 07	46.00	110.60	1,990,800	4,291
Missouri	3	19,700	11.85	46 05	140 52	2,810,485	6,057
North Carolina	31	54,500	11.28	43.97	121.72	6,694,641	14,428
South Carolina	18	70,282	4.00	51.15	137.57	9,671,028	19,945
Tennessee	40	55,384	11.66	43.17	121.85	6,701,718	14,443
Texas	2	5,700	12.00	50.63	172.34	982,365	2,117
Virginia	9	54,624	15.22	51.63	115.85	5,560,835	11,985
Total South.	**181**	**481,821**	**12.67**	**49.07**	**140.57**	**67,733,140**	**145,079**
Grand Total.	**875**	**9,539,364**	**27.60**	**47.60**	**65.46**	**576,742,753**	**1,242,080**

PRODUCTION OF PIG IRON IN THE EIGHT YEARS, 1872 TO 1879, BY STATES.

[Statistics collected from the manufacturers by The American Iron and Steel Association.]

STATES.	No. of Furnaces, Jan. 1880.	Make of Pig Iron in Tons of 2,000 pounds.							
		1872.	1873.	1874.	1875.	1876.	1877.	1878.	1879.
Pennsylvania	271	1,401,497	1,389,573	1,213,133	960,884	1,009,613	1,153,356	1,342,633	1,607,763
Ohio	105	399,743	406,029	425,001	415,893	403,277	400,398	429,991	447,751
New York	58	291,155	296,818	326,721	266,431	181,620	230,442	247,698	239,056
Michigan	26	100,222	123,506	136,662	114,805	95,177	82,216	70,853	101,539
New Jersey	20	103,858	102,341	90,150	64,069	25,349	52,909	78,455	78,143
Wisconsin	14	65,036	74,148	50,792	62,139	51,261	22,205	49,887	89,522
Missouri	18	101,158	85,552	75,817	59,717	68,223	73,565	47,499	84,637
Illinois	10	78,627	55,796	37,946	49,762	54,168	61,358	78,455	78,143
West Virginia	11	20,796	23,056	30,134	25,277	41,165	34,905	50,667	70,801
Alabama	14	12,512	22,283	32,863	25,108	24,732	41,241	41,482	49,841
Kentucky	22	67,396	69,889	61,227	48,339	34,686	47,607	50,182	48,725
Tennessee	26	42,454	43,134	48,770	28,311	24,585	25,940	28,347	41,475
Maryland	24	63,031	55,986	54,556	38,741	19,876	26,959	24,027	37,237
Georgia	11	2,945	7,501	9,786	16,508	10,518	13,223	16,363	20,373
Virginia	33	21,445	26,475	29,451	29,985	13,046	12,434	16,928	18,873
Connecticut	10	22,700	26,977	14,518	10,880	10,160	14,443	15,880	16,759
Indiana	4	39,221	32,486	13,732	22,081	14,547	15,460	.....	11,303
Massachusetts	6	17,070	21,136	27,991	21,255	5,040	2,904	1,426	5,404
Oregon	1	.....	.....	2,500	1,000	1,750	.....	.....	2,500
Maine	1	.....	780	1,661	2,046	3,002	1,960	1,190	1,240
Vermont	1	2,000	3,100	3,450	2,400	550	210	585	625
Texas	1	619	280	1,012	.....	426	525	.....	400
N. Carolina	7	1,073	1,432	1,340	800	400	325	.....	.....
Utah	2	.....	.....	200	150	65	.....	.....	.....
Minnesota	1	.....	.....	.....	.....	.....	.....	.....	.....
Total	697	2,854,558	2,868,278	2,689,413	2,266,581	2,093,236	2,314,585	2,577,361	3,070,875

Area of the Coal Fields of the United States, and Annual Production.

	STATES AND TERRITORIES.		Area square miles.	Tons produced in 1869, (U. S. census, 1870.)	Value, 1870.	Tons produced 1879, (Saward's estimate.)
1	Pennsylvania,	Anthracite	472	15,664,275	$38,436,745	26,142,689
		Bituminous	12,302	7,798,518	13,921,069	14,500,000
2	Ohio,	Bituminous	10,000	2,527,285	5,482,952	5,000,000
3	Illinois,	do.	36,800	2,624,163	6,097,432	3,500,000
4	Maryland,	do.	550	1,819,824	2,409,208	1,730,709
5	W. Virginia,	do.	16,000	608,878	1,035,862	1,250,000
6	Iowa,	do.	18,000	263,487	874,334	1,600,000
7	Indiana,	do.	6,450	437,870	988,621	1,000,000
8	Missouri,	do.	26,887	621,930	2,011,820	900,000
9	Kentucky,	do.	12,871	150,582	446,795	1,000,000
10	Tennessee,	do.	5,100	133,418	330,498	450,000
11	California,	do.	.....	.....	.....	600,000
12	Colorado,	do.	.....	4,500	16,500	400,000
13	Kansas,	do.	22,256	32,938	114,278	400,000
14	Oregon,	do.	.....	.....	.....	200,000
15	Alabama,	do.	5,330	11,000	39,000	250,000
16	Washington,	do.	.....	17,844	107,064	170,000
17	Wyoming,	do.	.....	50,000	800,000	175,000
18	Virginia,	do.	185	61,803	226,114	90,000
19	Michigan,	do.	6,700	28,150	104,200	35,000
20	Nebraska,	do.	3,000	1,425	8,550	75,000
21	Utah,	do.	.....	5,800	14,950	225,000
22	R. Island,	do.	500	14,000	59,000	15,000
23	Arkansas,	do.	12,000	.....	.....	.....
24	Texas,	do.	20,000	.....	.....	.....
25	Georgia,	do.	.....	.....	.....	100,000
	TOTAL		.....	32,863,690	73,524,992	59,808,398

TABLE SHOWING THE MILEAGE, CAPITAL, COST, AND REVENUE OF ALL THE RAILROADS OF THE UNITED STATES FOR 1879

[From Poor's Manual of the Railroads of the United States for 1880.]

	States.	Length of line.	Sidings, double track, &c.	Capital Account.			
				Capital stock.	Funded debt.	Other debt.	Total amount.
		Miles.	Miles.	$	$	$	$
1	Alabama	1,817.05	124.17	30,809,328	36,082,939	3,852,675	70,744,942
2	Arizona	182.72	6.28	.....	10,000,000	.....	10,000,000
3	Arkansas	473.16	20.93	8,203,035	6,748,500	97,024	15,048,559
4	California	1,547.68	149.73	66,667,216	42,259,000	6,303,727	115,229,943
5	Colorado	1,051.15	51.41	26,005,500	16,685,500	.....	42,691,000
6	Connecticut	884.74	304.55	35,755,104	12,982,878	2,273,150	51,011,132
7	Dakota	138.20	5.90	2,400,000	900,000	.....	3,300,000
8	Delaware	204.72	19.60	2,439,110	1,581,000	4,179	4,024,289
9	Florida	393.85	17.24	5,535,000	1,497,000	37,104	7,069,104
10	Georgia	2,924,62	187.31	39,282,230	24,688,600	1,470,661	65,441,491
11	Illinois	8,844,64	1,624.86	231,247,362	183,078,207	10,740,110	425,065,679
12	Indiana	4,508,08	633.30	96,521,230	105,706,474	4,258,371	206,486,075
13	Iowa	3,103.40	238.09	59,344,762	44,800,315	3,213,645	107,358,722
14	Kansas	2,510.65	215.00	44,197,100	65,578,500	.....	109,775,600
15	Kentucky	1,753.47	313.90	40,794,020	26,223,764	1,460,696	68,478,480
16	Louisiana	837.16	85.46	14,084,368	21,116,851	163,901	35,365,120
17	Maine	1,040.10	141.94	17,777,437	24,923,219	1,982,146	44,682,802
18	Maryla'd & D. C.	1,035.52	610.53	41,533,062	47,169,125	862,279	89,564,466
19	Massachusetts	2,246.99	1,248.87	101,467,735	49,626,994	7,800,417	158,895,146
20	Michigan	3,308.15	612.00	65,764,120	71,435,183	9,403,225	146,602,528
21	Minnesota	2,724.97	178.47	139,608,735	39,186,440	2,425,997	181,221,172
22	Mississippi	359.00	15.95	3,203,642	5,730,202	242,653	9,176,497
23	Missouri	4,053.63	482.28	98,199,487	101,305,319	9,485,001	208,989,807
24	Nebraska	868.06	73.10	14,830,450	15,115,700	.....	29,946,150
25	Nevada	150.70	47.60	16,000,000	1,000,000	.....	17,000,000
26	New Hampshire	920.43	179.57	18,594,475	6,786,500	993,927	26,374,902
27	New Jersey	1,506.09	1,076.37	86,018,023	104,050,609	4,036,553	194,105,185
28	New York	5,962.78	3,571.76	279,713,806	207,505,430	12,636,973	499,856,209
29	North Carolina	1,644.89	93.46	19,899,300	20,449,600	2,115,232	42,464,132
30	Ohio	6,706.22	2,297.72	226,321,697	226,296,804	21,939,246	474,557,747
31	Oregon	347.71	16.55	21,645,000	5,070,000	1,003,931	27,718,931
32	Pennsylvania	5,808.20	3,983.05	307,707,952	344,950,386	25,321,822	677,980,160
33	Rhode Island	143.95	67.60	4,619,994	2,083,400	90,857	6,794,251
34	South Carolina	1,215.40	73.30	16,125,918	15,507,916	3,321,016	34,954,850
35	Tennessee	1,349.51	129.54	18,777,752	19,723,100	1,096,295	39,597,147
36	Texas	2,497.41	173.91	34,878,259	55,984,921	3,093,926	93,957,106
37	Utah	600.20	48.70	9,720,000	9,174,000	.....	18,894,000
38	Vermont	818.64	113.69	18,919,200	18,992,600	3,129,459	41,041,259
39	Virginia	1,900.64	198.72	49,777,560	53,807,792	4,010,770	107,596,122
40	Washington	44.50	9.50	28,000	220,000	.....	248,000
41	West Virginia	85.11	6.53	2,151,300	515,000	30,462	2,696,762
42	Wisconsin	3,945.21	403.40	72,359,876	73,383,105	3,770,761	149,513,642
	Union Pac. R. R.	1,042.40	20.00	36,762,300	77,731,512	.....	114,493,812
	Cent'l Pac. R. R.	1,213.55	169.47	54,275,500	84,885,680	4,212,961	143,374,141

Recapitulation by Groups of States.

New England	6,054.85	2,056.22	197,133,945	115,395,591	16,269,956	328,799,492
Middle	14,602.42	9,267.84	719,563,253	705,771,550	42,892,268	1,468,227,071
Southern	14,195.59	1,239.05	238,289,118	224,827,764	17,771,003	480,887,885
Western & S. West.	44,732.93	7,010.37	1,119,881,613	1,006,204,968	68,427,206	2,194,513,787
Pacific	2,873.51	277.76	114,060,216	67,723,000	7,307,658	189,090,874
	82,459.30	19,851.24	2,388,928,145	2,119,922,873	152,668,091	4,661,519,109
Pacific Railroads	2,255.95	189.47	91,037,800	162,617,192	4,212,961	257,867,953
United States	84,715.25	20,040.77	2,479,965,945	2,282,540,065	156,881,052	4,919,387,062

TABLE SHOWING THE MILEAGE, CAPITAL, COST, AND REVENUE OF ALL THE RAILROADS OF THE UNITED STATES FOR 1879—(Concluded.)

[From Poor's Manual of the Railroads of the United States for 1880.]

	States.	Cost of railroad and equipment.	Revenue Account.			Interest paid on bonds.	Dividend paid on stocks.
			Gross earnings.	Working expenses.	Net earnings.		
		$	$	$	$	$	$
1	Alabama	64,495,022	5,287,631	3,860,375	1,427,256	791,411	148,277
2	Arizona	10,000,000	1,217,295	12,387	204,908	.....	.....
3	Arkansas	15,846,555	790,781	495,584	295,197	76,500	.....
4	California	113,021,454	4,855,885	1,280,711	3,575,174	2,800,687	.....
5	Colorado	41,049,100	3,157,796	1,848,457	1,309,339	840,200	.....
6	Connecticut	48,879,044	8,122,842	4,648,184	3,474,658	421,720	2,253,717
7	Dakota	3,246,384	227,338	151,719	75,619	60,000	.....
8	Delaware	4,042,088	610,634	421,935	188,699	81,060	92,371
9	Florida	7,069,104	564,862	404,560	160,302	19,700	56,469
10	Georgia	59,307,996	8,793,811	5,575,497	3,218,314	1,048,546	757,722
11	Illinois	391,223,946	63,662,565	33,407,014	30,255,551	14,953,932	10,032,571
12	Indiana	188,726,511	20,331,375	13,845,643	6,485,732	5,417,774	404,162
13	Iowa	104,855,440	8,799,380	4,708,790	4,090,593	1,830,855	988,213
14	Kansas	107,963,594	13,689,929	7,299,197	6,390,732	3,187,562	815,859
15	Kentucky	66,022,607	6,520,156	4,013,399	2,506,757	1,552,661	479,331
16	Louisiana	36,204,663	3,994,240	2,581,906	1,412,334	9,243	80,000
17	Maine	42,870,418	3,486,326	2,261,912	1,224,414	1,126,440	447,586
18	Maryla'd & D. C.	78,365,680	10,448,897	5,508,579	4,940,318	3,638,874	1,279,836
19	Massachusetts	149,505,002	22,090,556	13,701,382	8,389,174	2,924,824	3,345,682
20	Michigan	136,212,658	16,224,921	10,265,832	5,959,089	3,563,861	1,383,620
21	Minnesota	179,207,713	6,436,822	3,123,909	3,312,913	873,767	162,411
22	Mississippi	7,465,686	773,705	502,122	271,583	179,377	.....
23	Missouri	189,977,013	19,101,987	10,690,091	8,411,896	6,284,545	.....
24	Nebraska	30,066,588	2,775,998	1,170,490	1,605,508	763,938	878,583
25	Nevada	14,427,629	388,261	835,510	552,751	107,600	330,000
26	New Hampshire	25,715,122	3,253,281	2,110,055	1,143,226	435,761	776,156
27	New Jersey	151,245,497	21,343,707	13,822,135	7,521,572	4,779,620	3,677,125
28	New York	518,134,200	60,597,080	40,231,992	20,365,088	10,299,184	10,751,670
29	North Carolina	40,907,878	3,033,224	2,293,854	739,370	297,748	283,569
30	Ohio	423,745,324	52,499,430	32,558,919	19,940,511	8,461,580	7,547,553
31	Oregon	16,610,000	2,987,621	1,409,744	1,577,877	299,943	89,104
32	Pennsylvania	413,149,817	76,586,548	39,415,567	37,170,981	20,440,146	8,534,152
33	Rhode Island	6,133,453	946,972	656,050	290,922	134,385	262,800
34	South Carolina	30,248,124	2,877,980	1,990,098	887,882	98,321	.....
35	Tennessee	40,967,788	4,784,845	3,075,299	1,709,546	1,216,380	157,326
36	Texas	97,102,571	10,092,268	5,497,140	4,595,128	1,543,817	3,620
37	Utah	18,894,000	1,047,293	438,146	609,147	226,210	165,000
38	Vermont	33,767,198	3,429,848	2,366,151	1,063,697	449,560	150,264
39	Virginia	107,482,546	7,286,830	4,946,817	2,340,013	681,059	169,076
40	Washington	346,000	224,802	138,269	86,533	.....	.....
41	West Virginia	2,693,678	723,980	493,668	230,312	14,000	.....
42	Wisconsin	138,183,207	14,580,053	8,354,955	6,234,098	3,246,244	1,244,670
	Union Pac. R. R.	118,081,052	13,201,078	5,475,503	7,725,575	3,390,595	2,204,700
	Cent'l Pac. R. R.	143,051,498	17,153,163	11,206,728	5,946,435	3,667,885	1,628,265

Recapitulation by Groups of States.

New England	306,870,237	41,329,825	25,743,734	15,586,091	5,492,690	7,236,205
Middle	1,167,630,960	170,310,846	99,893,876	70,416,970	39,252,884	24,335,164
Southern	469,171,413	43,917,284	29,243,927	14,673,357	5,894,446	2,131,770
Western & S. West.	2,047,406,604	232,379,646	133,417,740	98,961,906	51,104,575	23,561,262
Pacific	173,299,083	10,721,157	4,114,767	6,606,390	3,434,440	584,104
	4,155,378,297	498,658,758	292,414,044	206,244,714	105,179,038	57,848,505
Pacific Railroads	261,132,550	30,354,241	16,682,231	13,672,010	7,058,480	3,832,965
United States	4,416,510,847	529,012,999	309,096,275	219,916,724	112,237,518	61,681,470

COMPARATIVE STATISTICS OF AMERICAN RAILWAYS—1871-1879.

[From Poor's Manual of the Railroads of the United States for 1880.]

YEAR.	Miles Operated.	Capital and Funded debt.	EARNINGS.				Dividends Paid.
			Gross.	Net.	From Freight.	From Passenger.	
		$	$	$	$	$	$
1871...	44,614	2,664,627,645	403,329,208	141,746,404	294,430,322	108,898,886	56,456,681
1872...	57,523	3,159,423,057	465,241,055	165,754,373	340,931,785	132,309,270	64,418,157
1873...	66,237	3,784,543,034	526,419,935	183,810,562	389,035,508	137,384,427	67,120,709
1874...	69,273	4,221,763,594	520,466,016	189,570,958	379,466,935	140,999,081	67,042,942
1875...	71,759	4,415,631,630	503,065,505	185,506,438	363,960,234	139,105,271	74,294,208
1876...	73,508	4,468,591,935	497,257,959	186,452,752	361,137,376	136,120,583	68,032,668
1877...	74,112	4,568,597,248	472,909,272	170,976,697	342,859,222	130,050,050	58,566,312
1878...	78,960	4,589,948,793	490,103,351	187,575,167	365,466,061	124,637,290	53,629,368
1879...	84,233	4,762,506,010	529,012,999	219,916,724	386,676,108	142,336,191	61,681,470

NOTE.—No comprehensive figures of the business of the railways in the United States are attainable prior to the above. And even these tables are the fruit of private enterprise, in compiling from the official annual reports of each road the results of the traffic as shown above; and including for the year 1879 the operations of companies running 84,233 miles of railway out of a total of 86,497 miles. No department of the Federal Government has been clothed with authority to require returns of railway operations, nor are there State officers charged with such duties except in a very few of the States.

SUMMARY STATISTICS OF THE UNITED STATES RAILWAYS IN 1879.—AVERAGES.

For each 100 miles of railroad in the United States there are 23.65 miles of second track, sidings, etc.; 20.1 locomotives; 14.1 passenger cars; 5.3 baggage, mail and express cars; and 566.3 freight cars of all kinds.

The capital stock aggregates to each 100 miles, $2,927,4

Funded debt to each 100 miles, $2,694,375.

Floating debt to each 100 miles, $185,186.

Total cost of construction and equipment each 100 miles, $5,213,375; equal to about $52,134 per mile of completed road.

Gross earnings per mile, $6,244.62.

Operating expenses per mile, $3,648.

Net earnings per mile, $2,595.95.

Interest paid on bonds per mile, $1,324.88.

Dividends paid on stock per mile, $738.10.

Ratio of interest paid to total funded debt, 4.91 per cent.

Ratio of dividends to aggregate capital stock, 2.48 per cent.

Statement showing the Number of Miles of Railroad constructed each Year in the United States, from 1830 to the close of 1879.

[From Poor's Railroad Manual for 1880.]

Year.	Miles in operation.	Annual increase of mileage	Year.	Miles in operation	Annual increase of mileage.	Year.	Miles in operation	Annual increase of mileage.
1830...	23	.....	1847...	5,598	668	1864...	33,908	738
1831...	95	72	1848...	5,996	398	1865...	35,085	1,177
1832...	229	134	1849...	7,365	1,369	1866...	36,801	1,716
1833...	380	151	1850...	9,021	1,656	1867...	39,250	2,449
1834...	633	253	1851...	10,982	1,961	1868...	42,229	2,979
1835...	1,098	465	1852...	12,908	1,926	1869...	46,844	4,615
1836...	1,273	175	1853...	15,360	2,452	1870...	52,914	6,070
1837...	1,497	224	1854...	16,720	1,360	1871...	60,283	7,379
1838...	1,913	416	1855...	18,374	1,654	1872...	66,171	5,878
1839...	2,302	389	1856...	22,016	3,647	1873...	70,278	4,107
1840...	2,818	516	1857...	24,503	2,647	1874...	72,383	2,105
1841...	3,535	717	1858...	26,968	2,465	1875...	74,096	1,712
1842...	4,026	491	1859...	28,789	1,821	1876...	76,808	2,712
1843...	4,185	159	1860...	30,635	1,846	1877...	79,089	2,281
1844...	4,377	192	1861...	31,286	651	1878...	81,776	2,687
1845...	4,633	256	1862...	32,120	834	1879...	86,497	4,721
1846...	4,930	297	1863...	33,170	1,050			

From the Economiste Français and other sources.

Countries.		Miles.
1. North America.	United States	86,497
	Canada	6,484
	Mexico	678
Total		93,659
2. Middle America.	Honduras	56
	Costa Rica	74
	Cuba (Spanish)	858
	Jamaica (British)	24
	Panama (Colombia)	48
Total		1,060
3. South America.	Bolivia	31
	Colombia	64
	Ecuador	76
	Venezuela	70
	Guiana (British)	21
	Brazil	1,711
	Peru	1,750
	Chili	1,049
	Argentine Republic	1,439
	Paraguay	44
	Uruguay	233
Total		6,488
4. Europe	Great Britain and Ireland	17,696
	France	15,287
	Spain	4,264
	Portugal	795
	Belgium	2,324
	Netherlands	1,199
	Denmark	849
	Sweden	3,260
	Norway	658
	Russia	13,571
	Germany	21,037
	Austria-Hungary	11,471
4. Europe, Continued.	Switzerland	1,609
	Italy	4,999
	Turkey	1,032
	Roumania	862
	Greece	7
Total		100,920
5. Asia	Turkey in Asia	250
	India (British)	8,615
	Ceylon (British)	108
	Java (Dutch)	499
	Philippines (Spanish)	279
	China	.....
	Japan	67
Total		9,818
6. Africa	Egypt	928
	Tunis	115
	Algeria (French)	708
	Cape Colony (British)	662
	Namaqualand	95
	Natal (British)	5
	Mauritius	65
Total		2,578
7. Australia	New South Wales	736
	Queensland	503
	Victoria	1,125
	South Australia	559
	Western Australia	72
	Tasmania	172
	New Zealand	1,171
Total		4,338
Grand Total		218,861

Quick Passages of Ocean Steamers.

	Miles.	Steamer.	Date.	D.	H.	M.
New York to Queenstown	2,950	Arizona	June, 1879	7	9	23
New York to Queenstown	2,950	Britannic	Dec., 1876	7	12	46
New York to Queenstown	2,950	City of Berlin	Oct., 1875	7	15	48
Queenstown to New York	2,950	City of Berlin	Sep., 1875	7	18	02
New York to Queenstown	2,950	Russia	July, 1869	8	6	30
Queenstown to New York	2,950	Russia	June, 1869	8	2	58
Liverpool to New York	3,050	Russia	1869	9	8	12
Philadelphia to Queenstown	3,010	Illinois	Dec., 1876	8	18	13
New York to Havana	1,225	City of Vera Cruz	Aug., 1876	4	0	43
Havana to New York	1,225	City of New York	May, 1875	3	10	7
New York to Aspinwall	2,300	Henry Chauncey	1875	6	14	...
Aspinwall to New York	2,300	Henry Chauncey	1875	6	5	30
San Francisco to Yokohama	4,764	City of Peking	——	15	9	...
Yokohama to San Francisco	4,764	Oceanic	1876	14	13	...

THE TELEGRAPHS OF THE WORLD.

	Date	Length of Lines, Miles.	Number of Offices	Number of Messages sent.		Date	Length of Lines, Miles.	Number of Offices	Number of Messages sent.
Algeria, French	1876	3,470	106	.....	India, British	1878	18,209	239	1,431,000
Argentine Rep'c.	1877	4,819	485	214,000	Indies, Dutch	1878	3,513	82	334,000
Australia	1879	26,842	675	.....	Italy	1879	15,864	1,462	5,502,000
Austria-Hunga'y	1879	30,403	3,444	8,371,000	Lipan	1879	5,000	125	410,000
Belgium	1879	3,361	708	3,242,000	Jax embourg	1877	192	21	58,000
Bolivia	.....	475	15	.....	Mexico	1879	10,140	237	.....
Brazil	1879	4,313	123	232,000	Montenegro	.....	275	11	.....
British Colum'ia	.....	642	.....	.....	Netherlands	1879	2,336	185	2,735,000
Bulgaria	1879	1,278	.....	65,000	Norway	1879	4,663	127	677,000
Canada	.....	10,994	830	52,000	New Zealand	1879	4,538	206	1,448,943
Ceylon	.....	812	.....	.....	Or'nge Free State	.....	1,274	.....	.....
Cape Colony	.....	2,712	.....	.....	Paraguay	1878	44	.....	.....
Chili	1878	4,450	73	138,000	Persia	1878	3,375	71	500,000
China	.....	24	.....	.....	Peru	.....	608	25	.....
Cochin China,					Philippines	1880	713	37	.....
French	1878	1,249	.....	32,000	Porto Rico	.....	466	.....	.....
Colombia	1879	1,839	36	124,000	Portugal	1878	2,305	191	662,000
Costa Rica	.....	389	16	.....	Roumania	1879	3,254	98	879,000
Cuba	1880	2,796	187	.....	Russia	1879	56,170	2,516	4,710,120
Denmark	1878	2,097	127	939,000	Servia	1874	937	37	165,000
Ecuador	.....	210	10	.....	Spain	1877	9,624	324	2,023,000
Egypt	1878	4,872	168	.....	Sweden	1879	5,145	177	859,000
France	1879	36,970	4,965	14,414,000	Switzerland	1879	4,071	995	2,614,000
Germany	1879	41,431	6,467	15,711,000	Tasmania	.....	754	.....	.....
Great Britain &					Tunis	.....	599	10	.....
Ireland	1879	23,156	5,331	26,547,037	Turkey	1878	17,085	417	1,344,000
Greece	1878	1,906	82	315,000	United States	1880	107,103	11,317	33,155,991
Guatemala	1879	1,160	52	185,000	Uruguay	1878	654	20	38,000
Hawaiian Isl'nds	.....	39	.....	.....	Venezuela	.....	334	.....	.....
Honduras	.....	649	.....	.....	Total, miles		492,573		

THE WORLD'S PRODUCTION OF COAL, IRON AND STEEL.

Compiled from the London "Engineering," "Iron," Hunt's "Mineral Statistics," Saward's "Coal Trade," and other sources.

Countries.	Coal area in sq. miles	1. Mineral Coal.		2. Cast or Pig Iron.		3. Steel, 1879.	
		Years	Tons of 2,240 lbs.	Years	Tons of 2,240 lbs.	Tons of 2,240 lbs. Ingots.	Tons of 2,240 lbs. Rails.
Great Britain	11,900	1879	133,808,000	1879	5,995,337	834,511	509,786
*United States	192,000	1879	59,808,398	1879	2,741,853	829,439	610,682
Germany	1,770	1879	42,631,729	1879	2,161,192	450,000	350,000
France	2,086	1879	17,104,485	1879	1,344,759	314,691	247,000
Belgium	510	1878	14,839,175	1879	493,544	100,000	75,000
Austria-Hungary	1,800	1879	14,378,605	1879	469,218	100,000	75,000
China	.....	1879	3,000,000	.....	.....	.....	.....
Russia	30,000	1878	1,709,269	1878	409,633	50,000	54,479
Australia	.....	1878	1,575,926	1877	2,600	.....	.....
Canada	.....	1877	1,000,000	1879	22,500	.....	.....
Sweden	.....	1878	90,000	1878	333,496	152,000	.....
Spain	3,500	1878	765,000	1872	73,000	.....	.....
India	2,000	1878	4,000,000	1877	12,500	.....	.....
Turkey	.....	.....	150,000	1877	4,300	.....	.....
Italy	.....	1878	220,000	1877	45,000	.....	.....
Switzerland	.....	.....	.....	1877	6,500	.....	.....
Mexico	.....	.....	.....	1877	7,500	.....	.....
Japan	5,000	1879	600,000	1877	7,400	.....	.....
Vancouver's Island	.....	1878	228,974	.....	.....	.....	.....
Nova Scotia	.....	1878	788,000	.....	.....	.....	.....
All other countries	.....	.....	1,000,000	.....	10,000	20,000	.....
Total	.....	.....	297,697,561	.....	14,140,332	2,850,641	1,921,947

*Other estimates make the coal fields of the United States, reckoning the Permian and tertiary coals, to embrace an area of over 600,000 square miles. But all estimates of their extent are as yet conjectural, and a very large portion of their actual area contains no workable coal.

Statement showing the Mileage of Lines and Wires, Number of Offices and Traffic of the WESTERN UNION TELEGRAPH COMPANY for each Year, from June 30, 1866, to June 30, 1880.

From the Journal of the Telegraph, October 16, 1880.

YEAR.	Miles of line	Miles of wire.	No. of offices.	No. of Messages sent.	Receipts.	Expenses	Profits.	Average tolls per message.	Average cost per message.	Average profit per message.
					$	$	$	Cts.	Cts.	Cts.
1866 ...	37,380	75,686	2,250	.....	.....	.....	.....	.....	.....	.....
1867 ...	46,270	85,291	2,565	5,879,282	6,568,925	3,944,006	2,624,920	.....	.....	.....
1868 ...	50,183	97,594	3,219	6,404,595	7,004,560	4,362,849	2,641,711	104.7	63.4	41.3
1869 ...	52,099	104,584	3,607	7,934,933	7,316,918	4,568,117	2,748,801	89.3	54.7	34.6
1870 ...	54,109	112,191	3,972	9,157,646	7,138,738	4,910,772	2,227,966	75.5	51.2	24.3
1871 ...	56,032	121,151	4,606	10,646,077	7,637,449	5,104,787	2,532,662	69.5	45.7	23.8
1872 ...	62,033	137,190	5,237	12,444,499	8,457,096	5,666,863	2,790,233	66.2	43.8	22.4
1873 ...	65,757	154,472	5,740	14,456,832	9,333,018	6,575,056	2,757,963	62.5	43.4	19.1
1874 ...	71,585	175,735	6,188	16,329,256	9,262,657	6,755,734	2,506,920	54.9	39.5	15.4
1875 ...	72,833	179,496	6,565	17,153,710	9,564,575	6,335,415	3,229,158	54.0	35.2	18.8
1876 ...	73,532	183,832	7,072	18,729,567	10,034,986	6,635,474	3,399,510	50.9	33.5	17.4
1877 ...	76,955	194,323	7,500	21,158,941	9,812,353	6,672,225	3,140,128	43.6	29.8	13.8
1878 ...	81,002	206,202	8,014	23,9.8,894	9,861,355	6,309,813	3,551,543	38.9	25.0	13.9
1879 ...	82,987	211,566	8,534	25,070,106	10,960,640	6,160,200	4,800,440	43.7	24.5	19.1
1880 ...	85,645	233,534	9,077	29,216,509	12,782,895	6,948,957	5,833,938	43.7	23.7	19.9

NOTE.—There is to be added to the above, the lines of the ATLANTIC AND PACIFIC TELEGRAPH COMPANY, including in its system several Railway telegraph connections within the United States, as follows:

Miles of Line.	Miles of Wire.	No. of Offices.	No. of Messages.
8,706.	22,421.	223.	1,269,510.

Besides the above, there are many new lines of Telegraph, which have complied with the Telegraph Act of 1866, and are operating wires with or without connection with Railway Companies. The following embraces the principal of these with their mileage.

THE AMERICAN UNION TELEGRAPH COMPANY, (incorporated May 15, 1879,) with its general offices in New York, has widely extended telegraphic connections, embracing January 1, 1881:

Miles of Line.	Miles of Wire.	Number of Offices.
12,000.	52,000.	2,000.

The American Union Telegraph Company embraces in its system the Baltimore & Ohio R. R. Telegraph Department, with

Miles of Line.	Miles of Wire.	Number of Offices.	Number of Messages.
1,785.	9,560.	175.	2,670,972.

Also, the American Union Telegraph Company of Ohio, of Indiana, of Illinois, of Missouri, of New Jersey, of Pennsylvania, and of Baltimore City, and the Central Union Telegraph Company of New York. Its controlled lines in operation under contracts, number 5,500 miles of poles, and 14,500 miles of wire.

THE DOMINION TELEGRAPH COMPANY, operating almost wholly in Canada, had 5,000 miles of line in 1880, owned and operated by the American Union Telegraph Company, (not included in above mileage.)

THE AMERICAN RAPID TELEGRAPH COMPANY, New York to Boston, has 250 miles of line, 750 miles of wire, and 17 offices.

THE INTERNATIONAL OCEAN TELEGRAPH COMPANY, of New York, (Inland Line,) has 502 miles of line, and 574 miles of wire.

The aggregate mileage of Telegraph Lines in the United States open for public business is 107,103 miles, besides Railway, government, private and telephonic lines, length not ascertainable.[1]

TELEPHONES.

THE AMERICAN BELL TELEPHONE COMPANY, (Boston,) had in use November 1, 1880, the number of Telephones indicated in each of the following cities:

New York	14,175	Chicago	4,260	Pittsburgh	1,660
Philadelphia	3,820	Cincinnati	4,240	Milwaukee	1,730
Boston	4,360	St. Louis	1,570	Albany	1,320
San Francisco	4,970	Baltimore	2,250	Worcester	1,220

Total in 12 Cities 45,575

The aggregate number of Telephones in use in all the cities of the country, including those of competing companies, is probably more than double the above.

The extent in mileage of telegraph wires put up for Telephone use in the United States, is estimated at 60,000 miles.

(1) Since Jan. 1, 1881, all the lines of the Western Union, American Union, and Atlantic and Pacific Telegraph Companies have been consolidated.

NEWSPAPERS AND PERIODICALS IN THE UNITED STATES. 1850-1880.

From the Official Returns of the U. S. Census for 1850, 1860 and 1870, from Rowell's Newspaper Directory, Pettingill's Newspaper Directory and N. W. Ayer & Sons' Newspaper Annual.

STATES AND TERRITORIES.	1850.		1860.		1870.		1878.	1879.	1880.
	No.	Circulation.	No.	Circulation.	No.	Circulation.	No. of Periodicals.	No. of Periodicals.	No. of Periodicals.
Alabama	60	34,282	96	93,595	89	91,165	85	102	114
Arizona	.....	.....	.....	.....	1	280	5	9	19
Arkansas	9	7,250	37	39,812	56	29,830	69	87	103
California	7	4,619	121	229,893	201	491,993	237	286	310
Colorado	.....	.....	.....	.....	14	12,750	39	61	81
Connecticut	46	52,670	55	95,536	71	203,725	121	115	128
Dakota	.....	.....	.....	.....	3	1,652	24	42	67
Delaware	10	7,500	14	16,144	17	20,860	22	20	24
District of Columbia	18	100,173	13	69,510	22	81,400	28	31	39
Florida	10	5,750	22	15,500	23	10,545	35	38	40
Georgia	51	64,155	105	180,972	110	150,987	137	167	186
Idaho	.....	.....	.....	.....	6	2,750	5	8	11
Illinois	107	88,050	286	356,159	505	1,722,541	627	792	863
Indiana	107	63,138	186	159,381	293	363,542	376	416	429
Indian Territory	.....	.....	.....	.....	.....	.....	.....	.....	5
Iowa	29	22,500	130	80,240	233	219,090	390	454	518
Kansas	.....	.....	27	21,920	97	96,803	171	235	303
Kentucky	62	79,868	77	179,597	89	197,130	153	162	183
Louisiana	55	80,288	81	120,650	92	84,165	89	95	100
Maine	49	63,439	70	126,169	65	170,690	93	103	103
Maryland	68	124,779	57	122,244	88	235,450	112	123	138
Massachusetts	209	718,221	222	1,368,980	259	1,692,124	345	361	392
Michigan	58	52,690	118	128,848	211	253,774	291	364	418
Minnesota	.....	.....	49	32,554	95	110,778	134	180	209
Mississippi	50	30,555	73	88,737	111	71,868	103	102	106
Missouri	61	70,235	173	354,007	279	522,866	297	395	471
Montana	.....	.....	.....	.....	10	19,580	12	11	16
Nebraska	.....	.....	14	9,750	42	31,600	113	137	179
Nevada	.....	.....	.....	.....	12	11,300	25	29	31
New Hampshire	38	60,226	20	19,700	51	173,919	68	71	82
New Jersey	51	44,521	90	162,016	122	205,500	198	184	200
New Mexico	2	1,150	2	1,150	5	1,525	9	12	18
New York	428	1,624,756	542	6,034,636	835	7,561,497	1,175	1,174	1,241
North Carolina	51	35,252	74	79,374	64	64,820	104	112	121
Ohio	261	389,463	340	1,121,682	395	1,388,367	635	648	660
Oregon	2	1,134	16	27,620	35	45,750	49	57	64
Pennsylvania	310	984,777	367	1,432,695	540	3,419,765	765	793	866
Rhode Island	19	24,472	26	49,690	32	82,050	32	37	37
South Carolina	46	53,743	45	53,870	55	80,900	71	76	77
Tennessee	50	67,672	83	176,908	91	225,952	146	179	170
Texas	34	18,205	89	108,038	112	55,250	197	229	254
Utah	.....	.....	2	6,300	10	14,250	15	16	17
Vermont	35	45,961	31	47,415	47	71,390	69	70	76
Virginia, (a)	87	87,768	139	301,622	114	143,840	129	163	177
Washington	.....	.....	4	2,350	14	6,785	23	25	27
West Virginia, (a)	.....	.....	.....	.....	59	54,432	74	88	99
Wisconsin	46	33,015	155	139,145	190	343,385	236	307	319
Wyoming	.....	.....	.....	.....	6	1,950	7	11	10
Total	2,526	5,142,177	4,051	13,663,409	5,871	20,842,475	8,133	9,147	10,101

(a) In 1850 and 1860 Virginia included West Virginia.

STATISTICS OF CHURCHES IN THE UNITED STATES.

By Denominations.

[From the Returns of the U. S. Census, 1870.]

	Denominations	Church Organizations.	Church Edifices.	Church Sittings.	Church Property.
	Total—All Denominations..	72,459	63,082	21,665,062	$354,483,581
1	Baptist (regular).....	14,474	12,857	3,997,116	$39,229,221
2	Baptist (other).....	1,355	1,105	363,019	2,878,977
3	Christian	3,578	2,822	865,602	6,425,137
4	Congregational.....	2,887	2,715	1,117,212	25,069,698
5	Episcopal (Protestant)..	2,835	2,601	991,051	36,514,549
6	Evangelical Association.....	815	641	193,796	2,301,650
7	Friends	692	602	224,664	3,939,500
8	Jewish.....	189	152	73,265	5,155,234
9	Lutheran.....	3,032	2,776	977,332	14,917,747
10	Methodist.....	25,278	21,337	6,528,209	69,854,121
11	Miscellaneous.....	27	17	6,935	135,650
12	Moravian (Unitas Fratrum).....	72	67	25,700	709,100
13	Mormon	189	171	87,888	656,750
14	New Jerusalem (Swedenborgian).	90	61	18,755	869,700
15	Presbyterian (regular)..... .	6,262	5,683	2,198,900	47,828,732
16	Presbyterian (other)...	1,562	1,388	499,344	5,436,524
17	Reformed Church in America (late Dutch Reformed).....	471	468	227,228	10,359,235
18	Reformed Church in the U. S. (late German Reformed).....	1,256	1,145	431,700	5,775,215
19	Roman Catholic.....	4,127	3,806	1,990,514	60,985,566
20	Second Advent....	225	140	34,555	306,240
21	Shaker....	18	18	8,850	86,900
22	Spiritualist....	95	22	6,970	100,150
23	Unitarian	331	310	155,471	6,282,675
24	United Brethren in Christ.....	1,445	937	265,025	1,819,810
25	Universalist.....	719	602	210,884	5,692,325
26	Unknown (Local Missions).....	26	27	11,925	687,800
27	Unknown (Union)....	409	552	153,202	965,295

RELIGIOUS DIVISIONS OF THE WORLD.

[Estimate from Schem's Statistics of the World.]

Christians—viz.:	Roman Catholic	201,000,000	388,000,000
	Protestants	106,000,000	
	Eastern Churches	81,000,000	

Buddhists.....	340,000,000	Followers of Confucius.....	80,000,000
Mohammedans.....	201,000,000	Sinto Religion.....	14,000,000
Brahmanism.	175,000,000	Judaism.....	7,000,000

	Whole Population.	Roman Catholics.	Protestants.	Eastern Churches.
America.....	84,500,000	47,200,000	30,000,000	.....
Europe.....	301,600,000	147,300,000	71,800,000	69,350,000
Asia	798,000,000	4,700,000	1,800,000	8,500,000
Africa	203,300,000	1,100,000	1,200,000	3,200,000
Australia and Polynesia	4,400,000	400,000	1,500,000	.....
Total	1,392,000,000	201,200,000	106,300,000	81,050,000

ILLITERACY BY STATES AND TERRITORIES: DISTINGUISHED INTO WHITE AND COLORED, NATIVE AND FOREIGN-BORN.

[Compiled from the Census of the United States for 1870.]

	States and Territories.	Total Population, 1870.	Cannot Write.					Cannot Read.
			White. 10 years and upward.	Colored. 10 years and upward.	Native. 10 years and upward.	Foreign Born. 10 years and upward	Total. 10 years and upward.	Total. 10 years and upward.
1	Alabama	996,992	92,059	290,898	382,142	870	383,012	349,771
2	Arkansas	484,471	64,095	68,533	133,043	296	133,339	111,799
3	California	560,247	26,158	586	9,520	22,196	31,716	24,877
4	Connecticut	537,454	27,913	1,675	5,678	23,938	29,616	19,680
5	Delaware	125,015	11,280	11,820	20,631	2,469	23,100	19,356
6	Florida	187,748	18,904	52,894	71,235	568	71,803	66,238
7	Georgia	1,184,109	124,939	333,637	467,508	1,090	468,593	418,553
8	Illinois	2,539,891	123,624	9,950	90,595	42,989	133,584	86,368
9	Indiana	1,680,637	120,761	8,258	113,185	13,939	127,124	76,634
10	Iowa	1,191,792	44,145	1,524	24,979	20,692	45,671	24,115
11	Kansas	364,399	16,978	7,213	20,449	4,101	24,550	16,369
12	Kentucky	1,321,011	201,077	131,050	324,945	7,231	332,176	249,567
13	Louisiana	726,915	50,749	224,993	268,773	7,385	276,158	257,184
14	Maine	626,915	18,754	171	7,986	11,066	19,052	13,486
15	Maryland	780,894	46,792	88,703	126,907	8,592	135,499	114,100
16	Massachusetts	1,457,351	95,576	2,148	7,912	89,830	97,742	74,935
17	Michigan	1,184,059	48,649	2,655	22,547	30,580	53,127	34,613
18	Minnesota	439,706	23,941	102	5,558	18,855	24,413	12,747
19	Mississippi	827,922	48,028	264,902	312,483	827	313,310	291,718
20	Missouri	1,721,295	161,763	60,622	206,827	15,584	222,411	146,771
21	Nebraska	122,993	4,630	205	3,552	1,309	4,861	2,365
22	Nevada	42,491	653	21	98	774	872	727
23	New Hampshire	318,300	10,131	95	1,992	7,934	9,926	7,618
24	New Jersey	906,096	46,386	8,297	29,726	24,961	54,687	37,057
25	New York	4,382,759	228,424	10,730	70,702	168,569	239,271	163,501
26	North Carolina	1,071,361	166,397	230,606	397,573	117	397,690	339,789
27	Ohio	2,665,260	142,383	20,766	134,102	39,070	173,172	92,720
28	Oregon	90,923	2,411	96	3,003	1,424	4,427	2,609
29	Pennsylvania	3,521,791	206,458	15,893	126,803	95,553	222,356	131,728
30	Rhode Island	217,353	20,031	870	4,444	17,477	21,921	15,416
31	South Carolina	705,606	55,167	235,164	289,726	653	290,379	265,892
32	Tennessee	1,258,520	178,727	185,952	362,955	1,742	364,697	290,549
33	Texas	818,579	70,895	150,617	203,334	18,369	221,703	189,423
34	Vermont	330,551	17,584	116	3,902	13,804	17,706	15,185
35	Virginia	1,225,163	123,538	322,236	444,623	1,270	445,893	390,913
36	West Virginia	442,014	71,493	9,997	78,389	3,101	81,490	48,802
37	Wisconsin	1,054,670	54,845	460	14,113	41,328	55,441	35,031
	The States	38,115,641	776,158	2,765,370	4,791,935	760,553	5,552,488	4,438,206
1	Arizona	9,658	2,729	1	262	2,491	2,753	2,690
2	Colorado	39,864	6,564	146	6,568	255	6,823	6,297
3	Dakota	14,181	914	31	758	805	1,563	1,249
4	Dist. of Columbia	131,700	4,876	23,843	26,501	2,218	28,719	22,845
5	Idaho	14,999	486	16	138	3,250	3,388	3,293
6	Montana	20,595	643	68	394	524	918	667
7	New Mexico	91,874	51,130	109	49,311	2,909	52,220	48,896
8	Utah	86,786	7,097	22	3,334	4,029	7,363	2,515
9	Washington	23,955	823	34	804	503	1,307	1,018
10	Wyoming	9,118	481	49	266	336	602	463
	The Territories	442,730	75,753	24,319	88,336	17,320	105,656	89,878
	Total in the U.S.	38,558,371	2,851,911	2,789,689	4,880,271	777,873	5,658,144	4,528,084

NOTE.—The second column shows the white population of ten years and over who are unable to write, in each State and Territory, and for the whole United States; the sixth column sums up all classes and nativities over ten years who are unable to write; and the last column shows the aggregate of all classes and nativities over ten years who are unable to read.

PUBLIC SCHOOL STATISTICS OF THE UNITED STATES IN 1879.

From the Annual Report of the Commissioner of Education for 1879.

	States and Territories.	School Age.	School Population.	Number from Six to Sixteen Years.	Number Enrolled in Public schools.	Average Daily Attendance.	Average School Days in the Year.
1	Alabama	7-21	376,649	.....	174,585	112,374	84
2	Arkansas	6-21	236,601	.....	53,049	.....	.....
3	California	5-17	216,404	.....	156,769	98,468	149
4	Colorado	6-21	29,738	.....	14,111	10,899	89
5	Connecticut	4-16	138,428	115,000	119,382	72,643	179.6
6	Delaware	5-21	35,649	.....	26,079	.....	148
7	Florida	a4-21	b72,985	.....	a36,964	a23,933	a105.8
8	Georgia	a6-18	a433,444	.....	a209,872	a130,605	a c90
9	Illinois	6-21	1,000,694	.....	693,334	404,479	150
10	Indiana	6-21	708,101	530,839	503,892	312,143	132
11	Iowa	5-21	577,353	369,447	431,317	264,702	147
12	Kansas	5-21	312,231	197,342	208,434	123,715	124
13	Kentucky	6-20	539,843	.....	d248,000	d160,000	d110
14	Louisiana	6-21	330,946	.....	78,528	.....	.....
15	Maine	4-21	215,724	.....	151,948	103,737	121
16	Maryland	5-20	276,120	.....	165,486	84,245	189
17	Massachusetts	5-15	303,836	.....	311,528	234,249	175
18	Michigan	5-20	486,993	.....	342,138	.....	150
19	Minnesota	a5-21	a271,428	.....	a167,825	.....	a85
20	Mississippi	5-21	362,350	.....	217,753	138,973	c77.5
21	Missouri	6-20	702,153	.....	450,000	.....	100
22	Nebraska	5-21	123,411	.....	76,956	.....	107
23	Nevada	a6-18	a9,922	.....	a7,612	a4,666	a161
24	New Hampshire	5-21	72,102	.....	65,048	48,910	101.5
25	New Jersey	5-18	327,818	278,646	203,568	112,070	194
26	New York	5-21	1,628,727	.....	1,030,041	570,382	179
27	North Carolina	a6-21	a422,380	.....	a228,092	a132,553	a46
28	Ohio	6-21	1,041,963	769,003	734,651	459,990	150
29	Oregon	4-20	56,464	.....	32,718	20,840	88
30	Pennsylvania	6-21	1,200,000	.....	935,740	587,672	149
31	Rhode Island	5-15	49,562	.....	45,700	28,735	182
32	South Carolina	6-16	228,128	228,128	122,463	.....	66.66
33	Tennessee	6-21	514,643	.....	264,687	186,162	69
34	Texas	8-14	210,000	.....	150,000	.....	80
35	Vermont	5-20	92,831	.....	77,521	49,231	125.5
36	Virginia	5-21	483,701	307,742	108,074	65,771	107
37	West Virginia	6-21	206,123	.....	135,526	90,268	100.76
38	Wisconsin	4-20	483,453	.....	293,286	.....	c153.7
	Total	.....	14,778,898	2,796,147	9,272,677	4,632,415	.....
1	Arizona	a 6-21	a3,089	.....	a2,740	a890	a124
2	Dakota	5-21	18,535	.....	9,822	4,618	97
3	Dist. Columbia	6-17	38,800	35,948	25,130	19,488	189
4	Idaho	5-21	5,596	.....	.....	.....	.....
5	Indian	.....	a49,213	.....	a12,222	.....	.....
6	Montana	4-21	5,885	.....	3,909	2,804	105
7	New Mexico	b7-18	b29,312	.....	b5,151	.....	b132
8	Utah	6-16	34,929	34,929	23,124	16,076	139
9	Washington	.....	22,793	.....	9,466	.....	112.66
10	Wyoming	b7-21	.....	.....	b1,690	.....	.....
	Total	.....	208,152	70,877	93,254	43,876	.....
	Grand Total	.....	14,987,050	2,867,024	9,365,931	4,676,291	.....

(a) From Report of 1878. (b) In 1876. (c) In the Counties.
(d) In 1877. (e) Estimated.

STATISTICS OF EXPENDITURES FOR PUBLIC SCHOOLS IN THE UNITED STATES IN 1879.

From the Report of the Commissioner of Education for 1879.

	States and Territories.	Salaries of Teachers.	Total Expended.		States and Territories.	Salaries of Teachers.	Total Expended.
1	Alabama	$ 364,419	$ 377,033	31	Rhode Island	$ 402,097	$ 597,747
2	Arkansas	.....	205,449	32	South Carolina	284,953	319,320
3	California	2,285,732	3,010,907	33	Tennessee	611,351	710,652
4	Colorado	153,144	229,402	34	Texas	788,223	837,913
5	Connecticut	1,015,883	1,375,880	35	Vermont	392,457	496,169
6	Delaware	128,858	219,931	36	Virginia	391,393	570,389
7	Florida	a35,361	a134,880	37	West Virginia	504,196	709,071
8	Georgia	.....	a411,453	38	Wisconsin	1,581,630	2,152,783
9	Illinois	4,180,374	6,190,733				
10	Indiana	3,002,518	4,476,729		Total	$52,225,669	$77,163,349
11	Iowa	b2,927,308	5,051,477				
12	Kansas	1,012,699	1,590,794				
13	Kentucky	c1,000,000	c1,130,000				
14	Louisiana	415,814	529,065	1	Arizona	a14,947	a21,396
15	Maine	868,498	1,084,691	2	Dakota	37,881	75,959
16	Maryland	1,139,421	1,551,558	3	Dist. Columbia	255,184	368,343
17	Massachusetts	d2,924,484	4,994,824	4	Idaho	20,000	f20,000
18	Michigan	1,873,460	2,775,640	5	Indian	.....	a353,125
19	Minnesota	a878,980	a1,494,685	6	Montana	41,733	67,731
20	Mississippi	626,461	641,548	7	New Mexico	e15,432	e18,890
21	Missouri	a2,320,430	3,069,454	8	Utah	98,839	218,515
22	Nebraska	484,999	948,729	9	Washington	d62,248	f62,248
23	Nevada	a106,301	a204,137	10	Wyoming	e16,400	f16,400
24	New Hampshire	425,047	609,588				
25	New Jersey	1,407,369	1,889,475		Total	562,664	$1,222,607
26	New York	7,600,392	10,464,010				
27	North Carolina	a292,893	a324,287				
28	Ohio	4,937,014	7,711,325				
29	Oregon	205,523	323,834				
30	Pennsylvania	4,605,987	7,747,787		Grand Total	$52,788,333	$78,385,956

(a) From Report of 1878. (b) Includes Salaries of Superintendents. (c) In 1877. (d) A Partial Estimate. (e) In 1876. (f) Amount paid for Tuition only.

THEOLOGICAL SEMINARIES IN THE UNITED STATES.

From the Report of the Commissioner of Education for 1879.

Denomination.	No. of Seminaries.	No. of Professors.	No. of Students	Denomination.	No. of Seminaries.	No. of Professors.	No. of Students
Baptist	18	84	858	New Church	2	4	4
Roman Catholic	17	129	946	Reformed	2	2	21
Presbyterian	15	73	617	United Presbyterian	2	5	30
Protestant Episcopal	15	63	272	Universalist	2	11	59
Lutheran	14	45	401	African Methodist Episcopal	1	7	16
Methodist Episcopal	13	51	471	Church of the Brethren	1	2	2
Congregational	10	64	364	Moravian	1	3	28
Christian	5	12	197	Reformed (Dutch)	1	5	33
Unsectarian	3	18	133	Unitarian	1	6	20
Cumberland Presbyterian	3	13	120	United Brethren	1	3	30
Free-Will Baptist	2	7	44				
Methodist Episcopal (South)	2	8	68	Total	131	615	4,734

UNIVERSITIES AND COLLEGES IN THE UNITED STATES IN 1879.

From the Report of the Commissioner of Education for 1879.

States and Territories.	No. of Colleges.	Preparatory Department.		Collegiate Department.		Income from Productive Funds.	Receipts last year from Tuition.	Volumes in College Libraries.	Value of Grounds, Buildings and Apparatus.
		No. of Instructors.	No. of Students	No. of Instructors.	No. of Students				
						Dollars.	*Dollars.*		*Dollars.*
Alabama	4	2	108	55	331	24,000	.....	9,200	350,000
Arkansas	5	20	596	38	312	2,900	8,670	2,360	141,000
California	12	27	1,295	160	818	109,688	93,940	41,474	1,239,620
Colorado	2	2	70	13	39	20,518	471	2,200	105,000
Connecticut	3	.....	.....	130	924	77,580	109,686	141,275	450,000
Delaware	1	5	56	7	50	4,980	540	6,500	75,000
Georgia	7	8	278	47	602	18,696	24,420	28,813	591,000
Illinois	29	91	2,833	209	2,204	134,030	80,946	148,870	2,098,150
Indiana	15	30	1,624	118	1,039	65,900	25,830	58,995	1,036,000
Iowa	19	34	1,635	133	1,104	53,068	52,258	45,600	1,101,400
Kansas	8	9	699	62	373	12,000	8,450	22,075	645,500
Kentucky	14	12	614	116	1,161	23,460	39,662	34,996	648,500
Louisiana	7	13	509	36	277	19,488	5,676	52,800	310,000
Maine	3	.....	.....	36	440	33,550	20,276	40,837	700,000
Maryland	9	18	316	113	1,161	181,734	12,178	44,484	380,500
Massachu'ts	7	.....	50	145	1,982	413,743	189,283	268,160	1,300,000
Michigan	9	17	879	112	1,135	79,946	74,557	55,000	1,486,700
Minnesota	5	1	498	55	308	34,020	4,784	17,024	275,952
Mississippi	4	10	736	27	209	34,143	3,350	2,825	420,000
Missouri	15	46	1,305	166	1,559	63,647	77,475	88,275	955,500
Nebraska	4	12	504	21	113	2,970	470	3,700	175,000
Nevada	1	1	42	1	.....	.....	.....	.....	30,000
N. Hampsh.	1	.....	.....	14	215	25,000	21,400	55,000	100,000
New Jersey	4	8	26	59	642	81,729	25,934	55,650	1,200,000
New York	29	115	3,102	479	3,531	493,459	527,688	237,228	6,726,946
N. Carolina	8	7	356	63	906	17,410	24,300	28,943	506,000
Ohio	36	69	3,130	266	2,613	193,502	59,760	285,893	2,897,086
Oregon	8	17	701	24	252	16,200	11,330	8,850	233,000
Pennsylva	28	57	203	308	2,040	201,771	189,278	160,475	5,103,500
Rhode Isl'd.	1	.....	.....	19	271	35,838	31,191	52,000	.....
S. Carolina	7	7	336	39	328	19,700	5,520	22,900	210,000
Tennessee	21	38	1,371	145	1,826	78,755	71,289	48,521	1,244,000
Texas	10	18	889	60	781	2,400	29,800	13,975	338,000
Vermont	2	.....	.....	16	120	24,689	4,927	30,191	368,000
Virginia	7	3	186	57	662	20,482	15,800	82,800	1,390,000
W. Virginia	4	4	78	22	244	8,500	6,200	6,605	363,000
Wisconsin	8	20	881	93	773	51,206	65,578	46,409	840,000
Dist. of Col.	4	11	211	35	145	2,675	150	47,600	1,075,000
Utah	1	3	325	3	.....	.....	2,993	2,888	.....
Washington	2	.....	114	4	126	700	3,000	1,200	100,000
Total	364	735	28,456	3,506	31,616	2,684,077	1,929,060	2,301,991	37,209,354

Universities and Colleges in the United States.—1870-1879.

The following is a statement of the aggregate number of this class of institutions, with instructors and students, as reported to the Bureau of Education each year from 1870 to 1879, inclusive:

	1870.	1871.	1872.	1873.	1874.	1875.	1876.	1877.	1878.	1879.
Institutions	266	290	298	323	343	355	356	351	358	364
Instructors	2,823	2,962	3,040	3,106	3,783	3,999	3,920	3,998	3,885	4,241
Students	49,163	49,827	45,617	52,053	56,692	58,894	56,481	57,334	57,987	60,072

AGGREGATE NUMBER AND AMOUNT OF FAILURES IN THE UNITED STATES FOR 24 YEARS: 1857-1880.

Compiled from Hunt's Merchants' Magazine and Dun, Barlow & Co's Circulars.

Year.	In Northern States only.		In All the States.		Year.	In All the States.		No. of Traders.	Per ct'ge of Failures.
	No.	Liabilities.	No.	Liabilities.		No.	Liabilities.		
1857..	4,257	$265,818,000	4,932	$291,750,000	1870..	3,551	$ 88,242,000	426,000	1 in 120
1858..	3,113	73,608,747	4,225	95,749,000	1871..	2,915	85,252,000	475,145	1 in 163
1859..	2,950	51,314,000	3,913	64,394,000	1872..	4,069	121,036,000	528,971	1 in 130
1860..	2,733	61,739,000	3,676	79,807,000	1873..	5,183	228,499,000	559,764	1 in 108
1861..	5,935	188,632,000	6,993	207,210,000	1874..	5,830	155,239,000	600,490	1 in 103
1862..	1,652	23,049,000		.....	1875..	7,740	201,060,000	642,423	1 in 83
1863..	495	7,899,000		.....	1876..	9,092	191,117,000	690,992	1 in 76
1864..	520	8,579,000		.....	1877..	8,872	190,669,000	674,741	1 in 64
1865..	530	17,625,000		.....	1878..	10,478	234,383,132	693,420	1 in 66
1866..	632	47,333,000	1,505	53,783,000	1879..	6,658	98,149,053	702,359	1 in 105
1867 .	2,386	86,218,000	2,780	96,666,000	1880..	3,476	45,010,185	724,517	9 Months. Jan.-Oct.
1868..		.....	2,608	63,694,000					
1869..		.....	2,799	75,054,000					

Growth of American Cities having 50,000 Population or Upwards in 1880.

Cities.	1790.	1800.	1810.	1820.	1830.	1840.	1850.	1860.	1870.	1880.
Albany	3,498	5,349	9,356	12,630	24,238	33,721	50,763	62,367	69,422	87,584
Allegheny	.....	.....	.....	.....	.....	.....	21,261	28,702	53,180	78,472
Baltimore	13,503	26,614	46,555	62,738	80,625	134,379	169,054	212,418	267,354	332,190
Boston	18,038	24,027	32,250	43,298	61,392	93,383	136,881	177,812	250,526	362,535
Brooklyn	1,603	3,298	4,402	7,175	12,042	36,233	96,838	266,661	396,099	566,689
Buffalo	.....	.....	1,508	2,095	8,653	18,213	42,261	81,129	117,714	149,500
Cambridge	2,115	2,453	2,323	3,295	6,078	8,409	15,215	26,060	39,634	52,740
Chicago	.....	.....	.....	.....	.....	4,479	29,963	109,260	298,977	503,053
Cincinnati	.....	750	2,540	9,644	24,831	46,338	115,436	161,044	216,239	255,809
Cleveland	.....	.....	547	606	1,076	6,071	17,034	43,417	92,829	155,946
Columbus	.....	.....	.....	1,450	2,437	6,048	17,822	18,629	31,274	51,337
Detroit	.....	.....	770	1,422	2,222	9,102	21,019	45,619	79,577	116,027
Indianapolis	.....	.....	.....	.....	1,924	2,692	8,034	18,611	48,244	75,031
Jersey City	.....	.....	.....	.....	.....	3,072	6,856	29,226	82,546	120,728
Kansas City	.....	.....	.....	.....	.....	.....	.....	4,418	32,260	55,813
Louisville	200	359	1,357	4,012	10,352	21,210	43,194	68,033	100,753	126,566
Lowell	.....	.....	.....	.....	6,474	20,796	33,383	36,827	40,928	59,485
Milwaukee	.....	.....	.....	.....	.....	1,700	20,061	45,246	71,440	115,712
Newark	.....	.....	.....	6,507	10,953	17,290	38,894	71,914	105,059	186,400
New Haven	.....	4,049	5,772	7,147	10,180	14,890	20,345	39,267	50,840	62,882
New Orleans	5,500	8,500	17,242	27,176	46,310	102,193	116,375	168,675	191,418	215,239
New York	33,131	60,489	96,373	123,706	203,007	312,710	515,547	805,651	942,292	1,206,577
Paterson	.....	.....	.....	.....	.....	7,596	11,334	19,588	33,579	50,887
Philadelphia	42,520	70,287	96,664	108,116	167,188	258,037	340,045	562,529	674,022	846,980
Pittsburg	.....	1,565	4,768	7,248	12,542	21,115	46,601	49,217	86,076	153,883
Providence	6,380	7,614	10,071	11,767	16,832	23,171	41,513	50,666	68,904	104,857
Richmond	3,761	5,537	9,735	12,046	16,060	20,153	27,570	37,910	51,038	64,670
Rochester	.....	.....	.....	1,502	9,269	20,191	36,403	48,204	62,386	87,057
St. Louis	.....	.....	1,600	4,598	5,852	16,469	77,860	160,773	310,864	350,522
San Francisco	.....	.....	.....	.....	.....	500	34,776	56,802	149,473	233,066
Syracuse	.....	.....	.....	1,814	6,929	11,014	22,271	28,119	43,051	51,791
Toledo	.....	.....	.....	.....	.....	1,222	3,829	13,768	31,584	50,143
Troy	.....	.....	4,926	5,264	11,405	19,334	28,785	39,232	40,465	56,747
Washington	.....	3,210	8,208	13,247	18,827	23,364	40,001	61,122	109,199	147,307
Worcester	.....	2,095	2,577	2,962	4,172	7,497	17,049	24,960	41,105	58,295

Summary of Electors, or those having the Right of Suffrage in Great Britain.

From the Financial Reform Almanac, 1877.

England	Pop.	Wales.	Pop.	Scotland.	Pop.	Ireland.	Pop.	Total.	Tot. Pop.
Voters. 2,211,470	21,495,531	Voters. 129,293	1,217,135	Voters. 295,420	3,360,018	Voters 230,773	5,411,016	Voters. 2,866,956	31,483,700

NOTE.—The political complexion of the new House of Commons elected 1880, stands as follows: Liberals, 351; Tories or Conservatives, 239; Home Rulers, 60; Total, 650.

[Out of several thousand societies, the following list embraces some of the more important in the United States. Officers being frequently changed, communications should be addressed to the Secretary.]

ACADEMY OF SCIENCES, Chicago, Ill.
ALBANY INSTITUTE, Albany, N. Y.
AMERICAN ACADEMY OF ARTS AND SCIENCES, Boston, Mass.
AMERICAN ACADEMY OF DENTAL SCIENCES, Boston, Mass.
AMERICAN ANTIQUARIAN SOCIETY, Worcester, Mass.
AMERICAN ASSOCIATION FOR ADVANCEMENT OF SCIENCE, F. W. Putnam, Secretary, Salem, Mass.
AMERICAN ASSOCIATION FOR ADVANCEMENT OF SOCIAL SCIENCE, Boston, Mass.
AMERICAN BIBLE SOCIETY, New York (4 Bible House), N. Y.
AMERICAN BOARD OF COMMISSIONERS FOR FOREIGN MISSIONS, Boston, Mass.
AMERICAN COLONIZATION SOCIETY, Washington, D. C.
AMERICAN GEOGRAPHICAL SOCIETY, New York, N. Y.
AMERICAN HOME MISSIONARY SOCIETY, New York, N. Y.
AMERICAN INSTITUTE, New York, N. Y.
AMERICAN INSTITUTE OF ARCHITECTS, New York, N. Y.
AMERICAN MEDICAL ASSOCIATION, W. B. Atkinson, Sec'y, Philadelphia, Pa.
AMERICAN MUSEUM OF NATURAL HISTORY, New York, N. Y.
AMERICAN NUMISMATIC AND ARCHÆOLOGICAL SOCIETY, New York, N. Y.
AMERICAN ORIENTAL SOCIETY, New Haven, Conn.
AMERICAN PEACE SOCIETY, Boston, Mass.
AMERICAN PHARMACEUTICAL SOCIETY, Philadelphia, Pa.
AMERICAN PHILOLOGICAL SOCIETY, New York, N. Y.
AMERICAN PHILOSOPHICAL SOCIETY, Philadelphia, Pa.
AMERICAN PUBLIC HEALTH ASSOCIATION, John S. Billings, President, Washington, D. C.
AMERICAN SOCIETY OF CIVIL ENGINEERS AND ARCHITECTS, New York, N. Y.
AMERICAN SOCIETY FOR PREVENTION OF CRUELTY TO ANIMALS, New York.
AMERICAN SUNDAY-SCHOOL UNION, Philadelphia, Pa.
AMERICAN TRACT SOCIETY, New York, N. Y.
AMERICAN UNITARIAN ASSOCIATION, Boston, Mass.
ANTHROPOLOGICAL SOCIETY, Washington, D. C.
BOARD OF TRUSTEES OF PEABODY ACADEMIES AND MODEL SCHOOLS, New Orleans, La.
BUFFALO HISTORICAL SOCIETY, Buffalo, N. Y.
CHICAGO HISTORICAL SOCIETY, Chicago, Ill.
CONNECTICUT HISTORICAL SOCIETY, Hartford, Conn.
COOPER UNION FOR THE ADVANCEMENT OF SCIENCE AND ART, New York, N. Y.
ESSEX INSTITUTE, Salem, Mass.
FRANKLIN INSTITUTE, Philadelphia, Pa.
GEORGIA HISTORICAL SOCIETY, Savannah, Ga.
IOWA HISTORICAL SOCIETY, Iowa City, Ia.
LONG ISLAND HISTORICAL SOCIETY, Brooklyn, N. Y.
LOWELL INSTITUTE, Boston, Mass.
MAINE HISTORICAL SOCIETY, Brunswick, Me
MARYLAND HISTORICAL SOCIETY, Baltimore, Md.
MASSACHUSETTS HISTORICAL SOCIETY, Boston, Mass.
METROPOLITAN MUSEUM OF ART, New York, N. Y.
MINNESOTA HISTORICAL SOCIETY, St. Paul, Minn.
NATIONAL ACADEMY OF DESIGN, New York, N. Y.
NATIONAL ACADEMY OF SCIENCES, Washington, D. C.
NATIONAL BOARD OF HEALTH, Thos. J. Turner, Secretary, Washington, D. C.
NEW ENGLAND HISTORIC-GENEALOGICAL SOCIETY, Boston, Mass.
NEW HAMPSHIRE HISTORICAL SOCIETY, Concord, N. H.
NEW JERSEY HISTORICAL SOCIETY, Newark, N. J.
NEW YORK ACADEMY OF SCIENCES, New York, N. Y.
NEW YORK HISTORICAL SOCIETY, New York, N. Y.
OHIO HISTORICAL AND PHILOSOPHICAL SOCIETY, Cincinnati, O.
PHILADELPHIA ACADEMY OF NATURAL SCIENCE, Philadelphia, Pa.
PEABODY ACADEMY OF SCIENCE, Salem, Mass.
PEABODY INSTITUTE, Baltimore, Md.
PENNSYLVANIA HISTORICAL SOCIETY, Philadelphia, Pa.
PRESBYTERIAN BOARD OF PUBLICATION, Philadelphia, Pa.
REGENTS OF THE UNIVERSITY OF THE STATE OF NEW YORK, Albany, N. Y.
RHODE ISLAND HISTORICAL SOCIETY, Providence, R. I.
SMITHSONIAN INSTITUTION, Washington, D. C.
SOUTH CAROLINA HISTORICAL SOCIETY, Charleston, S. C.
SOUTHERN HISTORICAL SOCIETY, Richmond, Va.
VIRGINIA HISTORICAL AND PHILOSOPHICAL SOCIETY, Richmond, Va.
VERMONT HISTORICAL SOCIETY, Montpelier, Vt.
WASHINGTON PHILOSOPHICAL SOCIETY, Washington, D. C.
WESTERN RESERVE HISTORICAL SOCIETY, Cleveland, O.
WISCONSIN ACADEMY OF SCIENCES, Madison, Wis.
WISCONSIN HISTORICAL SOCIETY, Madison, Wis.

THE CLIMATES OF THE UNITED STATES.

We give below a table prepared by selection from the voluminous records of the recent work on American temperature, showing the mean annual temperature of the atmosphere at a given point in each of the forty-nine States and Territories of the Union. The place is selected as either the capital or some leading city or town where observations have been most continuously kept:

State or Territory.	Place of observation.	Mean annual temperature.	State or Territory.	Place of observation.	Mean annual temperature.
Alabama	Mobile	66°	Mississippi	Jackson	64°
Alaska	Sitka	46°	Missouri	St. Louis	55°
Arizona	Tucson	69°	Montana	Helena	43°
Arkansas	Little Rock	63°	Nebraska	Omaha	49°
California	San Francisco	55°	Nevada	C'p Winfi'ld Scott	50°
Colorado	Denver	48°	New Hampshire	Concord	46°
Connecticut	Hartford	50°	New Jersey	Trenton	53°
Dakota	Fort Randall	47°	New Mexico	Santa Fé	51°
Delaware	Wilmington	53°	New York	Albany	48°
Dist. Columbia	Washington	55°	North Carolina	Raleigh	59°
Florida	Jacksonville	69°	Ohio	Columbus	53°
Georgia	Atlanta	58°	Oregon	Portland	53°
Idaho	Fort Boise	52°	Pennsylvania	Harrisburg	54°
Illinois	Springfield	50°	Rhode Island	Providence	48°
Indiana	Indianapolis	51°	South Carolina	Columbia	62°
Indian Territ'y	Fort Gibson	60°	Tennessee	Nashville	58°
Iowa	Des Moines	49°	Texas	Austin	67°
Kansas	Leavenworth	51°	Utah	Salt Lake City	52°
Kentucky	Louisville	56°	Vermont	Montpelier	43°
Louisiana	New Orleans	69°	Virginia	Richmond	57°
Maine	Augusta	45°	Washington T.	Steilacoom	51°
Maryland	Baltimore	54°	West Virginia	Romney	52°
Massachusetts	Boston	48°	Wisconsin	Madison	45°
Michigan	Detroit	47°	Wyoming	Fort Bridger	41°
Minnesota	St. Paul	42°			

Proportion Unable to Read or Write, in Various Countries.

[From Kiddle and Schem's Cyclopædia of Education, New York, 1877.]

Countries.	Year.	Per cent. of illiteracy.	Countries.	Year.	Per cent. of illiteracy.
Argentine Rep.	Recent.	83	India	1871	95
Austria (1)	"	49	Ireland (2)	Recent.	46
Bavaria	"	7	Italy	1861	73
Belgium	.....	30	Japan	Recent.	10
Brazil	Recent.	..	Mexico	"	93
China	"	50	Netherlands (1)	"	18
England	"	33	Poland	"	91
France	1872	30	Russia	"	91
Germany	1871	12	Scotland	.....	16
Greece	Recent.	82	Spain	1860	80
Hungary	"	51	United States	1870	20

1. Conscripts. 2. Criminals.

NOTE.—These statistics are not in most cases based upon a census of illiteracy, which few nations have provided for in systematic form. They are to be regarded rather as an attempt to approximate the proportions ignorant of the arts of reading and writing, from such data as exist concerning soldiers, the signing of marriage registers, etc., than as exact statistics of illiteracy.

EXPECTATION OF LIFE AT THE FOLLOWING AGES CALCULATED IN YEARS AND HUNDREDTHS.

BY DR. WILLIAM FARR.

Age.	Male.	Fem.	Age.	Male.	Fem.	Age.	Male.	Fem.	Age.	Male.	Fem.
0	39.91	41.85	25	36.12	37.04	50	19.54	20.75	75	6.49	6.93
1	46.65	47.31	26	35 44	36.39	51	18.90	20.09	76	6.15	6.56
2	48.83	49.40	27	34.77	35.75	52	18.28	19.42	77	5.82	6.21
3	49.61	50.20	28	34.10	35.10	53	17.67	18.75	78	5.51	5.88
4	49.81	50.43	29	33 43	34.46	54	17.06	18.08	79	5.21	5.56
5	49 71	50.33	30	32.76	33.81	55	16 45	17 43	80	4.93	5.26
6	49.39	50.00	31	32.09	33.17	56	15.86	16.79	81	4.66	4.98
7	48.92	49.53	32	31.42	32.53	57	15.26	16.17	82	4.41	4.71
8	48.37	48.98	33	30.74	31.88	58	14.68	15.55	83	4.17	4.45
9	47.74	48.35	34	30.07	31.23	59	14.10	14.94	84	3.95	4.21
10	47 05	47.67	35	29.40	30.59	60	13.53	14.34	85	3 73	3.98
11	46.31	46.95	36	28.73	29.94	61	12.96	13.75	86	3.53	3.76
12	45.54	46.20	37	28.06	29.29	62	12.41	13.17	87	3 34	3.56
13	44.76	45.44	38	27.39	28.64	63	11 87	12.60	88	3.16	3.36
14	43.97	44.68	39	26 72	27.99	64	11.34	12.05	89	3.00	3.18
15	43.18	43.90	40	26.06	27.34	65	10.82	11.51	90	2.84	3.01
16	42.40	43.14	41	25 39	26.69	66	10.32	10.98	91	2.69	2.85
17	41.64	42.40	42	24.73	26.03	67	9.83	10.47	92	2.55	2.70
18	40.90	41.67	43	24.07	25.38	68	9.36	9.97	93	2.41	2.55
19	40.17	40.97	44	23.41	24.72	69	8.90	9.48	94	2 29	2.42
20	39.48	40.29	45	22 76	24.06	70	8.45	9.02	95	2.17	2.29
21	38.80	39.63	46	22.11	23.40	71	8.03	8.57	96	2.06	2.17
22	38.13	38.98	47	21.46	22.74	72	7.62	8.13	97	1.95	2 06
23	37.46	38.33	48	20.82	22.08	73	7.22	7 71	98	1.85	1.96
24	36.79	37.68	49	20.17	21.42	74	6.85	7.31	99	1.76	1.86
									100	1.68	1.76

Average Annual Rates, per 1000 of Population, of Deaths, Births, and Marriages, in Nine Nations of Europe.

[From the 37th Annual Report of the Registrar-General of Great Britain, 1876.]

Countries.	Deaths.			Births.			Persons Married.		
	Av'ge for 20 yrs. 1853–72	In the years 1873	In the years 1874	Av'ge for 20 yrs. 1853–72	In the years 1873	In the years 1874	Av'ge for 20 yrs. 1853–72	In the years 1873	In the years 1874
England and Wales..	22.4	21.1	22.3	34.8	35.5	36.2	16.9	17.6	17.1
Denmark.....	20.3	18.6	19.9	31.6	30.7	30.8	15.9	16.2	16.4
Sweden.....	20.4	17.2	20.3	32.0	30.8	30.9	14.1	14.6	14.5
Austria	31.9	38.5	31.3	40.2	40.3	40.1	17.3	18.5	17 9
Prussia.....	27.2	28.0	25.8	37.7	39.7	40.1	17.1	20.3	19.4
The Netherlands....	25.7	24.0	22.6	34.3	36.0	36.1	15.9	17.0	16.6
France.....	24.4	23.3	21.6	26.1	26.1	26.2	15.9	17.7	16.5
Spain*.....	29.7	..	..	37.2	..	..	15.1	..	..
Italy*.....	30.2	30.0	30.3	37.4	36.3	34.9	15.4	15.8	15.2

* The mean annual rates for Spain are for the ten years 1861–70, those for Italy are for the ten years 1863–72.

It will be seen from the above table that the death-rate is much higher in Italy, Austria, Spain, and Prussia, than in France or England, while the mortality of the most northern countries of Europe—Denmark and Sweden—is less by ten per cent than in Great Britain, and 50 per cent lower than in Italy or Austria.

RATE OF MORTALITY IN AMERICAN CITIES.—NUMBER OF DEATHS PER ANNUM OUT OF 1,000 INHABITANTS.

Compiled from the Sanitarian, New York, and the Bulletin of the National Board of Health, Washington.

Cities.	Population. 1880.	Population. 1870.	1875.	1876.	1877.	1878.	1879.
1 Atlanta, Ga	34,398	21,789	.....	.....	.....	.....	17.20
2 Baltimore	332,190	267,354	21.23	21.26	21.25	17 26	19.34
3 Boston	362,535	250,526	25.00	23.58	20.43	21.66	19.80
4 Brooklyn	566,689	396,099	25.91	24.92	21.61	19.72	20 40
5 Charleston, S. C	49,999	48,956	34.60	30.72	24.34	27.18	28.40
6 Chattanooga, Tenn	12,892	6,093	.....	.....	.....	.....	24.90
7 Chicago	503,053	298,977	20.29	20 42	18.24	15.70	17.20
8 Cincinnati	255,809	216,239	20 39	23.10	17.81	18.33	18.89
9 Cleveland, Ohio	155,946	92,829	.....	.....	.....	.....	17.50
10 Dayton, Ohio	38,751	30,473	14 22	14.04	12.29	15.00	13.80
11 Elmira, N. Y	21,498	15,863	17.01	15.56	14.53	18.66	.....
12 Erie, Pa	27,730	19,646	18.74	13.40	13.71	13.88	.....
13 Jacksonville, Fla	.....	6,912	.....	.....	.....	.....	18.10
14 Knoxville, Tenn	.....	8,008	14.25	12.92	14.72	.....	.....
15 Louisville, Ky	123,645	100,753	.....	.....	.....	.....	13.90
16 Lowell, Mass	59,485	40,928	.....	.....	.....	.....	19 60
17 Memphis, Tenn	33,593	40,226	29.79	24.78	26.06	.....	.....
18 Mobile, Ala	31,205	32,034	22.00	24.34	24.14	15.93	21.00
19 Milwaukee, Wis	115,578	71,440	14.64	18.78	16.84	13.37	15.85
20 Nashville, Tenn	43,377	25,865	43.17	31.82	29.57	20.00	25.00
21 Newark N. J	136,400	105,059	20.29	27.15	23.17	.....	22.40
22 New Haven, Conn	62,882	50,840	20.79	17.89	19.66	17.90	15.40
23 New Orleans	216,240	191,418	27.80	26.89	34.83	30.10	21 60
24 New York	1,206,590	942,292	29.79	27.23	24.36	25.24	25.82
25 Paterson, N. J	50,887	33,579	30.94	26.72	24.28	19.29	24.85
26 Petersburg, Va	21,668	18,950	31.06	31.31	24.46	.....	.....
27 Philadelphia	846,980	674,022	24 35	24.51	19 02	18.03	17.20
28 Pittsburgh, Pa	153,883	86,076	21.69	21.90	23.87	19.49	19.40
29 Providence, R. I	104,852	68,904	18.94	18.30	18.81	19.75	19.60
30 Reading, Pa	43,230	33,930	19.55	27.95	22.50	.....	.....
31 Richmond, Va	64,670	51,038	24.97	22.18	21.93	17.37	20.10
32 Rochester, N. Y	87,057	62,386	24.39	21.27	18.41	15.65	16.90
33 Salt Lake City, Utah	20,768	12,854	.....	.....	.....	.....	24.60
34 San Francisco	233,956	149,473	19.28	18.89	19.86	15.86	14.40
35 Savannah, Ga	30,681	28,235	.....	.....	.....	.....	29.80
36 Selma, Ala	.....	6,484	22.53	16.87	19.62	30.81	28.99
37 St. Louis	350,522	310,864	23.88	19.89	17.24	21.66	18.19
38 Syracuse, N. Y	51,791	43,051	.....	10.26	13 20	13.79	13.09
39 Toledo, Ohio	50,143	31,584	24.90	14.80	13.54	12.32	.....
40 Washington, D. C	147,307	109,199	29.03	25.81	24.39	24.20	25.20
41 Wheeling, W. Va	31,671	19,280	18.06	21.35	16.78	.....	18.90
42 Yonkers, N. Y	18,892	12,733	19.29	23.37	17.81	12.60	.....

Business of the General Land Office for the Fiscal Year, 1880.

The disposals of the Public Lands during the fiscal year ending June 30, 1880, embrace an aggregate of 14,792,371.65 acres, being an increase of 5,458,988.36 acres over the previous fiscal year, which aggregate is made up of the following particulars, viz.:

Cash entries		850,740.63	Acres.
Homestead entries		6,045,570.60	"
Timber culture entries		2,193,184.12	"
Agricultural College scrip locations		1,280.00	"
Locations with military bounty land warrants		88,522.00	"
STATE SELECTIONS APPROVED.			
For school indemnity	206,089.06		
For internal improvements	223,140.80		
For Agricultural Colleges	2,360.46		
For public buildings	3,599.67		
		435,189.99	"
Total scrip locations		10,905.75	"
Locations of scrip issued acts of June 2, 1858, in lieu of lands embraced in private claims, but not taken in place		195,516.92	"
Donation claims in Oregon, etc		36,552.50	"
Entered under Settlers' Relief Act of March 3, 1875		160.00	"
Lands patented to States as swamp		3,757,888.99	"
Lands certified for railroad purposes	1,157,375.01		
Lands certified for wagon-road purposes	19,485.14		
		1,176,860.15	"
Total number of acres disposed of for the fiscal year		14,792,371.65	"
Moneys received during the fiscal year		$2,290,160.60	

OUR PUBLIC LAND SYSTEM.

THE public lands of the United States which are still undisposed of and open to settlement lie in nineteen States and eight Territories. In each case, except Ohio, Indiana, Illinois, the Indian Territory, and Alaska, land offices are established, in charge of an officer known as Register of the Land Office, where the records of all surveyed lands are kept, and all applications concerning lands in each district are filed and inquiries answered. The public lands are divided into two great classes. The one class have a dollar and a quarter an acre designated as the minimum price, and the other two dollars and a half an acre. Titles to these lands may be acquired by private entry or location under the homestead, preëmption and timber-culture laws; or, as to some classes, by purchase for cash, in the case of lands which may be purchased at private sale, or such as have not been reserved under any law. Such tracts are sold on application to the Land Register, who issues a certificate of purchase, the Receiver giving a receipt for the money paid, subject to the issue of a patent, or complete title, if the proceedings are found regular, by the Commissioner of the General Land Office at Washington.

Entries under land warrants (given mostly for military services under acts of Congress) have fallen off very largely by the absorption of such warrants, there having been no military bounty land warrants provided for on account of services in the late civil war.

Entries under the preëmption law are restricted to heads of families, or citizens over twenty-one, who may settle upon any quarter-section (or 160 acres) and have the right of prior claim to purchase on complying with certain regulations.

The homestead laws give the right to one hundred and sixty acres of a dollar and a quarter lands, or to eighty acres of two dollar and a half lands, to any citizen or applicant for citizenship over twenty-one who will actually settle upon and cultivate the land. This privilege extends only to the surveyed lands, and the title is perfected by the issue of a patent after five years of actual settlement. The only charges in the case of homestead entries are fees and commissions, varying from a minimum of $7 to a maximum of $22 for the whole tract entered, according to the size, value or place of record.

Another large class of free entries of public lands is that provided for under the timber-culture acts of 1873-78. The purpose of these laws is to promote the growth of forest trees on the public lands. They give the right to any settler who has cultivated for two years as much as five acres in trees, to an eighty-acre homestead, or if ten acres, to a homestead of one hundred and sixty acres, and a free patent for his land is given him at the end of three years instead of five. The limitation of the homestead laws to one hundred and sixty acres for each settler is extended in the case of timber culture so as to grant as many quarter sections of one hundred and sixty acres each as have been improved by the culture for ten years of forty acres of timber thereon, but the quarter sections must not lie immediately contiguous. The following is the complete list of United States land offices:

Alabama: Huntsville, Montgomery.
Arkansas: Little Rock, Camden, Harrison, Dardanelle.
Arizona Territory: Prescott, Florence.
California: San Francisco, Marysville, Humboldt, Stockton, Visalia, Sacramento, Los Angeles, Shasta, Susanville, Bodie.
Colorado: Denver City, Fair Play, Central City, Pueblo, Del Norte, Lake City.
Dakota Territory: Sioux Falls, Springfield, Fargo, Yankton, Bismarck, Deadwood.
Florida: Gainesville.
Idaho Territory: Boise City, Lewiston.
Iowa: Fort Des Moines.
Kansas: Topeka, Salina, Independence, Wichita, Kirwin, Concordia, Larned, Hays City.
Louisiana: New Orleans, Monroe, Natchitoches.
Michigan: Detroit, East Saginaw, Reed City, Marquette.
Minnesota: Taylor's Falls, Saint Cloud, Du Luth, Fergus Falls, Worthington, New Ulm, Benson, Detroit, Redwood Falls.
Mississippi: Jackson.
Missouri: Boonville, Ironton, Springfield.
Montana Territory: Helena, Bozeman.
Nebraska: Norfolk, Beatrice, Lincoln, Niobrara, Grand Island, North Platte, Bloomington.
Nevada: Carson City, Eureka.
New Mexico Territory: Santa Fé, La Mesilla.
Oregon: Oregon City, Roseburg, Le Grand, Lakeview, The Dalles.
Utah Territory: Salt Lake City.
Washington Territory: Olympia, Vancouver, Walla Walla, Colfax.
Wisconsin: Menasha, Falls of St. Croix, Wausau, La Crosse, Bayfield, Eau Claire.
Wyoming Territory: Cheyenne, Evanston.

UNITED STATES PUBLIC LANDS—WHERE THEY LIE.

Statement showing the Number of Acres of Public Lands Surveyed in the Land States and Territories up to June 30, 1880; also, the Total Area of the Public Domain Remaining Unsurveyed.

From the Annual Report of the Commissioner of the General Land Office for 1880.

	Land States and Territories.	Area of Public Lands in States and Territories.		Number of Acres of Public Lands Surveyed.				Total Area of Public and Indian Lands Remaining Unsurveyed, inclusive of the area of Private Land Claims Surveyed up to June 30, 1880.
		In Acres.	In Square Miles.	Up to June 30, 1879.	Prior to June 30, 1879, not heretofore Reported.	Within the Fiscal Year ending June 30, 1880.	Total up to June 30, 1880.	
1	Alabama	32,462,115	50,722	32,462,115	.....	.....	32,462,115	.....
2	Alaska	369,529,600	577,390	.....	.....	.....	.....	369,529,600
3	Arizona	72,906,240	113,916	5,499,353	.....	308,521	5,807,874	67,098,366
4	Arkansas	33,410,063	52,202	33,410,063	.....	.....	33,410,063	.....
5	California	100,992,640	157,801	47,979,543	576,875	3,792,630	52,349,048	48,643,592
6	Colorado	66,880,000	104,500	23,354,523	92,196	2,775,602	26,222,321	40,657,679
7	Dakota	96,596,480	150,932	22,626,770	a416,799	b2,130,809	25,174,377	71,422,103
8	Florida	37,931,520	59,268	30,151,946	23,081	.....	30,175,027	7,756,493
9	Idaho	55,228,160	86,294	6,933,429	329,726	225,637	7,488,792	47,739,368
10	Illinois	35,465,093	55,414	35,465,093	.....	.....	35,465,093	.....
11	Indiana	21,637,760	33,809	21,637,760	.....	.....	21,637,760	.....
12	Indian Ter'y	44,154,240	68,991	27,003,990	.....	.....	27,003,990	17,150,250
13	Iowa	35,228,800	55,045	35,228,800	.....	.....	35,228,800	.....
14	Kansas	51,770,240	80,891	51,770,240	.....	.....	51,770,240	.....
15	Louisiana	26,461,440	41,346	25,232,044	.....	80,505	25,312,548	1,148,892
16	Michigan	36,128,640	56,541	36,128,640	.....	.....	36,128,640	.....
17	Minnesota	53,459,840	83,531	39,536,940	116,224	296,253	39,949,417	13,510,423
18	Mississippi	30,179,840	47,156	30,179,840	.....	.....	30,179,840	.....
19	Missouri	41,836,931	65,370	41,836,931	.....	.....	41,836,931	.....
20	Montana	92,016,640	143,776	11,062,551	.....	302,414	11,364,964	80,651,676
21	Nebraska	48,636,800	75,995	40,715,571	159,843	709,179	41,584,593	7,052,207
22	Nevada	71,737,600	112,090	12,372,308	.....	928,694	13,301,002	58,436,598
23	N. Mexico	77,568,640	121,201	8,843,890	75,604	1,624,156	10,543,650	67,024,990
24	Ohio	25,576,960	39,964	25,576,960	.....	.....	25,576,960	.....
25	Oregon	60,975,360	95,274	21,913,612	101,187	1,052,222	23,067,020	37,908,340
26	Utah	54,064,640	84,476	9,341,375	.....	440,586	9,781,960	44,282,680
27	Washington	44,796,160	69,994	14,736,403	375,177	847,595	15,959,175	28,836,985
28	Wisconsin	34,511,360	53,924	34,511,360	.....	.....	34,511,360	.....
29	Wyoming	62,645,120	97,883	9,079,186	.....	184,450	9,263,635	53,381,485
	Total	1,814,788,922	2,835,606	734,591,236	2,266,712	15,699,253	752,557,195	1,062,231,727

(a) 208,299.30 acres are embraced in Red Cloud and Spotted Tail Indian Reservations.
(b) 67,063.90 acres are embraced in Red Cloud and Spotted Tail Indian Reservations.

Statistics of Homestead Settlement on the Public Lands.

Statement of Number of Acres entered annually under the Homestead and Timber-Culture Acts, from July 1, 1868, to June 30, 1880, inclusive.

	1869.	1870.	1871.	1872.	1873.	1874.
	Acres.	Acres.	Acres.	Acres.	Acres.	Acres.
Homestead Entries	2,737,365	3,698,910	4,600,326	4,671,332	3,793,613	3,516,862
Timber culture	.....	.....	.....	.....	.....	802,945

	1875.	1876.	1877.	1878.	1879.	1880.
	Acres.	Acres.	Acres.	Acres.	Acres.	Acres.
Homestead	2,353,058	2,875,910	2,178,098	4,418,345	5,260,111	6,045,571
Timber Culture	464,870	607,985	520,672	1,870,434	2,766,574	2,193,184
Total	2,820,928	3,483,895	2,698,770	6,288,779	8,026,685	8,238,755

UNITED STATES PATENT-OFFICE BUSINESS.

Comparative Statement of the Business of the Office from 1837 to 1879, inclusive.

From the Report of the Commissioner of Patents, Jan. 30, 1880.

CALENDAR YEAR.	Applications.	Caveats Filed.	Patents Issued.	Cash Received.	Cash Expended.	Surplus.
1837	.....	.....	435	$29,289 08	$33,506 98	.....
1838	.....	.....	520	42,123 54	37,402 10	$4,721 44
1839	.....	.....	425	37,260 00	34,543 51	2,716 49
1840	735	228	473	38,056 51	39,020 67	.....
1841	847	312	495	40,413 01	52,666 87	.....
1842	761	391	517	36,505 68	31,241 48	5,264 20
1843	819	315	531	35,315 81	30,776 96	4,538 85
1844	1,045	380	502	42,509 26	36,244 73	6,264 53
1845	1,246	452	502	51,076 14	39,395 65	11,680 49
1846	1,272	448	619	50,264 16	46,158 71	4,105 45
1847	1,531	553	572	63,111 19	41,878 35	21,232 84
1848	1,628	607	660	67,576 69	58,905 84	8,670 85
1849	1,955	595	1,070	80,752 98	77,716 44	3,036 54
1850	2,193	602	995	86,927 05	80,100 95	6,816 13
1851	2,258	760	869	95,738 61	86,916 93	8,821 60
1852	2,639	996	1,020	112,656 34	95,916 91	16,739 48
1853	2,673	901	958	121,527 45	132,869 83	.....
1854	3,324	868	1,902	163,789 84	167,146 32	.....
1855	4,435	906	2,024	216,459 35	179,540 33	36,919 02
1856	4,960	1,024	2,502	192,588 02	199,931 02	.....
1857	4,771	1,010	2,910	196,132 01	211,582 09	.....
1858	5,364	934	3,710	203,716 16	193,193 74	10,522 42
1859	6,225	1,097	4,538	245,942 15	210,278 41	35,663 74
1860	7,653	1,084	4,819	256,352 59	252,820 80	3,531 79
1861	4,643	700	3,340	137,354 44	221,491 91	.....
1862	5,038	824	3,521	215,754 99	182,810 39	32,944 60
1863	6,014	787	4,170	195,593 29	189,414 14	6,179 15
1864	6,932	1,063	5,020	240,919 98	229,868 00	11,051 98
1865	10,664	1,937	6,616	348,791 84	274,199 34	74,592 50
1866	15,269	2,723	9,450	495,665 38	361,724 28	133,941 10
1867	21,276	3,597	13,015	646,581 92	639,263 32	7,318 60
1868	20,420	3,705	13,378	681,565 86	628,679 77	52,886 09
1869	19,271	3,624	13,986	693,145 81	486,430 78	206,715 03
1870	19,171	3,273	13,321	669,456 76	557,149 19	112,307 57
1871	19,472	3,366	13,033	678,716 46	560,595 08	118,121 38
1872	18,246	3,090	13,590	699,726 39	665,591 36	34,135 03
1873	20,414	3,248	12,864	703,191 77	691,178 98	12,012 79
1874	21,602	3,181	13,599	738,278 17	679,288 41	58,989 76
1875	21,638	3,094	16,288	743,453 36	721,657 71	21,795 65
1876	21,425	2,697	17,026	757,987 65	652,542 60	105,445 05
1877	20,308	2,809	13,619	732,342 85	613,152 62	119,190 23
1878	20,260	2,755	12,935	725,375 55	593,082 89	132,292 66
1879	20,059	2,620	12,725	703,931 47	529,638 97	174,292 50
Total	370,456	63,556	245,064	13,313,917 56	11,847,515 36	*1,466,402 20

* Net surplus.

SCHEDULE OF UNITED STATES PATENT FEES.

On filing each application for a Patent	$15
On issuing each Original Patent (17 years)	20
On application for Re-issue	30
On application for extension	50
On granting every extension of Patent (7 years)	50
On each Caveat	10
On appeal to Examiners-in-chief	10
On appeal to Commissioner of Patents	20
On filing a Disclaimer	10
On application for Design (3½ years)	10
On application for Design (7 years)	15
On application for Design (14 years)	30
On each Trade-Mark (30 years)	25
On each Label (28 years)	6

NOTE.—By decision of the Supreme Court of the United States, rendered Nov. 17, 1879, the Trade-mark law of July 8, 1870, by which Trade-marks were for the first time recognized and protected by act of Congress, was declared unconstitutional. The registry of Trade-marks at the Patent Office is, however, continued to such as seek the benefit of a record, without regard to the ultimate validity of the right.

THE COPYRIGHT LAWS OF THE UNITED STATES.

EVERY applicant for a copyright must state distinctly the name and residence of the claimant, and whether right is claimed as author, designer, or proprietor. No affidavit or formal application is required.

A printed copy of the title of the book, map, chart, dramatic or musical composition, engraving, cut, print, or photograph, or a description of the painting, drawing, chromo, statue, statuary, or model or design for a work of the fine arts, for which copyright is desired, must be sent by mail or otherwise, prepaid, addressed, "LIBRARIAN OF CONGRESS, WASHINGTON, D. C." This must be done before publication of the book or other article.

A fee of 50 cents, for recording the title of each book or other article, must be inclosed with the title as above, and 50 cents in addition (or one dollar in all) for each certificates of copyright under seal of the Librarian of Congress, which will be transmitted by early mail.

Within ten days after publication of each book or other article, two complete copies must be sent prepaid, to perfect the copyright, with the address, "LIBRARIAN OF CONGRESS, WASHINGTON, D. C."

Without the deposit of copies above required the copyright is void, and a penalty of $25 is incurred.

No copyright is valid unless notice is given by inserting in every copy published,

"*Entered according to act of Congress, in the year* ——, *by* ——, *in the office of the Librarian of Congress, at Washington;*" or, at the option of the person entering the copyright, the words: "*Copyright*, 18—, *by* ——."

The law imposes a penalty of $100 upon any person who has not obtained copyright who shall insert the notice "*Entered according to act of Congress*," or "*Copyright*," or words of the same import, in or upon any book or other article.

Each copyright secures the exclusive right of publishing the book or article copyrighted for the term of twenty-eight years. Six months before the end of that time, the author or designer, or his widow or children, may secure a renewal for the further term of fourteen years, making forty-two years in all.

Any copyright is assignable in law by any instrument of writing, but such assignment must be recorded in the office of the Librarian of Congress within sixty days from its date. The fee for this record and certificate is one dollar.

A copy of the record (or duplicate certificate) of any copyright entry will be furnished, under seal, at the rate of fifty cents.

Copyrights cannot be granted upon Trade-marks, nor upon Labels intended to be used with any article of manufacture. If protection for such prints or labels is desired, application must be made to the Patent Office, where they are registered at a fee of $6 for labels and $25 for trade-marks.

PATENTS ISSUED IN 1879 TO RESIDENTS OF EACH STATE.

The proportion of patents to population is shown in last column.

STATES, ETC.	No. of Patents.	One to every—	STATES, ETC.	No. of Patents.	One to every—
Alabama	61	16,344	Nevada	29	2,025
Arizona Territory	.....	.....	New Hampshire	95	3,351
Arkansas	28	17,303	New Jersey	587	1,544
California	353	1,649	New Mexico Territory	2	55,652
Colorado	29	1,626	New York	2,556	1,717
Connecticut	569	945	North Carolina	55	19,480
Dakota Territory	9	4,500	Ohio	902	2,955
Delaware	24	5,209	Oregon	19	5,363
District of Columbia	122	1,808	Pennsylvania	1,369	2,573
Florida	9	20,916	Rhode Island	191	1,138
Georgia	74	16,002	South Carolina	36	19,600
Idaho Territory	3	6,861	Tennessee	91	13,830
Illinois	949	2,676	Texas	142	5,767
Indiana	359	4,681	Utah Territory	7	14,226
Iowa	309	3,865	Vermont	70	4,722
Kansas	81	4,609	Virginia	107	11,450
Kentucky	156	8,468	Washington Territory	7	5,347
Louisiana	59	12,321	West Virginia	49	9,021
Maine	112	5,598	Wisconsin	215	4,953
Maryland	220	3,550	Wyoming Territory	5	2,304
Massachusetts	1,134	403	U. S. Army	6	.....
Michigan	391	3,037	U. S. Navy	5	.....
Minnesota	101	4,416	United States	12,077	3,192
Mississippi	45	18,398	Foreign	648	.....
Missouri	283	6,082			
Montana Territory	4	9,974	Total	12,725	
Nebraska	48	2,715			

PENSION STATISTICS OF THE UNITED STATES.

List of Pension Agencies, names of Pension Agents, number of Pensioners on the roll of each agency, June 30, 1880, and the amount disbursed for pensions during the year, together with a comparative statement of the number of pensioners on the roll at the beginning and close of the year ending June 30, 1880.

From the Annual Report of the Commissioner of Pensions for 1880.

Location of Agency.		Name of Pension Agent.	Army.		Navy.		War of 1812.		Disbursements on account of pensions during the year.				Number of Pensioners on the roll.	
City.	State.		Invalids.	Widows, &c.	Invalids.	Widows, &c	Survivors.	Widows, &c.	For regular pensions.	For arrears of pensions.	Salary & expenses of pension agents.	Total disbursements.	1880.	1879.
Boston	Mass.	D. W. Gooch	9,082	7,119	462	397	782	2,044	2,726,029	1,050,452	14,686	3,791,168	19,886	19,175
Chicago	Ill	Ada C. Sweet	12,092	5,744	76	44	461	953	3,247,226	1,889,783	16,350	5,153,359	19,370	18,456
Columbus	Ohio	A. T. Wikoff	12,533	7,875	46	70	318	2,026	3,247,115	1,913,072	18,529	5,178,716	23,368	23,103
Concord	N. H	E. L. Whitford	9,419	6,958	140	114	1,275	3,125	2,721,387	1,321,177	17,342	4,059,906	21,031	20,640
Des Moines	Iowa	B. F. Gue	7,871	2,727	.....	.....	247	492	1,894,899	1,119,893	11,175	3,025,967	11,337	10,367
Detroit	Mich	Sam'l Post	6,770	2,972	22	22	365	667	1,452,055	995,852	10,858	2,368,765	10,818	10,748
Indianapolis	Ind	Fred. Knefler	9,515	4,628	.....	.....	266	732	2,096,921	1,536,987	13,082	3,646,991	15,145	14,941
Knoxville	Tenn	D. T. Boynton	4,209	4,687	78	85	2,194	5,939	2,273,250	974,015	13,642	3,260,907	17,192	16,421
Louisville	Ky.	R. M. Kelly	2,355	2,918	6	16	437	969	963,842	596,213	7,476	1,567,532	6,701	6,593
Milwaukee	Wis	Edwd. Ferguson	6,704	3,276	25	21	249	377	1,956,190	1,124,643	9,716	3,090,549	10,652	10,023
New York	New York	Chas. R. Coster	6,607	5,928	462	375	648	1,288	2,151,851	1,287,229	17,221	3,456,292	15,308	14,602
Philadelphia	Penn	H. G. Sickel	9,049	5,660	291	312	276	996	2,455,730	1,336,007	15,413	3,807,150	16,584	16,094
Pittsburgh	Penn	W. A. Herron	7,715	4,105	39	46	275	739	1,950,868	1,066,509	11,743	3,029,119	12,919	12,225
Saint Louis	Mo	Rufus Campion	8,146	3,157	29	18	361	761	2,022,961	1,349,102	11,582	3,383,645	12,472	12,042
San Francisco	Cal	W. H. Payne	1,119	266	48	13	57	92	233,950	122,068	5,022	361,040	1,595	1,498
Syracuse	New York	Theo. L. Poole	9,204	6,040	.....	.....	1,005	2,219	2,633,377	1,174,335	15,458	3,823,169	18,468	18,077
Washington	Dist. of Col.	Theoph. Gaines	10,818	4,712	336	337	422	1,331	3,018,535	1,202,843	14,888	4,236,265	17,956	17,750
Total number of Pensioners on the roll			133,212	78,772	2,060	1,870	10,138	24,750	37,046,186	19,970,171	224,183	57,240,540	250,802	242,755
Increase during the year			8,062	.....	216	98	.....	3,556	7,403,756	16,038,675	17,582	23,460,014	8,047	.....
Decrease during the year			.....	2,402	.....	.....	1,483	.....	.....	.....	.....	.....	.....	.....

Amount paid for Pensions during the last 20 years.....$455,718,505.70. Average annual pension to each pensioner.....$103.34

The salaries of pension agents under existing laws are $4,000 *per annum*, and an extra allowance or perquisite of 15 cents for each pension voucher above 4000 issued in any year. Out of this, however, pension agents must pay all clerk hire, office rent, postage, and contingent expenses of their offices.

POST-OFFICE STATISTICS OF THE UNITED STATES—1790-1880.

YEARS.	No. of Post-Offices.	Extent of Post-Routes in Miles.	Revenue of the Department	Expenditure of the Department	Amount paid for Salaries of Postmast'rs	Amount paid for Transport'n of the Mail.
1790 ...	75	1,875	$37,935	$32,140	$8,198	$22,081
1795.....	453	13,207	160,620	117,893	30,272	75,359
1800. ...	903	20,817	280,804	213,994	69,243	128,644
1805.....	1,558	31,076	421,373	377,367	111,552	239,635
1810.....	2,300	36,406	551,684	495,969	149,438	327,966
1815.....	3,000	43,748	1,043,065	748,121	241,901	487,779
1816.....	3,260	48,673	961,782	804,422	265,944	521,970
1817.....	3,459	52,089	1,002,973	916,515	303,916	589,189
1818.....	3,618	59,473	1,130,235	1,035,832	346,429	664,611
1819.....	4,000	67,586	1,204,737	1,117,861	375,828	717,881
1820.....	4,500	72,492	1,111,927	1,160,926	352,295	782,425
1821.....	4,650	78,808	1,059,087	1,184,283	337,599	815,681
1822.....	4,709	82,763	1,117,490	1,167,572	355,299	788,618
1823. ...	4,043	84,860	1,130,115	1,156,995	360,462	767,464
1824.....	5,182	84,860	1,197,758	1,188,019	383,804	768,939
1825.....	5,677	94,052	1,306,525	1,229,043	411,183	785,646
1826.....	6,150	94,052	1,447,703	1,366,712	447,727	885,100
1827.....	7,003	105,236	1,524,633	1,468,959	486,411	942,345
1828.....	7,530	105,336	1,659,915	1,689,945	548,049	1,086,313
1829. ..	8,004	115,000	1,707,418	1,782,132	559,287	1,153,646
1830.....	8,450	115,176	1,850,583	1,932,708	595,234	1,274,009
1831.....	8,686	115,486	1,997,811	1,936,122	635,028	1,252,226
1832.....	9,205	104,466	2,258,570	2,266,171	715,481	1,482,507
1833.....	10,127	119,916	2,617,011	2,930,414	826,283	1,894,638
1834.....	10,693	119,916	2,823,749	2,910,605	897,317	1,925,544
1835.....	10,770	112,774	2,993,356	2,757,350	945,418	1,719,007
1836.....	11,091	118,264	3,408,323	3,841,766	812,803	1,638 052
1837.....	11,767	141,242	4,236,779	3,544,630	891,352	1,996,727
1838.	12,519	134,818	4,238,733	4,430,662	933,948	3,131,308
1839.	12,780	133,999	4,484,657	4,636,536	980,000	3,285,622
1840.....	13,468	155,739	4,543,522	4,718,236	1,028,925	3,295,876
1841.....	13,778	155,026	4,407,726	4,499,528	1,018,645	3,159,375
1842.....	13,733	149,732	4,546,849	5,674,752	1,147,256	3,087,796
1843.....	13,814	142,295	4,296,225	4,374,754	1,426,394	2,947,319
1844.....	14,103	144,687	4,237,288	4,296,513	1,358,316	2,938,551
1845.....	14,183	143,940	4,289,841	4,320,732	1,409,875	2,905,504
1846.....	14,601	152,865	3,487,199	4,084,297	1,042,079	2,716,673
1847.....	15,146	153,818	3,955,893	3,979,570	1,060,228	2,476,455
1848.....	16,159	163,208	4,371,077	4,326,850	.....	2,394,703
1849. ...	16,749	163,703	4,905,176	4,479,049	1,320,921	2,577,407
1850. ...	18,417	178,672	5,552,971	5,212,953	1,549,376	2,965,786
1851.....	19,796	196,290	6,727,867	6,278,402	1,781,686	3,538,064
1852.....	20,901	214,284	6,925,971	7,108,459	1,296,765	4,225,311
1853.....	22,320	217,743	5,940,725	7,982,937	1,406,477	4,906 308
1854.....	23,548	219,935	6,955,586	8,577,424	1,707,708	5,401,382
1855.....	24,410	227,908	7,342,135	9,968,342	2,135,335	6,076,335
1856.....	25,565	239,642	7,620,822	10,405,286	2,102,891	6,765,639
1857.....	26,586	242,601	8,053,952	11,508,058	2,285,610	7,239,333
1858.....	27,977	260,603	8,186,793	12,722,470	2,355,016	8,246,054
1859.....	28,539	260,052	8,668,484	15,754,093	2,453,901	7,157,629
1860.....	28,498	240,594	8,518,067	19,170,610	2,552,868	8,808,710
1861.....	28,586	140,139	8,349,296	13,606,759	2,514,157	5,309,454
1862.....	28,875	134,013	8,299,821	11,125,364	2,340,767	5,853,834
1863.....	29,047	139,598	11,163,790	11,314,307	2,876,983	5,740,576
1864.....	28,878	139,171	12,438,254	12,644,786	3,174,326	5,818,469
1865. ...	20,550	142,340	14,556,159	13,694,728	3,383,382	6,246,884
1866.....	23,828	180,921	14,386,986	15,352,079	3,454,677	7,630,474
1867.....	25,163	203,245	15,237,027	19,235,483	4,033,728	9,336,286
1868.....	26,481	216,928	16,292,601	22,730,593	4,255,311	10,266,056
1869. ...	27,106	223,731	18,344,511	23,698,131	4,546,958	10,406,501
1870.....	28,492	231,232	19,772,221	23,998,837	4,673,466	10,884,653
1871.....	30,045	238,359	20,037,045	24,390,104	5,028,382	11,529,395
1872.....	31,863	251,398	21,915,426	26,658,192	5,121,665	15,547,821
1873. ..	33,244	256,210	22,996,742	29,084,946	5,725,468	16,161,034
1874.....	34,294	269,097	26,477,072	32,126,415	5,818,472	18,881,319
1875.....	35,547	277,873	26,791,360	33,611,309	7,049,936	18,777,301
1876. ...	36,383	281,798	27,895,908	33,263,488	7,397,397	18,361,048
1877.....	37,345	292,820	27,468,323	33,486,322	7,295,251	18,529,238
1878....	39,258	301,966	29,277,517	34,165,084	7,977,852	19,262,421
1879.....	40,855	316,711	30,041,968	38,449,899	7,185,540	20,042,876
1880.....	42,989	343,888	33,315,479	36,542,804	7,701,418	22,255,984

BUSINESS OF THE POST-OFFICE DEPARTMENT FOR FISCAL YEAR ENDING JUNE 30, 1880.

Summarized from the Annual Report of the Postmaster-General, Dec., 1880.

Whole number of letters (domestic) mailed during the year (estimated.)		
In plain envelopes	467,609,556	
In card or return envelopes	365,024,920	
In official penalty envelopes	35,859,096	
Total letters	866,593,572	866,593,572
Postal Cards mailed during the year		276,446,716
Newspapers to subscribers and news agents		695,175,624
Magazines to subscribers and news agents		53,472,276
Books, circulars and miscellaneous printed matter		300,845,480
Articles of merchandise		22,634,456
Grand aggregate		2,215,168,124
Whole number of letters (foreign) mailed during the year (estimated)		34,579,702
Whole number of post-offices in operation in the United States		42,989
Whole number of contractors for transportation of the mails		5,862
Whole length of public mail routes in operation		343,888
Length of railroad routes		85,320
Length of steamboat routes		23,320
Length of other routes		235,248
Aggregate cost of mail service		$22,255,984
Aggregate postage on newspapers and periodicals		$1,226,453
Aggregate postage stamps, envelopes, and cards sold		$32,087,342
Number of registered letters and packages mailed		6,996,513
Amount of fees on registered matter (in addition to postage)		$595,774
Number of dead letters and parcels received		3,309,127
Total cost of free delivery service		$2,363,693
Receipts of postage on local matter at free delivery offices		$3,068,797
Number of money orders issued (domestic)		7,240,537
Amount of money orders purchased (domestic)		$100,352,819
Average amount of each money order (domestic)		$13,86
Fees received for issue of money orders (domestic)		$916,453
Cost of the United States Ocean Mail service		$198,667

PUBLIC DEBT OF THE UNITED STATES, 1791-1880.

Statement of Outstanding Principal of the Public Debt of the United States on the 1st of January of each Year from 1791 *to* 1842, *inclusive; and on the 1st of July of each Year from* 1843 *to* 1880, *inclusive.*

From the Annual Report of the Secretary of the Treasury on Finances.

1791	$75,463,476 52	1821	$89,987,427 66	1851	$68,304,796 02
1792	77,227,924 66	1822	93,546,676 98	1852	66,199,341 71
1793	80,352,634 04	1823	90,875,877 28	1853	59,803,117 70
1794	78,427,404 77	1824	90,269,777 77	1854	42,242,222 42
1795	80,747,587 39	1825	83,788,432 71	1855	35,586,858 56
1796	83,762,172 07	1826	81,054,059 99	1856	31,972,537 90
1797	82,064,479 33	1827	73,987,357 20	1857	28,699,831 85
1798	79,228,529 12	1828	67,475,043 87	1858	44,911,881 03
1799	78,408,669 77	1829	58,421,413 67	1859	58,496,837 88
1800	82,976,294 35	1830	48,565,406 50	1860	64,842,287 88
1801	83,038,050 80	1831	39,123,191 68	1861	90,580,873 72
1802	86,712,632 25	1832	24,322,235 18	1862	524,176,412 13
1803	77,054,686 30	1833	7,001,698 83	1863	1,119,772,138 63
1804	86,427,120 88	1834	4,760,082 08	1864	1,815,784,370 57
1805	82,312,150 50	1835	37,513 05	1865	2,680,647,869 74
1806	75,723,270 66	1836	336,957 83	1866	2,773,236,173 69
1807	69,218,398 64	1837	3,308,124 07	1867	2,678,126,103 87
1808	65,196,317 97	1838	10,434,221 14	1868	2,611,687,851 19
1809	57,023,192 09	1839	3,573,343 82	1869	2,588,452,213 94
1810	53,173,217 52	1840	5,250,875 54	1870	2,480,672,427 81
1811	48,005,587 76	1841	13,594,480 73	1871	2,353,211,332 32
1812	45,209,737 90	1842	20,601,226 28	1872	2,253,251,328 78
1813	55,962,827 57	1843	32,742,922 00	1873	2,234,482,993 20
1814	81,487,846 24	1844	23,461,652 50	1874	2,251,690,468 43
1815	99,833,660 15	1845	15,925,303 01	1875	2,232,284,531 95
1816	127,334,933 74	1846	15,550,202 97	1876	2,180,395,067 15
1817	123,491,965 16	1847	38,826,534 77	1877	2,205,301,392 10
1818	103,466,633 83	1848	47,044,862 23	1878	2,256,205,892 53
1819	95,529,648 28	1849	63,061,858 69	1879	2,245,495,072 04
1820	91,015,566 15	1850	63,452,773 55	1880	2,120,415,370 63

POST-OFFICE BUSINESS BY STATES IN 1880.

Table showing Cost of Carrying the Mail and other Postal Expenditures in each State and Territory, with Receipts from Sale of Postage-Stamps and from all other Sources during the Fiscal Year ending June 30, 1880.

[Condensed from Annual Report of 6th Auditor of the Treasury, Dec., 1880.]

STATES AND TERRITORIES.	Postage-stamps, stamped envelopes, and postal cards.	Total receipts.	Compensation of Postmasters	Transportation by States.	Total expenses	Excess of expenditures over receipts	Excess of receipts over expenditures.
	$	$	$	$	$	$	$
1 Alabama	262,400	274,949	101,553	303,316	461,375	186,425	.....
2 Alaska	450	453	222	.....	222	.....	231
3 Arizona	31,973	34,834	16,338	373,790	392,457	357,622	.....
4 Arkansas	184,408	194,076	86,887	592,734	719,652	525,575	.....
5 California	903,627	967,575	207,123	1,137,949	1,631,278	663,703	.....
6 Colorado	305,164	343,817	82,336	378,783	533,336	189,519	.....
7 Connecticut	644,155	686,232	169,496	228,987	544,035	.....	142,197
8 Dakota	99,795	108,104	47,857	238,031	296,707	188,603	.....
9 Delaware	78,951	80,628	23,732	25,067	72,900	.....	7,728
10 Dist. Columbia	208,776	213,977	3,768	.....	258,934	44,957	.....
11 Florida	96,314	101,694	42,926	158,947	224,788	123,184	.....
12 Georgia	390,420	407,279	123,944	320,884	589,466	182,187	.....
13 Idaho	27,568	29,821	16,088	165,380	184,359	154,538	.....
14 Illinois	2,572,473	2,683,244	554,553	1,015,989	2,511,220	.....	172,025
15 Indiana	875,523	924,432	302,131	433,183	976,745	52,314	.....
16 Iowa	977,445	1,048,423	382,675	490,065	1,067,723	19,300	.....
17 Kansas	573,253	610,955	235,775	496,728	852,598	241,643	.....
18 Kentucky	493,425	511,110	145,247	364,720	634,717	123,607	.....
19 Louisiana	319,964	338,751	65,302	331,678	526,719	187,968	.....
20 Maine	488,771	514,390	171,662	232,771	509,520	.....	4,869
21 Maryland	580,718	591,283	91,013	342,803	641,734	50,451	.....
22 Massachusetts	2,146,651	2,260,308	352,528	340,371	1,503,098	.....	757,210
23 Michigan	1,074,100	1,143,471	348,400	432,741	1,003,852	.....	139,619
24 Minnesota	505,410	534,645	170,750	295,032	594,405	59,760	.....
25 Mississippi	206,524	219,276	101,053	195,915	326,202	106,925	.....
26 Missouri	1,288,377	1,323,256	262,131	788,201	1,563,828	240,572	.....
27 Montana	52,216	59,652	26,763	201,305	232,194	172,542	.....
28 Nebraska	300,648	319,748	113,567	638,313	843,506	523,758	.....
29 Nevada	81,331	94,807	41,428	214,346	269,901	175,095	.....
30 New Hampshire	291,998	308,276	116,853	103,058	262,946	.....	45,330
31 New Jersey	678,622	704,931	187,439	231,184	566,038	.....	138,893
32 New Mexico	32,201	34,167	15,268	246,550	265,194	231,027	.....
33 New York	6,018,798	6,200,335	739,616	1,529,116	4,384,235	.....	1,816,099
34 North Carolina	243,500	252,215	104,041	246,759	402,555	150,340	.....
35 Ohio	2,107,799	2,193,586	487,683	1,275,881	2,630,587	437,001	.....
36 Oregon	126,960	138,791	50,491	275,738	353,787	214,996	.....
37 Pennsylvania	2,888,222	2,981,703	597,003	878,306	2,484,871	.....	496,832
38 Rhode Island	240,875	261,511	40,218	41,646	146,872	.....	114,638
39 South Carolina	201,822	208,528	69,255	160,311	276,256	67,728	.....
40 Tennessee	356,510	377,450	112,080	211,076	461,056	83,606	.....
41 Texas	551,998	593,928	211,565	967,340	1,295,811	701,883	.....
42 Utah	88,670	94,933	39,184	238,323	298,755	203,822	.....
43 Vermont	265,311	276,996	114,938	144,853	290,246	13,250	.....
44 Virginia	483,601	495,737	166,430	437,026	722,473	226,736	.....
45 Washington	47,628	51,064	23,121	109,651	139,649	88,585	.....
46 West Virginia	172,652	176,861	67,684	113,501	213,188	36,327	.....
47 Wisconsin	767,015	814,929	256,634	350,522	763,864	.....	51,065
48 Wyoming	34,961	37,805	14,667	143,698	162,366	124,561	.....
	31,379,868	32,824,846	7,701,418	18,442,568	36,088,220	7,150,110	3,886,736
Deduct miscellaneous items	.....	.....	.....	246,954	182,686	182,686	.....
Add miscellaneous items	114,252	188,209	17,366	.....	.....	.....	188,210
Total	31,494,120	33,013,056	7,718,784	18,195,614	35,905,534	6,967,424	4,074,946

Amount of Paper Money and Fractional Currency Outstanding in the United States at the Close of each Fiscal Year from 1860 to 1880, Inclusive.

Prepared at the Treasury Department July 1, 1880.

Year Ending June 30.	State Bank Circulation.	National Bank Circulation.	Legal Tender Notes.	Demand Notes.	One and Two Year Notes of 1863. (See Note 1.)	Compound Interest Notes. (See Note 1.)	Fractional Currency, Paper.	Fractional Currency, Silver. (See Note 2.)	Total amount in Currency.	Amount per Capita.	Value of Paper Dollar as compared with Coin, July 1, of each Year.	Value of Currency in Gold.
	$	$	$	$	$	$	$	$	$	$	$	$
1860	207,102,477	.....	.....	.....	.....	.....	.....	.....	207,102,477	6.58	.....	.....
1861	202,005,767	.....	.....	.....	.....	.....	.....	.....	202,005,767	6.30	.....	.....
1862	183,792,079	.....	96,620,000	53,040,000	.....	.....	.....	.....	333,452,079	10.19	0 86.6	288,769,500
1863	238,677,218	.....	297,767,114	3,351,020	89,879,475	.....	20,192,456	.....	649,867,283	19.44	0 76.6	497,798,339
1864	179,157,717	31,235,270	431,178,671	780,999	153,471,450	15,000,000	22,894,877	.....	833,718,984	24.48	0 38.7	322,649,247
1865	142,919,638	146,137,860	432,687,966	472,603	42,338,710	193,756,080	25,005,829	.....	983,318,686	28.29	0 70.4	692,256,355
1866	19,996,163	281,479,908	400,619,206	272,162	3,454,230	159,012,140	27,070,877	.....	891,904,686	25.14	0 66.0	588,657,093
1867	4,484,112	298,625,379	371,783,597	208,432	1,123,630	122,394,480	28,307,524	.....	826,927,154	22.83	0 71.7	592,906,769
1868	3,163,771	299,762,855	356,000,000	141,723	555,492	28,161,810	32,626,952	.....	720,412,603	19.48	0 70.1	505,009,235
1869	2,558,874	299,929,624	356,000,000	123,739	347,772	2,871,410	32,114,637	.....	693,946,057	18.37	0 73.5	510,050,352
1870	2,222,793	299,766,984	356,000,000	106,256	248,272	2,152,910	39,878,684	.....	700,375,899	18.16	0 85.6	599,521,770
1871	1,968,058	318,261,241	356,000,000	96,505	198,572	768,500	40,582,874	.....	717,875,751	18.14	0 89.0	638,909,418
1872	1,700,935	337,664,795	357,500,000	88,296	167,522	593,520	40,855,835	.....	738,570,904	18.18	0 87.5	646,249,541
1873	1,294,470	347,267,061	356,000,000	79,967	142,105	479,400	44,799,365	.....	750,062,369	17.98	0 86.4	648,053,887
1874	1,009,021	351,981,032	382,000,000	76,732	127,625	415,210	45,881,296	.....	781,490,916	18.23	0 91.0	711,156,734
1875	786,844	354,408,008	375,771,580	70,107	113,375	367,390	42,129,424	.....	773,646,729	17.55	0 87.2	674,619,947
1876	658,938	332,998,336	369,772,284	66,917	104,705	328,760	34,446,595	10,926,938	749,303,474	16.53	0 89.5	671,773,938
1877	521,611	317,048,872	359,764,332	63,962	95,725	296,630	20,403,137	33,185,273	731,379,543	15.68	0 94.7	694,375,247
1878	426,504	324,514,284	346,681,016	62,297	90,485	274,920	16,547,769	39,155,633	729,215,508	15.19	0 99.4	725,083,925
1879	352,452	329,691,697	346,681,016	61,470	86,185	259,090	15,842,606	39,360,529	734,801,995	14.87	1 00.0	734,801,995
1880	299,790	344,505,427	346,681,016	60,975	82,485	242,590	7,214,954	24,061,449	735,522,956	14.46	1 00.0	735,522,956

NOTE 1.—The one and two-year notes of 1863, and the compound-interest notes, though having a legal-tender quality for their face-values, were in fact interest-bearing securities, payable at certain times, as stated on the notes. They entered into circulation for but a few days, if at all, and, since maturity, those presented have been converted into other interest-bearing bonds, or paid for in cash, interest included.

NOTE 2.—The amount of fractional silver in circulation in 1860, 1861, and 1862, cannot be stated. The amounts stated for 1876, 1877, 1878, and 1879, are the amounts coined and issued since January, 1876. To these amounts should be added the amount of silver previously coined which has come into circulation.

ANALYSIS OF THE PUBLIC DEBT OF THE UNITED STATES, FROM JULY 1, 1860, to JULY 1, 1880.

Official Statement from the Warrant Division, Treasury Department, Washington.

Year end'g June 30.	3 per cent.	4 per cents.	4½ per cents	5 per cents.	6 per cents.	7 3-10 per cents.	Total interest-bearing debt.	Annual interest charge.
	$	$	$	$	$	$	$	$
1860.	.....	.....	.....	43,476,300	21,164,538	.....	64,640,838	3,443,687
1861.	.....	.....	.....	33,022,200	57,358,674	.....	90,380,874	5,092,630
1862.	.....	57,926,116	.....	30,483,000	154,313,225	122,582,485	365,304,826	22,048,509
1863.	.....	105,629,385	.....	30,483,000	431,444,814	139,974,435	707,531,634	41,854,148
1864.	.....	77,547,696	.....	300,213,480	842,882,652	139,286,935	1,359,930,763	78,853,487
1865.	.....	90,496,931	.....	245,709,420	1,213,495,170	671,610,397	2,221,311,918	137,742,617
AUG 31 1865.	.....	618,128	.....	269,175,727	1,281,736,439	830,000,000	2,381,530,294	150,977,697
1866.	.....	121,341,879	.....	201,982,665	1,195,546,041	813,460,622	2,332,331,207	146,068,196
1867.	.....	17,737,025	.....	198,533,435	1,543,452,080	488,344,847	2,248,067,387	138,892,451
1868.	64,000,000	801,361	.....	221,586,185	1,878,303,984	37,397,197	2,202,088,727	128,459,598
1869.	66,125,000	.....	.....	221,588,300	1,874,347,222	.....	2,162,060,522	125,523,998
1870.	59,550,000	.....	.....	221,588,300	1,765,317,422	.....	2,046,455,722	118,784,960
1871.	45,885,000	678,000	.....	274,236,450	1,613,897,300	.....	1,934,696,750	111,949,330
1872.	24,665,000	678,000	.....	414,567,300	1,374,883,800	.....	1,814,794,100	103,988,463
1873.	14,000,000	678,000	.....	414,567,300	1,281,238,650	.....	1,710,483,950	98,049,804
1874.	14,000,000	678,000	.....	510,628,050	1,213,624,700	.....	1,738,930,750	98,796,004
1875.	14,000,000	678,000	.....	607,132,750	1,100,865,550	.....	1,722,676,300	96,355,690
1876.	14,000,000	.....	.....	711,685,800	984,999,650	.....	1,710,685,450	95,104,269
1877.	14,000,000	.....	140,000,000	703,266,650	854,621,850	.....	1,711,888,500	93,160,643
1878.	14,000,000	98,850,000	240,000,000	703,266,650	738,619,000	.....	1,794,735,650	94,654,472
1879.	14,000,000	741,522,000	250,000,000	508,440,350	283,681,350	.....	1,797,643,700	83,773,778
1880.	14,000,000	739,347,800	250,000,000	484,864,300	235,780,400	.....	1,723,993,100	79,653,981

Analysis of the Public Debt of the United States.—*Continued.*

Year end'g June 30.	Debt on which interest has ceased.	Debt bearing no interest.	Outstanding principal.	Cash in the Treasury. July 1.	Total debt, less cash in Treasury.	Population of the U. S.	Debt per capita.	Interest per capita.
	$	$	$	$	$		$	$
1860.	201,450	.....	64,842,288	4,877,886	59,964,402	31,443,321	1 91	0 11
1861.	199,999	.....	90,580,874	2,862,213	87,718,660	32,064,000	2 74	0 16
1862.	280,195	158,591,390	524,176,412	18,863,660	505,312,752	32,704,000	15 45	0 67
1863.	473,048	411,767,456	1,119,772,138	8,421,401	1,111,350,737	33,365,000	33 31	1 25
1864.	416,335	455,437,271	1,815,784,370	106,332,093	1,709,452,277	34,046,000	50 21	2 32
1865.	1,245,771	458,090,180	2,680,647,869	5,832,013	2,674,815,856	34,748,000	76 98	3 97
AUG 31 1865.	1,503,020	461,616,311	2,844,649,626	88,218,055	2,756,431,571	35,228,000	78 25	4 29
1866.	935,092	439,969,874	2,773,236,173	137,200,010	2,636,036,163	35,469,000	74 32	4 12
1867.	1,840,615	428,218,101	2,678,126,103	169,974,892	2,508,151,211	36,211,000	69 26	3 84
1868.	1,197,340	408,401,782	2,611,687,851	130,834,438	2,480,853,413	36,973,000	67 10	3 48
1869.	5,260,181	421,131,510	2,588,452,213	155,680,340	2,432,771,873	37,756,000	64 43	3 32
1870.	3,708,641	430,508,064	2,480,672,427	149,502,471	2,331,169,956	38,558,371	60 46	3 08
1871.	1,948,902	416,565,680	2,353,211,332	106,217,264	2,246,994,068	39,555,000	56 81	2 83
1872.	7,926,797	430,530,431	2,253,251,328	103,470,798	2,149,780,530	40,604,000	52 95	2 56
1873.	51,929,710	472,069,332	2,234,482,993	129,020,933	2,105,462,060	41,704,000	50 49	2 35
1874.	3,216,590	509,543,128	2,251,690,468	147,541,315	2,104,149,153	42,856,000	49 10	2 31
1875.	11,425,820	498,182,411	2,232,284,531	142,243,361	2,090,041,170	44,060,000	47 44	2 19
1876.	3,902,420	465,807,196	2,180,395,067	119,469,726	2,060,925,340	45,316,000	45 48	2 10
1877.	16,648,860	476,764,031	2,205,301,392	186,025,961	2,019,275,431	46,624,000	43 31	2 00
1878.	5,594,560	455,875,682	2,256,205,892	256,823,612	1,999,382,280	47,983,000	41 67	1 97
1879.	37,015,630	410,835,742	2,245,495,072	249,080,167	1,996,414,905	49,395,000	40 42	1 69
1880.	7,621,455	388,800,815	2,120,415,370	201,088,623	1,919,326,748	50,858,000	37 74	1 56

NOTE 1.—The annual interest charge is computed upon the amount of outstanding principal at the close of the fiscal year, and is exclusive of interest charge on Pacific Railway bonds.

2.—The statement of population for 1860 and 1870 is by enumeration, and for other years from estimates by E. B. Elliott, of this department.

3.—The slight increase of the interest charge for 1878 is owing to the interest charge on bonds sold for resumption, less the amount saved by refunding at lower rates.

4.—The Temporary Loan, per Act of July 11, 1862, is included in the 4 per cents. from 1862 to 1868 inclusive, with the exception of the amount outstanding for August 31, 1865, this being the date at which the public debt reached its highest point. This loan bore interest from 4 per cent. to 6 per cent., and was redeemable on ten days' notice after thirty days, but being constantly changing, it has been considered more equitable to include the whole amount outstanding as bearing 4 per cent. interest on an average for the year.

NUMBER TONNAGE, AND DISTRIBUTION OF THE SHIPPING OF THE UNITED STATES, JUNE 30, 1880.

States and Territories in which Documented.	Sailing Vessels.		Steam Vessels.		Canal Boats.		Barges.		Total.	
	No.	*Tons.*	*No.*	*Tons.*	*No.*	*Tons.*	*No.*	*Tons.*	*No.*	*Tons.*
1 Alabama	73	7,937	44	7,005	.....	.....	4	349	121	15,290
2 Alaska	10	125	1	46	.....	.....	.....	.....	11	171
3 Arizona	.....	.....	4	834	.....	.....	4	554	8	1,389
4 California	652	117,971	171	75,965	.....	.....	61	8,178	884	202,144
5 Connecticut	641	44,299	108	30,046	1	135	73	8,396	823	82,876
6 Delaware	159	12,128	21	4,042	.....	.....	2	117	182	16,287
7 Dist. of Columbia	58	1,920	33	6,851	.....	.....	.....	.....	91	8,771
8 Florida	323	25,333	72	8,429	.....	.....	.....	.....	395	33,761
9 Georgia	86	9,354	33	11,764	.....	.....	.....	.....	119	21,118
10 Illinois	275	66,528	162	16,541	.....	.....	13	3,565	450	86,634
11 Indiana	.....	.....	66	5,709	.....	.....	1	695	67	6,404
12 Iowa	.....	.....	60	6,111	.....	.....	.....	.....	60	6,111
13 Kentucky	.....	.....	53	17,750	.....	.....	.....	.....	53	17,750
14 Louisiana	447	31,958	215	58,980	.....	.....	8	800	670	91,739
15 Maine	2,556	491,348	85	16,975	.....	.....	2	406	2,643	508,729
16 Maryland	1,645	81,856	139	38,742	.....	.....	4	423	1,788	121,021
17 Massachusetts	2,136	378,333	152	48,687	.....	.....	11	3,162	2,299	430,182
18 Michigan	470	62,105	393	70,426	.....	.....	116	29,664	979	162,196
19 Minnesota	1	50	54	6,028	.....	.....	32	2,269	87	8,346
20 Mississippi	119	2,970	42	3,971	.....	.....	20	1,653	181	8,594
21 Missouri	.....	.....	162	59,669	.....	.....	157	82,276	319	141,975
22 Nebraska	.....	.....	29	5,887	.....	.....	.....	.....	29	5,887
23 New Hampshire	69	9,482	5	206	.....	.....	.....	.....	74	9,688
24 New Jersey	906	58,123	113	17,742	216	21,407	68	11,690	1,303	108,962
25 New York	2,984	623,681	1,048	357,806	971	78,951	444	89,784	5,447	1,150,222
26 North Carolina	289	9,158	41	3,511	.....	.....	.....	.....	330	12,669
27 Ohio	196	56,275	222	69,405	.....	.....	67	13,829	485	139,509
28 Oregon	38	7,041	91	28,808	.....	.....	6	3,808	135	39,658
29 Pennsylvania	655	137,200	460	130,037	44	5,888	539	94,366	1,698	367,491
30 Rhode Island	241	16,588	59	24,518	.....	.....	.....	.....	300	41,106
31 South Carolina	173	5,017	49	6,414	.....	.....	1	51	223	11,482
32 Tennessee	.....	.....	92	14,401	.....	.....	.....	.....	92	14,401
33 Texas	230	7,713	32	4,439	.....	.....	2	587	264	12,739
34 Vermont	17	938	7	1,531	3	209	.....	.....	27	2,678
35 Virginia	1,061	26,638	86	6,717	.....	.....	3	199	1,150	33,554
36 Washington Ter.	62	23,389	43	5,641	.....	.....	.....	.....	105	29,030
37 West Virginia	.....	.....	142	16,712	.....	.....	290	26,707	432	43,419
38 Wisconsin	258	50,800	128	23,182	.....	.....	2	101	388	74,083
Total	16,830	2,366,258	4,717	1,211,558	1,235	106,590	1,930	383,629	24,712	4,068,034
SUMMARY.										
Atlantic & Gulf Coasts	14,609	1,912,800	2,251	631,302	663	59,430	624	113,247	18,147	2,716,779
Pacific Coast	762	148,526	310	111,295	.....	.....	71	12,541	1,143	272,361
Northern Lakes	1,459	304,932	931	212,045	572	47,160	165	40,965	3,127	605,102
Western Rivers	.....	.....	1,225	256,916	.....	.....	1,070	216,876	2,295	473,792
Total United States	16,830	2,366,258	4,717	1,211,558	1,235	106,590	1,930	383,629	24,712	4,068,034

Number, Class, and Tonnage of Vessels built in the United States during the Year 1880.

Grand Divisions.	Sailing Vessels.		Steam Vessels.		Canal Boats.		Barges.		Total.	
	No.	*Tons.*	*No.*	*Tons.*	*No.*	*Tons.*	*No.*	*Tons.*	*No.*	*Tons.*
Atlantic & Gulf Coasts	397	52,673	141	32,974	1	97	50	7,033	589	92,777
Pacific Coast	15	937	25	7,643	.....	.....	1	363	41	8,943
Northern Lakes	48	5,447	65	14,306	16	1,790	8	1,356	137	22,899
Western Rivers	.....	.....	117	23,931	.....	.....	18	8,860	135	32,791
Grand Total	460	59,057	348	78,854	17	1,887	77	17,612	902	157,410

RECEIPTS OF THE UNITED STATES FROM MARCH 4, 1789, TO JUNE 30, 1880.

YEARS.	Customs.	Internal Revenue.	Direct Tax.	Public Lands.
1789-1791	$ 4,399,473 09			
1792	3,443,070 85	$ 208,942 81		
1793	4,255,306 56	337,705 70		
1794	4,801,065 28	274,089 62		
1795	5,588,461 26	337,755 36		
1796	6,567,987 94	475,289 60		$ 4,836 13
1797	7,549,649 65	575,491 45		83,540 60
1798	7,106,061 93	644,357 95		11,963 11
1799	6,610,449 31	779,136 44		
1800	9,080,932 73	809,396 55	$ 734,223 97	443 75
1801	10,750,778 93	1,048,033 43	534,343 38	167,726 06
1802	12,438,235 74	621,898 89	206,565 44	188,628 02
1803	10,479,417 61	215,179 69	71,879 20	165,675 69
1804	11,098,565 33	50,941 29	50,198 44	487,526 79
1805	12,936,487 04	21,747 15	21,882 91	540,193 80
1806	14,667,698 17	20,101 45	55,763 86	765,245 73
1807	15,845,521 61	13,051 40	34,732 56	466,163 27
1808	16,363,550 58	8,190 23	19,159 21	647,939 06
1809	7,257,506 62	4,034 29	7,517 31	442,252 33
1810	8,583,309 31	7,430 63	12,448 68	696,548 82
1811	13,313,222 73	2,295 95	7,666 66	1,040,237 53
1812	8,958,777 53	4,903 06	859 22	710,427 78
1813	13,224,623 25	4,755 04	3,805 52	835,655 14
1814	5,998,772 08	1,662,984 82	2,219,497 36	1,135,971 09
1815	7,282,942 22	4,678,059 07	2,162,673 41	1,287,959 28
1816	36,306,874 88	5,124,708 31	4,253,635 09	1,717,985 03
1817	26,283,348 49	2,678,100 77	1,834,187 04	1,991,226 06
1818	17,176,385 00	955,270 20	264,333 36	2,606,564 77
1819	20,283,608 76	229,593 63	83,650 78	3,274,422 78
1820	15,005,612 15	106,260 53	31,586 82	1,635,871 61
1821	13,004,447 15	69,027 63	29,349 05	1,212,966 46
1822	17,589,761 94	67,665 71	20,961 56	1,803,581 54
1823	19,088,433 44	34,242 17	10,337 71	916,523 10
1824	17,878,325 71	34,663 37	6,201 96	984,418 15
1825	20,098,713 45	25,771 35	2,330 85	1,216,090 56
1826	23,341,331 77	21,589 93	6,638 76	1,393,785 09
1827	19,712,283 29	19,885 68	2,626 90	1,495,845 26
1828	23,205,523 64	17,451 54	2,218 81	1,018,308 75
1829	22,681,965 91	14,502 74	11,335 05	1,517,175 13
1830	21,922,391 39	12,160 62	16,980 59	2,329,356 14
1831	24,224,441 77	6,933 51	10,506 01	3,210,815 48
1832	28,465,237 24	11,630 65	6,791 13	2,623,381 03
1833	29,032,508 91	2,759 00	394 12	3,967,682 55
1834	16,214,957 15	4,196 09	19 80	4,857,600 69
1835	19,391,310 59	10,459 48	4,263 33	14,757,800 75
1836	23,409,940 53	370 00	728 79	24,877,179 86
1837	11,169,290 39	5,493 84	1,687 70	6,776,236 52
1838	16,158,800 36	2,467 27		3,730,945 66
1839	23,137,924 81	2,553 32	755 22	7,361,576 40
1840	13,499,502 17	1,682 25		3,411,818 63
1841	14,487,216 74	3,261 36		1,365,627 42
1842	18,187,908 76	495 00		1,335,797 52
1843	7,046,843 91	103 25		898,158 18
1844	26,183,570 94	1,777 34		2,059,939 80
1845	27,528,112 70	3,517 12		2,077,022 30
1846	26,712,667 87	2,897 26		2,694,452 48
1847	23,747,864 66	375 00		2,498,355 20
1848	31,757,070 96	375 00		3,328,642 56
1849	28,346,738 82			1,688,959 55
1850	39,668,686 42			1,859,894 25
1851	49,017,567 92			2,352,305 30
1852	47,339,326 62			2,043,239 58

RECEIPTS OF THE UNITED STATES FROM MARCH 4, 1789, TO JUNE 30, 1880.

YEARS.	Premiums.	Interest.	Dividends.	Miscellaneous Receipts.	Total Net Ordinary Receipts, Excluding Loans.
1789–1791				$ 10,478 10	$ 4,409,951 19
1792			$ 8,028 00	9,918 65	3,669,960 31
1793			38,500 00	21,410 88	4,652,923 14
1794			303,472 00	53,277 97	5,431,904 87
1795		$ 4,800 00	160,000 00	28,317 97	6,114,534 59
1796		42,800 00	160,000 00	1,169,415 98	8,377,529 65
1797			80,960 00	399,139 29	8,688,780 99
1798		78,675 00	79,920 00	58,192 81	7,900,495 80
1799			71 040 00	86,187 56	7,546,813 31
1800			71,040 00	152,712 10	10,848,749 10
1801		10,125 00	88,800 00	345,649 15	12,935,330 95
1802			39,960 00	1,500,505 86	14,995,793 95
1803				131,945 44	11,064,097 63
1804				139,075 53	11,826,307 38
1805				40,382 30	13,563,693 20
1806				51,121 86	15,559,931 07
1807				38,550 42	16,398,019 26
1808				21,822 85	17,060,661 93
1809				62,162 57	7,773,473 12
1810				84,476 84	9,384,214 28
1811				59,211 22	14,422,634 09
1812				126,165 17	9,801,132 76
1813		300 00		271,571 00	14,340,409 95
1814		85 79		164,399 81	11,181,625 16
1815	$ 32,107 64	11,541 74		285,282 84	15,696,916 82
1816	686 09	68,665 16		273,782 35	47,676,985 66
1817		267,819 14	202,426 30	109,761 08	33,099,049 74
1818		412 62	525,000 00	57,617 71	21,585,171 04
1819			675,000 00	57,098 42	24,603,374 37
1820	4 [illegible] 00		1,000,000 00	61,338 44	17,840,669 55
1821			105,000 00	152,589 43	14,573,379 72
1822			297,500 00	452,957 19	20,232,427 94
1823			350,000 00	141,129 84	20,540,666 26
1824			350,000 00	127,603 60	19,381,212 79
1825			367,500 00	130,451 81	21,840,858 02
1826			402,500 00	94,588 66	25,260,434 21
1827			420,000 00	1,315,722 83	22,966,363 96
1828			455,000 00	65,126 49	24,763,629 23
1829			490,000 00	112,648 55	24,827,627 38
1830			490,000 00	73,227 77	24,844,116 51
1831			490,000 00	584,124 05	28,526,820 82
1832			490,000 00	270,410 61	31,867,450 66
1833			474,985 00	470,096 67	33,948,426 25
1834			234,349 50	480,812 32	21,791,935 55
1835			506,480 82	759,972 13	35,430,087 10
1836			292,674 67	2,245,902 23	50,826,796 08
1837				7,001,444 59	24,954,153 04
1838				6,410,348 45	26,302,561 74
1839				979,939 86	31,482,749 61
1840				2,567,112 28	19,480,115 33
1841				1,004,054 75	16,860,160 27
1842				451,995 97	19,976,197 25
1843	71,700 83			285,895 92	8,231,001 26
1844	666 60			1,075,419 70	29,320,707 78
1845				361,453 68	29,970,105 80
1846				289,950 13	29,699,967 74
1847	28,365 91			220,808 30	26,467,403 16
1848	37,080 00			612,610 69	35,698,699 21
1849	487,065 48			685,379 13	30,721,077 50
1850	10,550 00			2,064,308 21	43,592,888 88
1851	4,264 92			1,185,166 11	52,555,039 33
1852				464,249 40	49,846,815 60

Receipts of the United States from 1789 to June 30, 1880.—*Continued.*

YEARS.	Customs.	Internal Revenue.	Direct Tax.	Public Lands.
1853	$ 58,931,865 52	.....	.....	$1,667,084 99
1854	64,224,190 27	.....	.....	8,470,798 39
1855	53,025,794 21	.....	.....	11,497,049 07
1856	64,022,863 50	.....	.....	8,917,644 93
1857	63,875,905 05	.....	.....	3,829,486 64
1858	41,789,620 96	.....	.....	3,513,715 87
1859	49,565,824 38	.....	.....	1,756,687 30
1860	53,187,511 87	.....	.....	1,778,557 71
1861	39,582,125 64	.....	.....	870,658 54
1862	49,056,397 62	.....	$1,795,331 73	152,203 77
1863	69,059,642 40	$ 37,640,787 95	1,485,103 61	167,617 17
1864	102,316,152 99	109,741,134 10	475,648 96	588,333 29
1865	84,928,260 60	209,464,215 25	1,200,573 03	996,553 31
1866	179,046,651 58	309,226,813 42	1,974,754 12	665,031 03
1867	176,417,810 88	266,027,537 43	4,200,233 70	1,163,575 76
1868	164,464,599 56	191,087,589 41	1,788,445 85	1,348,715 41
1869	180,048,426 63	158,356,460 86	765,685 61	4,020,344 34
1870	194,538,374 44	184,899,756 49	229,102 88	3,350,481 76
1871	206,270,408 05	143,098,153 63	580,355 37	2,388,646 68
1872	216,370,286 77	130,642,177 72	.....	2,575,714 19
1873	188,089,522 70	113,729,314 14	315,254 51	2,882,312 38
1874	163,103,833 69	102,409,784 90	.....	1,852,428 93
1875	157,167,722 35	110,007,493 58	.....	1,413,640 17
1876	148,071,984 61	116,700,732 03	93,798 80	1,129,466 95
1877	130,956,493 07	118,630,407 83	.....	976,253 68
1878	130,170,680 20	110,581,624 74	.....	1,079,743 37
1879	137,250,047 70	113,561,610 58	.....	924,781 06
1880	186,522,064 60	124,009,373 92	30 85	1,016,506 60
Total	$4,438,963,427 40	$2,672,092,980 77	$27,648,756 58	$205,564,319 41

EXPENDITURES OF THE UNITED STATES FROM MARCH 4, 1789, TO JUNE 30, 1880.

YEARS.	Civil and Miscellaneous.	War.	Navy.	Indians.
1789-1791	$1,083,971 61	$ 632,804 03	.....	$ 27,000 00
1792	4,672,664 38	1,100,702 09	.....	13,648 85
1793	511,451 01	1,130,249 08	.....	27,283 83
1794	750,350 74	2,639,097 59	$ 61,408 97	13,042 46
1795	1,378,920 66	2,480,910 13	410,562 03	23,475 68
1796	801,847 58	1,260,263 84	274,784 04	113,563 98
1797	1,259,422 62	1,039,402 46	382,631 89	62,396 58
1798	1,139,524 94	2,009,522 30	1,381,347 76	16,470 09
1799	1,039,391 68	2,466,946 98	2,858,081 84	20,302 19
1800	1,337,613 22	2,560,878 77	3,448,716 03	31 22
1801	1,114,768 45	1,672,944 08	2,111,424 00	9,000 00
1802	1,462,929 40	1,179,148 25	915,561 87	94,000 00
1803	1,842,635 76	822,055 85	1,215,230 53	60,000 00
1804	2,191,009 43	875,423 93	1,189,832 75	116,500 00
1805	3,768,598 75	712,781 28	1,597,500 00	196,500 00
1806	2,890,137 01	1,224,355 38	1,649,641 44	234,200 00
1807	1,697,897 51	1,288,685 91	1,722,064 47	205,425 00
1808	1,423,285 61	2,900,834 40	1,884,067 80	213,575 00
1809	1,215,803 79	3,345,772 17	2,427,758 80	337,503 84
1810	1,101,144 98	2,294,323 94	1,854,244 20	177,625 00
1811	1,367,291 40	2,032,828 19	1,965,566 39	151,875 00
1812	1,683,088 21	11,817,798 24	3,959,365 15	277,845 00
1813	1,729,435 61	19,652,013 02	6,446,600 10	167,358 28
1814	2,208,029 70	20,350,806 86	7,311,290 60	167,394 86
1815	2,898,870 47	14,794,294 22	8,660,000 25	530,750 00

Receipts of the United States from March 4, 1789, to June 30, 1880.

YEARS.	Premiums.	Interest.	Dividends.	Miscellaneous Receipts.	Total Net Ordinary Receipts, Excluding Loans.
1853	$ 22 50			$ 988,081 17	$ 61,587,031 68
1854				1,105,352 74	73,800,341 40
1855				827,731 40	65,350,574 68
1856				1,116,190 81	74,056,699 24
1857				1,259,920 88	68,965,312 57
1858				1,352,029 13	46,655,365 96
1859	709,357 72			1,454,596 24	52,777,107 92
1860	10,008 00			1,088,530 25	56,054,599 83
1861	33,630 90			1,023,515 31	41,476,299 49
1862	68,400 00			915,327 97	51,919,261 09
1863	602,345 44			3,741,794 38	112,094,945 51
1864	21,174,101 01			30,291,701 86	243,412,971 20
1865	11,683,446 89			25,441,556 00	322,031,158 19
1866	38,083,055 68			29,036,314 23	519,949,564 38
1867	27,787,330 35			15,037,522 15	462,846,679 92
1868	29,203,629 50			17,745,403 59	376,434,453 82
1869	13,755,491 12			13,997,338 65	357,188,256 09
1870	15,295,643 76			12,942,118 30	395,959,833 87
1871	8,892,839 95			22,093,541 21	374,431,104 94
1872	9,412,637 65			15,106,051 23	364,694,229 91
1873	11,560,530 89			17,161,270 05	322,177,673 78
1874	5,037,665 22			32,575,043 32	299,941,090 84
1875	3,979,279 69			15,431,915 31	284,020,771 41
1876	4,029,280 58			24,070,602 31	290,066,584 70
1877	405,776 58			18,031,655 46	269,000,586 62
1878	317,102 30			15,614,728 09	257,763,878 70
1879	1,505,047 63			20,585,697 49	273,827,184 46
1880	110 00			21,978,525 01	333,526,610 98
Total	$204,259,220 83	$485,224 45	$9,720,136 29	$402,022,528 06	$7,757,240,184 02

EXPENDITURES OF THE UNITED STATES FROM MARCH 4, 1789, TO JUNE 30, 1880.

YEARS.	Pensions.	Premiums.	Interest.	Total Net Ordinary Expenditures, Excluding Interest.
1789–1791	$175,813 88		$1,177,863 03	$ 1,919,589 52
1792	109,243 15		2,373,611 28	5,896,258 47
1793	80,087 81		2,097,859 17	1,749,070 73
1794	81,399 24		2,752,523 04	3,545,299 00
1795	68,673 22		2,947,059 06	4,362,541 72
1796	100,843 71		3,239,347 68	2,551,303 15
1797	92,256 97		3,172,516 73	2,836,110 52
1798	104,845 33		2,955,875 90	4,651,710 42
1799	95,444 03		2,815,651 41	6,480,166 72
1800	64,130 73		3,402,601 04	7,411,369 97
1801	73,533 37		4,411,830 06	4,981,669 90
1802	85,440 39		4,239,172 16	3,737,079 91
1803	62,902 10		3,949,462 36	4,002,824 24
1804	80,092 80		4,185,048 74	4,452,858 91
1805	81,854 59		2,657,114 22	6,357,234 62
1806	81,875 53		3,368,968 26	6,080,209 36
1807	70,500 00		3,369,578 48	4,984,572 89
1808	82,576 04		2,557,074 23	6,504,338 85
1809	87,833 54		2,866,074 90	7,414,672 14
1810	83,744 16		3,163,671 09	5,311,082 28
1811	75,043 88		2,585,435 57	5,592,604 86
1812	91,402 10		2,451,272 57	17,829,498 70
1813	86,989 91		3,599,455 22	28,082,396 92
1814	90,164 36		4,593,239 04	30,127,686 38
1815	69,656 06		5,990,090 24	26,953,571 00

Expenditures of the United States from March 4, 1789, to June 30, 1880—*Continued.*

YEARS.	Civil and Miscellaneous.	War.	Navy.	Indians.
1816	$ 2,989,741 17	$ 16,012,096 80	$ 3,908,278 30	$ 274,512 16
1817	3,518,936 76	8,004,236 53	3,314,598 49	319,463 71
1818	3,835,839 51	5,622,715 10	2,953,695 00	505,704 27
1819	3,067,211 41	6,506,300 37	3,847,640 42	463,181 39
1820	2,592,021 94	2,630,392 31	4,387,996 00	315,750 01
1821	2,223,121 54	4,461,291 78	3,319,243 06	477,005 44
1822	1,967,996 24	3,111,981 48	2,224,458 98	575,007 41
1823	2,022,093 99	3,096,224 43	2,503,765 83	380,781 82
1824	7,155,308 81	3,340,939 85	2,904,581 56	429,987 90
1825	2,748,544 89	3,659,914 18	3,049,083 86	724,106 44
1826	2,600,177 79	3,943,194 37	4,218,902 45	743,447 83
1827	2,713,476 58	3,948,977 88	4,263,877 45	750,624 88
1828	3,676,052 64	4,145,544 56	3,918,786 44	705,084 24
1829	3,082,234 65	4,724,291 07	3,308,745 47	576,344 74
1830	3,237,416 04	4,767,128 88	3,239,428 63	622,262 47
1831	3,064,646 10	4,841,835 55	3,856,183 07	930,738 04
1832	4,577,141 45	5,446,634 88	3,956,370 29	1,352,419 75
1833	5,716,245 93	6,704,019 10	3,901,356 75	1,802,980 93
1834	4,404,728 95	5,696,189 38	3,956,260 42	1,003,953 20
1835	4,229,698 53	5,759,156 89	3,864,939 06	1,706,444 48
1836	5,393,279 72	11,747,345 25	5,807,718 23	5,037,022 88
1837	9,893,370 27	13,682,730 80	6,646,914 53	4,348,036 19
1838	7,160,664 76	12,897,224 16	6,131,580 53	5,504,191 34
1839	5,725,990 89	8,916,995 89	6,182,294 25	2,528,917 28
1840	5,995,398 96	7,095,267 23	6,113,896 89	2,331,794 86
1841	6,490,881 45	8,801,610 24	6,001,076 97	2,514,837 12
1842	6,775,624 61	6,610,438 02	8,397,242 95	1,199,099 68
1843	3,202,713 00	2,908,671 95	3,727,711 53	578,371 00
1844	5,645,183 86	5,218,183 66	6,498,199 11	1,256,532 39
1845	5,911,760 98	5,746,291 28	6,297,177 89	1,539,351 35
1846	6,711,283 89	10,413,370 58	6,455,013 92	1,027,693 64
1847	6,885,608 35	35,840,030 33	7,900,635 76	1,430,411 30
1848	5,650,851 25	27,688,334 21	9,408,476 02	1,252,296 81
1849	12,885,334 24	14,558,473 26	9,786,705 92	1,374,161 55
1850	16,043,763 36	9,687,024 58	7,904,724 66	1,663,591 47
1851	17,888,992 18	12,161,965 11	8,880,581 38	2,829,801 77
1852	17,504,171 45	8,521,506 19	8,918,842 10	3,043,576 04
1853	17,463,068 01	9,910,498 49	11,067,789 53	3,880,494 12
1854	26,672,144 68	11,722,282 87	10,790,096 32	1,550,339 55
1855	24,090,425 43	14,648,074 07	13,327,095 11	2,772,990 78
1856	31,794,038 87	16,963,160 51	14,074,834 64	2,644,263 97
1857	28,565,498 77	19,159,150 87	12,651,694 61	4,354,418 87
1858	26,400,016 42	25,679,121 63	14,053,264 64	4,978,266 18
1859	23,797,544 40	23,154,720 53	14,690,927 90	3,490,534 53
1860	27,977,978 30	16,472,202 72	11,514,649 83	2,991,121 54
1861	23,327,287 69	23,001,530 67	12,387,156 52	2,865,481 17
1862	21,385,862 59	389,173,562 29	42,640,353 09	2,327,948 37
1863	23,198,382 37	603,314,411 82	63,261,235 31	3,152,032 70
1864	27,572,216 87	690,391,048 66	85,704,963 74	2,629,975 97
1865	42,989,383 10	1,030,690,400 06	122,617,434 07	5,059,360 71
1866	40,613,114 17	283,154,676 06	43,285,662 00	3,295,729 32
1867	51,110,223 72	95,224,415 63	31,034,011 04	4,642,531 77
1868	53,009,867 67	123,246,648 62	25,775,502 72	4,100,682 32
1869	56,474,061 53	78,501,990 61	20,000,757 97	7,042,923 06
1870	53,237,461 56	57,655,675 40	21,780,229 87	3,407,938 15
1871	60,481,916 23	35,799,991 82	19,431,027 21	7,426,997 44
1872	60,984,757 42	35,372,157 20	21,249,809 99	7,061,728 82
1873	73,328,110 06	46,323,138 31	23,526,256 79	7,951,704 88
1874	*85,141,593 61	42,313,927 22	30,932,587 42	6,692,462 09
1875	71,070,702 98	41,120,645 98	21,497,626 27	8,384,656 82
1876	73,599,661 04	38,070,888 64	18,963,309 82	5,966,558 17
1877	56,252,066 60	37,082,735 90	14,959,935 36	5,277,007 22
1878	53,177,703 57	32,154,147 85	17,365,301 37	4,629,280 28
1879	65,741,555 49	40,425,660 73	15,125,126 84	5,206,109 08
1880	57,508,850 18	38,116,916 22	13,536,984 74	5,945,457 09
Total	$1,515,441,855 51	$4,313,669,032 48	$1,012,808,272 97	$187,158,535 22

* In this amount is included $15,500,000 invested under Geneva award.

Expenditures of the United States from March 4, 1789, to June 30, 1880—*Continued.*

YEARS.	Pensions.	Premiums.	Interest.	Total Net Ordinary Expenditures, Excluding Interest.
1816	$ 188,804 15		$ 7,822,923 34	$ 23,373,432 58
1817	297,374 43		4,536,282 55	15,454,609 92
1818	890,719 90		6,209,954 03	13,808,673 78
1819	2,415,939 85		5,211,730 56	16,300,273 44
1820	3,208,376 31		5,151,004 32	13,134,530 57
1821	242,817 25		5,126,073 79	10,723,479 07
1822	1,948,199 40		5,172,788 79	9,827,643 51
1823	1,780,588 52		4,922,475 40	9,784,154 59
1824	1,499,326 59		4,943,557 93	15,330,144 71
1825	1,308,810 57		4,366,757 40	11,490,459 94
1826	1,556,593 83		3,975,542 95	13,062,316 27
1827	976,138 86		3,486,071 51	12,653,095 65
1828	850,573 57		3,098,800 60	13,296,041 45
1829	949,594 47		2,542,843 23	12,641,210 40
1830	1,363,297 31		1,912,574 93	13,229,533 33
1831	1,170,665 14		1,373,748 74	13,864,067 90
1832	1,184,422 40		772,561 50	16,516,388 77
1833	4,589,152 40		303,796 87	22,713,755 11
1834	3,364,285 30		202,152 98	18,425,417 25
1835	1,954,711 32		57,863 08	17,514,950 28
1836	2,882,797 96			30,868,164 04
1837	2,672,162 45			37,243,214 24
1838	2,156,057 29		14,996 48	33,849,718 08
1839	3,142,750 51		399,833 89	26,496,948 73
1840	2,603,562 17		174,598 08	24,139,920 11
1841	2,388,434 51		284,977 55	26,196,840 29
1842	1,378,931 33		773,549 85	24,361,336 59
1843	839,041 12		523,583 91	11,256,508 60
1844	2,032,008 99		1,833,452 13	20,650,108 01
1845	2,400,788 11	$ 18,231 43	1,040,458 18	21,895,369 61
1846	1,811,097 56		842,723 27	26,418,459 59
1847	1,744,883 63		1,119,214 72	53,801,569 37
1848	1,227,496 48		2,390,765 88	45,227,454 77
1849	1,328,867 64	82,865 81	3,565,835 78	39,933,542 61
1850	1,866,886 02		3,782,393 03	37,165,990 09
1851	2,293,377 22	69,713 19	3,696,760 75	44,054,717 66
1852	2,401,858 78	170,063 42	4,000,297 80	40,389,954 56
1853	1,756,306 20	420,498 64	3,665,832 74	44,078,156 35
1854	1,232,665 00	2,877,818 69	3,070,926 69	51,967,528 42
1855	1,477,612 33	872,047 39	2,314,464 99	56,316,197 72
1856	1,296,229 65	385,372 90	1,953,822 37	66,772,527 64
1857	1,310,380 58	363,572 39	1,593,265 23	66,041,143 70
1858	1,219,768 30	574,443 08	1,652,055 67	72,330,437 17
1859	1,222,222 71		2,637,649 70	66,355,960 07
1860	1,100,802 32		3,144,120 94	60,056,754 71
1861	1,034,599 73		4,034,157 30	62,616,055 78
1862	852,170 47		13,190,344 84	456,379,896 81
1863	1,078,513 36		24,729,700 62	694,004,575 56
1864	4,985,473 90		53,685,421 69	811,283,679 14
1865	16,347,621 34	1,717,900 11	77,395,090 30	1,217,704,199 28
1866	15,605,549 88	58,476 51	133,067,724 91	385,954,731 43
1867	20,936,551 71	10,813,349 38	143,781,591 91	202,947,733 87
1868	23,782,386 78	7,001,151 04	140,424,045 71	229,915,088 11
1869	28,476,621 78	1,674,680 05	130,694,242 80	190,496,354 95
1870	28,340,202 17	15,996,555 60	129,235,498 00	164,421,507 15
1871	34,443,894 88	9,016,794 74	125,576,565 93	157,583,827 58
1872	28,533,402 76	6,958,266 76	117,357,839 72	153,201,856 19
1873	29,359,426 86	5,105,919 99	104,750,688 44	180,488,636 90
1874	29,038,414 66	1,395,073 55	107,119,815 21	194,118,985 00
1875	29,456,216 22		103,093,544 57	171,529,848 27
1876	28,257,395 69		100,243,271 23	164,857,813 36
1877	27,963,752 27		97,124,511 58	141,535,497 35
1878	27,137,019 08		102,500,874 65	134,463,452 15
1879	35,121,482 39		105,327,949 00	161,619,934 53
1880	56,777,174 44		95,757,575 11	171,885,382 67
Total	$547,241,335 57	$65,572,794 67	$2,105,630,421 61	$7,576,319,034 75

SUMMARY OF INTERNAL REVENUE RECEIPTS, FROM ALL SOURCES, FOR EIGHTEEN YEARS, 1863-1880.

From the Annual Reports of the Commissioner of Internal Revenue.

Years.	Spirits.	Tobacco.	Fermented liquors.	Banks and Bankers.	Penalties, etc.	Adhesive Stamps.	Articles and occupations formerly taxed, but now exempt.
	$	$	$	$	$	$	$
1863	5,176,530	3,097,620	1,628,934	.....	27,170	4,140,175	26,932,763
1864	30,329,150	8,592,099	2,290,209	2,837,720	193,600	5,894,945	67,008,225
1865	18,731,422	11,401,373	3,734,928	4,940,871	520,363	11,162,392	160,638,180
1866	33,268,172	16,531,008	5,220,553	3,463,988	1,142,853	15,044,373	236,236,037
1867	33,542,952	19,765,148	6,057,501	2,046,562	1,459,171	16,094,718	186,954,423
1868	18,655,531	18,730,095	5,955,869	1,866,746	1,256,882	14,852,252	129,863,090
1869	45,071,231	23,430,708	6,099,880	2,136,054	877,089	16,420,710	65,943,673
1870	55,606,094	31,350,708	6,319,127	3,020,084	827,905	16,544,043	71,567,908
1871	46,281,848	33,578,907	7,389,502	3,644,242	636,980	15,342,739	37,136,958
1872	49,475,516	33,736,171	8,258,498	4,628,229	442,205	16,177,321	19,053,007
1873	52,099,372	34,386,303	9,324,938	3,771,031	461,653	7,702,377	6,329,782
1874	49,444,090	33,242,876	9,304,680	3,387,161	364,216	6,136,845	764,880
1875	52,081,991	37,303,462	9,144,004	4,097,248	281,108	6,557,230	1,080,111
1876	56,426,365	39,795,340	9,571,281	4,006,698	409,284	6,518,488	509,631
1877	57,469,430	41,106,547	9,480,789	3,829,729	419,999	6,450,429	238,261
1878	50,420,816	40,091,755	9,937,052	3,492,932	346,008	6,380,405	429,659
1879	52,570,285	40,135,003	10,729,320	3,198,884	578,591	6,237,538	.....
1880	61,185,509	38,870,140	12,829,803	3,350,985	383,755	7,668,394	.....
Total in 18 years	767,836,304	505,145,263	133,276,668	57,778,264	10,628,832	185,325,374	1,010,686,588

COST OF COLLECTION.

The total cost of collecting Internal Revenue in the United States for the fiscal year ended June 30, 1880, was as follows:

For salaries and expenses of collectors	$ 1,798,954.69
For salaries and expenses of revenue agents and sub-officers	1,955,000.00
For dies, paper and stamps	423,558.15
For expenses of detecting and punishing violations of internal revenue laws.	75,000.00
For salaries of officers, clerks and employees in the office of Commissioner of Internal Revenue	253,330.00
Total cost	$ 4,505,842.84

Total collections, (less commissions on sale of stamps).....$123,981,916
Being 3.63 per cent. of amount collected.

Refunding the Debt.

The great rapidity with which the public debt of the United States has been refunded at 4 per cent. interest, is the most remarkable financial fact of the day. The advantage to the country of placing the debt at 4 per cent. instead of 6 per cent., involves far more than the saving of interest to the taxpayers, which alone amounts to 33 per cent., or about thirty million dollars per annum. The saving in interest reduces correspondingly the annual expenditure of the Government, leaving that amount of money in the hands of the people for investment and use. But the other great advantage of refunding is that nearly the whole debt will be changed from securities held abroad to a loan held and owned by the people of the United States. The calling in of the 6 per cent. bonds, the high rate of interest on which, and the security, caused them to be sought for in Europe, saves the annual drain of specie to pay the interest. This has already reversed the balance of exchanges in the precious metals, the United States becoming an importer of gold and silver, instead of an exporter. The interest on the debt stays at home, fructifying all the channels of our national commerce and industry. Now that the rate of interest is so reduced, foreign investors prefer European securities, British 3 per cent. consols, which can usually be bought below par, or French *rentes*, which draw 5 per cent. interest, while none of our bonds are sold under par. It is now in order for France to refund her national debt, more than six millards, (over $1,200,000,000,) of which was placed in 1871-2 at 82½ and 84¼, thus actually costing the French Government in interest a fraction over 6 per cent. instead of 5 per cent., which it nominally draws.

AGGREGATE RECEIPTS FROM INTERNAL REVENUE (BY STATES) FOR SEVEN YEARS, 1874-1880.

From the Annual Reports of Commissioner of Internal Revenue.

FISCAL YEARS ENDED JUNE 30.

STATES AND TERRITORIES.	1874.	1875.	1876.	1877.	1878.	1879.	1880.
	$	$	$	$	$	$	$
1 Alabama	135,793	115,689	109,341	108,010	137,970	92,533	135,890
2 Arizona	10,043	10,263	11,976	15,520	20,371	24,471	26,984
3 Arkansas	68,877	75,377	68,201	85,850	115,736	115,188	126,089
4 California	2,481,841	2,988,033	3,095,040	2,749,594	2,146,790	2,210,735	2,783,634
5 Colorado	64,855	70,532	72,669	75,775	83,508	114,936	168,259
6 Connecticut	580,379	627,718	658,115	661,420	580,336	516,281	461,180
7 Dakota	11,944	10,040	12,156	22,396	29,954	33,693	41,653
8 Delaware	357,654	360,331	417,593	470,175	480,937	378,632	304,398
9 Dist. of Col.	115,574	112,227	114,599	26,018	*	*	*
10 Florida	133,675	184,778	174,258	165,891	183,823	200,425	204,590
11 Georgia	384,627	388,227	362,726	278,279	333,520	318,736	322,074
12 Idaho	18,832	19,136	16,994	16,562	19,778	21,884	22,665
13 Illinois	15,419,721	17,634,627	23,730,694	21,870,203	19,668,791	19,442,583	23,035,614
14 Indiana	4,823,496	4,653,789	5,579,126	6,037,220	5,710,838	5,842,138	6,213,636
15 Iowa	933,261	1,040,218	1,212,618	1,810,400	958,851	838,837	854,850
16 Kansas	149,758	133,686	150,604	139,763	153,358	176,936	252,734
17 Kentucky	6,950,279	9,025,588	7,705,593	9,534,425	6,880,614	7,653,862	8,885,545
18 Louisiana	982,465	606,264	529,788	626,440	850,641	585,889	712,049
19 Maine	128,089	107,473	90,656	79,621	70,696	75,531	76,768
20 Maryland	2,351,107	2,760,737	2,577,579	2,705,246	2,320,795	2,262,452	2,393,957
21 Massachu'ts	2,792,303	2,708,014	2,752,216	2,668,727	2,424,364	2,434,104	2,635,653
22 Michigan	1,788,080	1,931,285	2,066,164	1,821,882	1,602,803	1,653,777	1,611,758
23 Minnesota	227,356	228,862	248,776	239,462	275,003	305,584	364,689
24 Mississippi	107,619	96,968	85,165	78,683	86,824	87,272	91,233
25 Missouri	4,325,486	4,594,875	2,981,942	4,460,063	5,071,233	5,026,143	5,449,654
26 Montana	29,028	23,666	20,983	20,730	27,104	30,085	33,714
27 Nebraska	276,387	292,472	502,398	602,743	699,821	875,906	912,735
28 Nevada	52,549	58,803	67,923	58,312	59,017	60,622	60,455
29 N. Hamps'e	248,679	299,390	260,261	234,999	228,188	222,899	278,139
30 New Jersey	1,725,627	2,363,469	3,779,940	4,987,961	5,095,325	4,669,364	4,207,808
31 New Mexico	18,418	22,066	22,162	17,711	19,325	18,576	31,851
32 New York	15,182,363	15,238,882	14,616,724	14,452,179	14,951,520	15,419,444	16,249,877
33 N. Carolina	1,485,731	1,630,424	1,671,138	1,775,848	1,818,460	2,411,917	2,354,006
34 Ohio	14,985,411	14,662,720	16,587,909	15,474,690	14,770,506	15,889,512	18,018,999
35 Oregon	46,773	47,930	49,573	53,100	60,683	68,471	76,982
36 Pennsylv'a	6,373,672	6,157,960	5,973,432	6,279,046	5,917,422	5,849,180	6,869,930
37 Rhode Isl'd	233,165	231,978	222,673	233,165	246,760	230,583	210,884
38 S. Carolina	108,581	122,278	105,804	105,633	119,242	105,229	111,961
39 Tennessee	664,717	861,645	596,714	897,182	844,485	907,425	1,003,736
40 Texas	272,638	258,297	245,709	237,949	265,932	250,649	233,106
41 Utah	41,684	31,890	33,332	28,438	43,936	47,413	74,352
42 Vermont	56,317	58,582	47,125	50,093	44,339	50,159	50,545
43 Virginia	6,308,665	7,660,921	7,314,394	7,932,221	6,501,730	6,424,488	5,781,409
44 Washington	17,999	21,147	20,411	21,373	23,011	30,277	27,018
45 W. Virginia	516,119	508,868	430,978	461,031	326,472	322,620	370,672
46 Wisconsin	2,369,564	2,722,077	3,308,770	2,867,440	2,431,301	2,621,729	2,698,517
47 Wyoming	11,233	11,942	15,063	15,204	15,207	14,197	15,948
Aggregate receipts each year	96,368,422	103,771,723	110,718,683	112,544,657	104,717,320	106,933,367	116,848,220
Adhesive stamps †	6,136,845	6,557,230	6,518,488	6,450,429	6,380,405	6,237,539	7,668,394
Salaries	139,472	233	588	98	.....	.....	.....
Collections under Act of May 8, 1872	.....	216,027	.....	.....	.....	.....	.....
Aggregate receipts from all sources	102,644,749	110,546,876	117,237,770	118,995,184	111,097,725	113,170,906	124,516,614

* The District of Columbia, since 1877, forms part of the 3d Maryland District.

† These totals include stamps sold which cannot be apportioned among the States and Territories, inclusive of commissions on the sales.

UNITED STATES INTERNAL REVENUE TAXES.

[From the Revised Statutes of the United States as amended in 1878.]

Ale, per bbl. of 31 gallons	$1 00
Banks and bankers, on average amount of deposits, each month	1/24 of 1 per ct.
Banks, savings, and savings institutions, having no capital stock and making no profit on deposits, are exempt from tax on so much of their deposits as is invested in United States securities, and on all sums not exceeding $2,000 in the name of one person.	
Banks and bankers, on capital, beyond the average amount invested in United States bonds, each month	1/24 of 1 per ct.
Banks and bankers, on average amount of circulation, each month	1/12 of 1 per ct.
Banks, on average amount of circulation, beyond 90 per cent. of the capital, an additional tax each month	1/4 of 1 per ct.
Banks, persons, firms, associations, etc., on amount of notes of any person, firm, association (other than a national banking association), corporation, State bank, or State banking association, town, city, or municipal corporation, used and paid out as circulation	10 per ct.
Banks, persons, firms, associations (other than national bank associations), and every corporation, State bank, or State banking association, on the amount of their own notes used for circulation and paid out by them	10 per ct.
Beer, per bbl. of 31 gallons	$1 00
Brandy, per gallon	90
Brewers, manufacturing 500 bbls. or more, annually	100 00
—— manufacturing less than 500 bbls. annually	50 00
Cigars, manufacturers of, special tax	10 00
Cigars of all descriptions, made of tobacco or any substitute, per 1,000	6 00
Cigarettes, not weighing more than 3 lbs. per 1,000, per 1,000	1 75
Cigarettes, weight exceeding 3 lbs. per 1,000, per 1,000	6 00
Cigars or cigarettes, imported in addition to import duty to pay same as above.	
Liquors, fermented, per bbl	1 00
Liquors, distilled, per gallon	90
Liquor dealers (wholesale), special tax	100 00
Malt liquor dealers (wholesale)	50 00
Liquor dealers (retail), special tax	25 00
Malt liquor dealers (retail)	20 00
Manufacturers of stills	50 00
Manufacturers of stills, for each still or worm made	20 00
Rectifiers, special tax	200 00
Snuff, or snuff flour, manufactured of tobacco, or any substitute, per lb	16
Spirits distilled, per proof gallon	90
Stamps, for distilled spirits for export, wholesale liquor dealers, special bonded warehouse, distillery warehouse, and rectified spirits, each	10
Tobacco, all kinds, per lb	16
Tobacco, dealers in	5 00
Tobacco, manufacturers of	10 00
Tobacco, dealers in leaf, wholesale	25 00
Tobacco, dealers in leaf, retail	500 00
Tobacco, dealers in leaf, for sales in excess of $1,000, per dollar of excess	50
Tobacco pedlers, travelling with more than two horses, mules, etc	50 00
Tobacco pedlers, travelling with two horses, mules, or other animals	25 00
Tobacco pedlers, travelling with one horse, mule, or other animal	15 00
Tobacco pedlers, travelling on foot, or by public conveyance	10 00
Tobacco, snuff, and cigars, for export, stamps for, each	10
Whiskey, per proof gallon	90

Wines and champagne (imitation), not made from grapes grown in the United States, and liquors not made from grapes, currants, rhubarb, or berries, grown in the United States, but rectified or mixed with distilled spirits, or by infusion of any matter in spirits, to be sold as wine or substitute for it, per dozen bottles of more than a pint and not more than a quart..... $2 40

Imitation wines, containing not more than one pint, per dozen bottles.... 1 20

STAMP TAXES.

Bank check, draft, or order for the payment of any sum of money whatsoever, drawn upon any bank, banker, or trust company.....2 cents.

Playing cards, each pack.....5 cents

MEDICINES, PREPARATIONS, COSMETICS, ETC.

Every packet, box, bottle, pot, vial, or other inclosure, containing any pills, powders, tinctures, troches, or lozenges, syrups, cordials, bitters, anodynes, tonics, plasters, liniments, salves, ointments, pastes, drops, waters, essences, spirits, oils, or other preparations or compositions whatsoever, made and sold, or removed for consumption and sale, by any person or persons whatever, wherein the person making or preparing the same has, or claims to have, any private formula or occult secret or art for the making or preparing the same, or has, or claims to have, any exclusive right or title to the making or preparing the same, or which are prepared, uttered, vended or exposed for sale under any letters-patent, or held out or recommended to the public by the makers, venders, or proprietors thereof as proprietary medcines, or as remedies or specifics, and for every packet, box, bottle, pot, vial, or other inclosure, containing any essence, extract, toilet water, cosmetic, hair oil, pomade, hair dressing, hair restorative, hair dye, tooth wash, dentifrice, tooth paste, aromatic cachous, or any similar articles, by whatsoever name the same have been, now are, or may hereafter be called, known, or distinguished, used or applied, or to be used or applied as perfumes or applications to the hair, mouth, or skin, made, prepared, and sold or removed for consumption and sale in the United States as follows; where such packet, box, bottle, vial, or other inclosure, with its contents, shall not exceed, at the retail price or value, the sum of twenty-five cents.....1 cent.

Exceeding twenty-five, and not exceeding fifty cents.....2 cents.

Exceeding fifty, and not exceeding seventy-five cents.....3 cents.

Exceeding seventy-five cents, and not exceeding one dollar .....4 cents.

Exceeding one dollar, for every additional fifty cents or fractional part thereof, an additional.....2 cents.

MATCHES, WAX TAPERS, AND CIGAR LIGHTS.

Friction matches, or lucifer matches, or other articles made in part of wood, and used for like purposes, in parcels or packages containing 100 matches or less, for each parcel or package.....1 cent.

Packages containing more than 100, and not more than 200 matches.....2 cents.

And for every additional 100 matches, or fractional parts thereof.....1 cent.

Wax tapers, double the rates upon friction or lucifer matches.

Cigar lights, made in part of wood, wax, glass, paper, or other materials, in parcels or packages containing 25 lights or less in each parcel or package.1 cent.

Parcels or packages containing more than 25, and not more than 50 lights...2 cents

For every additional 25 lights or fractional part of that number, one cent additional.....1 cent.

SPECIE VALUE OF IMPORTS AND EXPORTS OF THE UNITED STATES, FROM SEPT. 30, 1789, TO JUNE 30, 1880.

[From the Annual Reports on Commerce and Navigation.]

Fiscal Year.	Imports.			Foreign Exports.		
	Merchandise.	Coin and bullion.	Total.	Merchandise.	Coin and bullion.	Total.
	Dollars.	Dollars.	Dollars.	Dollars.	Dollars.	Dollars.
1790	.....	.....	23,000,000	.....	.....	539,156
1791	.....	.....	29,200,000	.....	.....	512,041
1792	.....	.....	31,500,000	.....	.....	1,753,098
1793	.....	.....	31,100,000	.....	.....	2,109,572
1794	.....	.....	34,600,000	.....	.....	6,526,233
1795	.....	.....	69,756,268	.....	.....	8,489,472
1796	.....	.....	81,436,164	.....	.....	26,300,000
1797	.....	.....	75,379,406	.....	.....	27,000,000
1798	.....	.....	68,551,700	.....	.....	33,000,000
1799	.....	.....	79,069,148	.....	.....	45,523,000
1800	.....	.....	91,252,768	.....	.....	39,130,877
1801	.....	.....	111,363,511	.....	.....	46,642,721
1802	.....	.....	76,333,333	.....	.....	35,774,971
1803	.....	.....	64,666,666	.....	.....	13,594,072
1804	.....	.....	85,000,000	.....	.....	36,231,597
1805	.....	.....	120,600,000	.....	.....	53,179,019
1806	.....	.....	129,410,000	.....	.....	60,283,236
1807	.....	.....	138,500,000	.....	.....	29,643,558
1808	.....	.....	56,990,000	.....	.....	12,997,414
1809	.....	.....	59,400,000	.....	.....	20,797,731
1810	.....	.....	85,400,000	.....	.....	24,391,295
1811	.....	.....	53,400,000	.....	.....	16,022,790
1812	.....	.....	77,030,000	.....	.....	8,495,127
1813	.....	.....	22,005,000	.....	.....	2,847,845
1814	.....	.....	12,965,000	.....	.....	145,169
1815	.....	.....	113,041,274	.....	.....	6,583,350
1816	.....	.....	147,103,000	.....	.....	17,138,556
1817	.....	.....	99,250,000	.....	.....	19,358,069
1818	.....	.....	121,750,000	.....	.....	19,426,696
1819	.....	.....	87,125,000	.....	.....	19,165,683
1820	.....	.....	74,450,000	.....	.....	18,008 029
1821	54,520,835	8,064,890	62,585,724	10,824,429	10,478,059	21,302,488
1822	79,871,695	3,369,846	83,241,541	11,476,022	10,810,180	22,286,202
1823	72,481,371	5,097,896	77,579,267	21,170,635	6,372,987	27,543,622
1824	72,170,037	8,378,970	80,549,007	18,322,605	7,014,552	25,337,157
1825	90,189,310	6,150,765	96,340,075	23,793,588	8,797,055	32,590,643
1826	78,093,511	6,880,966	84,974,477	20,440,934	4,098,678	24,539,612
1827	71,332,938	8,151,130	79,484,068	16,431,830	6,971,306	23,403,136
1828	81,020,083	7,489,741	88,509,824	14,044,578	7,550,439	21,595,017
1829	67,088,915	7,403,612	74,492,527	12,347,344	4,311,134	16,658,478
1830	62,720,956	8,155,964	70,876,920	13,145,857	1,241,622	14,387,479
1831	95,885,179	7,305,945	103,191,124	13,077,069	6,956,457	20,033,526
1832	95,121,762	5,907,504	101,029,266	19,794,074	4,345,399	24,039,473
1833	101,047,943	7,070,368	108,118,311	17,577,876	2,244 859	19,822,735
1834	108,609,700	17,911,632	126,521,332	21,636,553	1,676,258	23,312,811
1835	136,764,295	13,131,447	149,895,742	14,756,321	5,748,174	20,504,495
1836	176,579,154	13,400,881	189,980,035	17,767,762	3,978,598	21,746,360
1837	130,472,803	10,516,414	140,989,217	17,162,232	4,692,730	21,854,962
1838	95,970,288	17,747,116	113,717,404	9,417,690	3,035,105	12,452,795
1839	156,496,956	5,595,176	162,092,132	10,626,140	6,868,385	17,494,525
1840	98,258,706	8,882,813	107,141,519	12,008,371	6,181,941	18,190,312
1841	122,957,544	4,988,633	127,946,177	8,181,235	7,287,846	15,469,081
1842	96,075,071	4,087,016	100,162,087	8,078,753	3,642,785	11,721,538
1843	42,433,464	22,320,335	64,753,799	5,139,335	1,413,362	6,552,697
1844	102,604,606	5,830,429	108,435,035	6,214,058	5,270,809	11,484,867
1845	113,184,322	4,070,242	117,254,564	7,584,781	7,762,049	15,346,830
1846	117,914,065	3,777,732	121,691,797	7,865,206	3,481,417	11,346,623
1847	122,424,349	24,121,289	146,545,638	6,166,754	1,844,404	8,011,158
1848	148,638,644	6,360,284	154,998,928	7,986,806	13,141,204	21,128,010
1849	141,206,199	6,651,240	147,857,439	8,641,091	4,447,774	13,088,865

Before 1821, the Treasury accounts did not separate merchandise from specie.

The figures for 1843 are for 9 months, the fiscal year having then been changed from Sept. 30 to June 30.

SPECIE VALUE OF IMPORTS AND EXPORTS OF THE UNITED STATES FROM SEPT. 30, 1789, TO JUNE 30, 1880—Continued).

Fiscal Year.	Net Imports (less re-exports).			Domestic Exports.		
	Merchandise.	Coin and bullion.	Total.	Merchandise.	Coin and bullion.	Total.
	Dollars.	Dollars.	Dollars.	Dollars.	Dollars.	Dollars.
1790	.....	.....	22,460,844	.....	.....	19,666,000
1791	.....	.....	28,687,959	.....	.....	18,500,000
1792	.....	.....	29,746,902	.....	.....	19,000,000
1793	.....	.....	28,990,428	.....	.....	24,000,000
1794	.....	.....	28,073,767	.....	.....	26,500,000
1795	.....	.....	61,266,796	.....	.....	39,500,000
1796	.....	.....	55,136,164	.....	.....	40,764,097
1797	.....	.....	48,379,406	.....	.....	29,850,206
1798	.....	.....	35,551,700	.....	.....	28,527,097
1799	.....	.....	33,546,148	.....	.....	33,142,522
1800	.....	.....	52,121,891	.....	.....	31,840,903
1801	.....	.....	64,720,790	.....	.....	47,473,204
1802	.....	.....	40,558,362	.....	.....	36,708,189
1803	.....	.....	51,072,594	.....	.....	42,305,961
1804	.....	.....	48,768,403	.....	.....	41,467,477
1805	.....	.....	67,420,981	.....	.....	42,387,002
1806	.....	.....	69,126,764	.....	.....	41,253,727
1807	.....	.....	78,856,442	.....	.....	48,699,592
1808	.....	.....	43,992,586	.....	.....	9,433,546
1809	.....	.....	38,602,469	.....	.....	31,405,702
1810	.....	.....	61,038,705	.....	.....	42,366,675
1811	.....	.....	37,377,210	.....	.....	45,294,043
1812	.....	.....	68,534,873	.....	.....	30,032,109
1813	.....	.....	19,157,155	.....	.....	25,008,152
1814	.....	.....	12,819,831	.....	.....	6,782,272
1815	.....	.....	106,457,924	.....	.....	45,974,403
1816	.....	.....	129,964,444	.....	.....	64,781,896
1817	.....	.....	79,891,931	.....	.....	68,313,500
1818	.....	.....	102,323,304	.....	.....	73,854,437
1819	.....	.....	67,959,317	.....	.....	50,976,838
1820	.....	.....	56,441,971	.....	.....	51,683,640
1821	43,693,405	[1]2,413,169	41,283,236	43,671,894	.....	43,671,894
1822	68,395,674	[1]7,440,335	60,955,359	49,874,079	.....	49,874,079
1823	51,310,736	[1]1,275,091	50,035,645	47,155,408	.....	47,155,408
1824	53,847,432	1,364,418	55,211,850	50,649,500	.....	50,649,500
1825	66,395,722	[1]2,646,290	63,749,432	66,944,745	.....	66,944,745
1826	57,652,577	2,782,288	60,434,865	52,449,825	605,885	53,055,710
1827	54,901,108	1,179,824	56,080,922	57,878,117	1,043,574	58,921,691
1828	66,975,505	[1]60,698	66,914,807	49,976,632	693,037	50,669,669
1829	54,741,571	3,092,478	57,834,049	55,087,307	612,886	55,700,193
1830	49,575,099	6,914,342	56,489,441	58,524,878	937,151	59,462,029
1831	82,808,110	349,488	83,157,598	59,218,583	2,058,474	61,277,057
1832	75,327,688	1,662,105	76,989,793	61,726,529	1,410,941	63,137,470
1833	83,470,067	4,825,509	88,295,576	69,950,856	366,842	70,317,698
1834	86,973,147	16,235,374	103,208,521	80,623,662	400,500	81,024,162
1835	122,007,974	7,383,273	129,391,247	100,459,481	729,601	101,189,082
1836	158,811,392	9,422,283	168,233,675	106,570 942	345,738	106,916,680
1837	113,310,571	5,823,684	119,134,255	94,280,895	1,283,519	95,564,414
1838	86,552,598	14,712,011	101,264 609	95,560,880	472,941	96,033,821
1839	145,870,816	[1]1,273,209	144,597,607	101,625,533	1,908,358	103,533,891
1840	86,250,335	2,700,872	88,951,207	111,660,561	2,235,073	113,895,634
1841	114,776,309	[1]2,299,213	112,477 096	103,636,236	2,746,486	106,382,722
1842	87,996,318	444,231	88,440,549	91,799,242	1,170,754	92,969,996
1843	37,294,129	20,906,973	58,201,102	77,686,354	107,429	77,793,783
1844	96,390,548	559,620	96,950,168	99,531,774	183,405	99,715,179
1845	105,599,541	[1]3,691,807	101,907,734	98,455,330	844,446	99,299,776
1846	110,048,859	296,315	110,345,174	101,718,042	423,851	102,141,893
1847	116,257,595	22,276,885	138,534,480	150,574,844	62,620	150,637,464
1848	140,651,838	[1]6,780,920	133,870,918	130,203,709	2,700,412	132,904,121
1849	132,565,108	2,203,466	134,768,574	131,710,081	956,874	132,666,955

1. Excess of foreign specie exported over imports.

SPECIE VALUE OF IMPORTS AND EXPORTS OF THE UNITED STATES, FROM SEPT. 30, 1789, TO JUNE 30, 1880—(Continued).

Fiscal Year.	Imports.			Foreign Exports.		
	Merchandise.	Coin and bullion.	Total.	Merchandise.	Coin and bullion	Total.
	Dollars.	Dollars.	Dollars.	Dollars.	Dollars.	Dollars.
1850....	173,509,526	4,628,792	178,138,318	9,475,493	5,476,315	14,951,808
1851....	210,771,429	5,453,503	216,224,932	10,295,121	11,403,172	21 698,293
1852....	207,440,398	5,505,044	212,945,442	12,053,084	5,236,298	17.289,382
1853....	263,777,265	4,201,382	267,978,647	13,620,120	3,938,340	17,558,460
1854....	297,623,039	6,939,342	304,562,381	21,631,260	3,218,934	24 850,194
1855....	257,808,708	3,659,812	261,468,520	26,158,368	2,289,925	28,448,296
1856....	310,432,310	4,207,632	314,639,942	14,781,372	1,597,206	16,378,578
1857....	348,428,342	12,461,799	360,890,141	14,917,047	9,058,570	23,975,617
1858....	263,338,654	19,274,496	282,613,150	20,660,241	10,225,901	30,886,142
1859....	331,333,341	7,434,789	338,768,130	14,509,971	6,385,106	20,895 077
1860....	353,616,119	8,550,135	362,166,254	17,333,634	9,599,388	26,933,022
1861....	289,310,542	46,339,611	335,650,153	14,654,217	5,991,210	20,645,427
1862....	189,356,677	16,415,052	205,771,729	11,026,477	5,842,989	16,869,466
1863....	243,335,815	9,584,105	252,919,920	17,960,535	8,163,049	26,123,584
1864....	316,447,283	13,115,612	329,562,895	15,333,961	4,922,979	20,256,940
1865....	238,745,580	9,810,072	248,555,652	29,089,055	3,025,102	32,114,157
1866....	434,812,066	10,700,092	445,512,158	11,341,420	3,400,697	14,742,117
1867....	395,,63,100	22,070,475	417,833,575	14,719,332	5,892,176	20,611,508
1868....	357,436,440	14,188,368	371,624,808	12,562,999	10,038,127	22,601,126
1869....	417,506,379	19,807,876	437,314,255	10,951,000	14,222,414	25,173,414
1870....	435,958,408	26,419,179	462,377,587	16,155,295	14,271,864	30,427,159
1871....	520,223,684	21,270,024	541,493,708	14,421,270	14,038,629	28,459,899
1872....	626,595,077	13,743,689	640,338,766	15,690,455	7,079,294	22,769,749
1873....	642,136,210	21,480,937	663,617,147	17,446,483	10,703,028	28,149,511
1874..	567,406,342	28,454,906	595,861,248	16,849,619	6,930,719	23,780,338
1875..	533,005,436	20,900,717	553,906,153	14,158,611	8,275,013	22,433,624
1876..	460,741,190	15,936,681	476,677,871	14,802,424	6,467,611	21,270,035
1877..	451,323,126	40,774,414	492,097,540	12,804.996	13,027,499	25,832,495
1878....	437,051,532	29,821,314	466,872,846	14,154,698	6,678,240	20,832,938
1879.....	445,777,775	20,296,000	466,073,775	12,098.651	7,442,406	19,541,057
1880.....	667,954,746	93,034,310	760,989,056	11,692,305	7,795,026	19,487,331

The import values are invoice prices in gold at place of shipment, and the export values are also in specie. From 1862 to 1878, representing the period of suspension of specie payments, an additional column on the right exhibits the currency value of domestic exports, added to the specie of domestic production exported.

Estimated Aggregate Production of the Precious Metals during the Twenty-seven Years from 1849 to 1875, inclusive.

Countries.	Gold.	Silver.	Gold and Silver.
	Million dollars.	*Million dollars.*	*Million dollars.*
Entire World	2,761.7	1,573.9	4.335.6
United States	1,351.6	*265.55	1,617.15
Other Countries	1,410.1	1,308 35	2,718.45

* Seventeen years, 1859 to 1875. The silver mines of the United States were first discovered in 1859.

SPECIE VALUE OF IMPORTS AND EXPORTS OF THE UNITED STATES, FROM SEPT. 30, 1789, TO JUNE 30, 1879—(Continued).

Fiscal Year.	Net Imports (less re-exports).			Domestic Exports.			
	Merchandise.	Coin and bullion.	Total.	Merchandise.	Coin and bullion	Total.	Mixed values, gold and cur'cy.
	Dollars.	Dollars.	Dollars.	Dollars.	Dollars.	Dollars.	Dollars.
1850..	164,034,033	[1]847,523	163,186,510	134,900,233	2,046,679	136,946,912	.....
1851..	200,476,808	[1]5,949,669	194,526,639	178,620,138	18,069,580	196,689,718	.....
1852..	195,387,314	268,746	195,656,060	154,931,147	37,437,837	192,368,984	.....
1853..	250,157,145	263,042	250,420,187	189,869,162	23,548,535	213,417,697	.....
1854..	275,991,779	3,720,408	279,712,187	215,328,200	38,062,570	253,390,870	.....
1855..	231,650,340	1,369,887	233,020,227	192,751,135	53,957,418	246,708,553	.....
1856..	295,650,938	2,610,426	298,261,364	266,438,051	44,148,279	310,586,330	.....
1857..	333,511,295	3,403,229	336,914,524	278,906,713	60,078,352	338,985,065	.....
1858..	242,678,413	9,048,595	251,727,008	251,351,033	42,407,246	293,758,279	.....
1859..	316,823,370	1,049,683	317,873,053	278,392,080	57,502,305	335,894,385	.....
1860..	396,282,485	[1]1,049,253	395,233,232	316,242,423	56,946,851	373,189,274	.....
1861..	274,656,325	40,348,401	315,004,726	204,899,616	23,799,870	228,699,486	.....
1862..	178,330,200	10,572,063	188,902,263	179,644,024	31,044,651	210,688,675	213,069,519
1863..	225,375,280	1,421,056	226,796,330	186,003,912	55,993,562	241,997,474	305,884,998
1864..	301,113,322	8,192,633	309,305,955	143,504,027	100,473,562	243,977,589	320,035,199
1865..	209,656,525	6,784,970	216,441,495	136,940,248	64,618,124	201,558,372	323,743,187
1866..	423,470,646	7,299,395	430,770,041	337,518,102	82,643,374	420,161,476	550,684,277
1867..	381,043,768	[1]6,178,299	397,222,067	279,786,809	54,976,196	334,763,005	440,722,228
1868..	344,873,441	4,150,241	349,023,682	269,389,900	83,745,975	353,135,875	454,301,712
1869..	406,555,379	5,585,462	412,140,841	275,166,697	42,915,966	318,082,663	413,961,115
1870..	419,803,113	[1]2,147,315	431,950,428	376,616,473	43,883,802	420,500,275	499,092,143
1871..	505,802,414	7,231,395	513,033,809	428,398,908	84,403,359	512,802,267	562,518,651
1872..	610,904,622	6,664,395	617,569,017	428,487,131	72,798,240	501,285,371	549,219,718
1873..	624,689,727	10,777,909	635,467,636	505,033,439	73,905,546	578,938,985	649,132,563
1874	550,556,723	21,524,187	572,080,910	569,433,421	59,699,686	629,133,107	693,039,054
	.....	.....	.....	.....	.....	[4]10,200,059	[4]11,424,066
1875	518,846,825	12,625,704	531,472,529	499,284,100	83,857,129	583,141,229	643,094,767
	.....	.....	.....	[4]15,596,524	.....	[4]15,596,524	[4]15,596,524
1876	445,938,766	9,469,070	455,407,836	525,582,247	50,038,691	575,620,938	644,956,406
	.....	.....	.....	[4]10,507,563	.....	[4]10,507,563	[4]10,507,563
1877	438,518,130	27,746,915	466,265,045	589,670,220	43,134,738	632,804,962	676,115,592
	.....	.....	.....	[4]13,051,798	.....	[4]13,051,798	[4]13,051,798
1878	422,896,834	23,143,074	446,039,908	680,683,798	27,054,985	707,738,783	722,779,499
	.....	.....	.....	.....	.....	[4]10,535,857	[4]10,535,857
1879	433,679,124	12,853,594	446,532,718	698,340,790	17,555,035	715,895,825	717,098,777
	.....	.....	.....	.....	.....	[4]13,158,005	[4]13,158,005
1880...	656,262,441	85,239,284	741,501,725	823,946,353	9,347,893	841,501,388	841,501,388

4. These figures represent additional exports to Canada, by land carriage, not embraced in the United States customs accounts, but from Canadian official reports.

Annual Average Production of the Precious Metals in the World, also in the United States of America, since 1848, the Year of the Discovery of the Gold-fields of California.

Countries.	Epochs.	No. of Years.	Gold.	Silver.	Gold and Silver.
			Million dollars.	*Million dollars.*	*Million dollars.*
Entire World.....	1849-'75...	27	102.29	58.29	160.58
United States.....	1849-'75...	27	50.06	.....	59.89
" "	1859-'75...	17	.....	15.62	.....
Other Countries.....	1849-'75...	27	52.23	49.94	102.17

TOTAL IMPORTS INTO THE UNITED STATES.

Quantities and Values—Last Two Years.

From the Official Report of the Bureau of Statistics, Treasury Department.	QUANTITIES. Twelve Months ended June 30—		VALUES. Twelve Months ended June 30—	
	1879.	1880.	1879.	1880.
1. FREE OF DUTY.				
ARTICLES.			*Dollars.*	*Dollars.*
Argols.....lbs.	14,011,764	14,445,534	1,903,723	2,105,403
Articles, the produce or manufacture of the United States, brought back.....	.....	.....	3,424,995	5,644,274
BARKS:				
Medicinal—Peruvian, callsaya, Lima, &c. .....lbs.	6,388,641	6,014,625	2,083,522	1,678,113
Barks used for tanning.....	.....	.....	259,853	476,382
Cork bark and wood, unmanufactured	.....	.....	494,704	663,556
Bolting Cloths.....	.....	.....	254,684	372,227
Books.....	.....	.....	278,468	291,488
Camphor, crude.....lbs.	982,580	2,445,471	141,096	362,862
Chemicals, drugs, dyes and medicines....	.....	.....	4,174,061	6,738,862
Chloride of lime or bleaching powder, lbs.	61,046,124	71,170,256	661,087	985,585
Cocoa, crude, and leaves and shells of. lbs.	5,766,267	7,403,643	1,098,802	1,306,239
Cochineal .....lbs.	1,398,975	1,364,285	716,171	890,168
Coffee .....lbs.	377,848,473	446,850,727	47,356,819	60,360,769
Cotton, raw.....lbs.	2,993,677	3,547,792	499,931	591,120
Cutch or catechu, and terra-japonica or gambier.....lbs.	19,206,473	47,588,639	751,602	1,803,542
Dye-woods, in sticks.....cwts.	1,469,037	1,816,304	1,406,179	1,808,730
Eggs.....doz.	6,022,506	7,773,492	646,735	901,932
FISH, NOT OF AMERICAN FISHERIES:				
Fresh, of all kinds.....lbs.	8,432,835	10,761,307	283,827	320,403
Herring, pickled .....bbls.	55,732	46,723	192,069	154,003
Mackerel, pickled.....bbls.	101,420	112,468	649,721	493,059
All other	.....	.....	763,915	912,336
Fur Skins, undressed.....	.....	.....	1,705,999	2,496,277
Guano, (except from bonded islands,) tons	17,801	8,420	636,668	108,735
Gums .....lbs.	12,571,219	17,842,086	1,597,626	2,444,302
Gypsum or plaster Paris, unground..tons.	100,619	120,615	98,796	120,736
HAIR, UNMANUFACTURED:				
Horse-hair, used for weaving.....lbs.	1,063,371	1,849,900	237,732	412,632
Hair of all kinds .....lbs.	2,121,418	3,048,520	324,186	547,439
Hides and skins, other than furs.....	.....	.....	15,959,017	30,002,254
Household and personal effects and wearing apparel, old and in use, of persons arriving from foreign countries.....	.....	.....	1,462,920	2,078,841
India rubber & gutta-percha, crude...lbs.	14,878,584	16,826,099	6,668,088	9,606,239
Indigo.....lbs.	1,611,812	2,625,240	1,488,481	2,752,900
Madder, not including the extract of..lbs.	1,620,533	4,421,636	83,116	212,384
OILS: Whale or fish, not of American fisheries.....galls.	182,625	407,416	80,701	170,525
Vegetable, fixed or expressed....galls.	1,238,836	1,820,422	553,363	761,210
Volatile or essential .....lbs.	504,373	545,244	382,528	641,307
Paintings, statuary and other works of art, of American artists.....	.....	.....	194,132	214,787
PAPER MATERIALS:				
Rags, of cotton or linen.....lbs.	89,962,702	185,188,943	2,402,457	5,474,737
Other materials .....lbs.	31,931,407	58,727,621	793,786	1,562,460
Seeds	.....	.....	322,277	590,103
Silk, raw .....lbs.	1,889,776	2,562,236	8,371,025	12,024,699
Soda, nitrate of.....lbs.	76,285,798	67,414,825	1,348,572	1,805,110
Sulphur or brimstone, crude.....tons.	65,919	83,238	1,487,698	1,927,798
Tea.....lbs.	60,194,673	72,162,936	14,577,618	19,782,631
Tin in bars, blocks or pigs.....cwts.	143,512	293,060	2,312,297	6,223,176
Wood, unmanufactured.....	.....	.....	1,758,652	2,884,579
Articles admitted free under reciprocity treaty with Hawaiian Islands.....	.....	.....	3,131,273	4,464,463
All other free articles.....	.....	.....	7,260,533	10,130,486
TOTAL IMPORTS FREE OF DUTY.....	.....	.....	142,681,505	208,301,863

TOTAL IMPORTS INTO THE UNITED STATES.

Quantities and Values—Last Two Years.

From the Official Report of the Bureau of Statistics, Treasury Department.	QUANTITIES. Twelve Months ended June 30—		VALUES. Twelve Months ended June 30—	
	1879.	1880.	1879.	1880.
2. DUTIABLE.				
ARTICLES.			*Dollars.*	*Dollars.*
Animals, living	.....	.....	2,794,129	3,739,996
Beer, ale, porter, and other malt liquors.....galls.	897,487	1,007,297	688,806	683,485
Books, pamphlets, engravings and other publications	.....	.....	1,778,657	2,196,400
Brass, and manufactures of	.....	.....	269,924	387,198
BREADSTUFFS, AND OTHER FARINACEOUS FOOD:				
Barley.....bush.	5,720,979	7,135,258	5,402,680	4,527,921
Barley, malt.....bush.	537,995	1,023,447	460,450	829,571
Bread and biscuit.....lbs.	94,446	143,347	14,806	23,263
Indian corn or maize.....bush.	33,869	58,876	33,612	65,364
Oats.....bush.	13,395	489,576	4,509	152,659
Rice.....lbs.	70,271,247	51,943,609	2,009,372	1,316,132
Rye.....bush.	477,762	532,585	246,528	373,558
Wheat.....bush.	2,011,291	462,882	1,794,562	534,475
Wheat flour.....bbls.	12,606	5,161	59,756	28,532
Meal, or flour made from oats, Indian corn, rye and buckwheat	.....	.....	44,374	54,310
Peas, beans and other seeds of leguminous plants.....bush.	369,822	342,258	303,766	296,927
All other farinaceous food, and preparations of, including arrowroot, pearl or hulled barley, &c	.....	.....	239,658	349,599
Bristles.....lbs.	417,234	984,285	474,368	1,009,495
Buttons of all kinds, including button materials partly fitted for buttons exclusively	.....	.....	3,197,070	3,877,103
Chemicals, drugs, dyes and medicines	.....	.....	4,670,550	5,764,698
Chicory, ground or prepared and root..lbs	4,002,566	3,877,144	144,688	142,243
CLOTHING, (except of silk, and except hosiery, &c., of cotton or wool:)				
Cut and sewed together	.....	.....	201,088	415,550
Articles of wear	.....	.....	970,208	1,030,349
Coal, bituminous.....tons.	491,473	477,517	1,724,466	1,593 505
Cocoa, manufactured, not including chocolate.....lbs.	60,760	104,487	17,370	30,096
COPPER, AND MANUFACTURES OF:				
Ore.....cwts.	2,152	40,743	20,689	185,080
Pigs, bars, ingots, old and other unmanufactured.....lbs.	154,955	5,262,086	17,961	821,329
Manufactures of	.....	.....	276,746	409,803
Cordage, rope and twine of all kinds...lbs	307,179	871,390	37,356	101,241
COTTON, MANUFACTURES OF:				
Bleached and unbleached...sq. yards.	6,673,088	9,466,163	789,359	1,020,277
Printed, painted or col'd.....sq. yards.	5,195,126	9,341,639	707,064	1,179,999
Hosiery, shirts and drawers	.....	.....	4,997,335	7,514,989
Jeans, denims, drillings, &c....sq yds.	1,043,268	6,422,387	141,066	1,067,669
Other manufactures of	.....	.....	13,293,486	19,146,432
Earthen, stone and china ware	.....	.....	4,082,787	5,650,267
Fancy goods	.....	.....	4,119,217	5,983,163
FISH, NOT OF AMERICAN FISHERIES:				
Herring, pickled.....bbls.	18,950	26,168	189,204	288,407
Mackerel, pickled.....bbls.	2	.....	14	.....
Sardines and anchovies, preserved in oil	.....	.....	912,391	1,102,410
All other	.....	.....	118,050	132,684
FLAX, AND MANUFACTURES OF:				
Flax, raw.....tons.	2,935	4,378	969,451	1,248,919
Manufactures of, by yard	.....	.....	11,817,647	18,659,218
Other manufactures of	.....	.....	2,876,190	3,822,189
Fruits of all kinds, including nuts	.....	.....	10,330,511	13,270,678

Total Imports into the United States, 1879-80.—*Continued.*

From the Official Report of the Bureau of Statistics, Treasury Department.	QUANTITIES. Twelve months ended June 30—		VALUES. Twelve Months ended June 30—	
	1879.	1880.	1879.	1880.
2. DUTIABLE.			*Dollars.*	*Dollars.*
Furs and dressed fur-skins			2,810,291	3,927,835
GLASS, AND GLASSWARE:				
Cylinder, crown or common window ....lbs.	20,256,069	44,566,788	595,070	1,439,285
Cylinder and crown, polished...sq. ft.	38,940	61,004	11,110	15,602
Fluted, rolled or rough plate.....sq. ft.	169,361	563,760	6,527	22,799
Cast polished plate, not silvered..sq ft.	1,553,073	2,131,666	699,459	835,658
Cast polished plate, silvered.....sq. ft.	1,986,806	2,897,747	575,549	911,144
Other manufactures of			1,334,764	1,997,024
HAIR, (excepting that of the alpaca goat, and other like animals,) AND MANUFACTURES OF:				
Hair, human and manufactures of			185,576	275,277
Hair, other and manufactures of			195,437	647,610
HEMP, AND MANUFACTURES OF:				
Raw....tons.	17,711	24,902	1,829,008	3,068,004
Manufactures of, by yard.....sq. yds.	30,645	262,666	9,061	70,738
Other manufactures of			98,600	152,837
India rubber and gutta-percha, manufactures of			174,137	312,051
IRON AND STEEL, AND MANUFACTURES OF:				
Pig iron....lbs.	196,171,339	1,690,432,637	1,924,128	14,654,227
Castings....lbs.	156,962	107,854	6,357	3,387
Bar iron....lbs.	53,967,822	251,902,056	1,224,035	5,197,510
Boiler iron....lbs.	24,591	484,893	879	11,504
Band, hoop and scroll iron....lbs.	27,473	35,063,200	645	719,189
Railroad bars or rails, of iron....lbs.		193,729,467		2,790,759
Sheet-iron....lbs.	2,760,243	23,705,306	153,417	865,820
Old and scrap iron....tons.	11,052	631,690	130,757	13,301,917
Hardware			111,231	163,056
Anchors, cables and chains of all kinds....lbs.	1,078,790	3,305,359	55,332	157,752
Machinery			549,875	1,227,610
Fire-arms			576,702	830,350
Steel ingots, bars, sheets and wire			1,281,942	4,598,407
Railroad bars or rails, of steel....lbs.	5,848,877	148,522,037	70,071	2,161,527
Cutlery			1,171,924	1,741,991
Files			91,719	157,734
Saws and tools			6,281	5,139
Other manufactures of iron and steel			2,091,853	5,126,129
Jewelry, and all manufactures of gold and silver			299,512	347,271
JUTE AND OTHER GRASSES, AND MANUFACTURES OF				
Raw....tons.	69,590	82,471	3,781,037	5,075,945
Manufactures of by yard.....sq. yds.	2,236	4,514	360	1,584
Gunny cloth, gunny bags, and manufactures of, used for bagging....lbs.	2,856,195	1,949,260	146,660	89,614
Other manufactures of			1,629,750	2,764,342
LEAD, AND MANUFACTURES OF:				
Pigs, bars and old....lbs.	1,671,122	8,742,118	62,908	325,076
Manufactures of			1,432	2,037
LEATHER, AND MANUFACTURES OF:				
Leather of all kinds....lbs.	5,948,836	13,372,666	3,667,564	7,823,769
Gloves of kid, and all other of skin or leather, dozen pairs	676,928	663,813	3,317,788	3,670,525
Other manufactures of			571,502	910,739
Marble and stone, and manufactures of			689,288	888,874
Metals, metal composition and manufactures of			824,557	1,300,497
Musical instruments			627,722	917,778
OILS: Coal and other mineral oils...galls.	331,591	389	20,941	152
Whale and fish, not of American fisheries....galls.	61,509	92,819	45,903	55,133
Olive, salad....galls.	192,328	264,762	354,582	442,935

Total Imports into the United States, 1879-80.—*Continued.*

From the Official Report of the Bureau of Statistics, Treasury Department.	QUANTITIES. Twelve Months ended June 30—		VALUES. Twelve Months ended June 30—	
	1879.	1880.	1879.	1880.
2. DUTIABLE.			*Dollars.*	*Dollars.*
OILS—*Continued.*				
Olive, not salad.....galls.	143,742	118,369	97,620	83,543
All other vegetable, fixed.....galls.	465,696	655,416	252,852	329,881
Volatile or essential.....lbs.	144,587	242,849	173,462	336,917
Opium, and extract of.....lbs.	405,957	533,451	1,809,696	2,786,606
Paintings, chromo-lithographs, photographs and statuary.....	.....	.....	1,074,907	2,104,565
PAINTS:				
White lead.....lbs.	1,260,157	1,866,501	75,660	105,768
Red lead and litharge.....lbs.	171,435	236,754	8,355	11,224
Whiting and Paris white.....lbs.	1,366,253	1,732,656	5,977	7,109
Other paints and painters' colors.....	.....	.....	669,588	984,703
PAPER, AND MANUFACTURES OF:				
Printing paper.....lbs.	30,470	1,077,967	3,069	75,936
Writing paper.....	.....	.....	17,562	28,167
Paper-hangings and other paper.....	.....	.....	106,983	130,948
Papier-machi, and other manufactures of paper, including parchment.....	.....	.....	1,058,768	1,436,069
Perfumery and cosmetics.....	.....	.....	294,363	390,392
Potatoes.....bush.	2,624,149	721,768	1,345,744	276,454
Precious stones.....	.....	.....	3,842,007	6,698,478
Provisions, (meats, poultry, lard, butter, cheese, &c.,) not including vegetables...	.....	.....	819,226	1,234,992
Salt.....lbs.	906,615,513	963,970,711	1,776,741	1,837,432
Saltpetre, (nitrate of potash.).....lbs.	9,376,734	14,155,481	384,827	553,595
SEEDS:				
Flaxseed or linseed.....bush.	1,009,261	1,464,195	1,613,001	2,261,049
All other.....	.....	.....	278,559	428,076
SILK, MANUFACTURES OF:				
Dress and piece goods.....	.....	.....	16,100,162	20,924,176
Hosiery.....	.....	.....	155,471	358,367
Other manufactures of.....	.....	.....	7,757,765	10,906,147
SODA, AND SALTS OF:				
Bicarbonate.....lbs.	2,725,774	8,367,441	66,069	143,654
Carbonate, including sal-soda and soda-ash.....lbs.	237,060,202	322,191,592	3,055,372	4,592,902
Caustic soda.....lbs.	45,774,916	44,791,535	1,187,625	1,083,757
Acetate, sulphate, phosphate, and all other salts of soda.....lbs.	2,455,212	1,617,836	25,990	21,946
Spices of all kinds; also ginger, ground; pepper and mustard.....lbs.	16,369,958	21,317,469	1,823,171	2,428,557
Straw and palm-leaf, manufactures of.....	.....	.....	2,568,679	3,947,002
SUGAR AND MOLASSES:				
Brown sugar.....lbs.	1,741,650,489	1,731,389,785	67,820,101	74,716,586
Refined sugar.....lbs.	130,552	15,654	8,656	1,349
Molasses.....galls.	38,365,575	38,008,930	7,188,388	8,705,243
Melada and syrup of sugar-cane..lbs.	50,888,121	36,339,537	1,442,256	1,183,402
Candy and Confectionery.....lbs.	37,522	53,684	6,537	9,219
Sulphur, refined.....cwts.	5,126	3,175	10,963	5,530
TIN, MANUFACTURES OF:				
In plates.....cwts.	2,469,081	3,385,740	10,147,460	17,223,266
Other manufactures of.....	.....	.....	54,107	62,808
TOBACCO, AND MANUFACTURES OF:				
Leaf.....lbs.	6,593,466	9,759,353	3,545,515	4,911,086
Cigars.....lbs.	619,280	652,402	2,266,910	2,404,812
Other manufactures of.....	.....	.....	76,451	86,402
Watches, watch movements and materials.....	.....	.....	920,599	1,529,948
WINE, SPIRITS AND CORDIALS.				
Spirits and cordials in casks..proof .....galls.	1,192,077	1,237,594	1,248,924	1,489,250
Spirits and cordials in bottles.....doz.	88,211	122,830	448,576	600,811
Wine in casks.....galls.	4,080,938	4,087,332	2,054,700	2,356,705
Wine in bottles.....doz.	298,715	407,328	2,284,833	3,289,764

Total Imports into the United States, 1879-80.—*Continued.*

From the Official Report of the Bureau of Statistics, Treasury Department.	QUANTITIES. Twelve Months ended June 30—		VALUES. Twelve Months ended June 30—	
	1879.	1880.	1879.	1880.
2. DUTIABLE.				
WOOD, MANUFACTURES OF:			*Dollars.*	*Dollars.*
Cabinet ware, house furniture and all manufactures of wood			924,464	1,122,016
Boards, deals, plank, joists and scantling ... M feet.	355,304	515,343	3,292,042	5,086,880
Shingles ... M.	48,710	59,402	93,619	117,347
Timber, sawed or hewn, wholly or in part			4,737	10,332
Other lumber			184,227	314,023
WOOL, SHEEP'S AND HAIR OF THE ALPACA GOAT AND OTHER LIKE ANIMALS, AND MANUFACTURES OF:				
Unmanufactured ... lbs.	39,005,155	128,131,747	5,034,545	23,727,650
Cloths and cassimeres			6,255,195	10,773,912
Woolen rags, shoddy, mungo, waste and flocks ... lbs.	92,614	1,388,233	22,121	297,196
Shawls			1,367,927	1,364,608
Blankets			1,675	5,032
Carpets ... sq. yards.	257,686	1,543,535	367,105	1,237,431
Dress goods ... sq. yards.	49,732,403	66,400,204	12,436,861	15,360,542
Hosiery, shirts and drawers			393,825	611,912
Other manufactures of			3,511,112	4,260,460
ZINC, SPELTER OR TUTENEGUE AND MANUFACTURES OF:				
In blocks or pigs ... lbs.	1,390,637	8,514,826	52,182	393,334
In sheets ... lbs.	1,177,080	5,101,902	56,312	260,056
All other dutiable articles			3,868,610	6,782,132
TOTAL VALUE OF DUTIABLE MERCHANDISE			303,096,270	459,652,883
TOTAL VALUE OF MERCHANDISE FREE OF DUTY			142,681,505	208,301,863
TOTAL VALUE OF MERCHANDISE IMPORTED			445,777,775	667,954,746
TOTAL VALUE OF COIN AND BULLION IMPORTED			20,296,000	93,034,310
TOTAL IMPORTS			466,073,775	760,989,056
Brought in American Vessels			143,590,353	164,087,606
Brought in Foreign Vessels			310,499,599	579,394,159
Brought in Cars and other land vehicles			11,983,823	17,507,291
			466,073,775	760,989,056
SUMMARY OF SPECIE IMPORTS:				
Gold Bullion			1,297,244	20,337,445
Gold Coin—American			3,654,859	18,207,559
Gold Coin—Foreign			672,845	42,213,392
TOTAL GOLD IMPORTED			5,624,948	80,758,396
Silver Bullion			2,447,888	1,981,425
Silver Coin:—American Trade Dollars				783,062
Other American			5,873,151	2,508,401
Foreign			6,350,013	7,003,026
TOTAL SILVER IMPORTED			14,671,052	12,275,914

TOTAL EXPORTS FROM THE UNITED STATES.

Quantities and Values—Last Two Years.

From the Official Report of the Bureau of Statistics, Treasury Department.	QUANTITIES. Twelve Months ended June 30—		VALUES. Twelve Months ended June 30—	
	1879.	1880.	1879.	1880.
1. EXPORTS OF MERCHANDISE OF DOMESTIC PRODUCTION.				
ARTICLES.			*Dollars.*	*Dollars.*
Acids ....lbs.	2,523,690	2,442,747	65,826	71,231
AGRICULTURAL IMPLEMENTS:				
Fanning mills ....No.	50	4	8,042	305
Horse powers....No.	30	28	17,147	11,682
Mowers and reapers....No.	9,412	6,919	893,972	768,945
Plows and cultivators....No.	21,975	21,254	159,822	169,211
All other	....	....	1,854,405	1,295,599
ANIMALS, LIVING:				
Hogs ....No.	75,129	83,434	700,262	421,089
Horned cattle....No.	136,720	182,756	8,379,200	13,344,195
Horses ....No.	3,915	3,060	770,742	675,139
Mules ....No.	4,153	5,198	530,989	532,362
Sheep ....No.	215,680	209,137	1,082,938	892,647
All other and fowls	....	....	23,623	16,688
Ashes, pot and pearl....lbs.	1,060,691	1,231,528	61,266	110,578
Bark, for tanning....	....	....	130,939	210,126
BEER, ALE AND PORTER:				
In bottles....doz.	125,873	146,739	204,282	262,450
In casks....galls.	93,014	111,308	34,987	36,368
Bells, and bell and bronze metal....	....	....	17,740	15,866
Billiard tables and apparatus....	....	....	39,563	28,390
Blacking....	....	....	142,011	163,021
Bones and bone dust ....cwt.	42,397	32,680	70,800	46,431
Bone black, ivory black & lamp black.lbs	1,026,127	1,249,958	48,347	66,069
Books, pamphlets, maps and other publications....	....	....	725,404	626,630
Brass, and manufactures of....	....	....	200,871	183,468
BREAD and BREADSTUFFS:				
Barley....bush.	715,536	1,128,923	401,180	784,819
Bread and biscuit....lbs.	15,565,190	14,759,755	682,471	686,158
Indian corn ....bush.	86,296,252	98,169,877	40,655,120	53,298,247
Indian corn meal....bbls.	397,160	35[illegible],613	1,052,231	981,361
Oats....bush.	5,452,136	766,366	1,618,644	308,129
Rye....bush.	4,851,715	2,912,754	3,103,970	2,362,765
Rye flour....bbls.	4,351	5,190	15,113	24,728
Wheat....bush.	122,353,936	153,252,795	130,701,079	190,546,305
Wheat flour....bbls.	5,629,714	6,011,419	29,567,713	35,333,197
Other small grain and pulse....	....	....	817,536	1,272,028
Maizena, farina and all other preparations of breadstuffs, used as food.	....	....	1,740,471	2,439,098
Bricks, other than fire....M.	7,827	4,663	51,714	36,299
Brooms and brushes of all kinds....	....	....	138,184	110,410
Candles, tallow and other....lbs.	1,815,699	1,954,725	225,104	237,627
Carriages, carts, and parts of....	....	....	1,023,735	823,702
Cars, railroad, passenger and freight..No.	361	1,376	249,393	583,723
Clocks, and parts of....	....	....	1,002,388	1,356,742
Coffee, cocoa and spices, including ginger, pepper and mustard....	....	....	70,209	93,238
COAL:				
Anthracite ....tons.	386,916	392,626	1,427,886	1,362,901
Bituminous ....tons.	276,000	222,634	891,512	695,179
Combs....	....	....	11,525	16,098
COPPER, AND MANUFACTURES OF:				
Ore ....cwts.	23,070	21,623	102,152	55,763
Pigs, bars, sheets and old....lbs.	17,200,739	4,206,258	2,751,153	667,242
All other manufactures of....	....	....	79,900	126,213
Cordage, rope and twine of all kinds..lbs.	3,960,351	3,229,875	391,504	356,808
COTTON, AND MANUFACTURES OF:				
Sea island ....lbs.	4,030,228	5,061,634	1,108,072	1,683,900
Other, unmanufactured....lbs.	1,624,342,605	1,816,999,480	161,196,178	209,852,005
Colored manufactures....yds.	45,116,058	37,758,166	3,209,285	2,956,760

Total Exports from the United States, 1879-80.—*Continued.*

From the Official Report of the Bureau of Statistics, Treasury Department.	QUANTITIES. Twelve Months ended June 30—		VALUES. Twelve Months ended June 30—	
	1879.	1880.	1879.	1880.
1. EXPORTS OF DOMESTIC PRODUCTION.			*Dollars.*	*Dollars.*
COTTON & MANUFACTURES OF—*Continued.*				
Uncolored manufactures.....yds.	84,081,319	68,821,557	6,288,131	5,834,541
All other manufactures of.....	.....	.....	1,356,534	1,190,117
Drugs, chemicals and medicines.....	.....	.....	2,385,357	2,756,469
Dyestuffs.....	.....	.....	647,323	702,750
Earthen, stone and china ware.....	.....	.....	80,898	106,724
Fancy articles.....	.....	.....	593,603	518,198
FRUITS:				
Apples, dried.....lbs.	7,379,836	3,158,367	296,794	192,069
Apples, green or ripe .....bush.	1,388,800	1,121,754	980,455	1,190,560
Other fruit, green, ripe or dried.....	.....	.....	252,415	272,715
Preserved in cans or otherwise.....	.....	.....	386,718	435,290
Furs and fur skins.....	.....	.....	4,828,158	5,404,418
Gas fixtures and chandeliers.....	.....	.....	35,853	36,237
Ginseng.....lbs.	391,264	391,083	465,611	533,042
Glass and glassware.....	.....	.....	768,644	749,866
Glue.....lbs.	394,097	150,718	43,779	22,650
HAIR:				
Unmanufactured	.....	.....	279,170	232,726
Manufactures of.....	.....	.....	18,629	24,552
HATS, CAPS AND BONNETS:				
Of wool, fur and silk.....	.....	.....	253,678	198,639
Of palm leaf, straw, &c.....	.....	.....	66,795	23,094
Hay .....tons	8,127	13,739	122,122	206,819
HEMP, AND MANUFACTURES OF:				
Hemp, unmanufactured.....cwts.	1,281	1,591	8,155	8,796
Cable and cordage.....cwts.	16,182	16,490	170,179	179,979
All other manufactures of.....	.....	.....	1,153,471	1,083,676
Hides and skins, other than fur.....	.....	.....	1,171,523	649,074
Hops.....lbs.	5,458,159	9,739,566	701,095	2,573,292
Ice.....tons.	57,866	45,666	196,758	136,686
INDIA RUBBER AND GUTTA-PERCHA MANUFACTURES:				
Boots and shoes.....pairs.	12,954	13,980	20,225	28,072
All other manufactures.....	.....	.....	268,889	278,608
IRON AND STEEL:				
Iron, and manufactures of—				
Pig.....lbs.	6,828,098	2,948,773	85,949	54,115
Bar .....lbs.	2,220,883	723,382	58,987	25,302
Boiler plate.....lbs.	1,107,348	202,649	34,359	7,160
Railroad bars or rails.....lbs.	11,518,772	1,555,840	177,151	32,746
Sheet, band and hoop.....lbs.	363,913	293,529	13,697	15,401
Castings	.....	.....	225,746	222,276
Car wheels.....No.	8,270	10,864	72,673	86,103
Stoves and parts of	.....	.....	98,605	91,473
Steam engines, locomotive.....No.	73	60	567,302	466,313
Steam engines, stationary.....No.	104	108	104,984	136,087
Boilers for steam engines, when separate from the engines.....	.....	.....	121,679	104,271
Machinery	.....	.....	3,452,533	3,490,410
Nails and spikes .....lbs.	9,476,471	7,215,553	264,192	287,939
All other manufactures of iron.....	.....	.....	4,186,642	3,943,870
STEEL AND MANUFACTURES OF:				
Ingots, bars, sheets and wire.....lbs.	108,329	131,478	9,084	15,223
Cutlery.....	.....	.....	65,277	71,122
Edge tools.....	.....	.....	860,528	926,882
Files and saws.....	.....	.....	34,351	31,118
Fire arms.....	.....	.....	2,169,230	2,286,091
Railroad bars or rails.....lbs.	2,578,811	702,040	56,363	14,744
All other manufactures of steel.....	.....	.....	414,903	296,950
Jewelry, and other manufactures of gold and silver.....	.....	.....	311,829	231,531
Junk, (old,) and oakum.....cwts.	4,887	3,906	34,243	32,132
Lamps	.....	.....	304,440	263,110
Lead, and manufactures of.....	.....	.....	280,771	49,899

Total Exports from the United States, 1879-80.—*Continued.*

From the Official Report of the Bureau of Statistics, Treasury Department.	QUANTITIES. Twelve Months ended June 30—		VALUES. Twelve Months ended June 30—	
	1879.	1880.	1879.	1880.
I. EXPORTS OF DOMESTIC PRODUCTION.				
LEATHER, AND MANUFACTURES OF:			*Dollars.*	*Dollars.*
Leather—				
Morocco, and other fine			953,188	658,242
Sole, upper and all other ... lbs.	28,719,623	21,834,492	5,846,882	5,086,118
Manufactures of—				
Boots and shoes ... pairs.	329,355	378,274	402,557	441,069
Saddlery and harness			132,699	133,705
All other manufactures of			433,743	441,052
Lime and cement ... bbls.	60,657	41,989	74,097	52,584
MANURES:				
Guano ... tons.	354	475	8,741	14,891
Other substances used for manures			1,231,841	588,777
MARBLE AND STONE:				
Rough			143,457	199,051
Manufactures of			430,848	453,912
Matches			127,335	119,246
Mathematical, philosophical and optical instruments			56,168	87,161
MUSICAL INSTRUMENTS:				
Organs, melodeons, &c			447,307	530,112
Piano fortes			320,669	261,624
All other			17,731	19,441
NAVAL STORES:				
Rosin and turpentine ... bbls.	1,112,816	1,040,345	2,159,141	2,368,180
Tar and pitch ... bbls.	52,350	41,221	101,445	84,728
Oil cake ... lbs.	340,995,396	453,023,225	4,394,010	6,259,827
OILS:				
Mineral, crude, (including all natural oils without regard to gravity,) galls	25,874,488	28,297,997	2,180,413	1,927,207
Mineral, refined or manufactured—				
Napthas, benzine, gasoline, &c. galls.	15,054,361	18,411,044	1,258,780	1,192,229
Illuminating ... galls.	331,586,442	367,325,823	35,999,862	31,783,575
Lubricating, (heavy paraffine, &c.) ... galls.	2,487,681	5,162,835	655,468	1,039,124
Residuum, (tar, pitch and all other, from which the light bodies have been distilled.) ... bbls.	78,739	113,500	210,726	276,490
Animal—				
Lard ... galls.	1,963,208	1,507,596	1,037,923	816,447
Neat's foot and other animal ... galls.	145,641	30,383	134,832	23,519
Sperm ... galls.	812,928	482,153	719,831	487,004
Whale, and other fish ... galls.	2,236,265	1,022,889	756,248	349,109
Vegetable—				
Cotton seed ... galls.	5,352,530	6,997,796	2,232,880	3,225,414
Linseed ... galls.	30,679	38,431	22,485	31,214
Volatile or essential			242,329	219,612
ORDNANCE STORES:				
Cannon			1,100	4,400
Cartridges and fuses			740,490	439,298
Gunpowder ... lbs.	1,256,840	1,203,414	166,751	177,891
Shot and shell ... lbs.	3,095,877	510,156	1,058,348	155,755
Ore, argentiferous, (or silver bearing.) ... cwts.	9,385	10,318	148,195	187,350
Paints and painters' colors			225,499	231,774
Paintings and engravings			193,733	198,579
Paper and stationery			1,117,677	1,183,140
Perfumery			286,754	302,993
Plated ware, of silver or other metal			289,425	292,563
Printing presses and type			197,969	251,227
PROVISIONS:				
Bacon and hams ... lbs.	732,249,576	759,773,109	51,074,433	50,987,623
Beef—fresh ... lbs.	54,025,832	84,717,194	4,883,060	7,441,918
Salted or cured ... lbs.	36,950,563	45,237,472	2,336,378	2,881,047
Butter ... lbs.	38,248,016	39,236,658	5,421,205	6,690,687
Cheese ... lbs.	141,654,474	127,553,907	12,579,968	12,171,720

Total Exports from the United States, 1879-80.—*Continued.*

From the Official Report of the Bureau of Statistics, Treasury Department.	QUANTITIES. Twelve Months ended June 30— 1879.	QUANTITIES. Twelve Months ended June 30— 1880.	VALUES. Twelve Months ended June 30— 1879.	VALUES. Twelve Months ended June 30— 1880.
1. EXPORTS OF DOMESTIC PRODUCTION.				
PROVISIONS—*Continued.*			*Dollars.*	*Dollars.*
Condensed milk			119,883	121,013
Eggs ... doz.	91,740	85,885	14,258	14,148
Fish, dried or smoked ... cwts.	197,130	179,450	748,747	739,231
Fish, fresh			80,437	124,962
Fish, pickled ... bbls.	47,764	54,345	290,862	284,293
Fish, other cured			2,939,587	2,326,444
Lard ... lbs.	326,658,686	374,979,286	22,856,673	27,920,367
Meats, preserved			7,311,408	7,877,200
Mutton, fresh ... lbs.	1,440,197	2,335,858	123,013	176,218
Oysters			453,306	543,895
Pickles and sauces			12,908	17,158
Pork ... lbs.	84,401,676	95,949,780	4,807,568	5,930,252
Onions ... bush.	64,695	55,152	60,022	50,074
Potatoes ... bush.	625,342	696,080	545,109	522,039
Other vegetables			79,530	89,053
Vegetables, prepared or preserved			120,275	133,900
Quicksilver ... lbs.	3,624,827	3,574,412	1,418,331	1,360,176
RAGS: Cotton and linen ... lbs.	1,119,102	774,169	23,437	14,430
Woolen ... lbs.	77,778	30	2,819	3
Rice ... lbs.	740,136	183,534	35,538	13,366
Salt ... bush.	43,710	22,179	13,612	6,613
Scales and balances			196,186	190,412
SEEDS:				
Clover* ... lbs.		26,526,295		2,401,351
Cotton ... lbs.	16,397,938	12,142,137	141,188	134,116
Timothy, garden and all other			2,140,640	241,356
Sewing machines, and parts of			1,648,914	1,649,367
SOAP:				
Perfumed, and all toilet			30,827	38,567
Other ... lbs.	12,297,689	14,566,891	621,311	690,122
Spermaceti ... lbs.	147,503	197,847	35,489	45,018
SPIRITS, DISTILLED:				
From grain ... galls.	7,052,266	10,112,598	2,262,150	2,586,685
From molasses ... galls.	1,239,082	1,285,268	398,136	397,247
From other materials ... galls.	20,309	20,640	12,955	43,613
Spirits of turpentine ... galls.	7,575,556	7,091,200	2,045,673	2,132,154
Starch ... lbs.	14,298,654	10,311,736	601,797	447,842
Steam and other fire engine apparatus			16,189	10,942
SUGAR AND MOLASSES:				
Sugar, brown ... lbs.	43,955	16,858	3,202	1,064
Sugar, refined ... lbs.	72,309,009	30,125,146	6,164,024	2,717,563
Molasses ... galls.	4,727,367	3,596,010	919,173	539,603
Candy and confectionery			32,274	81,757
Tallow ... lbs.	99,963,752	110,767,627	6,934,940	7,689,232
Tin, and manufactures of			103,467	144,185
TOBACCO, AND MANUFACTURES OF:				
Leaf ... lbs	322,279,540	215,910,187	25,157,364	16,379,107
Cigars ... M.	2,299	2,583	53,397	67,821
Snuff ... lbs.	13,522	15,883	5,846	6,074
All other manufactures of			2,998,633	1,989,271
Trunks and valises			158,181	183,758
Umbrellas, parasols and sun shades			10,864	8,230
Varnish ... galls.	54,987	45,383	86,976	96,062
VESSELS SOLD TO FOREIGNERS:				
Steamers ... tons.	609	294	42,700	51,550
Sailing vessels ... tons.	4,208	6,141	85,795	184,930
Vinegar ... galls.	22,873	16,534	6,227	4,123
Watches, and parts of			88,045	96,495
Wax, (bees.) ... lbs.	168,745	193,217	45,823	48,880
Wearing apparel			550,119	486,233
Whalebone ... lbs.	78,322	131,332	199,753	255,847
Wine ... galls.	46,224	154,887	49,775	123,317

* Clover-seed not specified separately prior to July, 1879, but included under "Timothy, garden, and all other."

Total Exports from the United States, 1879-80.—*Continued.*

From the Official Report of the Bureau of Statistics, Treasury Department.	QUANTITIES. Twelve Months ended June 30— 1879.	QUANTITIES. Twelve Months ended June 30— 1880.	VALUES. Twelve Months ended June 30— 1879.	VALUES. Twelve Months ended June 30— 1880.
1. EXPORTS OF DOMESTIC PRODUCTION.				
WOOD AND MANUFACTURES OF:			*Dollars.*	*Dollars.*
Boards, clapboards, deals, planks, joists and scantling.....M feet.	275,102	285,194	3,972,608	4,223,259
Laths, palings, pickets, curtain sticks broom handles and bed slats.....M.	4,476	4,039	13,002	11,936
Shingles.....M.	55,858	54,311	176,514	165,893
Box shooks.....	.....	.....	103,788	136,082
Other shooks, staves and headings...	.....	.....	3,666,652	3,510,976
Hogsheads and barrels, empty.....No.	148,604	149,230	248,085	262,029
All other lumber.....	.....	.....	680,068	765,550
Fire wood.....cords.	3,444	3,876	11,096	11,552
Hop, hoop, telegraph and other poles.	.....	.....	466,209	427,187
Logs, masts, spars and other whole timber.....	.....	.....	613,706	691,194
Timber, sawed and hewed.....cubic ft	13,255,241	16,365,346	1,748,525	2,219,320
All other timber.....	.....	.....	164,192	98,733
Household furniture.....	.....	.....	1,804,296	1,653,878
Wooden ware.....	.....	.....	255,770	331,137
All other manufactures of wood.....	.....	.....	1,699,992	1,728,650
WOOL, AND MANUFACTURES OF:				
Wool, raw and fleece.....lbs.	60,784	191,551	17,644	71,987
Carpets.....yards.	8,133	8,541	8,118	8,530
All other manufactures of.....	.....	.....	338,615	208,046
ZINC, AND MANUFACTURES OF:				
Ore or oxide.....cwts.	10,660	13,024	40,399	42,036
Plates, sheets, pigs or bars.....lbs.	2,132,949	1,368,302	170,654	119,264
ALL ARTICLES NOT ENUMERATED:				
All other unmanufactured articles....	.....	.....	1,545,045	782,661
All other manufactured articles.....	.....	.....	4,138,687	5,518,283
TOTAL EXPORTS OF DOMESTIC MERCHANDISE, (mixed gold and currency values.).....	.....	.....	699,538,742	823,946,353
GOLD VALUE OF MERCHANDISE.....	.....	.....	698,340,790	823,946,353
TOTAL EXPORTS OF DOMESTIC COIN AND BULLION.....	.....	.....	17,555,035	9,347,893
TOTAL DOMESTIC EXPORTS.....	.....	.....	717,093,777	833,294,246
Shipped in American Vessels.....	.....	.....	128,425,339	115,917,891
Shipped in Foreign Vessels.....	.....	.....	600,769,633	730,072,637
Shipped in Cars and other land vehicles..	.....	.....	5,730,521	4,875,530
TOTAL.....	.....	.....	734,925,593	850,866,058
2. TOTAL EXPORTS FROM THE UNITED STATES OF FOREIGN PRODUCTION, LAST TWO YEARS.				
Total value of merchandise.....	.....	.....	$12,098,651	$ 11,692,305
Total value of coin and bullion.....	.....	.....	7,442,406	7,795,026
TOTAL FOREIGN EXPORTS.....	.....	.....	$ 19,541,057	$ 19,487,331
Add Total Domestic Exports.....	.....	.....	717,093,777	833,294,246
GROSS EXPORTS.....	.....		$736,634,834	$852,781,577
DOMESTIC AND FOREIGN:	1877.	1878.	1879.	1880.
Total value of Merchandise.....	$645,785,076	$709,906,428	$711,637,393	$835,638,658
Total value of Coin and Bullion.....	56,163,237	33,740,125	24,997,441	17,142,919
GROSS EXPORTS.....	$701,948,313	$743,646,553	$736,634,834	$852,781,577

INTEREST LAWS IN THE UNITED STATES.

Compiled from the latest State and Territorial Statutes.

***Laws of each State and Territory** regarding Rates of Interest and Penalties for Usury, with the Law or Custom as to Days of Grace on Notes and Drafts.*

STATES AND TERRITORIES.	Legal Rate of Interest.	Rate Allowed by Contract.	PENALTIES FOR USURY.	Grace or No Grace.
	per cent.	per cent.		
Alabama	8	8	Forfeiture of entire interest.	Grace.
Arizona	10	Any rate.	None.	Grace.
Arkansas	6	10	Forft. of principal and interest.	No statute.
California	7	Any rate.	None.	No grace.
Colorado	10	Any rate.	None, except of excess.	Grace.
Connecticut	6	6	Forfeiture of excess.	Grace.
Dakota	7	12	Forfeiture of interest.	Grace.
Delaware	6	6	Forfeiture of principal.	Grace.
Dist. of Columbia	6	10	Forfeiture of entire interest.	Grace.
Florida	8	Any rate.	None.	No statute.
Georgia	7	Any rate.	None.	Grace.
Idaho	10	24	Fine of $100 or imprisonment.	No grace.
Illinois	6	8	Forfeiture of entire interest.	Grace.
Indiana	6	8	Forfeiture of excess of interest.	Grace.
Iowa	6	10	Forfeit. of 10 per cent. on amount.	Grace.
Kansas	7	12	Forfeiture of excess of interest.	Grace.
Kentucky	6	8	Forfeiture of entire interest.	Grace.
Louisiana	5	8	Forfeiture of entire interest.	Grace.
Maine	6	Any rate.	None.	Grace.
Maryland	6	6	Forfeiture of excess of interest.	Grace.
Massachusetts	6	Any rate.	None.	Grace.
Michigan	7	10	None.	Grace.
Minnesota	7	12	Forfeiture of excess over 12 p. c.	Grace.
Mississippi	6	10	Forfeiture of excess of interest.	Grace.
Missouri	6	10	Forfeiture of entire interest.	Grace.
Montana	10	Any rate.	None.	No grace.
Nebraska	7	10	Forfeiture of interest and cost.	Grace.
Nevada	10	Any rate.	None.	Grace.
New Hampshire	6	6	Forfeiture of thrice the excess.	Grace.
New Jersey	6	6	Forfeiture of entire interest.	Grace.
New Mexico	6	12	Forfeiture of entire interest.	No statute.
New York	6	6	Forfeiture of principal and inte't.	Grace.
North Carolina	6	8	Forfeiture of entire interest.	Grace.
Ohio	6	8	Forfeiture of excess above 6 p. ct	Grace.
Oregon	10	12	Forfeiture of principal and inte't.	Grace.
Pennsylvania	6	6	Forfeiture of excess of interest.	Grace.
Rhode Island	6	Any rate.	None.	Grace.
South Carolina	7	Any rate.	None.	Grace.
Tennessee	6	6	Forfeiture of exc. int. & $100 fine.	Grace.
Texas	8	12	None.	Grace.
Utah	10	Any rate.	None.	Grace.
Vermont	6	6	Forfeiture of excess of interest.	Grace.
Virginia	6	8	Forfeiture of excess over 6 p. c.	Grace.
Washington Ter'y	10	Any rate.	None.	.....
West Virginia	6	6	Forfeiture of excess of interest.	Grace.
Wisconsin	7	10	Forfeiture of entire interest.	Grace.
Wyoming	12	Any rate.	None.	Grace.

Crime and Pauperism in the United States.

There is hardly any inquiry more frequent than where to find statistics of crime and pauperism in the United States; and there is no inquiry perhaps, to which a more thoroughly unsatisfactory answer must be made. Only a very few States publish any returns whatever regarding the number, even, of criminals convicted in the Courts; and of those few, some report only the convictions of crime in the higher Courts, while others include all who were imprisoned or convicted on summons before petty magistrates. After careful examination of all the State documents, the conclusion is compelled that no compilation from them of the aggregate or the comparative statistics of crime in this country can be made.

This conclusion is enforced by the reports of the Superintendent of the Census of the United States. No provision for classifying the convictions in each State according to offences of the graver or more petty character has been made in the Census. Says the Superintendent; "of course it is not possible with the inadequate inquiries authorized to be made, and with the more inadequate agencies provided for the prosecution of these inquiries, to present the criminal statistics of the States satisfactorily according to any idea or plan." He further notes, as one glaring illustration of the misleading character of such statistics as the census contains, that Pennsylvania was returned with only 2,930 convictions during the year, while New York, with but slightly larger population, was returned with 58,067 convictions—or nearly twenty times as many as Pennsylvania. Returns thus out of all proportion were due to the fact that in New York all persons convicted of crime in the police and justices' courts were taken for the Census returns, while in Pennsylvania only convictions before Courts of record were admitted.

In the United States, the general government has nothing to do with the administration of criminal law in the States, except so far as the very slight proportion of violations of the laws of the United States is concerned. Of the latter the Attorney-General makes an annual report as to the number of convictions, and a similar duty is in a very few of the States required of the Attorney-General, as to the convictions under State laws.

The following table exhibits the number of criminals actually confined in State prisons or penitentiaries in each State where the statistics could be procured. The figures represent in most cases, the year 1878, or 1879.

		Criminals in Prison.	Populat'n in 1880.			Criminals in Prison.	Popula'n in 1880.
1	Alabama	.....	1,262,344	20	Missouri	1,294	2,169,091
2	Arkansas	.....	802,564	21	Nebraska	.....	452,432
3	California	615	864,686	22	Nevada	144	62,265
4	Connecticut	251	622,683	23	New Hampshire	180	347,784
5	Delaware	.....	146,654	24	New Jersey	823	1,130,892
6	Florida	71	266,566	25	New York	3,576	5,083,173
7	Georgia	590	1,538,983	26	North Carolina	.....	1,400,000
8	Illinois	1,900	3,078,636	27	Ohio	1,362	3,197,794
9	Indiana	1,231	1,978,358	28	Oregon	104	174,767
10	Iowa	358	1,624,463	29	Pennsylvania	1,861	4,282,738
11	Kansas	406	995,335	30	Rhode Island	.....	276,528
12	Kentucky	983	1,648,599	31	South Carolina	625	995,706
13	Louisiana	625	940,263	32	Tennessee	1,153	1,542,463
14	Maine	221	648,945	33	Texas	.....	1,597,509
15	Maryland	170	935,139	34	Vermont	175	332,286
16	Massachusetts	757	1,783,086	35	Virginia	1,015	1,512,203
17	Michigan	899	1,634,096	36	West Virginia	218	618,193
18	Minnesota	245	780,807	37	Wisconsin	309	1,315,386
19	Mississippi	997	1,131,899				

With respect to pauperism, the difficulties of securing any general results are still greater. Of the multitude of almshouses, poorhouses, and workhouses scattered through the United States, or of the number of paupers securing temporary or permanent relief in such institutions, no State reports furnish information in more than three or four States. So exclusively is the relief of pauperism a local matter, that we can only gather once in ten years, through the returns of the Census, the number of public pensioners receiving support as paupers during the year preceding. And these statistics must be largely fictitious, because of the irregular and conflicting methods of accounting, or recording the persons receiving relief, whether temporary, repeated, or by the year.

The editor, while recording with profound regret the highly unsatisfactory facts here given, presents them as a possible incentive to State authorities to make legal provision for a record of the statistics both of crime and of pauperism. Annual records alone can supply comparative statistics of any value. The only excuse for presenting this brief article, such as it is, in a book of facts, is that it forms sometimes an important part of knowledge to know that nothing can be known.

AMOUNT OF PAPER MONEY IN THE UNITED STATES.

From the Report of the Comptroller of the Currency, December, 1880.

The following table exhibits, by denominations, the amount of National-Bank and Legal-tender notes outstanding on November 1, 1880, and the aggregate amounts of both kinds of notes for the same date in 1878 and 1879:

Denominations.	1880.			1879.	1878.
	Amount of national bank notes.	Amount of legal tender notes.	Aggregate.	Aggregate.	Aggregate.
Ones	$2,292,462	$21,954,900	$24,247,362	$22,887,502	$24,652,750
Twos	1,207,260	21,829,318	23,036,578	21,030,863	22,915,066
Fives	99,910,760	67,132,138	167,042,898	159,522,853	148,116,015
Tens	113,820,580	75,835,008	189,655,588	181,447,558	168,908,031
Twenties	75,631,560	72,088,277	147,719,837	141,445,933	131,785,709
Fifties	21,418,300	24,359,175	45,777,475	46,177,945	47,658,995
One hundreds	26,888,900	33,069,700	59,958,600	58,339,780	58,331,470
Five hundreds	639,500	16,126,000	16,765,500	23,088,000	31,159,000
One thousands	239,000	14,401,500	14,640,500	23,111,500	33,794,500
Five thousands	.....	565,000	565,000	3,250,000	.....
Ten thousands	.....	320,000	320,000	2,500,000	.....
Fractions of notes not presented or destroyed	15,129	.....	15,129	13,586	11,561
Totals	342,063,451	347,681,016	689,744,467	682,815,520	667,333,137
Deduct for legal-tenders, destroyed in Chicago fire	.....	1,000,000	1,000,000	1,000,000	1,000,000
Totals	342,063,451	346,681,016	688,744,467	681,815,520	666,333,137

The aggregate amount of national bank notes in circulation November 1, 1878, was $319,652,121, as against $335,134,504 on November 1, 1879, and $342,063,451 November 1, 1880. The aggregate of legal-tender notes (greenbacks) outstanding was precisely the same November 1, 1880, as it was two years preceding. The total amount of paper money January 1, 1879, (the date of resumption) was $668,702,134; November 1, 1880, $688,744,467; showing an increase of $20,042,433 in paper money (national bank notes) since resumption.

Table, by States, of the Aggregate Deposits of Savings-Banks, with the Number of their Depositors and the Average Amount Due to Each in 1879 and 1880.

States.	1878-79.			1879-80.		
	Number of deposits.	Amount of deposits.	Average to each depositor.	Number of deposits.	Amount of deposits.	Average to each depositor.
Maine	77,978	$21,164,503	$297 00	75,443	$20,978,140	$278 07
New Hampshire	87,279	26,282,136	301 13	89,934	28,204,791	313 62
Vermont	27,872	6,753,105	242 29	29,143	7,348,812	252 16
Massachusetts	674,251	209,860,631	311 25	675,555	206,378,709	305 49
Rhode Island	82,893	42,806,657	516 41	93,193	43,095,534	463 51
Connecticut	199,795	72,515,468	362 95	202,385	72,842,443	359 92
New York	810,017	299,074,639	369 22	864,470	319,258,501	369 31
New Jersey	61,662	15,194,562	260 41	68,457	17,470,014	255 20
Pennsylvania	74,354	19,923,951	267 96	88,680	23,956,285	270 14
Maryland	*54,500	19,981,366	366 63	*54,500	19,981,366	366 63
District Columbia	3,845	280,609	72 98	4,077	367,692	90 19
Louisiana	6,008	2,009,835	334 52	6,178	1,794,086	290 40
Ohio	*22,340	8,796,811	393 76	*24,570	9,710,771	395 23
California	85,913	57,846,025	672 53	*58,997	47,719,829	808 85
Totals	2,268,707	802,490,298	353 72	2,335,582	819,106,973	350 71

* Estimated.

CONDITION OF THE UNITED STATES NATIONAL BANKS, 1873-1880.

From the Report of the Comptroller of the Currency, December, 1880.

The following table exhibits the resources and liabilities of the national banks in operation at corresponding dates for the last eight years:

	Sept. 12, 1873.	Oct. 2, 1874.	Oct. 1. 1875.	Oct. 2, 1876.	Oct. 1, 1877.	Oct. 1, 1878.	Oct. 2, 1879.	Oct. 1. 1880.
	1,976 banks.	2,004 banks.	2,087 banks.	2,089 banks.	2,080 banks.	2,053 banks.	2,048 banks.	2,090 banks.
RESOURCES.	*Millions*	*Millions*	*Millions*	*Millions*	*Millions*	*Millions*	*Millions*	*Millions*
Loans	944.2	954.4	984.7	931.3	891.9	834.0	878.5	1,041.0
Bonds for circulation	388.3	383.3	370.3	337.2	336.8	347.6	357.3	357.8
Other U. S. bonds	23.6	28.0	28.1	47.8	45.0	94.7	71.2	43.6
Other stocks, bonds, etc	23.7	27.8	33.5	34.4	34.5	36.9	39.7	48.9
Due from other banks	149.5	134.8	144.7	146.9	129.9	138.9	167.3	213.5
Real estate	34.7	38.1	42.4	43.1	45.2	46.7	47.8	48.0
Specie	19.9	21.2	8.1	21 4	22.7	30.7	42.2	109.3
Legal-tender notes	92.4	80.0	76.5	84.2	66.9	64.4	69.2	56.6
National-bank notes	16.1	18.5	18.5	15.9	15.6	16.9	16.7	18.2
Clearing-house exchanges	100.3	109.7	87.9	100.0	74.5	82.4	113.0	121.1
U. S. certificates of deposit	20.6	42.8	48.8	29.2	33.4	32.7	26.8	7.7
Due from U. S. Treasurer	.....	20.3	19.6	16.7	16.0	16.5	17.0	17.1
Other resources	17.3	18.9	19.1	19.1	28.7	24.9	22.1	23.0
Totals	1,830.6	1,877.2	1,882.2	1,827.2	1,741.1	1,767.3	1,868.8	2,105.8
LIABILITIES.								
Capital stock	491.0	493.8	504.8	499.8	479.5	466.2	454.1	457.6
Sulplus fund	120.3	129.0	134.4	132.2	122.8	116.9	114.8	120.5
Undivided profits	54.5	51.5	53.0	46.4	44.5	40.9	41.3	46.1
Circulation	340.3	334.2	319.1	292.2	291.9	301.9	313.8	317.3
Due to depositors	640.0	683.8	679.4	666.2	630.4	668.4	736.9	888.2
Due to other banks	173.0	175.8	179.7	179.8	161.6	165.1	201.2	267.6
Other liabilities	11.5	9.1	11.8	10.6	10.4	7.9	6.7	8.5
Totals	1,830.6	1,877.2	1,882.2	1,827.2	1,741.1	1,767.3	1,868.8	2,105.8

AGGREGATE BANKING CAPITAL AND DEPOSITS IN THE UNITED STATES, JUNE, 1880,

COMPARED WITH 1876, 1877, 1878, and 1879.

From the Report of the Comptroller of the Currency, Dec., 1880.

Years.	National banks.			State banks, private bankers, etc.			Savings banks with capital.			Savings banks without capital.		Total.		
	Number.	Capital—millions.	Deposits—millions.	Number.	Capital—millions.	Deposits—millions.	Number.	Capital—millions.	Deposits—millions.	Number.	Deposits—millions.	Number.	Capital—millions.	Deposits—millions.
1876	2,091	500.4	713.5	3,803	214.0	480.0	26	5.0	37.2	691	844.6	6,611	719.4	2,075.3
1877	2,078	481.0	768.2	3,799	218.6	470.5	26	4.9	38.2	676	843.2	6,579	704.5	2,120.1
1878	2,056	470.4	677.2	3,709	202.2	413.3	23	3.2	26.2	668	803.3	6,456	675.8	1,920.0
1879	2,048	455.3	713.4	3,639	197.0	397.0	29	4.2	36.1	644	747.1	6,360	656.5	1,893.5
1880	2,076	456.0	900.8	3,798	190.1	501.4	29	4.0	34.6	629	783.0	6,529	650.0	2,219.9

ESTIMATED AMOUNT OF GOLD AND SILVER AND PAPER MONEY IN CIRCULATION IN 24 COUNTRIES, AT THE LATEST DATES.

[NOTE.—The Years in the Table refer to the latest Census or estimate of population.]
[From the Annual Report of the Director of the Mint of the United States, December, 1879.]

Countries.	Year.	Population.	Paper.	Specie.				Total Paper and Specie.	Per Capita.		
				Gold.	Silver, full Legal Tender.	Silver, Limited Tender.	Total.		Paper.	Specie.	Circulation.
			Dollars.	Dollars.	Dollars.	Dollars.	Dollars.	Dollars.	$	$	$
1. Austria *	1869	35,904,435	322,938,854	43,200,000	27,360,000	.....	i70,560,000	393,498,854	9 00	1 96	10 96
2. Australia	1879	2,600,000	21,604,936	h45,000,000	.....	h5,000,000	i50,000,000	71,604,936	8 31	19 23	27 54
3. Belgium	1876	5,336,185	58,419,000	110,000,000	55,438,000	8,562,000	e174,000,000	232,419,000	10 95	32 60	43 55
4. Brazil *	1872	10,108,291	91,000,000	.....	.....	.....	(k)	91,000,000	9 00	.....	.....
5. Canada	1871	3,602,321	29,047,742	e6,291,285	.....	h4,000,000	10,291,285	39,339,027	8 06	2 86	10 92
6. Colombia *	1870	2,951,311	1,895,343	700,000	g4,000,000	.....	4,700,000	6,595,343	65	1 59	2 24
7. Denmark	1870	1,912,142	18,900,000	h20,000,000	.....	4,863,000	24,863,000	43,763,000	9 88	13 00	22 88
8. France	1876	36,905,788	466,755,000	732,400,000	366,700,000	59,144,850	e1,159,244,850	1,625,999,850	12 65	31 41	44 06
9. Germany	1875	42,727,360	229,596,220	328,168,462	113,288,000	101,651,957	543,108,419	772,704,639	5 38	12 71	18 08
10. Great Britain	1871	31,628,398	c209,148,875	618,619,043	.....	93,376,168	711,995,211	921,144,086	6 61	22 50	29 11
11. Greece *	1870	1,457,894	12,890,000	i4,500,000	.....	3,000,000	7,500,000	20,390,000	8 85	4 80	13 65
12. Italy *	1871	26,801,154	b135,000,000	i17,000,000	.....	20,000,000	37,000,000	172,000,000	5 04	1 38	6 42
13. Japan *	1874	33,623,319	143,000,000	h30,000,000	h10,000,000	.....	h40,000,000	183,000,000	4 25	1 18	5 43
14. Mexico	1871	9,276,079	1,500,000	h10,000,000	h40,000,000	.....	h50,000,000	51,500,000	16	5 39	5 55
15. Netherlands	1869	3,579,529	73,230,000	20,000,000	57,600,000	380,000	77,980,000	151,210,000	20 46	21 78	42 24
16. Norway	1875	1,806,900	10,300,000	h10,000,000	.....	1,200,000	11,200,000	21,500,000	5 70	6 20	11 90
17. Peru *	1876	2,699,945	13,098,820	i62,085	i1,819,933	.....	i1,882,018	14,980,838	4 85	6 97	11 82
18. Portugal	1875	4,745,024	29,529,000	70,000,000	g15,000,000	.....	a85,000,000	114,529,000	6 22	18 00	24 22
19. Russia *	1876	86,952,347	587,907,562	i108,000,000	i2,500,000	.....	i110,500,000	698,407,562	6 76	1 27	8 03
20. Spain	1870	16,222,814	d33,795,000	a130,000,000	a40,000,000	a30,000,000	a200,000,000	233,795,000	2 08	12 33	14 41
21. Sweden	1876	4,429,713	d11,680,000	h15,000,000	.....	3,120,000	18,120,000	29,800,000	2 64	4 09	6 73
22. Switzerland	1870	2,759,854	21,300,000	60,000,000	30,000,000	4,700,000	e94,700,000	116,000,000	7 72	34 31	42 03
23. Turkey *	.....	f31,669,147	f100,000,000	.....	.....	.....	(k)	100,000,000	3 16	.....	.....
24. United States	1879	f47,000,000	683,943,799	305,750,497	45,206,370	76,250,156	427,206,852	1,111,150,651	14 55	9 09	23 64
Total	.....	446,699,890	3,306,480,151	2,685,691,372	808,912,303	415,248,130	3,909,851,635	7,200,331,786	7 40	8 75	16 15

a Report of Silver Commission. b Economist. c Bankers' Magazine. d American Almanac. e Annex to Report of the French Chamber of Deputies.
f Estimated. g Includes limited tender. h Estimated from coinage and bank reserve, imports, and exports. i Bank reserve. k Nominal.
l Includes 8,500,000 trade dollars.

** The countries marked with a star are under a suspension of specie payments.*

WHERE OUR GOLD AND SILVER COME FROM.

Gold and Silver of Domestic Production Deposited at the Mints and Assay Offices from their Organization to the Close of the Fiscal Year ended June 30, 1880.

From the Annual Report of the Director of the Mint, December, 1880.

LOCALITY.	Gold.	Silver.	Total.
Alabama	$ 219,872 95	.....	$ 219,872 95
Alaska	29,972 47	.....	29,972 47
Arizona	2,256,742 06	$ 2,116,717 64	4,373,459 70
California	702,058,970 35	1,677,550 45	703,736,520 80
Colorado	35,417,517 54	20,183,889 56	55,601,407 10
Dakota	7,235,112 89	21,121 54	7,256,234 43
Georgia	7,698,082 03	458 20	7,698,540 23
Idaho	24,137,417 11	727,295 50	24,864,712 61
Maryland	402 12	.....	402 12
Massachusetts	.....	917 56	917 56
Michigan (Lake Superior)	123 99	3,433,674 78	3,433,798 77
Montana	48,689,006 09	4,371,384 12	53,060,390 21
Nevada	14,432,322 55	72,107,030 69	86,539,353 24
New Hampshire	11,020 55	.....	11,020 55
New Mexico	1,569,472 14	2,221,484 63	3,790,956 77
North Carolina	10,613,351 10	45,581 33	10 658,932 43
Oregon	15,414,509 57	4,406 38	15,418,915 95
South Carolina	1,401,845 30	30 44	1,401,875 74
Tennessee	84,266 25	.....	84,266 25
Utah	445,133 61	9,036,957 01	9,482,090 62
Vermont	10,981 27	.....	10,981 27
Virginia	1,672,667 70	.....	1,672,667 70
Washington Territory	208,959 37	.....	208,959 37
Wyoming	716,966 47	11,793 86	728,760 33
Refined Bullion	201,055,915 26	42,790,012 87	243,845,928 13
Parted from Silver	13,974,774 89	.....	13,974,774 89
Contained in Silver	9,322,268 97	.....	9,322,268 97
Parted from Gold	.....	6,813,478 84	6,813,478 84
Contained in Gold	.....	520,623 81	520,623 81
Other Sources	10,242,731 33	31,337,203 76	41,579,935 09
Total	1,108,920,405 93	197,421,612 97	$1,306,342,018 90

Gold and Silver Production of the United States During the Fiscal Year 1880.

Approximate Estimate from the Best Attainable Sources.

STATES AND TERRITORIES.	Gold.	Silver.	Total.
Arizona	$ 490,000	$ 2,450,000	$ 2,940,000
California	18,400,000	1,600,000	20,000,000
Colorado	2,350,000	11,560,000	13,910,000
Dakota	2,775,000	45,000	2,820,000
Georgia	100,000	.....	100,000
Idaho	1,530,000	710,000	2,240,000
Michigan	.....	135,000	135,000
Montana	2,030,000	3,050,000	5,080,000
Nevada	6,450,000	12,475,000	18,925,000
New Mexico	120,000	1,000,000	1,120,000
North Carolina	90,000	.....	90,000
Oregon	1,230,000	10,000	1,240,000
Utah	320,000	4,625,000	4,945,000
Washington	85,000	.....	85,000
Other Sources	30,000	40,000	70,000
Total	$36,000,000	$37,700,000	$73,700,000

Amount of Specie in the United States.

The Director of the Mint estimates the Gold and Silver Currency in the United States as follows:

June 30, 1879.—Gold, $286,490,698; Silver, $112,050,985; Total, $398,541,683.
November 1, 1879.—Gold, $355,681,532; Silver, $126,009,537; Total, $481,691,069.
November 1, 1880.—Gold, $444,012,030; Silver, 158,271,327; Total, $602,283,357.

Estimated Annual Production of the Precious Metals Throughout the World, A.D. 1878.

[Prepared for the American Almanac by David M. Balfour, of Boston.]

AMERICA.

COUNTRIES	Gold.	Silver.	Total.	COUNTRIES	Gold.	Silver.	Total.
	$	$	$		$	$	$
British Columbia..	3,000,000	.....	3,000,000	Buenos Ayres...	1,000,000	1,000,000	2,000,000
U. States..	36,000,000	47,000,000	83,000,000	Argentine Repub..	1,000,000	1,000,000	2,000,000
Mexico ...	1,000,000	15,000,000	16,000,000	Other countries	1,000,000	1,000,000	2,000,000
Central America	10,000,000	1,000,000	11,000,000				
Colombia.	10,000,000	1,000,000	11,000,000				
Brazil	4,000,000	1,000,000	5,000,000				
Peru.....	1,000,000	5,000,000	6,000,000				
Chili.....	2,000,000	3,000,000	5,000,000	Total ...	70,000,000	76,000,000	146,000,000

EUROPE.

COUNTRIES	Gold.	Silver.	Total.	COUNTRIES	Gold.	Silver.	Total.
	$	$	$		$	$	$
Russia....	17,000,000	1,000,000	18,000,000	Other countries	1,000,000	1,000,000	2,000,000
Austria...	2,000,000	1,000,000	3,000,000				
Prussia...	1,000,000	1,000,000	2,000,000				
France ...	1,500,000	2,000,000	3,500,000				
Spain.....	1,000,000	1,000,000	2,000,000	Total ...	23,500,000	7,000,000	30,500,000

ASIA, Etc.

COUNTRIES	Gold.	Silver.	Total.	COUNTRIES	Gold.	Silver.	Total.
	$	$	$		$	$	$
Japan	1,500,000	1,000,000	2,500,000	Australia.	18,000,000	2,000,000	20,000,000
Borneo....	5,000,000	.....	5,000,000	New Zealand.	8,000,000	1,000,000	9,000,000
China.....	2,000,000	.....	2,000,000	Africa.....	5,000,000	1,000,000	6,000,000
Archipelago	6,000,000	5,000,000	11,000,000	Oceanica..	1,000,000	1,000,000	2,000,000
Total....	14,500,000	6,000,000	20,500,000	Gr'd total.	140,000,000	94,000,000	234,000,000

THE following statement will exhibit the amount of the precious metals estimated to have been obtained from the surface and mines of the earth from the earliest times to the close of 1879:

[Estimate based, in part, upon a work on "Gold and Silver," by the Russian Councillor Otreschkoff, published in 1856.]

PERIOD.	Gold.	Silver.	Total.
A. C.....	$1,415,000,000	$2,913,000,000	$4,328,000,000
A.D. to 1492.....	3,842,374,000	521,000,000	4,363,374,000
1493 to 1842.....	2,726,000,000	5,800,000,000	8,526,000,000
1843 to 1852.....	907,000,000	450,000,000	1,357,000,000
1853 to 1862.....	2,220,000,000	560,000,000	2,780,000,000
1863 to 1879.....	2,958,000,000	1,071,000,000	4,029,000,000
Grand Total.....	$14,068,374,000	$11,315,000,000	$25,383,374,000

NOTE.—Regarding this and all other estimates of the aggregate amount of the precious metals existing in the world at any period, it is only candid to state that they cannot rise above the domain of conjecture. Statistical science, even now in its infancy, was not born before the present century; and where no census even of the numbers of mankind existed, nothing could possibly be known regarding the amount of the precious metals.—EDITOR OF AMERICAN ALMANAC.

Estimate of the Aggregate Production of the Precious Metals in all Countries from 1493 to 1875.

[From A. Soetbeers' "Edelmetall-Produktion seits der Entdeckung Amerikas bis zur Gegenwart." Gotha 1879.]

	Silver.	Gold.	Silver.	Gold.	Total.
	Kilogram's.	Kilogram's.	Dollars.	Dollars.	Dollars.
Germany	7,904,910	.....	269,731,339	.....	269,731,339
Austria-Hungary	7,770,135	460,650	264,961,603	226,248,247	491,209,850
Various European Countries.	7,382,000	.....	251,888,604	.....	251,888,604
Russia	2,428,940	1,033,655	82,880,291	507,749,653	590,629,944
Africa	.....	731,600	.....	359,325,340	359,325,340
Mexico	76,205,400	265,040	2,600,280,659	130,174,396	2,730,455,055
New Granada	.....	1,214,500	.....	596,501,675	596,501,675
Peru	31,222,100	163,550	1,065,357,084	80,327,582	1,145,684,666
Potosi (Bolivia)	37,717,600	294,000	1,286,999,947	144,398,100	1,431,398,047
Chili	2,609,000	263,600	89,024,298	129,467,140	218,491,438
Brazil	.....	1,037,050	.....	509,347,107	509,347,107
United States	5,271,500	2,026,100	179,874,123	995,126,015	1,175,000,138
Austria	.....	1,812,000	.....	889,963,800	889,963,800
Various Countries.	2,000,000	151,600	68,244,000	74,458,340	142,702,340
	180,511,485	9,453,345	6,159,241,948	4,643,087,395	10,802,329,343

ESTIMATE OF GOLD AND SILVER PRODUCED IN THE UNITED STATES FROM 1845 TO 1879, INCLUSIVE.

[From Official Reports by the Director of the Mint of the United States.]

Year.	Gold.	Silver.	Total.	Year.	Gold.	Silver.	Total.
	Dollars.	From 1849	Dollars.		Dollars.	Dollars.	Dollars.
1845..	1,008,327	to 1858.	1,008,327	1864..	46,100,000	11,000,000	57,100,000
1846..	1,239,357		1,139,357	1865..	53,225,000	11,250,000	64,475,000
1847..	889,085	Estimated	889,085	1866..	53,500,000	10,000,000	63,500,000
1848..	10,000,000	product,	10,000,000	1867..	51,725,000	13,500,000	65,225,000
1849..	40,000,000	$50,000 *per*	40,000,000	1868..	48,000,000	12,000,000	60,000,000
1850..	50,000,000	*annum.*	50,000,000	1869..	49,500,000	12,000,000	61,500,000
1851..	55,000,000		55,000,000	1870..	50,000,000	16,000,000	66,000,000
1852..	60,000,000	(The silver	60,000,000	1871..	43,500,000	23,000,000	66,500,000
1853..	65,000,000	mines of	65,000,000	1872..	36,000,000	28,750,000	64,750,000
1854..	60,000,000	the U. S.	60,000,000	1873..	36,000,000	35,750,000	71,750,000
1855..	55,000,000	were dis-	55,000,000	1874..	33,490,902	37,324,594	70,815,496
1856..	55,000,000	covered in	55,000,000	1875..	33,467,856	31,727,560	65,195,416
1857 .	55,000,000	1859.)	55,000,000	1876..	39,929,166	38,783,016	78,712,182
1858..	50,000,000	$500,000	50,500,000	1877..	46,897,390	39,793,573	86,690,963
1859..	50,000,000	100,000	50,100,000	1878..	51,206,360	45,281,385	96,487,745
1860..	46,000,000	150,000	46,150,000	1879..	38,899,858	40,812,132	79,711,990
1861..	43,000,000	2,000,000	45,000,000				
1862..	39,200,000	4,500,000	43,700,000	Total,			
1863..	40,000,000	8,500,000	48,500,000	35 yrs.	1,487,678,301	422,722,260	1,910,400,561

Coinage of the U. S. Mints during Fiscal Year ending June 30, 1879.

Gold Coinage	$ 56,157,735 00
Silver Coinage:—Silver Dollars	27,933,750 00
Halves, Quarters and Dimes	8,687 50
Minor Coinage:—Five, Three, Two, and One Cent pieces	269,971 50
Total Coinage:—Value	$ 84,370,144 00

HIGHEST AND LOWEST PRICES OF GOLD IN NEW YORK. 1862-1878.

Compiled from the Commercial and Financial Chronicle.

MONTH.	1862.		1863.		1864.		1865.		1866.		1867.	
	H.	L.	H.	L.	H.	L.	H.	L.	H.	L.	H.	L.
January	103¾	101¾	160¾	133⅝	159⅜	151½	234⅜	197¼	144¼	136¾	137⅞	132⅛
February	104¾	102⅛	172⅛	152⅛	161	157⅞	216⅜	196⅜	140⅝	135⅜	140⅜	135⅛
March	102½	101⅛	171⅜	139	169¾	159	201	148⅛	136½	124⅞	140⅜	133⅜
April	102¾	101½	157⅞	145½	184¾	166¼	154½	143½	129½	125¼	141⅝	132⅝
May	104⅛	102⅛	154¾	143½	190	158	145⅛	128½	141½	125½	138⅝	135
June	109⅛	103½	148⅜	140½	250	193	147⅝	135¼	167¾	137½	138¾	136⅜
July	120⅛	108¾	145	123¼	285	222	146⅛	138⅝	155¾	147	140⅝	138
August	116¼	112½	129¾	122⅛	261¾	231⅛	145⅛	140¼	152⅛	146⅛	142½	139⅞
September	124	116½	143⅛	126⅞	254½	191	145	142⅝	147⅛	143½	146⅜	141
October	133⅛	122	153¾	140⅜	227¾	189	149	144⅛	154⅜	145½	145⅝	140¼
November	133¼	129	154	143	260	210	148¾	145½	148⅝	137½	141½	138⅛
December	134	128½	152¾	148⅛	243	212¾	148⅛	144½	141¾	131¼	137⅞	133
Year	134	101⅛	172½	122½	285	151½	234⅜	128½	167¾	125⅛	146⅜	132⅛

MONTH.	1868.		1869.		1870.		1871.		1872.		1873.	
	H.	L.	H.	L.	H.	L.	H.	L.	H.	L.	H.	L.
January	142¼	133¼	136⅝	134½	123¼	119⅜	111⅛	110⅛	110⅛	108½	114¼	111⅛
February	144	139¾	136¼	130⅞	121½	115⅛	112¼	110¾	111	109½	115⅞	112⅞
March	141¼	137⅞	132½	130⅜	116⅜	110¼	111⅛	110⅛	110⅝	109¾	118⅛	114⅛
April	140⅜	137¾	134⅝	131⅜	115⅜	111½	111¾	110⅛	113¼	109⅞	119⅛	116¾
May	140½	139⅛	144¾	134½	115½	113⅜	112¼	111	114⅜	112⅛	118⅝	116⅝
June	141¼	139⅜	139⅜	136½	114¾	110⅞	113½	111¾	114¾	113	118¼	115
July	145¼	143⅛	137¾	134¼	122¾	111⅛	113¾	111⅜	115¼	113½	116⅝	115
August	150	143½	136½	131⅜	122	114¾	113½	111⅝	115⅝	112½	116¼	114⅜
September	145⅛	141⅛	162½	129¾	116¾	112¼	115⅝	112⅜	115⅛	112⅝	116⅛	110⅞
October	140½	133¾	132	128¼	113¾	111⅛	115	111½	115¼	112¼	111¼	107¾
November	137	132	128⅜	121⅛	113¾	110	112⅜	110⅜	114¼	111⅜	110½	106⅞
December	136¼	134⅜	124	119½	111⅜	110⅜	110¼	108⅜	113½	111⅜	112⅝	108⅜
Year	150	132	162½	119½	123¼	110	115⅜	108⅜	115⅝	108⅛	119⅛	106⅛

MONTH.	1874.		1875.		1876.		1877.		1878.	
	H.	L.	H.	L.	H.	L.	H.	L.	H.	L.
January	112¾	110½	113⅜	111¾	113¼	112⅜	107½	105¼	102⅜	101¼
February	113	111⅜	115⅜	113¼	114⅜	112¾	106½	104⅝	102⅜	101⅜
March	113⅞	111¼	117	114⅜	115	113½	105⅜	104¼	102	100¾
April	114⅜	111¾	115½	114	113⅜	112½	107⅞	104¾	101¼	100½
May	113½	111⅞	116⅝	115	113¼	112¼	107⅜	106¼	101¼	100⅜
June	112¼	110½	117½	116¼	113	111⅞	106⅜	104¾	101	100½
July	110⅞	109	117¼	111¾	112⅜	111⅜	106½	105½	100¾	100⅜
August	110½	109¼	114¾	112⅝	112½	109¾	105½	103⅞	100¾	100½
September	110¼	109⅜	117⅜	113¾	110⅜	109¼	104	102⅞	100½	100½
October	110⅜	109¾	117⅜	114½	113¼	108⅞	103⅜	102½	100⅜	100¼
November	112¾	110	116⅜	114½	110¼	108¼	103⅜	102½	100½	100¼
December	112⅜	110¼	115¼	112⅜	109	107	103⅜	102½	100½	100
Year	114⅜	109	117⅝	111¾	115	107	107⅜	102½	102⅜	100

NOTE.—Specie payment resumed January 1, 1879, after a suspension of nearly 18 years.

HIGHEST AND LOWEST PRICES OF UNITED STATES SECURITIES FOR NINETEEN YEARS, 1860-1878.

Compiled from the Commercial and Financial Chronicle.

SALES AT THE NEW YORK STOCK EXCHANGE.

Years.	6s of 1868. Coup.		5s of 1874. Coup.		6s of 1881. Coup.		6s of 1881. Reg.		6s (5-20 years), Coupon. 1862.		1864.		1865.		1865, new.		1867.		1868.		5s, 10-40. Coup.		5s, 10-40. Reg.		5s of 1881, Funded. Coup.		Currency Sixes.		Fund. 4½s of 1891. Reg.		4s of 1907, Funded. Reg.	
	H.	L.	H.	L.	H.	L.	H.	L.	H.	L.	H.	L.	H.	L.	H.	L.	H.	L.	H.	L.	H.	L.	H.	L.	H.	L.	H.	L.	H.	L.	H.	L.
1860	109½	96	104⅛	89																												
1861	98	86	97	75	95¾	83																										
1862	107⅛	85	97⅛	78	107⅛	87⅛																										
1863			101	85⅛	110¾	91¾																										
1864					118	104															103½	92½										
1865					112⅝	103½							113	99¼	111	98¼					102⅞	89¾										
1866					114⅞	103¾			115¼	100⅜	111	101⅜	111⅜	101¼							103¾	90										
1867					113¼	106⅜			115¼	106¼	110⅝	104½					109	106¼			104	97½										
1868					118¼	108⅜			115¼	105⅜	112¾	104¾					114⅜	105⅜	112¼	107	109⅝	100½										
1869					125	111	125	109	125¼	111⅛	124¼	107⅞	124⅛	110½	122⅝	107¾	122⅞	106½	122¾	107¼	120¼	105										
1870					118½	112⅜			116½	107	116	106¾	116½	106¾	114¾	106¾	114⅞	107⅜	115	108	114	104¾					114¾	109⅛				
1871					119⅜	110⅛			115¼	108⅜	115⅞	107⅞	116	108	115	107	115⅞	107¼	116	107⅞	114⅜	107⅞					116¾	110				
1872					120⅜	115¾	117¼	112¾	116⅜	109¾	116½	110⅜	116⅞	110⅜	117½	109⅞	118½	111¼	117¾	111¼	118⅜	107¾	111⅞	106⅜	113¾	107¾	116¾	111				
1873					123⅛	111½	119	109½	118⅜	105½	120½	106⅛	120½	107⅜	120¾	109½	120⅞	110	120⅞	109½	115½	105	115⅛	103½	116¼	106¼	116⅛	108				
1874					122⅛	117	120⅜	115⅜	118¾	110¾	120¾	113	121¾	111⅞	121	114½	122	115	121¼	116	116⅜	111¼	115⅛	109⅞	117	111	119	114				
1875					126⅛	118¼	123⅞	118	118¾	114¼	121	114⅛	122¾	115½	124⅛	117⅛	125½	118⅛	125½	118	119¾	113¾	118½	113¾	119	113⅜	125¼	117½				
1876					124⅛	117	123⅜	112¼					118⅜	108⅜	121	111⅜	123¼	114½	124¼	116½	121¾	111½	119½	112	119	110⅜	128	120⅜				
1877					115⅜	109½	114¾	106¼							111⅜	105	114⅜	106⅜	117⅛	109⅛	114⅛	107⅜	114⅛	106⅜	112⅜	105¼	126	118	112	103¼	109	101⅛
1878					110¾	105⅛							105⅛	102¼			108⅜	104½	111¼	106⅜	109⅜	103⅜			107⅞	102⅜	122⅜	117¼	105¼	101⅞	102⅜	99⅜
1879					107⅜	102½																			107½	101½	128	119⅜	108	104	103⅜	99
1880					107⅛	103⅞															104¾	101⅜	130	125	112⅜	106¾	113⅜	105				

NOTE.—It is to be understood that the prices quoted were in currency.

HIGHEST AND LOWEST PRICES OF ACTIVE STOCKS AT THE NEW YORK STOCK EXCHANGE FROM 1860 to 1880.

Name of Stock.	1860.		1861.		1862.		1863.		1864.		1865.		1866.		1867.		1868.	
	H.	L.	H.	L.	H.	L.	H.	L.	H.	L.	H.	L.	H.	L.	H.	L.	H.	L.
Adams Express													104	61	84½	55	82⅛	46
American Express													105	75	82¾	54¾	77⅛	40
Central of New Jersey													132⅛	104	125	115	124⅛	110¾
Chicago, Milwaukee and St. Paul													64½	41	53⅝	25	111	47
" " pref.													75	55	70⅛	47⅛	112	63⅛
Chicago and Northwestern									88	34	40½	20	62½	25½	65¼	29⅞	97¾	58¾
" " pref.							50½	16	97	61	71⅞	48	84⅛	52⅛	83	56¾	98⅛	68
Chicago and Rock Island	84¼	42½	62	30¾	85⅛	50	123½	82¼	149⅞	85¼	113½	81¾	123½	90	105	85	118	85
Delaware, Lackawanna and Western	99	54	82	65	130	83	198	130	265	195	225	185	162⅛	125⅛	130	110	132	107⅛
Erie	43	8⅛	40½	17	65¼	33⅞	122	66	126⅛	82	98½	44¼	97⅞	57½	77½	52¾	82⅛	37¼
Hannibal and St. Joseph													60	30	52	45	91	51
Harlem	24	8	17	8¾	25⅛	12	179	27½	285	86⅛	77	75	97	97	118⅛	95	131⅛	112
Lake Shore																	102½	95
Michigan Central	73½	25	61⅛	39¾	93	47	128¾	91	157	115	118¼	90½	117¾	100¾	114	102	129	106½
New York Central	92⅛	69	82½	68	107¾	79⅝	140	107	145	109	119	80	123½	86⅝	118½	95¾	159⅝	110⅛
Ohio and Mississippi									69	32	34½	19½	36⅛	24¼	30	22	34⅞	28
Pacific Mail	107½	70	100	50	137	91	248	136¼	325	214	229	151	234	159¾	173½	108¼	130¼	88
Panama	146½	106	121	97½	170	110	200	171	300	200	270	200	270	239	312	254	369	290
Quicksilver													58	36¾	45½	15	32¼	19⅞
Toledo, Wabash and Western							86	39⅞	75½	52	55	39	55½	31	53⅛	34	67	42½
United States Express													80	70	81⅝	54	80¼	41
Wells-Fargo Express															70¼	42	49½	22
Western Union Telegraph													70	44	50⅝	30⅛	39⅛	33

PRICES OF ACTIVE STOCKS—(*Continued*).

Name of Stock.	1869.		1870.		1871.		1872.		1873.		1874.		1875.		1876.		1877.		1878.		1879.		1880.	
	H.	L.	H.	L.	H.	L.	H.	L.	H.	L.	H.	L.	H.	L.	H.	L.	H.	L.	H.	L.	H.	L.	H.	L.
Adams Express	69¼	48	69	60¾	91⅛	64⅛	99⅞	88¾	100¼	76	120	92½	104½	98	114	100	105	91	109¼	98	110	100	120	110½
American Express	40⅜	40⅜	†	†	7	7	†	†	70¼	41	65⅛	58½	65	50	67	55	60¼	43¼	52½	46	50	45	65	54
Atlantic and Pacific Tel.	.....	.....	.....	.....	.....	.....	.....	.....	.....	.....	20	14	29½	17½	22	14⅜	25	15½	.....	.....	42⅞	29	47	34
" " pref.	.....	.....	.....	.....	87¾	35	.....	.....	38⅞	10	22	10¼	18	3¾	7	1	.....	.....	.....	.....	.....	.....	.....	.....
Central of New Jersey	122½	85¾	110¾	92	115	100	113½	98	106½	85	109½	98	120	99½	109⅞	20⅞	37¾	6	45¼	13½	89½	38	93½	45
Chicago and Northwest'n	94	62	85½	67	91½	53	190	66⅞	85	31½	62¼	34¾	48⅜	33⅜	45¼	35½	43⅞	15	55¼	32⅜	94½	49⅝	130	87½
" " pref.	106¼	73½	92⅜	80¾	125	81⅜	94½	83⅞	116	53	74⅞	48	62¾	46	67½	55⅜	69½	37⅜	79½	59¾	108	76⅞	146½	104
Chicago and Rock Island	133⅜	101¼	125¼	101⅜	126	95½	117¼	105	117⅞	83¼	109½	92½	109⅜	100½	111⅝	98¼	105½	82½	122	98⅜	149½	119	204	100½
Chicago, Mil. and St. Paul	84⅞	60	75	52¾	64⅞	48¾	64½	52	62¼	21½	49¾	31⅛	40½	28⅝	46⅜	18½	42½	11	54⅞	27½	82½	34¾	114½	66½
" " pref.	96⅝	74	89¼	71⅝	93	71¾	82⅞	72⅛	79½	43¾	74⅞	48	67¼	51	84⅜	49⅞	73	40⅞	84⅞	64	104¾	74¾	124	99
Col., Chicago and I. C.	59	19	22⅜	15½	24⅜	15⅞	42¾	19¾	43⅞	15⅛	32⅜	8	9¾	3	6⅛	2⅛	79	40½	.....	.....	23	5	25⅞	9½
Delaware, Lack. and West.	120½	104¾	112½	100½	111¼	102⅞	112½	91	106	79½	112⅞	99	123	106½	120⅞	64½	77	30⅞	67⅞	41	94	43	107⅞	68½
Erie	48½	21	28¼	20¼	34¾	19	75	30⅛	69¼	35⅝	51¼	26	35½	12¼	23⅞	7⅜	15	4⅝	22½	7⅝	49	21¼	49⅞	30
Hannibal and St. Joseph	139	90	121½	97	106	50½	57⅞	29	52⅛	15	34¼	22½	30¼	15⅞	22⅞	10¼	15⅞	7	16⅞	10	41½	13¼	50⅞	22⅞
Harlem	168¾	123	150	129	135	117½	129¾	107½	139	90	134⅝	118¾	138	127½	145	130⅝	147	135	.....	.....	.....	.....	.....	.....
Lake Shore	110½	75¼	102	84	116	84⅛	98¼	86⅞	97¾	57¼	84⅝	67⅞	80½	51¼	68⅝	43⅜	73⅜	45	71⅝	58⅞	108	67	135¾	93
Michigan Central	217⅞	145	126	116	126	114	120	113	111	65	95½	68½	82¼	53	65½	34⅞	74⅛	35⅝	75	58⅞	98	73¾	124	75
New York Central	217⅞	154½	102¼*	86	103⅜	90⅞	101½	91¾	106⅛	77⅞	105⅝	95⅞	107⅞	100	117½	96	109¼	85¾	115	103¾	139	112	149	122
Ohio and Mississippi	39	22¼	41¾	23⅞	55	27⅞	51¾	41⅞	49⅝	21	36	21⅞	32¾	14¾	24⅞	5	11⅝	2½	11¼	6¾	33⅛	7¾	44½	23
Pacific Mail	123¾	42	46½	30⅜	58¼	39½	102⅞	53	76⅞	24	51⅛	33⅝	45⅞	30⅞	39⅞	16¼	26¼	12⅞	13⅞	12½	39½	10⅝	62	27½
Pacific of Missouri	.....	.....	.....	.....	.....	.....	60	54¾	60½	27½	48	29¾	55	7½	16	1½	.....	.....	.....	.....	.....	.....	.....	.....
Panama	348	183	175	70	75	49	150	72	130	76	118	101	172	110¾	140	122	130	80	131	112	182	123	225	168
Quicksilver	26	12	15½	4¼	27¼	5	49¼	25½	46½	18	36⅛	22¾	35	13	20¼	10½	.....	.....	19¾	9¼	25½	11	16¼	9
" pref.	.....	.....	18	9	32	7½	59	30	57	25	48	29	44	20	.....	.....	.....	.....	37	29¾	69	32	64	41
Wabash	86	42½	61¾	42½	71⅝	48⅛	79¾	66½	75¾	32¾	55¼	18⅝	21⅜	2½	8	¾	20⅛	½	23⅞	12⅛	62¾	17¾	48½	26½
Union Pacific	.....	.....	27½	9	37⅞	11½	42	28⅞	39¼	14¾	38¾	23	82¾	36	74½	57¾	73	59¾	73	61¼	95	57½	109⅛	80
United States Express	78	48½	56	32	66	33¼	88⅛	63	82	44⅜	73	60	65	41½	76¾	49⅛	59¾	36	51¾	44	50	41½	55	42
Wells-Fargo Express	37½	16	42¼	12¾	58¼	35	95	56½	86	56	84	69½	92½	71	90	79	90	81	99¼	82½	100½	93½	117	104½
Western Union Telegraph	44⅜	32	46½	30½	71⅝	44⅛	82½	67½	94½	43½	83⅛	68	84⅞	70¾	80½	66⅜	84⅝	56	102	75¼	116	88⅝	116½	77½

* Hudson River Railroad consolidated with New York Central.

† No sales reported.

General Library University of Michigan

LOWEST AND HIGHEST PRICES OF COMMODITIES FOR FIFTY-THREE YEARS—1825-1879.

(Compiled from the Reports of the Secretary of the Treasury for 1863 and 1873, the Commercial and Financial Chronicle, Reports of the N. Y. Chamber of Commerce, and the N. Y. Shipping List and Price Current.)

NOTE.—In the American Almanac and Treasury of Facts for 1878, pp. 278-9, appeared a table of prices compiled on the basis of the average price of each article in New York, the 1st of January of each year. Such a table, however useful, fails to give the data which are important in forming a judgment of the whole range of prices for each year. The following table, carefully compiled from the sources indicated, takes the prices of the twelve months in each year, selecting the highest and lowest quotation for each article. It is to be understood, where no mention of quality is made, that the price quoted is for the cheapest grade of each commodity.

The prices are those of the New York market.

Year.	Beef, Mess.		Butter.		Cheese.		Coal, Anthracite.		Coffee, Rio.		Corn.		Cotton, Upland.		Flour, West.		Hams.	
	Bbl.		lb.		lb.		Ton.		lb.		Bush.		lb.		Bbl.		lb.	
	L.	H.	L.	H.	L.	H.	L.	H.	L.	H.	L.	H.	L.	H.	L.	H.	L.	H.
	$		cts.		cts.		$		cts.		cts.		cts.		$		cts.	
1825.	8 00	10 00	8	22	5	10	8 00	11 00	16	19	42	75	13	27	3 25	4 25	7	11
1826	8 00	10 00	13	18	6	12	11 00	12 00	14	17	62	83	9	14	4 25	5 75	8	11
1827.	8 50	9 75	12	22	6	10	10 50	12 50	14	15	54	75	8	12	4 37	6 50	10	12
1828.	8 50	10 00	13	18	4	7	10 00	12 00	12	15	46	62	9	13	4 56	8 00	8	11
1829	8 00	10 50	12	16	4	8	10 00	12 00	12	13	48	64	8	11	5 00	8 87	9	10
1830.	7 62	10 00	12	16	5	8	7 00	12 00	10	12	48	65	8	13	4 75	6 00	9	11
1831.	7 00	9 25	12	18	5	8	6 00	9 00	10	13	54	75	7	11	5 00	7 25	9	11
1832.	8 37	10 75	12	18	5	7	8 50	16 00	12	14	50	87	7	12	5 62	7 00	9	11
1833.	8 50	11 00	14	20	6	9	5 50	10 00	11	14	65	86	9	17	5 50	6 50	8	10
1834.	8 50	16 00	12	17	5	9	5 50	6 50	11	12	53	75	10	16	4 81	5 75	8	10
1835.	8 75	13 50	13	22	6	9	5 50	9 00	11	13	70	1 12	15	20	5 37	7 87	8	12
1836.	9 25	13 50	10	26	7	12	7 00	11 00	11	13	83	1 12	12	20	6 37	10 25	9	17
1837.	11 00	15 00	12	24	7	12	8 50	11 00	9	12	1 00	1 15	7	17	7 00	11 62	9	15
1838.	14 00	16 00	17	27	6	10	7 00	9 50	9	12	76	1 00	9	12	7 00	9 00	10	15
1839.	12 50	16 00	12	25	8	12	6 50	9 00	9	12	75	98	11	16	5 75	9 12	10	14
1840	9 75	14 75	12	21	5	9	6 00	8 50	9	12	46	63	8	10	4 62	6 50	4	10
1841.	7 00	10 25	8	15	3	7	6 50	9 00	9	11	47	81	9	11	4 68	7 50	4	9
1842.	6 25	8 25	9	15	5	9	5 00	9 00	6	10	54	68	7	9	4 25	6 37	4	9
1843	6 00	8 37	6	11	4	6	4 50	6 30	6	9	48	60	5	8	4 43	5 62	3	9
1844.	5 00	6 75	8	14	3	7	4 25	6 00	6	7	43	54	5	9	4 25	5 00	3	9
1845.	5 50	9 75	9	17	6	8	4 50	6 00	5	8	45	85	4	9	4 31	7 00	5	10
1846.	6 25	8 50	10	17	6	8	5 00	7 00	6	8	55	80	6	9	4 00	6 00	5	11
1847.	8 25	13 75	13	22	6	8	5 00	7 00	6	8	64	1 10	7	12	5 50	8 25	6	13
1848	7 75	13 00	13	20	5	8	4 50	6 00	5	8	52	78	5	8	5 25	6 62	5	11
1849.	8 75	14 00	10	18	5	7	5 00	6 00	5	10	57	70	6	11	4 93	6 12	6	11
1850	8 00	9 75	12	18	4	8	5 00	7 00	7	14	55	72	11	14	4 93	6 25	6	11
1851.	7 50	9 75	10	18	4	8	4 25	7 00	7	11	53	68	8	14	4 00	5 12	7	11
1852.	8 25	17 00	15	29	6	9	5 00	7 00	7	10	62	78	8	10	4 25	6 00	8	10
1853	7 00	11 25	13	24	8	10	5 00	7 00	8	12	64	82	10	11	4 87	7 50	8	10
1854.	8 00	13 00	15	24	6	12	6 00	7 50	8	12	75	98	8	10	7 25	10 75	7	11
1855.	8 25	14 00	17	28	6	12	5 50	7 50	8	12	93	1 15	7	11	7 50	10 18	8	11
1856	8 00	12 00	13	28	6	11	5 50	6 50	9	12	48	94	9	12	5 20	8 31	9	11
1857.	9 50	15 00	16	28	5	14	6 00	7 00	10	12	71	98	13	15	4 25	6 70	6	10
1858.	9 00	12 00	13	25	3	10	5 00	6 00	9	12	58	1 03	9	13	3 75	5 25	9	13
1859.	5 00	9 75	14	27	2	11	5 25	5 50	10	13	76	1 05	11	12	4 00	6 50	9	12
1860.	4 50	5 50	10	21	9	12	5 50	6 00	11	15	64	95	10	11	4 25	5 50	10	13
1861.	5 00	6 25	8	22	2	10	4 20	6 00	11	17	48	74	11	28	3 90	5 65	7	11
1862	5 00	10 75	10	26	4	13	4 25	8 50	10	33	50	75	20	68	4 20	5 85	5	9
1863.	5 00	9 00	14	30	8	16	7 00	11 00	26	33	68	1 23	54	88	5 10	8 00	5	8
1864.	5 00	16 00	21	48	12	27	9 00	15 00	33	52	1 25	1 97	72	1 90	7 15	11 75	11	17
1865.	9 00	14 00	20	38	10	16	8 50	13 50	21	22	70	97	33	1 22	5 00	8 80	11	23
1866.	11 00	21 50	25	60	5	23	8 50	13 00	18	21	80	1 32	32	52	5 25	11 70	11	22
1867.	12 00	28 00	15	48	7	20	6 50	8 50	17	19	1 00	1 40	15	36	6 25	11 30	10	16
1868.	11 00	24 75	28	60	7	19	6 50	11 50	16	17	1 01	1 41	16	33	5 50	9 75	11	18
1869	5 00	16 50	16	55	11	21	6 50	10 50	11	13	75	1 16	25	35	4 95	6 40	17	24
1870	5 00	16 00	18	46	5	18	4 50	8 50	11	13	76	1 15	15	26	4 50	6 05	9	14
1871.	8 00	18 00	12	42	5	16	5 00	13 00	12	17	65	90	15	25	4 60	7 00	6	13
1872.	4 00	12 00	20	39	10	19	3 75	6 25	16	19	61	80	18	25	5 25	6 80	6	9
1873	8 00	12 00	18	50	8	16	5 00	6 50	19	23	50	77	13	21	4 62	7 25	5	10
1874.	8 25	11 50	18	39	12	17	4 55	5 55	16	28	53	84	15	19	4 25	7 00	8	11
1875.	8 00	10 00	17	28	9	16	4 40	5 55	17	21	49	76	13	17	4 00	6 50	9	11
1876.	8 50	11 00	15	33	8	13	3 75	5 55	16	20	38	49	11	13	4 00	6 00	7	13
1877	9 56	11 25	13	24	8	16	3 25	3 75	15	21	41	58	11	13	4 75	8 00	10	14
1878..	9 00	13 50	6	20	3	14	2 75	4 50	14	19	45	60	9	12	3 75	5 50	7	12
1879..	9 50	11 00	9½	24	5	13	2 15	3 25	13	17¾	44	64	9¼	13¼	3 60	6 40	7	12

LOWEST AND HIGHEST PRICES OF COMMODITIES FOR FIFTY-THREE YEARS—1825-1879.

These tables of prices have been compiled upon the basis of selecting the leading articles entering into general consumption, whether as semi-luxuries or the necessaries of life. The prices quoted being those of the New York market, still wider variations would in some cases have been exhibited if other markets, near the centres of production of some leading staples, had been collated with these. The tables exhibit the violent fluctuations of the civil war period in the United States—1861-65—and the years of expansion immediately succeeding, in contrast with the general decline of the past few years, which has not yet reached, however, save in a few articles, the minimum prices which prevailed before the war.

Year.	Hops.		Iron, Bar.		Iron, Scotch Pig.		Lard.		Leather Hem.		Mackerel, No. 1.		Molasses, N. O.		Oats.	
	lb.		Ton.		Ton.		lb.		lb.		Bbl.		Gal.		Bush.	
	L.	H.	L.	H.	L.	H.	L.	H.	L.	H.	L.	H.	L.	H.	L.	H.
	cts.		$		$		cts.		cts.		$		cts.		cts.	
1825....	13	25	85 00	120 00	35 00	75 00	7	10	21	25	5 00	5 75	28	43	26	40
1826 ...	10	25	85 00	100 00	50 00	70 00	7	9	18	24	4 50	5 75	28	36	42	60
1827....	8	18	77 00	95 00	50 00	55 00	7	10	17	24	4 75	6 12	31	39	31	56
1828....	5	10	77 50	82 50	50 00	55 00	6	9	18	24	4 75	6 50	30	36	24	37
1829....	4	11	72 50	82 50	40 00	55 00	4	6	18	23	4 87	6 00	27	33	27	46
1830....	10	15	72 50	77 50	40 00	50 00	5	13	18	22	5 00	6 37	28	33	26	40
1831..	8	17	70 00	80 00	40 00	47 50	8	11	19	24	5 50	6 75	25	34	27	48
1832....	12	37	70 00	75 00	40 00	47 50	6	10	17	25	4 75	6 50	26	35	38	56
1833....	17	38	71 00	75 00	37 50	47 50	7	11	16	20	6 25	7 00	27	36	30	48
1834....	10	20	67 00	75 00	37 50	48 00	7	9	14	19	6 00	6 62	27	31	28	48
1835 ...	11	19	67 50	75 00	38 00	42 50	7	11	14	20	6 00	8 25	26	36	33	75
1836....	12	17	75 00	105 00	38 00	62 50	11	17	14	23	8 00	10 62	32	48	40	75
1837....	5	9	85 00	105 00	40 00	70 00	6	15	15	24	8 00	10 75	32	45	40	75
1838....	4	17	85 00	97 50	37 50	55 00	7	15	16	22	10 50	12 18	28	45	25	60
1839...	15	18	82 50	95 00	37 50	45 00	8	15	17	25	12 00	14 62	26	36	30	60
1840....	18	62	70 00	82 50	32 50	40 00	7	12	17	22	11 00	14 50	20	30	24	43
1841....	12	40	60 00	75 00	32 00	37 50	6	9	19	22	12 00	14 75	20	28	37	50
1842....	10	16	50 00	62 50	23 50	35 00	5	8	16	20	8 00	12 25	16	24	25	53
1843....	6	12	55 00	60 00	22 50	32 00	5	8	15	18	7 62	11 00	18	31	27	34
1844....	7	15	57 50	65 00	30 00	35 00	5	7	14	17	9 75	12 25	27	31	27	37
1845....	12	33	62 50	85 00	30 00	52 50	6	8	14	16	11 50	14 00	22	37	29	51
1846....	11	25	75 00	80 00	35 00	42 50	5	8	11	14	8 37	13 50	22	34	28	48
1847....	8	25	70 00	77 50	30 00	42 50	6	11	11	18	8 12	11 75	30	38	39	65
1848....	3	7	50 00	70 00	25 00	37 50	6	9	12	16	7 00	11 00	20	28	32	51
1849	6	17	40 00	55 00	22 50	27 50	6	8	13	17	8 12	13 50	20	32	33	49
1850....	8	19	40 00	45 00	21 00	24 00	6	7	14	17	8 50	12 50	22	33	37	51
1851....	24	63	34 50	41 00	19 00	25 00	7	10	13	16	8 50	11 75	28	33	65	80
1852....	17	47	34 00	55 00	19 00	31 00	9	12	12	18	8 37	12 50	27	35	75	86
1853....	18	40	55 00	75 00	28 50	38 00	9	12	17	21	11 50	16 00	26	33	41	52
1854....	22	46	62 50	77 50	32 00	42 50	9	11	18	25	15 12	19 00	19	29	45	75
1855....	5	27	55 00	65 00	26 50	37 00	9	12	19	25	18 50	22 00	23	40	42	82
1856....	4	13	50 00	65 00	29 00	37 00	9	14	24	30	19 00	23 00	42	75	35	50
1857....	3	12	52 00	62 50	28 00	37 50	10	16	25	33	19 50	22 00	35	80	40	66
1858....	4	10	44 00	55 00	22 00	27 00	8	12	21	26	9 50	14 00	26	52	40	53
1859....	8	18	42 50	50 00	22 00	31 50	10	12	20	27	15 25	16 75	36	51	36	58
1860....	6	25	41 00	44 00	20 50	27 00	10	13	20	22	15 00	18 50	36	55	37	47
1861....	6	32	38 00	50 00	20 00	24 50	8	10	17	22	7 50	14 75	30	55	30	47
1862....	12	23	50 00	70 00	21 00	33 00	7	10	20	31	9 00	16 50	32	55	37	67
1863....	15	30	65 00	76 00	32 50	45 00	9	12	26	32	15 50	18 50	35	62	53	90
1864....	20	52	105 00	220 00	43 00	80 00	12	24	31	46	18 00	28 00	65	1 25	86	1 02
1865....	10	65	100 00	130 00	40 00	55 00	15	29	30	40	15 25	25 00	65	1 50	45	90
1866....	25	70	94 00	115 00	42 00	55 00	12	22	30	39	20 00	26 00	66	1 25	55	85
1867....	40	70	80 00	100 00	38 00	49 00	11	14	28	33	14 50	21 50	65	1 20	67	94
1868....	5	55	80 00	95 00	35 00	45 75	12	20	25	30	14 25	22 50	60	1 05	Nominal.	
1869....	8	28	85 00	95 00	34 50	45 00	16	21	28	32	21 50	28 00	65	1 05	62	84
1870....	3	27	70 00	90 00	31 00	37 00	12	18	27	31	27 00	30 00	65	1 20	52	69
1871....	8	65	70 00	95 00	30 00	39 00	9	13	26	30	13 00	27 50	50	75	42	70
1872	20	75	85 00	120 00	33 50	61 00	7	10	27	31	10 00	25 00	48	86	42	57
1873....	35	55	75 00	110 00	37 00	52 00	7	9	25	31	12 00	24 00	61	97	42	58
1874....	22	45	55 00	80 00	33 00	45 00	8	16	28	30	8 50	22 00	60	85	38	53
1875....	15	45	50 00	62 50	29 00	41 00	13	16	27	30	7 00	24 00	54	80	30	64
1876....	15	37	40 00	54 00	27 50	34 00	12	14	21	29	11 50	23 00	50	68	28	35
1877....	10	32	44 80	48 72	25 00	28 00	8	12	23	30	8 50	15 00	40	59	22	46
1878.....	5	12	42 50	45 00	21 50	26 50	6	9	19	23	9 00	20 00	36	50	29	45
1879.....	6	45	45 00	78 50	19 00	30 50	5¾	8	18	29	12 50	20 00	32	50	31	50

LOWEST AND HIGHEST PRICES OF COMMODITIES FOR FIFTY-THREE YEARS—1825-1879.

(Compiled from the Reports of the Secretary of the Treasury for 1863 and 1873, the Commercial and Financial Chronicle, Reports of the N. Y. Chamber of Commerce, and the N. Y. Shipping List and Price Current.)

NOTE.—In the American Almanac and Treasury of Facts for 1878, pp. 278-9, appeared a table of prices compiled on the basis of the average price of each article in New York, the 1st of January of each year. Such a table, however useful, fails to give the data which are important in forming a judgment of the whole range of prices for each year. The following table, carefully compiled from the sources indicated, takes the prices of the twelve months in each year, selecting the highest and lowest quotation for each article. It is to be understood, where no mention of quality is made, that the price quoted is for the cheapest grade of each commodity.

Year.	Pork, Mess.		Rice.		Salt, Liverpool.		Sugar, Raw.		Tobacco, Ky. Leaf.		Wheat.		Whiskey.		Wool.	
	Bbl.		100 lbs.		Sack.		lb.		lb.		Bush.		Gal.		lb.	
	L.	H.	L.	H.	L.	H.	L.	H.	L.	H.	L.	H.	L.	H.	L.	H.
	$		$		$		cts.		cts.		$		cts.		cts.	
1825..	12 00	14 75	2 00	4 00	2 37	3 00	6	11	3	9	75	1 06	25	31	30	38
1826..	10 00	12 00	2 00	3 87	2 12	2 60	6	10	3	8	81	1 02	26	36	28	38
1827..	11 25	15 25	2 50	4 00	2 15	2 35	6	10	3	6	90	1 25	25	35	20	30
1828.	12 00	15 00	2 50	4 00	2 25	3 25	6	10	3	6	95	1 62	20	26	20	30
1829..	11 00	13 75	2 50	3 75	2 12	3 00	5	9	5	7	1 00	1 75	20	26	18	27
1830..	11 00	15 50	2 00	3 50	1 75	2 20	6	9	3	7	1 00	1 15	21	32	16	30
1831..	12 00	15 25	2 50	4 00	1 75	2 25	4	7	3	6	1 06	1 35	27	37	20	35
1832..	12 50	14 25	2 75	4 25	1 75	2 50	5	7	3	6	1 12	1 35	26	35	20	35
1833..	12 50	17 00	2 75	3 75	1 60	2 00	5	9	3	8	1 15	1 28	29	36	27	35
1834..	12 75	15 00	2 25	3 62	1 40	1 80	5	8	4	8	1 02	1 10	20	29	25	35
1835..	13 50	18 50	2 75	4 50	1 47	2 25	6	9	6	11	1 04	1 50	30	38	25	40
1836..	18 00	30 00	3 00	4 25	1 60	2 12	7	11	6	10	1 37	2 12	31	44	35	50
1837..	16 00	24 50	3 12	5 00	1 20	2 62	5	8	3	9	1 55	2 10	20	48	28	50
1838.	16 50	25 50	3 25	5 37	1 62	2 37	6	8	4	13	1 35	2 00	30	43	28	40
1839..	14 50	23 50	3 00	5 00	1 44	2 12	6	8	8	16	1 15	1 37	28	46	37	40
1840	13 00	16 00	2 75	4 00	1 40	1 75	4	8	3	16	95	1 25	21	30	20	35
1841..	8 75	13 50	2 87	4 12	1 40	1 98	4	7	4	14	90	1 50	19	25	20	30
1842..	6 75	10 25	2 00	3 31	1 37	2 25	3	7	2	9	83	1 30	16	21	18	22
1843..	7 50	11 50	1 87	3 00	1 35	1 62	3	7	2	7	84	1 20	18	24	18	24
1844..	8 50	10 25	2 25	3 62	1 25	1 52	5	7	2	6	82	1 12	21	29	25	37
1845..	9 25	14 12	2 62	4 75	1 32	1 47	3	7	2	7	85	1 40	20	28	24	30
1846..	9 62	13 37	2 87	4 50	1 25	1 50	5	8	2	7	80	1 35	18	25	18	28
1847..	10 25	16 00	8 25	13 75	1 20	1 55	5	8	2	8	1 05	1 95	24	34	22	30
1848.	9 00	13 00	7 75	18 00	1 25	1 55	10	15	3	8	95	1 40	21	27	30	30
1849.	9 87	14 25	2 25	3 50	1 20	1 40	4	6	3	9	1 20	1 35	20	28	25	32
1850..	10 00	11 87	2 25	3 37	1 15	1 75	4	7	5	14	1 09	1 50	23	27	30	35
1851..	12 06	15 50	2 75	3 12	1 02	1 60	4	6	3	14	93	1 22	20	27	30	41
1852.	14 62	19 75	2 75	5 00	1 05	1 55	3	5	3	9	1 03	1 15	20	25	26	42
1853..	13 00	19 75	3 37	4 50	1 12	1 62	4	6	4	10	1 22	1 80	22	32	38	44
1854..	12 12	16 00	4 12	4 62	1 47	1 70	3	6	5	11	1 75	2 50	26	41	25	40
1855..	12 50	23 00	2 50	5 87	90	1 22	4	8	6	13	1 96	2 80	30	43	24	34
1856..	16 25	21 00	3 62	4 87	80	1 05	6	10	6	16	1 30	2 17	25	36	30	38
1857..	16 50	25 70	3 25	5 37	70	84	9	11	7	20	1 25	1 95	21	37	30	44
1858..	15 35	19 00	2 75	3 75	62	80	5	8	6	18	1 20	1 50	21	35	27	32
1859.	14 60	18 12	3 00	4 50	75	1 07	5	8	4	14	1 30	1 65	23	29	34	45
1860.	16 12	19 75	3 00	4 62	68	1 15	6	8	3	13	1 35	1 70	19	27	34	40
1861..	12 25	18 00	3 00	7 25	50	95	4	9	3	16	1 20	1 60	15	21	22	45
1862..	11 00	14 50	6 62	7 75	85	1 52	7	11	6	30	1 30	1 55	19	39	40	65
1863..	11 50	18 25	3 75	8 50	1 20	1 70	7	14	8	36	1 25	2 00	44	78	62	80
1864..	19 50	43 25	7 00	15 50	1 75	3 50	11	25	8	55	1 72	2 75	60	2 03	75	1 10
1865.	19 00	31 50	9 75	14 00	1 55	2 50	11	17	7	45	1 25	1 88	1 92	2 25	70	77
1866..	21 18	33 55	11 50	15 25	2 50	4 10	10	15	8	18	2 20	3 45	2 00	2 33	25	27
1867..	18 90	24 10	8 50	12 50	2 60	2 75	9	10	9	16	2 30	3 40	2 10	2 32	25	37
1868.	21 10	29 50	8 25	11 25	2 50	2 60	9	12	8	15	2 05	3 25	91	2 30	34	37
1869.	26 50	33 37	7 25	10 00	2 50	3 00	9	13	8	13	1 45	2 18	90	1 14	32	35
1870..	20 00	30 00	50	9 50	2 40	3 25	9	10	7	12	1 40	1 90	82	1 05	34	45
1871..	12 85	23 00	6 75	9 75	2 80	3 25	7	10	6	11	1 45	2 00	85	95	32	63
1872..	12 80	16 00	7 50	9 50	2 80	3 25	7	9	9	16	1 65	2 10	82	91	45	67
1873..	13 00	18 00	7 00	9 50	3 00	3 50	7	9	9	16	1 55	2 25	86	1 05	35	57
1874..	13 85	24 25	6 75	10 00	1 10	3 00	7	8	7	25	93	1 35	92	1 03	36	48
1875..	18 00	22 75	6 50	8 50	1 15	2 35	7	9	9	28	92	1 37	93	1 19	38	48
1876..	15 70	22 37	5 00	7 50	1 15	2 50	7	10	7	19	84	1 27	1 04	1 10	25	43
1877..	11 75	17 37	5 00	7 00	1 10	2 50	7	10	7	16	1 06	1 85	1 04	1 09	32	43
1878..	8 25	13 00	5 50	8 00	110	2 50	6¼	8	4¼	7	88	1 31	1 03	1 14	20	33
1879...	7 80	12 75	5 50	7 25	1 40	2 50	6	9	4¼	7¾	1 10	1 56	1 05	1 17	27	50

Comparative Rates of Weekly Wages Paid in Europe and in the United States in 1878.

[Condensed from the Report of the Secretary of State on the State of Labor in Europe, derived from facts reported by the United States Consuls, Washington, 1879.]

	Belgium.	Denmark	France	Germany	Italy.	Great Britain.	United States. New York.	United States. Chicago.
	$	$	$	$	$	$	$	$
Bakers	4.40	4.25	5.55	3.50	3.90	6.50- 6.60	5- 8	8- 12
Blacksmiths	4.40	3.90	5.45	3.55	3.94	7.04- 8.12	10-14	9- 12
Bookbinders	.....	3.72	4.85	3.82	3.90	6.50- 7.83	12-18	9- 20
Bricklayers	6.00	.....	4.00	3.60	3.45	7.58- 9.13	12-15	6- 10½
Cabinet-makers	4.80	.....	6.00	3.97	4.95	7.70- 8.48	9-13	7- 15
Carpenters and Joiners	5.40	4.25	5.42	4.00	4.18	7.53- 8.25	9-12	7½-12
Farm Laborers	.....	.....	3.15	2.87	3.50	3.40- 4.25	.....	.....
Laborers, Porters, etc.	3.00	.....	.....	2.92	2.60	4.50- 5.00	6- 9	5½- 9
Painters	4.20	4.15	4.90	3.92	4.60	7.25- 8.16	10-16	6- 12
Plasterers	5.40	.....	.....	3.80	4.35	7.68-10.13	10-15	9- 15
Plumbers	6.00	.....	5.50	3.60	3.90	7.13- 8.46	12-18	12- 20
Printers	.....	4.62	4.70	4.80	3.90	7.52- 7.75	8-18	12- 18
Shoemakers	.....	3.30	4.75	3.12	4.32	7.35	12-18	9- 18
Tailors	.....	4.10	5.10	3.58	4.30	5.00- 7.30	10-18	6- 18
Tinsmiths	4.80	3.90	4.40	3.65	3.60	6.00- 7.30	10-14	9- 12

Comparative Retail Prices of the Necessaries of Life in Europe and the United States in 1878.

[Condensed from the Report of the Secretary of State on the State of Labor in Europe, derived from facts reported by the United States Consuls, Washington, 1879.]

	Belgium.	France	Germany	Italy.	Switzerland	Great Britain.	United States. New York.	United States. Chicago.
	Cents	Cents.	Cents	Cents	Cents.	Cents.	Cents.	Cents.
Beef—Roast ...lb.	20	22	22	20	30	22	12-16	8-12½
Corned..lb.	16	16	13	12	18	18-20	8-12	4- 7
Beans ....qt.	.....	.....	10	13	.....	9	7-10	5- 9
Bread.....lb.	4-5	3	3-7	6	4	3½- 4½	4- 4½	4- 4½
Butter.....lb.	20-50	25	22	28	36	20-38	25-32	16-40
Coal.....ton.	.....	.....	$4.25	$11.00	.....	$2.65-$4.10	$3-$5.25	$3-$6.75
Codfish.....lb.	.....	.....	.....	9	.....	6- 8	6- 7	5- 9
Coffee.....lb.	30-40	30	35	32	30	28-50	20-30	16-40
Eggs.....doz.	20-25	18	20	18	20	14-30	25-30	10-24
Flour.....lb.	.....	4	5½	10	7	3½- 4½	3- 4	2½- 4½
Lard.....lb.	20	20	21	22	.....	12-18	10-12	6-10
Milk.....qt.	.....	.....	4	7	5	5- 9	8-10	3- 6
Mutton, fore qr. lb	16	16	14½	15	18	16-17	9-10	5-12½
Oatmeal.....lb.	.....	.....	8	.....	.....	3½- 4½	4- 5	4- 5
Pork, fresh....lb.	16	14	17	13	18	10-16	8-10	4- 5
" salted...lb.	16	14	17	18	20	10-16	8-10	6-12
" Bacon...lb.	18	20	20	22	.....	12-16	8-10	7-12
" Sausage.lb.	20	16	19	20	.....	18	8-10	6-10
Potatoes..bushel.	56	50	50	$1.15	60	68-$2.00	$1.40-$1.60	60-80
Rice.....lb.	.....	.....	9	6	.....	3½- 8	8-10	5-10
Soap.....lb.	.....	.....	10	4	.....	5½- 9	6- 7	3- 8
Sugar.....lb.	15-20	.....	11	8½	08	5½-10	8-10	7-10
Tea.....lb.	.....	.....	75	.....	50	43-88	50-60	25-$1.00

STATE CAPITALS AND GOVERNORS IN 1881.

STATE.	CAPITAL.	GOVERNOR.	Years of Term.	Term Began.	Term Ends.	Salary.
Alabama	Montgomery	Rufus W. Cobb, D	2	Nov. 29, '80	Nov. 29, '82	$3,000
Arkansas	Little Rock	Tho's J. Churchill, D	2	Jan. 4, '81	Jan. 2, '83	3,500
California	Sacramento	George C. Perkins, R	4	Jan. 5, '80	Jan. 7, '84	6,000
Colorado	Denver	Fred'k W. Pitkin, R	2	Jan. 11, '81	Jan. 9, '83	3,000
Connecticut	Hartford	Hobart B. Bigelow, R	2	Jan. 5, '81	Jan. 3, '83	2,000
Delaware	Dover	John W. Hall, D	4	Jan. 21, '79	Jan. 21, '83	2,000
Florida	Tallahassee	Wm. D. Bloxham, D	4	Jan. 4, '81	Jan. 6, '85	3,500
Georgia	Atlanta	Alfred H. Colquitt, D	2	Nov. 3, '80	Nov. 3, '82	3,000
Illinois	Springfield	Shelby M. Cullom, R	4	Jan. 10, '81	Jan. 12, '85	6,000
Indiana	Indianapolis	Albert G. Porter, R	4	Jan. 10, '81	Jan. 12, '85	5,000
Iowa	Des Moines	John H. Gear, R	2	Jan. 12, '80	Jan. 9, '82	4,000
Kansas	Topeka	John P. St. John, R	2	Jan. 10, '81	Jan. 9, '83	3,000
Kentucky	Frankfort	L. P. Blackburn, D	4	Sept. 3, '79	Sept. 5, '83	5,000
Louisiana†	Baton Rouge	Louis A. Wiltz, D	4	Jan. ..., '80	Jan. ..., '84	4,000
Maine	Augusta	Harris M. Plaisted,* D	2	Jan. 5, '81	Jan. 3, '83	2,000
Maryland	Annapolis	Wm. T. Hamilton, D	4	Jan. 14, '80	Jan. 7, '84	4,500
Massachusetts	Boston	John D. Long, R	1	Jan. 5, '81	Jan. 4, '82	4,000
Michigan	Lansing	David H. Jerome, R	2	Jan. 1, '81	Jan. 1, '83	1,000
Minnesota	St. Paul	John S. Pillsbury, R	2	Jan. 6, '80	Jan. 3, '82	3,800
Mississippi	Jackson	John M. Stone, D	4	Jan. 1, '78	Jan. 3, '82	4,000
Missouri	Jefferson City	Thos. T. Crittenden, D	4	Jan. 10, '81	Jan. 12, '85	5,000
Nebraska	Lincoln	Albinus Nance, R	2	Jan. 4, '81	Jan. 2, '83	2,500
Nevada	Carson City	John H. Kinkead, R	4	Jan. 6, '79	Jan. 2, '83	6,000
New Hampshire	Concord	Charles H. Bell, R	2	June 1, '81	June 6, '83	1,000
New Jersey	Trenton	George C. Ludlow, D	3	Jan. 18, '81	Jan. 21, '84	5,000
New York	Albany	Alonzo B. Cornell, R	3	Jan. 1, '80	Jan. 1, '83	10,000
North Carolina	Raleigh	Thomas J. Jarvis, D	4	Jan. 1, '81	Jan. 1, '85	3,000
Ohio	Columbus	Charles Foster, R	2	Jan. 12, '80	Jan. 9, '82	4,000
Oregon	Salem	William W. Thayer, D	4	Sept. 12, '78	Sept. 13, '82	1,500
Pennsylvania	Harrisburg	Henry M. Hoyt, R	3	May 25, '80	May 31, '83	10,000
Rhode Island	N'port & Prov	A. H. Littlefield, R	1	May 25, '80	May 31, '81	1,000
South Carolina	Columbia	Johnson Hagood, D	2	Dec. 30, '80	Dec. 30, '82	3,500
Tennessee	Nashville	Alvin Hawkins, R	2	Jan. 15, '81	Jan. 15, '83	4,000
Texas	Austin	Oran M. Roberts, D	2	Jan. 15, '81	Jan. 15, '83	4,000
Vermont	Montpelier	Roswell Farnham, R	2	Oct. 6, '80	Oct. 4, '82	1,000
Virginia	Richmond	F. W. M. Holliday, D	4	Jan. 1, '78	Jan. 1, '82	5,000
West Virginia	Wheeling	Jacob B. Jackson, D	4	Mar. 4, '81	Mar. 4, '85	2,700
Wisconsin	Madison	William E. Smith, R	2	Jan. 5, '80	Jan. 2, '82	5,000

Republican Governors, 20. Democratic Governors, 18.
Republican Legislatures, 21. Democratic Legislatures, 17.

* Elected by a fusion of the Democratic and Greenback parties.
† By the new Constitution of Louisiana, adopted Dec. 2, 1879, the State capital is removed from New Orleans to Baton Rouge after 1880.

Governors of the Territories in 1881.

TERRITORY.	CAPITAL.	GOVERNOR.	Years of Term.	Term Began.	Term Ends.	Salary.
Arizona	Prescott	John C. Fremont, R	4	June 12, '78	June 12, '82	$2,600
Dakota	Yankton	Neh. G. Ordway, R	4	May 22, '80	May 22, '84	2,600
Idaho	Boise City	John B. Neil, R	4	July 12, '80	July 12, '84	2,600
Montana	Helena	Benjamin F. Potts, R	4	July 13, '78	July 13, '82	2,600
New Mexico	Santa Fé	Lewis Wallace, R	4	Sept. 3, '78	Sept. 3, '82	2,600
Utah	Salt Lake City	Eli H. Murray, R	4	Jan. 27, '80	Jan. 27, '84	2,600
Washington	Olympia	William A. Newell, R	4	April 26, '80	April 26, '84	2,600
Wyoming	Cheyenne	John W. Hoyt, R	4	April 10, '78	April 10, '82	2,600

LEGISLATURES AND ELECTIONS OF STATES.

STATES.	Sessions.	Next Legislature meets	Limit of Session.	T'm of S.	T'm of R.	Salary.	Next Election.
Alabama	Bien.	Nov. 7, '82.	50 days.	4	2	$4 a day & 10c. mil.	Bien. Aug. 7, '82.
Arkansas	Bien.	Jan. 10, '81.	60 days.	4	2	$6 a day.	Bien. Sep. 4, '82.
California	Bien.	Jan. 2, '82.	60 days.	4	2	$8 a day & 10c. mileage & $25.	Bien. Nov. 7, '82.
Colorado	Bien.	Jan. 5, '81.	40 days.	4	2	$4 a day & 15c. mil.	Bien. Nov. 7, '82.
Connecticut	Ann.	Jan. 5, '81.	None.	2	1	$300 & mileage.	Ann. Nov. 2, '81.
Delaware	Bien.	Jan. 4, '81.	None.	4	2	$3 a day & mil.	Bien. Nov. 7, '82.
Florida	Bien.	Jan. 4, '81.	60 days.	4	2	$6 a day & 10c. mil.	Bien. Nov. 7, '82.
Georgia	Bien.	Nov. 1, '82.	40 days.	2	2	$4 a day & mil.	Bien. Oct. 4, '82.
Illinois	Bien.	Jan. 5, '81.	None.	4	2	$5 a day & 10c. mileage & $50.	Bien. Nov. 7, '82.
Indiana (1)	Bien.	Jan. 6, '81.	60 days.	4	2	$6 a day & 20c. mil.	Bien. Oct. 10, '82.
Iowa	Bien.	Jan. 9, '82.	None.	4	2	$550 a year.	Bien. Oct. 11, '81.
Kansas	Bien.	Jan. 11, '81.	50 days.	4	2	$3 a day & 15c. mil.	Bien. Nov. 7, '82.
Kentucky	Bien.	Dec. 31, '81.	60 days.	4	2	$5 a day & 15c. mil.	Bien. Nov. 7, '82.
Louisiana	Bien.	May 8, '82.	90 days.	4	4	$4 a day & mil.	Bien. Nov. 7, '82.
Maine	Bien.	Jan. 5, '81.	None.	2	2	$150 a year.	Bien. Sep. 11, '82.
Maryland	Bien.	Jan. 4, '82.	90 days.	4	2	$5 a day & mil.	Bien. Nov. 7, '82.
Massachu's	Ann.	Jan. 5, '81.	None.	1	1	$500 a year.	Ann. Nov. 8, '81.
Michigan	Bien.	Jan. 5, '81.	None.	2	2	$3 a day & 10c. mil.	Bien. April 4, '81.
Minnesota	Bien.	Jan. 4, '81.	60 days.	2	1	$5 a day & 15c. mil.	Bien. Nov. 7, '82.
Mississippi	Bien.	Jan. 2, '82.	None.	4	2	$300 a year.	Bien. Nov. 8, '81.
Missouri	Bien.	Jan. 5, '81.	70 days.	4	2	$5 a day & mil. & $30.	Bien. Nov. 7, '82.
Nebraska	Bien.	Jan. 4, '81.	40 days.	2	2	$3 a day & 10c. mil.	Bien. Nov. 7, '82.
Nevada	Bien.	Jan. 3, '81.	60 days.	4	2	$8 a day & 40c. mil.	Bien. Nov. 7, '82.
N. Hamp're	Bien.	June 1, '81.	None.	2	2	$3 a day & mil.	Bien. Nov. 7, '82.
New Jersey	Ann.	Jan. 11, '81.	None.	3	1	$500 a year.	Ann. Nov. 8, '81.
New York	Ann.	Jan. 4, '81.	None.	2	1	$1,500 & 10c. mil.	Ann. Nov. 8, '81.
N. Carolina	Bien.	Jan. 5, '81.	60 days.	2	2	$4 a day & 10c. mil.	Bien. Nov. 7, '82.
Ohio	Bien.	Jan. 3, '81.	None.	2	2	$5 a day & $3 for 25 miles.	Ann. Oct. 11, '81.
Oregon	Bien.	Sep. 11, '82.	40 days.	4	2	$3 a day & 15c. mil.	Bien. June 5, '82.
Pennsylv'a	Bien.	Jan. 4, '81.	None.	4	2	$1,000 for 100 days & 5c. mil.	Ann. Nov. 8, '81.
Rhode Isl'd*	Ann.	Jan. 18, '81.	None.	1	1	$1 a day & 8c. mil.	Ann. April 6, '81.
S. Carolina	Ann.	Nov. 23, '81.	None.	4	2	$5 a day & 10c. mil.	Bien. Nov. 7, '82.
Tennessee	Bien.	Jan. 3, '81.	75 days.	2	2	$4 a day & 16c. mil.	Bien. Nov. 7, '82.
Texas	Bien.	Jan. 11, '81.	60 days.	4	2	$5 a day.	Bien. Nov. 7, '82.
Vermont	Bien.	Oct. 4, '82.	None.	2	2	$3 a day.	Bien. Sep. 5, '82.
Virginia	Bien.	Dec. 7, '81.	90 days.	4	2	$540 a year.	Bien. Nov. 7, '82.
W. Virginia	Bien.	Jan. 12, '81.	45 days.	4	2	$4 a day & mil.	Bien. Oct. 10, '82.
Wisconsin	Ann.	Jan. 12, '81.	None.	2	1	$350 & 10c. mil.	Ann. Nov. 8, '81.
TERRITORIES.							
Arizona	Bien.	Jan. 3, '81.	40 days.	2	2	$4 a day & 20c. mileage.	Bien. Nov. 7, '82.
Dakota	Bien.	Jan. 11, '81.	40 days.	2	2		Bien. Nov. 7, '82.
Idaho	Bien.	Dec. 13, '80.	40 days.	2	2		Bien. Nov. 7, '82.
Montana	Bien.	Jan. 10, '81.	40 days.	2	2		Bien. Nov. 7, '82.
N. Mexico	Bien.	Jan. 2, '82.	40 days.	2	2		Bien. Nov. 7, '82.
Utah	Bien.	Jan. 2, '82.	40 days.	2	2		Ann. Aug. 7, '81.
Washington	Bien.	Oct. 3, '81.	40 days.	2	2		Bien. Nov. 7, '82.
Wyoming	Bien.	Jan. 11, '82.	40 days.	2	2		Bien. Nov. 7, '82.

* The Rhode Island Legislature is required to meet annually the last Tuesday in May, at Newport, and an adjourned session to be holden annually at Providence.

NOTE.—In Ohio and a few other States, where the Legislative sessions are biennial, the Legislature holds "Adjourned Sessions," practically amounting to annual meetings.

By Act of Congress, March 1, 1792, amended in 1845, a uniform day of election for Electors of President and Vice-President is fixed for all the States—being the Tuesday after the first Monday in November, every fourth year after a President has been elected.

(1.) In Indiana a constitutional amendment, changing election day from October to November, was adopted, April, 1880, by popular majority, but adjudged invalid by the Supreme Court.

STATE DEBTS, VALUATION AND TAXES.

THE following statistics of the finances of the thirty-eight States in the Union have been derived in most cases from the officers of the States themselves.

STATES.	Date of Statement.	Amount of State Debt. Funded.	Amount of State Debt. Unfund'd	Amount raised by Taxation last year.	Amount of Taxable Property as Assessed. Real.	Amount of Taxable Property as Assessed. Personal.	State Tax on $100.
		$	$	$	$	$	Cts.
Alabama ...	Sept. 30, 1880	9,009,000	2,523,252	763,735	83,000,000	37,000,000	65
Arkansas ...	Sept. 30, 1880	2,813,500	2,232,905	613,957	54,606,057	32,286,484	65
California ..	July 1, 1880	3,396,500 [6]	None.	3,153,022	329,213,192	140,431,866	62½
Colorado ...	Nov. 30, 1880	No funded debt.	162,887	155,506	25,804,345	17,268,303	36
Connectic't	Dec. 1, 1880	4,967,600	None.	1,466,263	228,487,700	95,901,223	15
Delaware ...	Jan. 1, 1879	953,000	.....	134,400	..... [7]	.....	.....
Florida.....	Jan. 1, 1879	1,284,700	10,905	250,473	18,950,160	10,521,067	70
Georgia.....	Oct. 1, 1880	9,951,500	.....	1,092,822	139,657,250	99,276,876	35
Illinois	Oct. 1. 1880	No debt.	None.	3,300,000	620,042,868	166,573,526	36
Indiana.....	Nov. 1, 1880	4,998,178	.....	1,670,292	525,413,900	192,382,202	30
Iowa.....	Oct. 30, 1880	545,435	.....	843,964	303,381,498	102,159,899	20
Kansas.....	July 1, 1880	1,181,975	.....	883,139	108,101,122	52,469,639	55
Kentucky...	Oct. 10, 1879	1,858,008	.....	1,430,957	345,037,875 Real & Personal.		40
Louisiana..	Jan. 1, 1880	11,781,761	4,550,732	2,432,188	149,635,805 Real & Personal.		60
Maine	Jan. 1, 1880	5,848,900	2,521,657	900,000	224,579,569 Real & Personal.		40
Maryland..	Oct. 1, 1880	11,277,111 [1]	.....	938,463	459,187,408 Real & Personal.		18¾
Massac'ts..	Jan. 1, 1880	33,020,464 [2]	.....	4,950,000	1,111,160,072	473,596,730	3½
Michigan...	Oct. 1, 1880	935,149	.....	1,153,096	630,000,000 Real & Personal.		13½
Minnesota..	Nov. 30, 1880	2,565,000	122,002	380,906	203,473,637	54,581,906	20
Mississippi	Jan. 1, 1880	3,090,155 [3]	.....	444,327	76,139,102	30,059,568	35
Missouri ...	Jan. 1, 1880	16,508,000	250,000	2,129,518	381,555,000	147,661,000	40
Nebraska...	Nov. 30, 1880	449,267	.....	907,468	43,694,355	46,805,263	40
Nevada	Jan. 1, 1879	557,017	88,625	252,404	16,820,384	12,744,289	90
N. Hamps..	June 1, 1880	3,501,100	60,100	400,000	206,959,017 Real & Personal.		20
N. Jersey...	Nov. 1, 1880	1,896,300	.....	820,000	445,918,221	160,497,340	25
New York..	Oct. 1. 1880	9,114,054 [4]	.....	7,690,416	2,333,669,813	352,469,320	65
N. Carolina	Sept. 30, 1879	16,960,045	10,160,183	533,635	91,679,918	51,238,268	32½
Ohio	Nov. 15, 1880	6,476,805	4,165	4,411,725	1,102,049,931	456,136,034	29
Oregon	Sept. 1, 1880	356,508	154,868	324,959	46,422,817 Real & Personal.		70
Pennsylv'a	Dec. 1, 1879	21,389,950 [5]	88,719	5,392,361	No tax on Real Estate.	128,400,420	30
Rhode Isl'd	Nov. 1, 1880	2,534,500	None.	388,552	243,658,190	84,872,369	12
S. Carolina	Nov, 23, 1880	5,967,450	671,721	715,982	76,883,366	43,967,758	45
Tennessee..	Dec. 1, 1880	20,206,300	6,636,550	626,529	196,165,644	16,952,036	10
Texas	Jan. 1, 1879	5,034,109	52,674	1,396,170	186,297,495	114,227,912	50
Vermont ...	Oct. 1, 1880	No debt.	.....	292,228	71,017,001	15,375,533	40
Virginia	Dec. 1, 1879	29,189,523	2,037,560	2,067,678	248,455,933	70,937,626	50
West Va. ...	Creation of State by Constitution.		State Debt prohibited	515,241	95,079,808	33,480,119	30
Wisconsin .	Nov. 29, 1880	2,252,057	.....	557,003	344,788,771	94,183,030	10 3-10
	Aggregate...	251,840,921	32,329,505	56,379,679	15,101,534,830		

1. The State of Maryland held $4,235,713 in interest-paying securities of corporations, besides $23,360,682 in unproductive securities.
2. Massachusetts held $12,235,248 in sinking fund, January 1, 1880.
3. Mississippi's debt was due the school fund to the amount of $1,818,145, on which interest only is payable, leaving net debt, less cash in treasury, $386,253.
4. New York held in sinking fund, October 1, 1880, $2,054,480.
5. Pennsylvania held, December 1, 1879, $1,202,373 in sinking fund; in stocks of incorporated companies, interest paying, $7,300,000; net debt, $13,794,528.
6. California holds in trust for her own school and university funds, $2,790,000 of her bonded debt, on which interest only is payable, reducing the net debt to $606,500.
7. Delaware has no State tax on property, and therefore no State valuation of taxable property.

Historical and Statistical Table of the United States and Territories, showing the Area of each in Square Miles and in Acres; the Date of Organization of Territories; Date of Admission of New States into the Union, with the Statutory References for each.

Corrected from Report of Commissioner of the General Land Office.

The Thirteen Original States.	Ratified the Constitution.	Area of the Original States.	
		In Square Miles.	In Acres.
New Hampshire	June 21, 1788	9,280	5,939,200
Massachusetts	Feb. 6, 1788	7,800	4,992,000
Rhode Island	May 29, 1790	1,306	835,840
Connecticut	Jan. 9, 1788	4.750	3,040,000
New York	July 26, 1788	47,000	30,080,000
New Jersey	Dec. 18, 1787	8,320	5,324,800
Pennsylvania	Dec. 12, 1787	46,000	29,440,000
Delaware	Dec. 7, 1787	2,120	1,356,800
Maryland	April 28, 1788	11,124	7.119,360
Virginia—East and West	June 25, 1788	61,352	39.265,280
North Carolina	Nov. 21, 1789	50,704	32,450,560
South Carolina	May 23, 1788	34,000	21,760,000
Georgia	Jan. 2, 1788	58,000	37,120,000

States Admitted.	Act Organizing Territory.	U. S. Statutes.		Act Admitting State.	U. S. Statutes.		Admission Took Effect.	Area of Admitted States and Territories.	
		Vol.	P.		Vol.	P.		In Sq. Miles.	In Acres.
Kentucky	(Out of Va.)	....	....	Feb. 4, 1791	1	189	June 1, 1792	37,680	24,115,200
Vermont	Out of N.H.&N.Y	....	....	Feb. 18, 1791	1	191	Mar 4, 1791	9,612	6,151,680
Tennessee	(Out of N. C.)	....	....	June 1, 1796	1	491	June 1, 1796	45,600	29,184,000
Ohio	Ordn'e of 1787	1	5	Apr. 30, 1802	2	173	Nov. 29, 1802	39,964	25,576,960
Louisiana	March 3, 1805	2	331	Apr. 8, 1812	2	701	Apr. 30, 1812	41,346	26,461,440
Indiana	May 7, 1800	2	58	Dec. 11, 1816	3	399	Dec. 11, 1816	33,809	21,637,760
Mississippi	April 7, 1798	1	549	Dec. 10, 1817	3	472	Dec. 10, 1817	47.156	30,179,840
Illinois	Feb. 3, 1809	2	514	Dec. 3, 1818	3	536	Dec. 3, 1818	55,410	35,462,400
Alabama	March 3, 1817	3	371	Dec. 14, 1819	3	608	Dec. 14, 1819	50,722	32,462,080
Maine	(Out of Mass.)	....	....	Mar. 3, 1820	3	544	Mar. 15, 1820	35,000	22,400,000
Missouri	June 4, 1812	2	743	Mar. 2, 1821	3	645	Aug. 10, 1821	65,350	41,824,000
Arkansas	March 2, 1819	3	493	June 15, 1836	5	50	June 15, 1836	52.198	33,406,720
Michigan	Jan. 11, 1805	2	309	Jan. 26, 1837	5	144	Jan. 26, 1837	56,451	36,128,640
Florida	Mar. 30, 1822	3	654	Mar. 3, 1845	5	742	Mar. 3, 1845	59,268	37,931,520
Iowa	June 12, 1838	5	235	Mar. 3, 1845	5	742	Dec. 28, 1846	55,045	35,228,800
Texas	(Annexed.)	5	797	Mar. 1, 1845	9	108	Dec. 29, 1845	274,356	175,587,840
Wisconsin	April 20, 1836.	5	10	Mar. 3, 1847	9	178	May 29, 1848	53,924	34.511.360
California	(Fr'm Mexico)	....	....	Sept. 9, 1850	9	452	Sept. 9, 1850	157,801	100,992,640
Minnesota	March 3, 1849	9	403	May 4, 1858	11	285	May 11, 1858	83,531	53,459,840
Oregon	Aug. 14, 1848	9	323	Feb. 14, 1859	11	383	Feb. 14, 1859	95.274	60,975,360
Kansas	May 30, 1854	10	277	Jan. 29, 1861	12	126	Jan. 29, 1861	80,891	51,770,240
West Virginia	(Out of Va.)	..	...	Dec. 31, 1862	12	633	June 19, 1863	23,000	14,720,000
Nevada	March 2, 1861	12	209	Mar. 21, 1864	13	30	Oct. 31, 1864	112,090	71,737,600
Nebraska	May 30, 1854	10	277	Feb. 9, 1867	14	391	Mar. 1, 1867	75,995	48,636,800
Colorado	Feb. 28, 1861	12	172	Mar. 3, 1875	18	474	Aug. 1, 1876	104,500	66,880,000

POPULATION, CAPITALS, AND AREA OF PRINCIPAL NATIONS.

Countries.	Capital.	Last Census.	Population.	Area Square Miles.	Inhabitants to the Square Mile.
Argentine Republic	Buenos Ayres	1875	1,715,681	871,000	1.96
Austria-Hungary	Vienna	1869	35,904,435	226,406	158 58
Belgium	Brussels	1876	5,336,185	11,373	469.20
Bolivia	La Paz	1861	1,742,352	473,300	3.70
Brazil	Rio de Janeiro	1872	10,108,291	3,275,336	3.08
Canada, Dominion of	Ottawa	1871	3,602,321	3,483,952	1.03
Chili	Santiago	1875	2,075,971	130,977	15.79
Chinese Empire	Pekin	Est.	433,500,000	3,924,627	110.45
Colombia	Bogota	1870	2,951,311	432,400	6.82
Egypt	Cairo	Est.	5,252,000	212,600	24.70
Denmark	Copenhagen	1870	1,980,675	14,553	131.32
Ecuador	Quito	1875	866,137	218,984	3.49
France	Paris	1876	36,905,788	201,900	182.79
Germany	Berlin	1875	42,727,360	212,091	201.45
Great Britain and Ireland	London	1871	31,628,338	121,230	268.08
Greece	Athens	1870	1,457,894	19,941	72.96
India, British	Calcutta	1871	190,663,623	950,919	200.50
Italy	Rome	1871	26,801,154	112,677	243.91
Japan	Yeddo	1874	33,623,319	156,604	214.71
Mexico	Mexico	1871	9,276,079	761,640	12.18
Morocco	Morocco	Est.	6,000,000	219,000	27.39
Netherlands	Amsterdam	1869	3,579,529	12,680	282.30
Norway	Christiania	1875	1,806,900	122,280	14.78
Paraguay	Asuncion	1873	221,079	57,303	3.85
Persia	Teheran	Est.	6,500,000	648,000	10.03
Peru	Lima	1876	2,699,945	502,760	5.31
Portugal	Lisbon	1875	4,441,037	36,510	121.31
Russian Empire	St. Petersburg	1876	86,952,347	8,404,767	10 34
Roumania	Bucharest	Est.	5,376,000	51,033	105.34
Servia	Belgrade	1874	1,720,270	19,721	87.33
Siam	Bangkok	Est.	6,300,000	250,000	25.20
Spain	Madrid	1870	16,222,814	182,758	92.11
Sweden	Stockholm	1876	4,429,713	170,980	25.90
Switzerland	Berne	1870	2,759,854	15,233	181.17
Turkey	Constantinople	Est.	31,669,147	1,812,048	17.62
Uruguay	Montevideo	1876	445,000	70,000	6 35
United States	Washington	1880	50,152,866	3,603,884	13.91
Venezuela	Caracas	1873	1,784,197	368,235	4.92

ORGANIZATION AND AREA OF TERRITORIES.

Territories.	Act organizing Territory.	U. S. Statutes.		Area of the Territories.	
		Vol.	Page.	In Sq. Miles.	In Acres.
New Mexico	Sept. 9, 1850	9	446	121,201	77,568,640
Utah	Sept. 9, 1850	9	453	84,476	54,064,640
Washington	Mar. 2, 1853	10	172	69,994	44,796,160
Dakota	Mar. 2, 1861	12	239	150,932	96,596,480
Arizona	Feb. 24, 1863	12	664	113,916	72,906,304
Idaho	Mar. 3, 1863	12	808	86,294	55,228,160
Montana	May 26, 1864	13	85	143,776	92,016,640
Wyoming	July 25, 1868	15	178	97,833	62,645,120
Indian*	June 30, 1834	4	729	68,991	44,154,240
District of Columbia*	July 16, 1790	1	130	† 64	41,060
	Mar. 3, 1791	1	214		
Alaska*	July 27, 1868	15	240	577,390	365,529,600

* No Territorial government.

† Reduced from 100 to 64 square miles by recession of part to Virginia in 1846.

The whole area of the States and Territories, including water surface of lakes and rivers, is nearly equal to four million square miles

HEADS OF THE PRINCIPAL NATIONS OF THE WORLD IN 1881.

Governments.	Rulers.	Title.	Year of Birth.	Date of Accession.
Argentine Republic	Julio A. Roca	President.		June —1880
Austria-Hungary	Franz Joseph I	Emperor.	1830	Dec. 2, 1848
Belgium	Leopold II	King	1835	Dec. 10, 1865
Bolivia	Nicolas Campero	President.		June 1, 1880
Brazil	Pedro II. Alcântara	Emperor.	1825	April 7, 1831
Chili	Anibal Pinto	President.		Sept. 18, 1876
China	Kwong Shu	Emperor.	1871	Jan. 12, 1875
Colombia	R. Nuñez	President.		April 1, 1880
Costa Rica	Tomas Guardia	President.		Provisional.
Denmark	Christian IX	King	1818	Nov. 15, 1863
Ecuador	José de Vintimilla	President.		Sept. 8, 1876
France	François P. Jules Grévy	President.	1813	Jan. 30, 1879
Germany	Wilhelm I	Emperor.	1797	Jan. 18, 1871
Alsace-Lorraine	F. M. Baron Manteuffel	Oberpräsid't		——, 1880
Anhalt	Friedrich	Duke	1831	May 22, 1871
Baden	Friedrich I	Grand Duke	1826	April 24, 1852
Bavaria	Ludwig II	King	1845	Mar. 10, 1864
Bremen		Burgomasters		
Brunswick	Wilhelm I	Duke	1806	April 20, 1831
Hamburg		Burgomasters		
Hesse	Ludwig IV	Grand Duke	1834	June 13, 1877
Lippe	G. F. Waldemar	Prince	1824	Dec. 8, 1875
Lubeck		Burgomasters		
Mecklemburg-Schwerin	Friedrich Franz II	Grand Duke	1823	Mar. 7, 1842
Mecklemburg-Strelitz	Friedrich Wilhelm	Grand Duke	1819	Sept. 6, 1860
Oldenburg	Peter	Grand Duke	1827	Feb. 27, 1853
Prussia	Wilhelm I	King	1797	Jan. 2, 1861
Reuss-Greiz	Henrich XXII	Prince	1846	Nov. 8, 1859
Reuss-Schleiz	Heinrich XIV	Prince	1832	July 10, 1867
Saxe-Altenburg	Ernst	Duke	1826	Aug. 3, 1853
Saxe-Coburg and Gotha	Ernst II	Duke	1818	Jan. 29, 1844
Saxe-Meiningen	Georg II	Duke	1826	Sept. 20, 1866
Saxe-Weimar Eisenach	Karl Alexander	Grand Duke	1818	July 8, 1853
Saxony	Albert	King	1828	Oct. 29, 1873
Schaumburg-Lippe	Adolf	Prince	1817	Nov. 21, 1860
Schwarzburg-Rudolstadt	Georg	Prince	1838	Nov. 26, 1869
Schwarzburg-Sondershausen	Günther III	Prince	1830	July 17, 1880
Waldeck	Georg Victor	Prince	1831	May 14, 1845
Wurtemberg	Karl I	King	1823	June 25, 1864
Great Britain and Ireland	Victoria I	Queen & E. of I.	1819	June 20, 1837
Greece	Georgios I	King	1845	June 6, 1863
Guatemala	J. Rufino Barrios	President.		May 7, 1873
Haiti	Gen. Salomon	President.		Nov. 25, 1879
Hawaiian Islands	Kalakaua I.	King	1836	Feb. 12, 1874
Honduras	M. A. Soto	President.		May 29, 1877
Italy	Humbert I	King	1844	Jan. 9, 1878
Japan	Mutsu Hito	Mikado	1852	Feb. 13, 1867
Mexico	Manuel Gonzalez	President.		Dec. 1, 1880
Morocco	Muley-Hassan	Sultan	1831	Sept. 25, 1873
Netherlands	Willem III	King	1817	Mar. 17, 1849
Nicaragua	Joaquin Zavala	President.		Mar. 1, 1879
Paraguay	Candido Bareiro	President.		April 12, 1878
Persia	Nassr-ed-deen	Shah	1829	Sept. 10, 1848
Peru	Nicola Pierola	President.		Dec. 23, 1879
Portugal	Luis I	King	1838	Nov. 11, 1861
Roumania	Karl I. Domnu	Prince	1839	May 10, 1866
Russia	Alexander II	Emperor.	1818	Mar. 2, 1855
Salvador	Rafael Zaldivar	President.		April 30, 1876
Santo Domingo	F. A. de Moreño	President.		July 23, 1880
Servia	Milan IV. Obrenovic	Prince	1855	July 2, 1868
Spain	Alfonso XII	King	1857	Dec. 30, 1874
Sweden and Norway	Oscar II	King	1829	Sept. 18, 1872
Switzerland	Numa Droz	President.		Jan. 1, 1881
Turkey	Abdul-Hamid-Khan	Sultan	1842	Aug. 31, 1876
Egypt	Tewfik Pacha	Khedive		June 25, 1879
United States	James A. Garfield	President.	1831	Mar. 4, 1881
Uruguay	F. A. Vidal	President.		Mar. 17, 1880
Venezuela	Guzman Blanco	President.		Feb. 26, 1879

DEBTS, REVENUES, EXPENDITURES, AND COMMERCE OF NATIONS.

Compiled from the Almanach de Gotha, the Statistical Abstracts of the United Kingdom, and from Official Documents. The figures are for the latest attainable years as to each country.

COUNTRIES.	Public Debt.	Revenue.	Expenditures.	Imports.	Exports.
	$	$	$	$	$
Argentine Republic	54,371,335	20,961,893	22,000,000	44,867,000	47,765,000
Australia	389,480,915	79,637,440	82,098,760	236,899,915	156,381,289
Austria-Hungary	205,999,961	58,961,242	58,014,842	268,500,000	352,700,000
Austria proper	1,577,922,043	194,139,142	212,775,209	.....	.....
Belgium	231,000,000	54,048,972	54,695,060	476,760,000	401,945,000
Bolivia	30,000,000	2,929,574	4,504,504	5,000,000	5,647,000
Brazil	407,500,000	55,372,840	75,746,147	111,211,338	89,110,116
Canada	158,745,581	23,468,583	25,161,713	96,960,195	82,628,820
Chili	54,833,325	20,443,977	21,375,728	29,279,112	29,784,195
China	3,200,000	124,000,000	.....	105,000,000	101,252,000
Colombia	19,842,935	4,910,000	6,266,930	10,787,654	13,711,511
Denmark	52,000,000	11,900,000	11,900,000	57,241,360	45,966,600
Ecuador	19,270,000	1,704,830	1,520,000	7,596,264	8,634,331
Egypt	372,198,400	37,165,000	53,545,000	25,655,000	68,918,000
France	5,291,860,700	592,799,560	589,334,162	918,967,400	632,618,000
Germany (all the States)	1,100,000,000	330,240,000	.....	930,675,000	729,100,000
Great Britain & Ireland	3,890,969,680	406,325,275	412,017,475	1,814,999,375	1,243,916,820
Greece	98,012,000	8,180,075	10,720,350	29,101,400	17,292,000
Guiana	460,000	580,000	580,000	1,811,770	2,241,040
Hawaii	444,800	575,856	555,236	3,046,000	3,548,000
Hungary proper	331,202,401	116,267,410	144,590,048	.....	.....
India, British	233,423,850	272,649,885	292,503,145	224,288,165	324,595,525
Italy	2,042,000,000	294,846,505	312,561,940	252,330,285	221,383,855
Japan	363,327,974	59,933,507	59,204,609	32,508,367	28,364,000
Luxembourg	2,400,000	1,438,660	1,409,344	.....	.....
Mexico	119,232,270	17,811,125	23,128,218	29,062,407	31,659,151
Netherlands	410,000,000	44,151,676	44,270,530	305,416,000	226,750,000
Norway	26,240,000	14,364,220	10,726,500	36,500,000	25,000,000
Paraguay	12,098,417	216,599	270,031	565,595	607,653
Persia	No debt.	8,240,000	8,750,000	5,625,000	2,813,000
Peru	213,482,680	29,801,195	33,755,375	24,179,094	57,500,000
Portugal	446,445,000	33,309,140	37,838,716	38,131,520	26,448,600
Prussia	326,661,048	128,520,680	199,341,250	.....	.....
Roumania	111,100,560	19,578,885	19,578,885	50,896,526	47,730,301
Russia	2,488,579,449	537,500,000	490,557,403	365,426,400	286,484,000
Servia	7,130,000	3,982,100	3,869,018	6,197,000	5,500,000
Siam	.....	4,000,000	4,000,000	7,100,000	8,300,000
Spain	2,151,836,200	162,492,760	166,158,290	66,670,000	75,564,000
Sweden	60,000,000	22,563,201	21,872,193	85,906,800	62,532,960
Switzerland	6,225,000	9,100,000	9,162,000	Not given.	Not given.
Turkey	1,212,772,200	68,764,050	140,000,000	72,430,000	51,000,000
United States	2,120,415,370	333,526,611	267,642,958	760,989,056	852,781,577
Uruguay	47,861,042	8,936,714	4,614,649	15,928,000	17,442,000
Venezuela	67,354,260	4,680,000	4,448,000	14,800,000	11,300,000
Total debts	26,757,899,396				

STATISTICS OF SILK PRODUCTION IN THE UNITED STATES IN 1880.

From unpublished Returns of the Tenth Census, 1880.

Machine twist	$5,891,300	Cords, tassels, passementerie and millinery trimmings	$ 930,540
Sewing silk	778,250	Upholstery and military trimmings	947,405
Floss silk	166,935	Coach laces and carriage trimmings	23,470
Dress goods	3,896,525	Fur, hatters' and undertakers' trimmings	62,810
Satins	1,100,175	Embroideries	54,900
Tie silks and scarfs	547,675	Silk value in upholstery and mixed goods	123,750
Millinery silks	977,495	Total	$29,983,630
Broad goods not above enumerated	538,655		
Handkerchiefs	3,583,125		
Ribbons	5,535,205		
Laces	406,300		
Braids and bindings	828,255		
Fringes, dress and cloak trimmings	3,590,860		

NATIONAL DEBTS, EXPENDITURE, AND COMMERCE, PER CAPITA.

Computed from the official census and finance statements of each country.

COUNTRY.	Debt per head.	Annual expenditure per head.	Annual imports per head.	Annual exports per head.
	Dollars.	Dollars.	Dollars.	Dollars.
Argentine Republic	39.07	12.04	20.31	25.66
Austria-Hungary	5.73	1.63	7.19	5.70
Austria proper	65.26	9.29	.....	.....
Hungary proper	17.68	7.53	.....	.....
Belgium	48.08	10.13	53.41	46.06
Bolivia	10.04	2.58	3.30	2.08
Brazil	36.43	6.70	8.71	10.31
Canada	31.16	6.69	25.87	24.94
Chili	24.49	10.66	18.21	17.95
Colombia	5.22	.94	2.35	3.38
Denmark	27.19	6.83	26.31	17.95
Ecuador	20.20	24.36	8.77	4.51
Egypt	85.82	10.42	5.52	12.94
France	127.23	14.07	24.17	26.05
German Empire	.70	3.15	21.54	14.21
Prussia	10.55	6.33	.....	.....
Great Britain and Ireland	114.62	12.35	59.11	40.59
Greece	27.50	5.35	16.49	10.30
India, British	3.01	1.42	.93	1.48
Italy	71.94	10.12	9.67	8.85
Mexico	42.63	2.68	3.13	3.41
Netherlands	101.21	11.37	71.27	67.70
Norway	7.48	5.91	28.77	18.77
Paraguay	54.72	3.39	2.55	2.74
Peru	79.82	12.62	.....	14.02
Portugal	96.84	6.70	8.60	5.97
Roumania	11.82	3.85	3.19	5.60
Russia	26.33	4.83	4.22	3.23
Servia	3.61	1.43	4.58	4.06
Spain	142.71	7.83	3.96	4.48
Sweden	8.86	4.93	19.39	14.11
Switzerland	2.25	3.08	.....	.....
Turkey	31.70	4.38	2.23	1.59
United States	52.56	6.13	12.64	16.92
Uruguay	98.00	15.28	49.25	38.09
Venezuela	35.11	2.04	6.72	9.52

Aggregate Issues of Paper Money in War Times.

The following table exhibits the amount *per capita* issued of the Continental money, the French *assignats*, the Confederate currency, and the legal-tender greenbacks and national bank-notes of the United States.

	POPULATION.	AMOUNT ISSUED.	Amount per head.
		Dollars.	Dollars.
Continental money	3,000,000 in 1780.	359,546,825	119 84
French assignats	26,500,000 (France in 1790)	9,115,600,000	343 98
Confederate currency	9,103,332 (11 Confederate States, 1860.)	654,465,963	71 89
Greenbacks and national bank-notes	31,443,321 (United States in 1860.)	Highest amount in circulation, Jan., '66. 730,820,228	23 87

FOREIGN COUNTRIES.

NOTE.—For the rulers or heads of the principal nations, see page 109.

Argentine Republic.

THIS country has an area as great as all Central and Western Europe combined (about 1,619,500 sq. miles), and a population of 1,768,681 by census of 1869, now estimated at 2,500,000. It abounds in remarkably fertile plains, called pampas, with rich alluvial soil four or five feet thick, formed by decay of luxurious vegetation.

It consists of 14 provinces; the province of Buenos Ayres is the most populous, having over half a million population, with a capital city—Buenos Ayres—of 200,000, estimated for 1878. The vast extent of Indian country is very sparsely populated. The population of Buenos Ayres and the riverine provinces is largely European, and immigration has increased enormously of late years, attracted by the fertility of the soil and the prosperity and free institutions of the Republic. By the last census there were 212,000 people of foreign birth, occupying 2,000,000 acres of land, in the province of Buenos Ayres alone, and owning 35 million sheep, besides multitudes of horned cattle, buildings, etc., acquired in a few years by men who, on arrival, did not own a dollar.

Eminently a pastoral country, with about 18 million horned cattle, and 100 million sheep, the exports are largely of wool, hides, and tallow. The premium on gold varied from 30 to 33 per cent in 1878. The exports in 1877 were $43,393,609, and the imports $39,309,141. Twelve lines of steamers run to Europe, the passage occupying 29 days. The Republic has nearly 1500 miles of railway, and 8000 miles of telegraph, besides an Atlantic cable communicating with London.

The revenue for 1879 was $16,870,000, derived almost wholly from import and export duties. The expenditure in 1877 was $17,195,284, and the total national debt $61,277,802.

The government is a Federal Republic, modelled on the Constitution of the United States, except that the ministry is responsible to Congress, an adverse vote in the Senate and House leading to the formation of a new Cabinet. The laws are the same for all, native or foreign; immigrants are free to naturalize themselves as Argentines or to maintain their foreign nationality.

Austria,

Called, since 1867, the Austro-Hungarian Monarchy (240,000 square miles; population in 1869, 35,904,435), comprises five countries, each bearing the name of kingdom. Its largest city and capital, Vienna, had 833,855 inhabitants in 1869.

The population of Austria embraces several distinct races, the most numerous being the German, numbering 9 millions, or 25 per cent of the whole.

The various Slavonic races number about 16½ millions, or 46 per cent. Poles, Croats, Serbians, Czechs, Moravians, etc. The Magyars, or Hungarians, number 5½ millions, or 16 per cent; the Wallachians, nearly 3 millions; the Jews, 1,100,000; the Italians, 515,000; and Gypsies, 140,000.

About two thirds of the people profess the Roman Catholic religion. Education receives great attention, and is open to all at small cost, or even gratuitously. In Austria, all children from six to twelve are bound to attend the common schools, and 76 per cent actually do so. There are 92 gymnasia, or higher schools, and 6 universities, while Hungary has 142 gymnasia and one university.

The majority of the people pursue agriculture. About 50 per cent are engaged in trade or manufactures. The productive land of Austria is estimated at 80 per cent of its area; Hungary, 84 per cent. The great crop is grain, an annual yield of over 400 million bushels. For commerce, Austria is not favorably situated, being an inland country. The principal seaport is Trieste, on the Adriatic. Total imports about 83 million dollars, and exports 65 million dollars.

The legislative body, or Reichsrath, consists of a House of Lords nominated by the Emperor, consisting partly of life members and partly of hereditary nobles; and a House of Representatives, 353 members, elected by all citizens who possess a small property qualification.

Hungary has a Reichstag, consisting of a House of Magnates for high officers and peers of the kingdom, and a House of Representatives elected for three years. The sovereign (the Austro-Hungarian Emperor) is styled king in Hungary.

In the imperial finances Austria pays 70 per cent and Hungary 30 per cent toward the expenses of the empire. The budget of 1878 summed up: receipts, 56 million dollars; expenditures, about the same. The budget of Austria proper amounted to 181 million dollars in 1878; the expenditures to $179,500,000. The Hungarian budget for 1878, including receipts, $109,000,000; and expenditures, $120,500,000. The public debt of the empire was $1,489,600,000.

The army, on a peace footing, consisted in 1878 of 275,531 men and 16,635 officers. Military service is compulsory for ten years.

The navy in 1878 consisted of 55 vessels, 11 of which were ironclads, and 30 steam vessels, with 320 guns.

Belgium.

Belgium is a kingdom of Western Europe; area, 11,378 square miles; population, 1876, 5,336,185; capital, Brussels, 164,598. Most of the people are Roman Catholics, there being about 15,000 Protestants, and 3000 Jews. Revenue, 1875, $58,240,000; expenditures, $142,720,000.

The public debt in 1878 was $374,-620,201. Imports in 1876, $290,000,000; exports, $213,000,000. Army, peace footing, 46,383 men.

Railways in operation, 1878, 2194 miles, two thirds of which were owned nnd managed by the government. Miles of telegraph, 1878, 3144; post-offices, 585; letters carried, 63,641,094; postal-cards, 11,671,296; journals, 77,-938,000. The great interests are agriculture and manufactures, Belgium being one great workshop. Education is zealously promoted by the government, but, notwithstanding abundant primary school provisions, only 58 per cent of the population above 7 years of age were able to read and write in 1866.

Bolivia.

Bolivia, a republic of South America, named in honor of Bolivar (536,200 square miles; population 1874, estimated, 1,811,368, to which should be added about 245,000 wild Indians), is divided into 9 departments, each having a distinct governor. The government is popular in form, three legislative chambers being elected for four years, eight years, and for life. The president is elected for life by a majority of the collective legislature. The administration belongs wholly to the ministry, which is responsible to the Senate. Religion is free, the Roman Catholic being the prevailing form.

The public debt in 1875 was $17,000,-000. The revenue was $2,929,574 in 1874, one fifth of which was derived from customs, about as much from Indian tribute, and half as much from the sale of guano; expenditure, $4,505,504. Imports in 1877, $5,500,000; exports, $4,500,000.

Bolivia abounds in high plateaus, constituting granaries of wheat production, has much valuable timber, and the lowlands are the seat of tropical forests and swamps, with every variety of climate, and two or more zones of production. It produces coffee, cotton, sugar-canes, garden vegetables and fruits in surprising luxuriance and abundance. Western Bolivia contains the highest mountains of the two Americas, with frequent volcanoes. The great Cordillera range, reaching up into the region of eternal ice and snow, culminating in the peak of Sorata, 24,800 feet high. The silver-mines of Potosi, world-famous for richness of production, have yielded over $1,600,000,000 since 1545. Bolivia is poorly supplied with roads, and railroads are as yet almost unknown, great natural difficulties being presented to their construction.

Brazil.

Brazil, the only kingdom in America (area, 3,287,964 square miles; population, 1872, 9,700,187), is the largest of the South American countries. First occupied by the French in 1558, the country early fell into Portuguese possession, afterwards passing under the Spanish rule, but reverting to Portugal in 1640.

The legislative power is vested in a Senate of 58 members elected for life, and a Chamber of Deputies, 122 members, chosen for four years by indirect suffrage involving a property qualification.

The executive power is vested in the emperor and his ministers and secretaries of state. For administrative purposes, the Brazilian empire is divided into twenty provinces, comprising 642 municipalities, each having a council chosen directly by citizens possessed of an annual income of $112.

The public debt of Brazil is about $380,000,000, of which $85,000,000 consists of paper money issues. The revenue for 1879 was $52,541,100, more than one half of which was customs duties, and one sixth from export duties, the taxes in both these forms on commodities being very heavy. The expenditure in 1879 was $51,-885,000.

The army consists of 17,942 men, raised to 32,000 on a war footing.

The naval force embraces 61 steam vessels, with 230 guns, and 4136 seamen.

Free public schools supported by the state exist throughout the empire, and in some of the provinces instruction is compulsory.

Brazil has about 200 newspapers, of which six dailies are published at the capital, Rio de Janeiro.

The Roman Catholic religion is established, other forms being tolerated, though they may only be practised privately, and dissenters enjoy civil rights, except that of election to the General Assembly.

Brazilian commerce is flourishing, and there are 18 lines of steam vessels, receiving annual subsidy from the state to the amount of $750,000; besides this, the North American steamship line, running between Brazil and New York, enjoys a Brazilian subsidy of $100,000 annually. The imports in 1876 aggregated $86,650,000, and the exports, chiefly of coffee, hides, and sugar, $92,449,050. By a decree of 1867 the great river Amazon was opened to the trading ships of all nations. In 1874 a submarine telegraph cable was completed from Europe. The roads of Brazil are wretched, but railways have been constructed to the number of over twenty, and are being rapidly extended by the state, as well as by private enterprise.

THE DOMINION OF CANADA.

Compiled from the Sessional Papers of the Dominion of Canada for 1880.

The Dominion of Canada forms (since 1867) a confederate government, with a representative parliament meeting annually at Ottawa, the capital. The members of the Senate, 78 in number, are nominated for life by the summons of the Governor-General. The House of Commons, with 206 members, is elected by the people for five years, the right of suffrage being subject to a property qualification. The Governor-General (appointed in 1878) is the Marquis of Lorne, salary $50,000. The funded debt in 1879 was $183,974,754, drawing interest at an average of 4.51 per cent., having increased to this amount from 93 millions in 1867. The revenue for the fiscal year ending June 30, 1879, $22,517,382, derived from the following principal sources: customs, $12,900,659; excise, $5,390,763; public works, including railways and canals, $1,863,149; post office, $1,172,418.

The expenditure for 1879 was $17,456,422, of which $8,000,000 was for redemption of the debt, $6,000,000 for the Pacific railway and other public works. The net ordinary expenses amounted to $24,455,382, the principal item being for interest on the public debt, $6,664,252.

Commerce of Canada for 12 Years--1868-1879.

Statement showing the values of total Exports, Imports, and Goods entered for Consumption in the Dominion, with the Duty collected thereon.

Year ending June 30.	Total Exports	Total Imports	Entered for Consumption	Duty.
	$	$	$	$
1868	57,567,888	73,459,644	71,985,306	8,819,431 63
1869	60,474,781	70,415,165	67,402,170	8,298,909 71
1870	73,573,490	74,814,339	71,237,663	9,462,940 44
1871	74,173,618	96,092,971	86,947,482	11,843,655 75
1872	82,639,663	111,430,527	107,709,116	13,045,493 50
1873	89,789,922	128,011,281	127,514,594	13,017,730 17
1874	89,351,928	128,213,582	127,404,169	14,421,882 67
1875	77,886,979	123,070,283	119,618,657	15,361,382 12
1876	80,966,435	93,210,346	94,733,218	12,833,114 48
1877	75,875,393	99,327,962	96,300,483	12,548,451 09
1878	79,323,667	93,081,787	91,199,577	12,795,693 17
1879	71,491,255	81,964,427	80,341,608	12,388,225 39

The chief items of export were in 1879:

Wood, timber, lumber, etc.	$13,000,000	Animals, and produce of	$14,100,000
Bread-stuffs	19,000,000	Products of the mines	3,000,000
Fisheries	7,000,000	Manufactured articles	3,200,000

Of the imports, 31 millions came from Great Britain, 44 millions from the United States, and $5,300,000 from all other countries.

Of the exports, $36,295,718 went to Great Britain, 27 millions to the United States, and 8 millions to all other countries. The Canadian lumber trade is of great extent and value, and from 94 to 96 per cent. of its aggregate exports go to the United States.

The merchant shipping of the Dominion, Jan. 1, 1878, numbered 7,471 vessels, measuring 1,332,094 tons, and is steadily increasing. The canals of Canada are extensive and profitable, and are managed by the Government. The Welland canal charges 20 cents per ton on grain and other bulky freights, and 2½ cents a ton on each vessel. The total tonnage passing the Welland canal in 1877 was 1,216,659, and that through the St. Lawrence canals, 1,341,156. The revenue from all the canals in 1879 was $352,565.

The savings banks of Canada in 1879 numbered 287 post-office and government savings banks (first started in 1868), with deposits amounting to $9,207,683, on which the interest allowed depositors was $353,578.

The total money value of the fisheries within the Dominion of Canada has been as follows, for the past ten years:

1870	$6,577,391 72	1875	$10,350,385 29
1871	7,573,199 85	1876	11,012,302 39
1772	9,570,116 05	1877	11,422,501 77
1873	10,547,472 44	1878	13,373,486 00
1874	11,681,886 20	1879	13,500,000 00

Of this aggregate the value of codfish figures at about $3,300,000 *per annum*; mackerel, $900,000; herring, $459,000, and lobsters, $1,153,000.

The Indian population of Canada, as reported by the Superintendent of Indian Affairs in 1877, was 99,650.

The average of duty on all imported commodities (dutiable and free) was 15.78 per cent. in 1879.

Chili.

Chili, a republic of South America, area 132,606 square miles, population, 1875, 2,075,971, to which should be added omissions, 10 per cent, and about 50,000 Indians, is a mountainous country subject to frequent earthquakes. It has almost every variety of climate, its long narrow territory extending from the hot deserts near the equator to the cold and wet region within twelve degrees of the Antarctic Circle. One quarter of the country is near the level of the sea, while the great Andes range of mountains rise far above the line of perpetual snow, their mean elevation being 11,-830 feet, and the highest peak (Aconcagua) 22,427 feet.

Chili, originally a Spanish settlement, became independent in 1810-'17. By the constitution of 1833 the legislative power is in a National Congress composed of 37 members, elected for six years, and a Chamber of Deputies, 109 members, for three years. Suffrage is universal to citizens able to read and write and paying a small annual tax.

The executive power resides in a President elected for five years, a council of state, and five cabinet ministers, having salaries of $6,000 each.

The national debt in 1879 amounted to $79,452,490, mostly contracted in England for the construction of railways. The revenue for 1879 was $16,-001,463, one half derived from customs and monopolies; and the expenditure $17,496,922. The commerce of Chili is considerable, the exports being $37,771,440 in 1876, and the imports $35,291,112, nearly one half the commerce being with Great Britain.

Agriculture flourishes, although about 82 per cent of the entire surface is desert, pasture, or forests, with only 18 per cent arable land. Wheat is the most important product, the crop averaging ten million bushels, two thirds of which is exported.

Chili is rich in gold, silver, and especially in copper.

The army, reduced in 1875 to 3500 men, was largely increased in 1879 on account of the Peruvian war.

The navy consists of 10 or 12 steam vessels, manned by 1800 men.

Education is largely aided by government, which supports 810 schools through the country, besides lyceums and the University of Chili, an invaluable government institution, with 700 students, 37 professors, and free instruction.

The Roman Catholic religion is recognized by the constitution, but the public profession of other forms is tolerated.

China.

China, an immense empire in Asia, area 1,554,000 square miles, population 405,000,000 (estimated), has of late years opened diplomatic and commercial intercourse with other nations. It includes Tibet, Mongolia, and Manchuria, besides China proper; the country abounds in numerous rivers, forming the chief highways of the empire. The government is a patriarchal despotism, the Emperor being an autocrat, whose sway is limited only by the sacred right of rebellion. Its vast and productive territory is larger than that of any nation except Russia, and its civilization, the most ancient in the world, has peculiarities unknown to the civilizations of Europe or America. The exclusiveness which long made China a sealed book is slowly giving way, and the empire now sends its ministers to the United States, England, France, Germany, Russia, Spain, the West Indies, and Japan; but the Chinese government still refuses to open the empire to railroads and telegraphs, and destroyed in 1877 the first and only railway laid in the empire; and only 14 of its numerous ports are open to foreign trade. The imports in 1876 were $105,360,000, and the exports $122,360,000; about one-third of the commerce is with Great Britain; silk and tea make up three fourths of the exports, while opium and cotton goods constitute two-third of the imports. No certain information regarding Chinese finances exists, but the revenues were estimated in 1875 at $126,000,000; the public debt is of unknown amount, being wholly domestic, except one foreign loan of $3,135,000 at 8 per cent recently contracted, and guaranteed by the customs receipts.

The army of China has 270,000 men organized after the European custom, while on paper the military force is set down 800,000 Chinese and 271,000 Manchoos. The navy embraces 38 vessels.

Colombia.

Colombia (the United States of) is a confederated republic in South America, including a large part of what was called New Granada; area 500,000 square miles; population, 1870, 2,950,-017, besides about 100,000 wild Indians. Its present political organization dates from 1863. The largest city is Bogota, the capital, with 50,000 inhabitants, and Panama has about 20,000.

The legislative power resides in a Senate of 27 members, and a Representative Chamber of 61, elected by general suffrage. The executive power is exercised by a President chosen for two years by the people of the different States, and by four ministers. The revenue is very small, amounting in 1878 to only $4,838,800, two-thirds of which was from customs. The expenditure was $7,271,933 in 1878. The public debt amounted to

$15,999,304 in 1878, imports in 1877 to $6,709,109; exports, $10,049,071.

Coffee, cotton, tobacco, and cinchona bark form a large part of the exports, and agriculture is the leading industry. Only two railways are in operation, the Panama line across the Isthmus, 46 miles, being the principal. Telegraphs, 1,520 miles. Letters carried by post-office, 358,254.

Colombia has no navy, and the army in time of peace musters only 1,430 men. Education has been recently much improved, the law of 1870 transferring it from the hands of the clergy to the State, and requiring compulsory instruction, the general government subsidizing the States to maintain schools. Religious freedom prevails, there being no State church, though the predominant religion is Roman Catholic.

Costa Rica.

Costa Rica, the most southern republic of Central America, area 21,495 square miles, population in 1874, 185,000, mostly of Spanish descent, with very slight foreign elements. It is divided into six provinces, the government being vested in a President elected for 4 years, two Vice-Presidents and four ministers. The legislative power is in a Congress of Deputies chosen for 4 years.

The revenue for fiscal year 1878, $3,819,211, one-third of which is derived from the monopoly of tobacco and brandy by the government, the rest from customs and various taxes. The expenditure was $3,904,657, and the public debt $12,000,000. The exports of 1878 were $6,187,062, of which coffee alone amounted to about $4,450,000; the imports were $3,116,290, chiefly manufactures from England.

There is no standing army except 900 soldiers of the militia, which comprises 16,870 men, or all between the age of 15 and 30. The State religion is Roman Catholic, but full religious liberty is guaranteed by the Constitution. The soil is extremely fertile; there are vast forests of mahogany, ebony, Brazil-wood, and India-rubber trees, and the climate fosters almost all the fruits of the tropic and temperate zones, about 1,100 square miles being under cultivation. Railways, 36 miles; telegraphs, 193 miles.

Cuba.

Cuba, a colony of Spain, in the West Indies, having 72,000 square miles; population, 1876, 1,414,508, half of whom are blacks, and 8 per cent slaves. The island is governed by a Captain General, appointed by the Spanish crown. Its great staple is sugar, of which 620,000 to 800,000 tons are annually exported, two-thirds of it to the United States besides 4,000,000 to 5,000,000 gallons of molasses.

Denmark.

Denmark, (area 14,553 square miles; population, 1870, 1,912,142), is a constitutional kingdom, occupying an almost insular position between the North Sea and the Baltic. The climate is like that of Scotland in the same latitude, the mean temperature of the year being 47° at Copenhagen. The constitutional charter of 1850, vests the legislative power in the Reichsdag, consisting of a Folksthing, 102 members, and a Landsthing, 66 members (1850 charter amended in 1866). The Folksthing are elected for three years by universal suffrage, and the Landsthing for eight years by electoral districts, except 12 members who are nominated for life by the King. King, Christian IX.; Minister of Finance, J. B. S. Estrup; Minister of the Interior, E. V. R. de Speel; Minister of Justice, J. M. V. Nellemann; Minister of Worship and Public Instruction, J. C. H. Fischer; Minister of Foreign Affairs, Baron de Rosenarn-Lehn; Minister of War and Marine, J. C. F. Dreyer. The budget for 1878-9 included receipts $13,800,000, of which no less than $8,300,000 were from indirect taxes, and $2,300,000 from direct taxes. The expenditure was $13,200,000, one-fourth of which was on account of the national debt, which amounted in 1877 to $25,250,000.

The army (recruited by conscription) embraces 35,975 men, besides a reserve of 15,258. The navy in 1876 included 33 steam vessels with 230 guns, and 29 sail vessels.

The commerce of Denmark in 1876 comprised $77,000,000 imports, and $63,000,000 exports, the exports chiefly grain.

There are 700 miles of railway, two-thirds of which are operated by the State. The government telegraph embraces 1,650 miles, which transmitted a total of 940,655 dispatches in 1876. The postal system in 1876 transmitted 20,088,138 letters and 19,318,353 newspapers.

The established church of Denmark is the Lutheran—Protestant—Roman Catholics having been but recently tolerated in Scandinavia.

By the census of 1870 there were, Lutherans, 1,777,000; Jews, 4,300; Baptists, 3,200; Mormons, 2,200; Roman Catholics, 1,800.

Education is highly developed by the compulsory system, and almost all the lower classes can read and write.

Ecuador.

Ecuador, a South American republic, traversed by the equator, from which it takes its name, area 248,589 square miles, population 946,033 (estimated), besides about 200,000 Indians, capital, Quito, has about 80,000 people; Guayaquil, the principal seaport, 26,000. Quito is the loftiest inhabited

city, 9500 feet above the sea. The country is traversed by the two vast mountain ranges of the Cordilleras, reaching to a height of 18,000 feet, full of noble volcanic summits, and divided by magnificent valleys. Cotopaxi and Chimborazo are capped with perpetual snow.

The government is vested in a President, chosen by 900 electors appointed by popular vote, the Vice-President, who is Minister of the Interior, and three other cabinet officers. The Congress consists of a Senate of sixteen and a House of thirty members chosen by popular suffrage. The army has only 1200 men, and the navy three small steamers. The finances, which are in a state of chronic deficit, represented in 1876 revenues (half derived from customs) amounting to $2,517,000, expenditures $3,200,000. The public debt in 1877 was $22,928,000.

Roads are almost unknown in Ecuador, being mostly mere mule tracks, impassable for several months of the year; all transportation of goods is on the backs of mules, wheeled conveyances being almost unknown. There are thirty miles of railway.

The principal article of export is cocoa, amounting to $3,520,641 in 1876, out of a total of $,371,912; the imports were about $2,000,000.

The sole religion professed is the Roman Catholic, and 10 per cent of the Church revenue belonging to the State goes to the Pope as an annual offering. Education is in the hands of the clergy, with about 600 schools, one university, and several colleges.

Egypt.

Egypt, a dependency of Turkey, situated in northern Africa; area, 869,391 square miles; population in 1877, 17,402,627 (estimated), including Nubia and Soodan. Imports, 1877, $223,644,000; exports, $615,229,648; more than half the commerce is with Great Britain. The executive power, which is absolute, is in the hands of the Khedive, a prince tributary to the Sultan. The largest city is Cairo, 349,883 inhabitants. Revenue for 1879 was estimated at $49,683,000, and the expenditures at $51,260,000 Public debt, $398,420,140. Army, 53,700 men; navy, 14 vessels. Railways in 1877, 1080 miles; telegraphs, 5,260 miles. Letters carried by post in 1877, 2648,000; journals, 728,949.

France.

The republic of France (204,147 square miles; population in 1876, 36,905,788) dates its present constitution and government from the 4th of September, 1870, when the Second Empire, under Napoleon III., came to an end. The legislative power is vested in a *Corps Legislatif*, consisting of a Senate of 300 members, 225 of whom are chosen for 9 years by the Departments and the colonies, and 75 for life by the National Assembly; and a Chamber of Deputies, now 532 members, elected by universal suffrage, one deputy to each 100,000 inhabitants. Salary of Senators and Deputies, $1,800. Every Frenchman of 21 years has the right to vote, and there were in 1876, 9,948,070 legal voters, a ratio of one voter to every four inhabitants nearly.

The executive power is vested in a President, elected for seven years by a joint assembly of the Senate and the Chamber of Deputies; salary, $120,000, and $32,480 for household expenses; he has power to dissolve the Chamber of Deputies upon the advice of the Senate. The ministry, or Secretaries of State, consisting of nine members, are responsible to the Chambers for the political conduct of the government, while the President is responsible only in case of high treason.

Besides these officers there is a Council of State presided over by the Minister of Justice, whose function it is to advise on all subjects of law and administrative regulations submitted to it, its decision being final on causes or complaints against officers of the Government.

France is divided into 87 departments, which are subdivided into 362 "arrondissements," 2865 "cantons," and about 36,000 "communes." The President of the Republic appoints a prefect or administrative officer for each department, who is head of the police, issues local decrees, superintends tax collection, and, in a word, represents the government as general agent, assisted by a council elected by the people.

Public debt is divided into funded debt, which is not subject to reimbursement, but only to interest payment, and floating debt or deposits with the treasury, and bills of exchange called "bons du trésor." The funded debt, represented by 5 per cent Rentes, was $4,750,337,109, and the floating debt, $65,000,000.

Revenue for 1879, $545,000,000; expenditure, $552,800,000.

Imports in 1878 amounted to $822,195,000, and exports the same year to $673,961,400.

Miles of railway January 1, 1879, 15,265.

The large revenues are derived chiefly from excise and stamp taxes, only the insignificant sum of $54,000,000, or about 10 per cent of the whole revenue, coming from customs; the land tax or "contribution foncière" is assessed on the net revenue of lands and houses; the poll-tax, the door and window tax, and the license tax bring in large sums; the income tax is 3 per cent on income from public funds or any other dividends, besides which

the stamp taxes amount to 3 or 4 per cent on this class of property; the excise brings in the largest revenue of all, about $200,000,000 per annum, and is levied on spirits, tobacco, salt, sugar, paper, matches, coaches, railways, bridges, receipts, etc.

The army, consisting of about 440,000 men in time of peace, and 19,057 officers, costs about $100,000,000 per annum. Every Frenchman of 20 years owes to the country five years active service, with very slight exemptions.

The French navy has 110 vessels, 1758 officers and about 20,000 marines.

The Roman Catholic Church is the most powerful in France, and the sums paid to the clergy of that faith by the government amount to about $8,000,000 a year.

Systematic provision is made for public instruction, every commune having to maintain primary schools, though education is neither gratuitous nor compulsory. In 1873, out of a population of 23,294,554 above 20 years, 7,702,362 could neither read nor write.

About half the French people are engaged in agriculture, and the multitude of small landed proprietors is greater proportionally than in any country except the United States: out of 18,513,325 rural population there were 9,000,000 land owners living on their lands, 4,570,000 farmers and tenants, and only 3,255,000 day laborers. The value of land under tillage varied from $105 to $323 per acre, and the rent of land from $3.64 to $12.14 per acre.

Germany.

The empire of Germany (208,427 square miles; population, 1875, 42,727,360) succeeded in 1871, to the North German Confederation of 1866. It is a union of 25 sovereign states, consisting of 4 kingdoms, 6 grand duchies 5 duchies, 7 principalities, and 3 free towns. Alsace-Lorraine, ceded by France at the close of the war of 1870-71, forms a 26th member of the confederation, but is governed by Imperial authority.

Germany is a constitutional monarchy, the Emperor exercising imperial power in the name of the 25 confederated states. The Bundesrath, or federal council, has 59 members appointed for each session by the governments of the several states. The Reichstag, or House of Representatives, has 397 members, elected for 3 years by universal suffrage—every German of 21 years being an elector. The sessions of the legislature are annual, and every law must receive a majority of the whole number of members of both Houses, and the sanction of the Emperor.

The revenue for fiscal year ending March 31, 1879, was $83,204,050, derived one-third from customs, one-third from excise on sugar, salt, tobacco, spirits, and malt, and the remaining third from various sources. The expenditure for ordinary purposes was $103,877,190, of which no less than $80,600,000 was for the army, and $30,000,000 extraordinary expenses. The deficiency in revenue to meet expenditure was made up by contributions of the states, $22,000,000, and loans $29,000,000. In 1879 heavy additions were made to the tariff on imported goods, and Germany has returned to an extreme protective system.

The public debt is only about $44,000,000 funded, and about $40,000,000 floating debt, represented by Treasury notes bearing no interest.

An exclusive gold currency was adopted by law of December 4, 1871.

The German army on a peace footing has been fixed at 401,659 men until December 31, 1881. Military service is compulsory upon every German capable of bearing arms.

The German navy consists of 70 vessels, 965 officers, and 9,265 men.

Public school education is compulsory in Germany; the number of primary schools is about 60,000, and of pupils 6,500,000. There are 300 gymnasia for preparatory training for the universities; of the latter there are 21, with 1,913 professors, and 20,826 students.

The population of Germany in 1875 embraced about 27,000,000 Protestants, 15,000,000 Roman Catholics, and 500,000 Jews.

The foreign commerce of Germany amounted in 1876 to $918,850,000 imports, $608,200,000 exports.

Germany had in 1878, 18,830 miles of railway, about 11,000 miles of which were worked by the government, and 7,689 miles only were private railways.

In 1878 there were 33,660 miles of telegraph lines, sending 14 million messages. The postal and telgraphic departments are managed conjoinly by the government, and have increased greatly of late years, the number of letters carried in 1877 being 604 millions, against 352 millions in 1872.

Great Britain.

Great Britain, a kingdom embracing England, Wales, Scotland, Ireland, and the Channel Islands, area 121,230 square miles, population 1871, 31,628,338, has also immense landed possessions in all parts of the globe; its colonies in Asia, chiefly British India, embrace over 210,000,000 inhabitants, in America over 5,000,000, and in Australia 2,400,000. By the British constitution the supreme legislative power is in a Parliament which holds for 7 years unless sooner dissolved by royal proclamation. The House of Lords (538 members in 1879) consists of 5 peers of the Queen's family, 2 archbishops and

5 bishops, 201 dukes, marquises, earls, and viscounts, 261 barons, 16 Scottish and 28 Irish representative peers; all of these but the last named hold for life. The House of Commons consists of 650 members elected by limited suffrage, of whom 40 constitute a quorum to do business; members of Parliament receive no salary.

The executive government, nominally in the Crown, is practically in the Cabinet, consisting of 13 members whose tenure of office is dependent upon their measures commanding a majority in the House of Commons.

At the head of the Cabinet is the First Lord of the Treasury, known as the Premier or Prime Minister; he dispenses the patronage of the Crown, his colleagues being appointed at his recommendation.

Revenue of Great Britain fiscal year ending March 31, 1879, $415,579,860; expenditure, $427,038,945; of which no less than 150 millions was for army and navy, and 150 millions more for interest; public debt '79, $3,888,907,980.

Imports 1878, $1,779,000,000; exports, $1,180,000,000.

The army in 1878 embraced 128,253 men, and 7,199 officers, besides 136,778 militia and 102,810 volunteers, maintained at a total cost of $74,826,500. The navy consists of 249 vessels, maintained at a cost of $58,659,500 in 1879.

The island of Great Britain is a network of railways, of which there were 17,333 miles in operation in 1879. The telegraph embraced 5,375 miles, owned and operated by the government since 1871. The post-office service of England, carried to a greater perfection than in any other country, delivered 1059 million letters in 1877, besides 102 million postal cards, and 318 million newspapers and book packets.

Education is widely extended; the total expenditure for elementary schools having been nearly $20,000,000 in 1878.

England abounds in iron and coal mines, the product of pig iron amounting to about $90,000,000 per annum and of coal about $230,000,000. Textile industries are of enormous extent, employing nearly 1 million hands; the metal manufactures come next, employing 650,000 hands. British manufactures are found in all parts of the globe.

Agriculture is carried to a high degree of perfection, though the soil is in the hands of a comparatively small number of proprietors.

Great Britain is a Protestant country, the established church in England being the Episcopal, and in Scotland Presbyterian, while in Ireland no church is now established by law. Since the abolition of the corn laws or duties upon grain in 1846, England has gradually become a free trade country, only about twenty articles being charged with import duties.

Greece.

Greece, a kingdom of south-eastern Europe, area 19,353 square miles, population 1870, 1,457,894, is governed, since his election by the National Assembly in 1863, by George I., son of the King of Denmark. By the constitution of 1864 the legislative power resides in a parliament or single Chamber of 187 Deputies elected for 4 years by universal suffrage. The revenue in 1867 was $7,945,000, ½ derived from customs, and the expenditure $8,219,000; the public debt was $96,618,000 in 1877. Imports 1875, $38,150,000, exports $17,940,000, principally raisins, currants, and olive oil. The army consists of 24,376 men, capable of being increased to 200,000 in war. The navy has 11 steamers and 10 sailing vessels. The commercial marine numbered no less than 5,001 vessels. Greece has only 7½ miles of railway, from Athens to the Piræus, and 1,540 miles of telegraph. Post-offices, 140; letters carried, 1876, 3,066,630; journals, 1,995,939.

Guatemala.

Guatemala, the most populous of the five Central American republics, 44,800 square miles; population 1872, 1,197,054, of which 260,608 were whites and 830,146 Indians; revenue in 1877, $4,505,523, one third of which was from duties on imports; expenditures, $4,428,298; public debt, $3,877,384; imports in 1876, $2,717,000; exports, $3,918,912, 1878, principally coffee. The country has no railways, though one is commenced, traversing the republic from the Caribbean Sea to the Pacific; there are 1100 miles of telegraph operated by the government. Public instruction is cared for by the government; the army has 3200 men, but there is no navy. Capital, Guatemala, 40,000 inhabitants, finest city in Central America. The clerical government was overthrown by a revolution in 1871, and the executive now resides in a president and a cabinet of four ministers.

Guiana.

Guiana is a large territory in the north-east part of South America, bounded by the Atlantic, the Amazon, and the Orinoco. The climate is hot, and the principal products are sugar, rum, and molasses, together with fine timber woods. British Guiana —76,000 square miles, with 193,491 inhabitants in 1871—is divided into Essequibo, Demerara, and Berbice; has a governor appointed by the British crown; capital, Georgetown; population, 36,562. Imports, 1877, $11,130,000; exports, $15,250,000.

French Guiana, area 18,000 square miles, population 1877, 2[illegible],082; capital, Cayenne, on the island of the same name, which is a French penal settlement.

Dutch Guiana, or Surinam, lies between British and French; area, 45,000 square miles; population 68,255, four fifths of whom are negroes; capital, Paramaribo.

Haiti.

Haiti is a republic of the West Indies, occupying the west end of the island, of which Santo Domingo forms the eastern or Spanish part. Area of the whole island 28,000 square miles; population of Haiti about 550,000, nine tenths of whom are negroes, the rest chiefly mulattoes. The language in use is French, and the state religion Catholic. By the constitution of 1867 legislative power is in an assembly and a president, chosen for 4 years. The finances are in chronic disorder; the revenue for 1877 was $4,194,998, three fourths derived from duties on imports and exports; the expenditure was $4,023,687; debt about $9,000,000. The army has 6828 men and the navy 2 steam corvettes, with 8 guns. In 1877 the imports were $7,971,000, and the exports $8,474,000, chiefly coffee, cotton, and cocoa.

Honduras.

Honduras, one of the five Central American republics — 58,168 square miles, population 351,700—is governed by a president, a single minister, and an assembly of 37 representatives. Revenue for 1876 was $400,000, one third from customs and about one third from monopolies, the expenditure reaching nearly the same amount. National debt $37,000,000; interest mostly unpaid. The exports amount to about $1,305,000. The army numbers 1500 men. One line of railway is in operation, about 90 miles long. There are nearly 1000 miles of telegraph. Education is becoming a prominent interest, and the government established a national college in 1878.

Italy.

Italy, a kingdom of southern Europe; area 129,570 square miles, population 1871, 26,801,154, of whom 26,658,679 were Catholics. It is divided into 69 provinces. The government is a constitutional monarchy, with a senate of 270 members appointed for life, and a chamber of 508 deputies elected by general suffrage. Absolute freedom of the press prevails. The government supports education, which is compulsory and gratuitous, by annual subsidies of about $3,500,000. Agriculture is the principal Italian interest, though the silk, cotton, woollen, and straw manufactures are becoming important. Italy abounds in populous cities, of which Naples, 449,301, is the largest, and Rome, the capital, has 235,302. Revenue in 1878, $285,163,000; expenditure, $345,625,580; public debt, $1,977,117,845; imports 1878, $214,165,023; exports, $208,156,000, of which silk made $56,000,000. Standing army, 659,615, militia 553,005; navy 66 vessels, with 339 guns. 4800 miles of railway in 1877, and 14,391 miles of telegraph.

Japan.

Japan is an empire of eastern Asia, ruled by a mikado aided by a great council, and without a legislative body; area 146,613 square miles; population 1874, 33,623,379. Revenue 1878, $51,246,439, four fifths of which was from land tax; expenditures, $49,175,439; public debt, $363,225,677. The army comprised 31,680 men in 1878, and the navy 16 steam vessels, with 1900 men. Imports 1876, $23,964,678; exports, $27,711,527, one half of which was raw silk; nearly one half the commerce of Japan is with Great Britain and her colonies. Railroads in operation, 63 miles; telegraphs, 1791 miles; post-offices, 3744, transmitting in 1877 22,812,938 letters. The paper money of Japan is at about 30 per cent discount.

Mexico.

Mexico, a republic of North America, on the southern boundary of the United States—area 761,640 square miles, population 1871, 9,389,461—is divided into 27 states, besides Lower California and the federal district, governed by a president elected for 4 years, a Senate of 56 members chosen for 6 years, and a House of Deputies of 331 members for 2 years. The chief justice of the Supreme Court, elected for 6 years, is ex-officio vice-president of the republic. Each state has its local constitution, with elective governors and legislatures. The national language is Spanish, and the Catholic religion predominates, though all are equally protected. Education is being rapidly extended, there being 4000 public schools. Railway communication, formerly confined to a line from Vera Cruz to the City of Mexico, 263 miles, is becoming more general. There are about 7000 miles of telegraph. The chief communication is by the highways between principal cities, on which many lines of stages are constantly plying. The country is rich in agricultural and mineral wealth, vast table-lands, varying from 3000 to 5000 feet in elevation, producing almost every variety of grain and vegetables, while in the warmer regions oranges and other tropical fruits grow profusely. Coffee and cotton are largely cultivated. The northern states of Mexico are full of vast herds of cattle and sheep. Manufactures are poorly developed, but commerce, though much impeded by political turbulence and restrictive laws, is on the increase. The imports amount to a mean annual value of $27,000,000, and the exports $30,000,-

000, more than one third of which go to Great Britain; but the large increase of commerce springs mainly from smuggling, which is directly fostered by exorbitant duties on imports, practically amounting to prohibition. The country being almost destitute of navigable rivers, the rates of carriage are enormous, and must so continue until the country can be traversed with competing lines of railway.

The revenue for the fiscal year 1878 was $16,128,807, of which $12,500,000 was from customs duties; the expenditure was $22,108,046, more than one third of which was for the army. The public debt is variously stated at from $127,700,000 to $395,500,000; but the Mexican Government claims that its Europeans debt is annulled by the part taken by England, France, and Spain in imposing the Maximilian dynasty upon the republic in 1861-62.

The army comprises 21,136 men, the navy only 4 insignificant gunboats.

Capital, Mexico, built in 1521, on Lake Tezcoco, 7435 feet above the sea level; population about 250,000.

Netherlands.

Netherlands, a kingdom of western Europe; area 12,680 square miles, population 1877, 3,924,792 (estimated), nearly all natives of Holland. Revenue 1878, $41,000,000; expenditure, $47,280,000; public debt 1878, $366,290,000. Army in 1877, 60,093 men; navy 1878, 115 vessels, 503 guns, and 5197 men. Imports 1876, $256,000,000; exports, $197,800,000. Railways in 1878, 1125 miles, more than half managed by the State; telegraphs 2196 miles. Post-offices, 1299; letters carried in 1877, 61,720,679; journals, 30,723,619.

Nicaragua.

Nicaragua, one of the five republics of Central America — area 58,000 square miles, population 300,000 (estimated), one half of whom are Indians —is in large part covered with great forests, furnishing the finest mahogany, rosewood, and dye-woods. The country has long been distracted by internal dissensions; it is governed by a president elected for 4 years, a cabinet of 4 ministers, a senate of 10 members, and an assembly of 11 representatives. The revenue amounted in 1875 to $2,325,000, and the expenditure rather more, chiefly for the army and public debt of $3,500,000. The exports amounted to $1,460,596, and the imports to $1,031,098. The principal exports were coffee, elastic gum, and gold and silver bullion.

Paraguay.

Paraguay, an inland republic of South America — area 57,[illegible]03 square miles, population in 1876, 293,844—is a country without cities and almost without civilization. The language spoken is chiefly that of the Indians mixed with a little Spanish. The country achieved independence in 1811, and was ruled by the dictator, Dr. Francia, for 29 years, during which no foreigners were allowed to enter or leave Paraguay. Since 1870 the government, though nominally republican, has been under the control of Brazil. The country is hopelessly insolvent, owing $236,000,000 to Brazil and the other allies as a legacy of the war, $9,000,000 to Great Britain, and $2,100,000 domestic debt, amounting altogether to more than the total value of the country, real and personal. Revenue in 1876, $295,567; expenses, $228,630, besides interest and army. The imports in 1876, $657,466, and the exports $392,887. The army embraces 2000 men, mostly now discharged to relieve the treasury of expense. The only railway in Paraguay is one of 45 miles, and the only telegraph is of the same length.

Peru.

Peru, a republic on the western coast of South America (area, 502,760 square miles; population in 1876, 2,699,445), is governed, under a constitution adopted in 1858, by a President chosen for 4 years, a Senate of 44, and a House of Representatives of 110 members. The revenue for 1876 was $66,601,664, about one ninth of which was from customs, the expenditures $65,063,122; the public debt was $229,882,688, the interest on the foreign debt being in default. The revenue is chiefly derived from the sale of guano and nitrate of soda. The importations of 1877 were $24,179,094, and the exports $32,497,747. The premium on specie is 62 per cent, and the domestic debt sells at 50 cents on the dollar.

The army consists of 3,000 men, besides 1,000 gendarmes and 1,200 vigilantes; the navy consists of 18 steam vessels, well armed and equipped, of 3,396 horse power, and 66 guns, among which are seven ironclads and rams. The merchant marine in 1876 had 147 sailing ships and 8 steamers. In 1877 there were 1,134 completed miles of railway and 600 more in construction, Peru having gone into the most extensive railroad building in proportion to its inhabitants of any country. Silver is largely mined, the annual product being from 3 to 4 million dollars, and coinage is free and unlimited. Peru has a fertile soil, producing cotton, sugar, grapes, and olives, while the forests abound in the cinchona-tree, which yields the precious Peruvian bark, or quinine.

Capital, Lima; population in 1868, 121,302.

Portugal.

Portugal, a kingdom of Western Europe; area, 36,510 square miles; population 1878, 4,745,024. The legislative

power is in a Cortes with a Chamber of 100 peers, appointed for life by the king, and a Chamber of Deputies 149, elected by the people. Revenue 1879, $27,868,000; expenditure, $30,581,000; public debt 1877, $381,120,000. Imports in 1875, $39,181,000; exports, $26,792,000. Army, 1878, 32,231; navy, 34 vessels, with 156 guns and 3,470 men. Railways in 1878, 600 miles; telegraphs, 2,300 miles. Post-offices, 616; letters carried, 10,470,152; journals, 6,621,744 in 1878.

Russia.

Russia, an empire of Eastern Europe and Western Asia; total area, 8,270,759 square miles; population, 88,399,808 (estimated). Revenue, 1879, $473,980,000; expenditure, $471,438,000; public debt, 1878 (official), $2,840,597,655, since which loans and paper to the amount of $340,000,000 have been issued. The cost of the war in 1877-78 with Turkey and her allies was stated officially in June, 1878, at 1000 millions. The army in 1878 embraced 768,427 men; navy, 223 men-of-war, with 561 guns. Imports, 1876, $358,450,000; exports, $300,555,000. Railways in 1878, 12,945 miles; telegraphs 42,395 miles. Post-offices, 3,678; letters, carried, 90,704,555; postal cards, 2,494,006; journals, 81,130,852 in 1877. Amount of paper money (irredeemable) was, in 1879, 850 millions, which is depreciated about 50 per cent.

Salvador.

Salvador (sometimes called San Salvador, the name of its capital city) is the smallest of the five Central American republics; area, 7,500 square miles; population in 1870, 434,520. It is governed by a President elected for four years, a ministry of five members, and a Congress of 12 senators and 24 Deputies elected for 2 years. Suffrage is universal except for servants and persons without legal occupation. Education, though not general, is in advance of other Central American States; the Roman Catholic religion is recognized, but others protected. The army has 1000 men. Revenue, 1876, $1,096,591; expenditure, $1,794,282; national debt, $1,072,948. Imports in 1877, $2,586,431; exports, $3,960,932, nearly one half of which was indigo and one third coffee. About one half the commerce of Salvador is with Great Britain.

Santo Domingo.

Santo Domingo, a republic of the West Indies, forms the larger portion of the island of Haiti, lying east of the republic of that name; area, 18,000 square miles; population in 1876, 150,000 (estimated), principally mixed Spaniards, Indians, and negroes. The national language is Spanish, and the established religion Roman Catholic. The government is vested in a President elected for six years, who appoints a Council of 4 ministers, a Senate of 9 members also chosen for 6 years, and a House of 15 members. Revenue in 1876, $853,254; expenditure, $740,428; foreign debt contracted in London in 1869, $3,780,000, which was repudiated in 1872. Imports, $1,745,654; exports, $1,546,809, chiefly tobacco and sugar. The soil is of extraordinary fertility, the climate soft and inviting, and much more salubrious than any other part of the West Indies. Civilization is extremely backward, and public education neglected. There are literally no good roads on the island, transportation being almost wholly on the backs of horses and mules. The army consists of 4000 men, and the navy of 5 small vessels, with 44 guns. The capital, Santo Domingo, has about 6,000 inhabitants.

Spain.

Spain, a kingdom of Western Europe; area, 182,738 square miles, population, 1870, 16,794,903. The legislative power is in the Cortes, a Senate, and a Chamber of Deputies elected for 5 years by indirect suffrage. Revenue, 1878, $150,126,229; expenditure, $151,129,980; public debt, 1877, $1,938,681,000. Imports, 1875, $65,250,000; exports, 75,145,000. Army in peace, 100,000 men; navy, 123 vessels and 552 guns. Railways, 1876, 3,400 miles; telegraphs, 8,100 miles. Post-offices, 2,358; letters carried, 1874, 80,632,911.

Sweden and Norway.

Sweden and Norway, a kingdom of Northwestern Europe, united under one dynasty. Sweden, 170,741 square miles; population, 1877, 4,554,562. Revenue, $18,964,000; expenditure, $20,154,000; public debt, 1878, $45,960,000; army, 156,970 men; navy, 42 steamers and 97 small vessels, with 218 guns. Imports, 1876, $75,283,000; exports, $57,986,000. Nearly one half the commerce is with Great Britain. Railways, 3,125 miles, one third operated by the State; telegraphs, 4,908 miles; post-offices, 1,883; letters in 1876, 27,044,869.

Norway, 122,280 square miles; population, 1875, 1,806,900. Revenue, 1877, 12,987,000; expenditure, 13,125,000; public debt, 1878, $18,920,000. Imports, 1876, $42,600,000; exports, $30,115,000. Army, 12,000 men; navy in 1878, 29 steamers and 88 small vessels, with 154 guns. Railways, 501 miles; telegraphs, 5,110 miles, nearly all operated by the government. Post-offices in 1877, 870; letters carried, 12,121,044; journals, 5,547,498.

Switzerland.

Switzerland, a republic of Central Europe; area, 15,981 square miles; population, 1877, 2,776,035 (estimated). By the federal constitution of 1874, the legislative body consists of a national

council of 135, elected for three years; a council of 44 members, one for each canton. The executive power is in a federal council, chosen for three years by the federal assembly, and in a President of the Swiss Confederation, elected for one year from its own members by the federal council. Revenue, 1877, $8,940,000; expenditure, $8,560,000; debt, $7,280,000. Army (all men between 22 and 32), 119,440, besides the Landwehr, comprising all between 33 and 44, 91,595 in 1878. The commerce of Switzerland is not officially reported in money values. Railways, 1460 miles; telegraphs, 4620 miles. Post offices, 799; letters carried, 65,371,646; journals, 48,137,245.

Turkey.

Turkey, a monarchy of Southeastern Europe and Western Asia; area, 1,812,048 square miles; population in Europe, 8,971,000; in Asia, 17,536,465 (estimated) in 1878. The government is a constitutional monarchy since 1876, the Sultan being the irresponsible sovereign, convoking and dissolving the General Assembly at his pleasure. The ministers are responsible to the Chamber of Deputies; the Senate are nominated for life by the Sultan, and the deputies elected by secret ballot, one to every 150,000 males.

The financial affairs of Turkey after the long war are greatly involved, the revenue being less than $80,000,000, and the expenditures exceeding $125,000,000. Public debt amounted in 1879 to $784,908,915. No official statistics regarding commerce exist. Imports are estimated at $90,000,000, and exports at $50,000,000 annually. Army (compulsory service for 20 years), 157,667 men in time of peace; navy, 116 steam vessels, 50 sail vessels, and 1600 guns. Railways, 849 miles; telegraphs, 15,640 miles.

Uruguay.

Uruguay, a republic of South America—area, 70,000 square miles; population, 1877, 440,000 (estimated)—is governed by a President, a ministry of 4 cabinet officers, and a legislature composed of 13 Senators and 40 Representatives. The revenue in 1878 was $10,406,840, three fourths of which was from customs duties; the expenditures $10,090,260, nearly half of which was for the army and navy. The public debt in 1877 was $47,611,486; paper money to the amount of $6,000,000 was no longer current in commerce, though received by the government. Payment of interest on the debt has been lately resumed.

The imports in 1877 were $14,200,000, and the exports $17,492,159—1879.

The army consists of 2,261 men. 225 miles of railway are in operation, and 730 miles of telegraph. There are 144 post-offices; letters mailed in 1877, 1,032,876. Capital, Montevideo; population, 1877, 91,167. About half the property of the republic belongs to foreigners, principally Spaniards, Italians, and Brazilians.

Venezuela.

Venezuela (United States of), a republic formed after the dissolution of the old republic of Colombia, dates from the constitution of 1864. It has 368,235 square miles, and 1,784,197 inhabitants in 1873. The confederation consists of 20 States, besides the federal district, each having its own distinct government, and electing delegates to the Congress, which meets annually at Caracas, the capital city, of 48,897 inhabitants. The President, is elected for two years.

The revenue for 1875 was $6,702,080, four-fifths of which came from customs and tonnage duties; the expenditure, $6,143,134. The public debt in 1877 was $66,782,688, payment of interest on which was resumed in 1875. The imports were $15,043,373 in 1876, and the exports $16,112,627, chiefly coffee and cocoa. The only railway, 70 miles long, was opened in 1877. The army consists of 12,000 men.

DEATHS OF NOTABLE PERSONS FROM DEC. 1, 1879, TO DEC. 1, 1880.

Dec. 10, 1879. At Cambridge, Mass., Dr. Enoch C. Wines, philanthropist and prison reformer.

Dec. 26. At New York, John K. Hackett, recorder, and son of the actor Hackett, aged 58; noted as a severe and just judge.

Dec. 27. In London, Wm. Hepworth Dixon, a versatile writer of history, biography, and criticism, aged 58.

Dec. 31. In Alabama, George S. Houston, U. S. Senator, aged 69.

Jan. 3, 1880. At Malden, Mass., Gilbert Haven, Bishop Methodist Church, aged 58.

Jan. 10. In New York, Frank Leslie, publisher and founder of numerous pictorial periodicals bearing his name, aged 58.

Jan. 15. At ——, Ida von Hahn Hahn, traveller and writer, aged 74.

Jan. 20. In Paris, Jules Favre, noted as a parliamentary orator and Republican cabinet minister, aged 70.

Jan. 20. In London, Thomas Landseer, engraver, aged 83.

Jan. 28. At Halifax, N. S., Prof. James De Mille, copious writer of fiction, etc., aged 47.

Feb. 1. In Paris, Adolphe Granier de Cassagnac, aged 74.

Feb. 5. Adolph C. Borie, Secretary of the Navy under Grant, aged 71.

Feb. 13. In Providence, R. I., Samuel G. Arnold, author of History of Rhode Island, and ex-U. S. Senator, aged 59.

Feb. 15. In Washington, D. C., Gen. Carlos Butterfield, aged 56.

Feb. 17. In New York, James Lenox, founder of Lenox Library, aged 79.

Feb. 17. Thomas Bell, scientific writer, aged 87.

Feb. 20. Mariano R. Palaceo, a noted Mexican.

April 14. In New York, Rev. Samuel Osgood, D.D., aged 68.

May 1. In Washington, D. C., Gen. Sam'l F. Heintzelman, aged 75.

May 10. In Paris, Gustave Flaubert, writer of fiction, aged 59; and E. Fournier, a copious miscellaneous writer, aged 61.

May 14. In Albion, N. Y., Chief Justice Sanford E. Church, aged 65.

May 18. Paul de Musset, French novelist, aged 76.

May 19. In Toronto, Canada, Hon. Geo. Brown, editor of Toronto Globe, and member of the Senate, aged 62.

May 19. Near Nashville, Tenn., Henry S. Foote, ex-Governor and U. S. Senator, aged 76.

May 27. Dr. Alfred S. Taylor, writer on medical jurisprudence, aged 73.

May 30. James R. Planché, dramatic author, aged 74.

June 3. At St. Petersburg, Maria Alexandrovna, Empress of Russia, aged 56.

June 7. In New York, John Brougham, actor and author, aged 70.

June 12. In New York, George Opdyke, ex-Mayor, aged 75.

June 13. In Wilmington, Del., ex-Senator James A. Bayard, aged 81.

June 19. In Washington, D. C., John A. Sutter, discoverer of gold in California, aged 77.

July 6. Pierce Egan, British author and journalist, aged 66.

July 12. In London, Eng., Tom Taylor, dramatist and editor of "Punch," aged 63.

Aug. 5. Thomas Henry Wyatt, architect and author, aged 73.

Aug. 7. Firmin Didot, distinguished French printer and publisher, aged 86.

Aug. 9. In Clearfield, Pa., ex-Governor Wm. Bigler, aged 66.

Aug. 14. Lord Stratford de Redcliffe, diplomatist, aged 92.

Aug. 15. In Paris, Lilian Adelaide Neilson, the celebrated actress, aged 30.

Aug. 16. In Jefferson county, Ga., ex-Governor Herschel V. Johnson, aged 68.

Aug. 18. In Bergen, Norway, Ole Bornemann Bull, violinist, aged 70.

Aug 14. In Buffalo, N. Y., Gen. Albert J. Myer, Chief Signal Officer of U. S., aged 52.

Aug. 29. In New York, Sanford R. Gifford, artist, aged 57.

Aug. 30. At Orange Mountain, N. J., Rev. Wm. Adams, D. D., President of the Union Theological Seminary, aged 73.

Sept. 11. At Saratoga, N. Y., Marshall O. Roberts, aged 68.

Sept. 19. At Norwich, Conn., ex-Senator Lafayette S. Foster, acting Vice President of the U. S., 1865-67, aged 74.

Oct. 5. Jacques Offenbach, composer of opera-bouffe music, aged 61.

Oct. 6. In Boston, Prof. Benjamin Peirce, of Harvard College, eminent mathematical writer, aged 71.

Oct. 20. At Wayland, Mass., Lydia Maria Child, copious writer for the press, aged 78.

Nov. 11. Near Philadelphia, Lucretia Mott, noted Quaker preacher and reformer, aged 87.

Nov. 20. Sir Alexander Cockburn, Lord Chief Justice of England, aged 78.

COTTON MANUFACTURES OF THE UNITED STATES, 1880.

From the Preliminary Report of the Tenth Census upon the *Specific* Cotton Manufacture of the United States, Jan., 1881.

STATES.	Number of Looms	Number of Spindles	Number Bales of Cotton used.	Persons employ'd	STATES.	Number of Looms.	Number of Spindles.	Number Bales of Cotton used.	Persons employed.
Alabama	1,060	55,072	14,887	1,600	N. Hampshire	25,487	1,008,521	172,746	16,657
Arkansas	28	2,015	720	64	New Jersey	3,344	232,305	20,569	4,658
Connecticut	18,036	931,538	107,877	15,497	New York	12,822	578,512	70,014	10,710
Delaware	823	48,858	7,512	695	N. Carolina	1,960	102,767	27,508	3,428
Florida	.....	816	350	33	Ohio	42	14,328	10,597	563
Georgia	4,713	200,974	67,874	6,678	Pennsylvania	10,541	446,379	86,355	11,871
Illinois	24	4,860	2,261	281	Rhode Island	30,274	1,649,295	161,694	22,228
Indiana	776	33,396	11,558	720	S. Carolina	1,776	92,788	33,099	2,195
Kentucky	73	9,022	4,215	359	Tennessee	1,068	46,268	11,699	1,312
Louisiana	120	6,096	1,354	108	Texas	71	2,648	246	71
Maine	15,978	696,685	112,361	11,318	Utah	14	432	.....	29
Maryland	2,325	125,014	46,947	4,159	Vermont	1,180	55,088	7,404	735
Massach'tts	94,788	4,465,290	578,590	62,794	Virginia	1,324	44,336	11,461	1,112
Michigan	131	12,120	600	208	Wisconsin	400	10,240	3,173	282
Mississippi	704	26,172	6,411	748					
Missouri	341	19,312	6,399	515	Total	230,223	10,921,147	1,586,481	181,628

NOTE.—The above does not include the Hosiery Mills, or any of the mills known as Woolen Mills, where cotton may be a component material used in the manufacture. These classes will be treated in a subsequent report on Wool Manufacture.

Dividends, Earnings, and Surplus of all the National Banks of the United States, 1870 to 1880.

[Condensed from the Report of the Comptroller of the Currency, December, 1880]

Year ending Sept. 1.	No. of Banks.	Capital.	Surplus.	Total Dividends.	al Net Earnings.	Ratio of Dividends to Capital.	Ratio of Dividends to Capital and Surplus.	Ratio of Earnings to Capital and Surplus.
		$	$	$	$			
1870.....	1,601	425,317,104	91,630,620	42,559,438	55,810,819	10.12	8.35	10.96
1871.....	1,693	445,999,364	98,286,591	44,330,429	54,558,473	10.14	8.31	10.23
1872.....	1,852	465,676,023	105,181,942	46,687,115	58,075,430	10.19	8.33	10.36
1873.....	1,955	488,100,951	118,113,848	49,649,090	65,048,478	10.31	8.30	10.87
1874.....	1,971	489,938,284	128,364,039	48,459,305	59,580,931	9.90	7.87	9.68
1875.....	2,047	497,864,833	134,123,649	49,068,601	57,936,224	9.89	7.81	9.22
1876.....	2,081	500,482,271	132,251,078	47,375,410	43,638,152	9.42	7.45	6.87
1877.....	2,072	486,324,860	124,349,254	43,921,085	34,866,990	8.93	7.09	5.62
1878.....	2,047	470,231,896	118,687,134	36,941,613	30,605,589	7.80	6.21	5.14
1879.....	2,045	455,132,056	115,149,351	34,949,921	31,551,860	7.60	6.07	5.49
1880.....	2,072	454,215,062	120,145,649	36,411,473	45,186,034	8.02	6.35	7.88

Average annual production of the precious metals in the world by periods from 1701 to 1875.

[Estimated by Dr. Adolf Soetbeer, the German Statistician.]

Period.	Gold—annual average.		Silver—annual average.		Total annual average value.
	Kilograms.	Value.	Kilograms.	Value.	
1701-'20	12,820	$8,520,300	355,600	$14,781,500	$23,301,800
1721-'40	19,080	12,680,700	431,200	17,924,100	30,604,800
1741-'60	24,610	16,356,000	533,145	22,157,500	38,513,500
1761-'80	20,705	13,760,700	652,740	27,127,800	40,888,500
1781-1800.....	17,790	11,823,400	879,060	36,533,700	48,357,100
1801-'10	17,778	12,553,000	894,150	36,960,800	49,513,800
1811-'20	11,445	7,606,400	540,770	22,474,000	30,080,400
1821-'30	14,216	9,449,800	460,560	19,140,800	28,589,600
1831-'40	20,289	13,484,200	596,450	24,788,400	38,272,600
1841-'50	54,759	36,393,300	780,415	32,434,000	68,827,300
1851-'55	197,515	131,270,000	886,115	36,826,900	168,096,900
1856-'60	206,058	136,940,800	904,990	37,611,300	174,552,100
1861-'65	185,123	122,030,100	1,101,150	45,763,700	168,794,100
1866-'70	191,900	127,538,600	1,339,085	55,654,300	183,192,900
1871-'75	170,675	113,432,300	1,969,425	81,849,300	195,281,600
1879 (Mint Report)...	.....	105,365,697	.....	81,037,220	.....

As to the much-controverted question of the amount of the precious metals mined which is to be deducted from the circulation on the account of use in the arts, the Director of the Mint, after careful and extended inquiries, in 1879, and 1880, came to the conclusion that the annual consumption of gold and silver, in all forms, in the United States, is not less than $10,000,000 of gold and $5,000,000 of silver.

The balance of exchanges in the precious metals, which had been steadily against the United States ever since 1861, has been changed during 1879-80. The imports of gold and silver coin and bullion from July 1st, 1879, to July 1st, 1880, amounted to the sum of $75,891,391.

Brief History of the Standard Silver Dollar.

Authorized to be coined, Act of April 2, 1792. Weight, 416 grains, standard silver; Fineness, 892.4: equivalent to 371¼ grains of fine silver, with 44¾ grains alloy of pure copper.

Weight changed, Act of January 18, 1837, to 412½ grains, and fineness changed to 900, preserving the same amount of pure silver = 371¼ grains, with 1-10 alloy.

Coinage discontinued, Act of February 12, 1873.

Total amount coined, from 1792 to 1873, $8,045,838.

Coinage revived, two million dollars per month required to be coined, and issue made legal-tender for all debts, public and private, Act of Feb'y 28, 1878.

Total amount coined, February 28, 1878, to Dec. 1, 1880, $75,147,750.

PRESIDENTS AND THEIR CABINETS.

PRESIDENTS AND VICE-PRESIDENTS.

Presidents.				Vice-Presidents.		
Term.	No.	Name.	Qualified.	No.	Name.	Qualified.
*1	1	George Washington.	April 30, 1789	1	John Adams	June 3, 1789
2		" "	Mar. 4, 1793		" "	Dec. 2, 1793
3	2	John Adams	Mar. 4, 1797	2	Thomas Jefferson.	March 4, 1797
4	3	Thomas Jefferson	Mar. 4, 1801	3	Aaron Burr	March 4, 1801
5		" "	Mar. 4, 1805	4	George Clinton	March 4, 1805
6	4	James Madison	Mar. 4, 1809		" "	March 4, 1809
7		" "	Mar. 4, 1813	5	Elbridge Gerry	March 4, 1813
					†John Gaillard	Nov. 25, 1814
8	5	James Monroe	Mar. 4, 1817	6	Daniel D. Tompkins	March 4, 1817
9		" "	Mar. 5, 1821		" "	March 5, 1821
10	6	John Quincy Adams	Mar. 4, 1825	7	John C. Calhoun	March 4, 1825
11	7	Andrew Jackson	Mar. 4, 1829		" "	March 4, 1829
12		" "	Mar. 4, 1833	8	Martin Van Buren	March 4, 1833
13	8	Martin Van Buren	Mar. 4, 1837	9	Richard M. Johnson	March 4, 1837
14	9	Wm. Henry Harrison	Mar. 4, 1841	10	John Tyler	March 4, 1841
14a	10	John Tyler	April 6, 1841		†Samuel L. Southard	April 6, 1841
					†Willie P. Mangum	May 31, 1842
15	11	James K. Polk	Mar. 4, 1845	11	George M. Dallas	March 4, 1845
16	12	Zachary Taylor	Mar. 5, 1849	12	Millard Fillmore	March 5, 1849
16a	13	Millard Fillmore	July 10, 1850		†William R. King	July 11, 1850
17	14	Franklin Pierce	Mar. 4, 1853	13	William R. King	March 4, 1853
					†David R. Atchison	April 18, 1853
					†Jesse D. Bright	Dec. 5, 1854
18	15	James Buchanan	Mar. 4, 1857	14	John C. Breckinridge	March 4, 1857
19	16	Abraham Lincoln	Mar. 4, 1861	15	Hannibal Hamlin	March 4, 1861
20		" "	Mar. 4, 1865	16	Andrew Johnson	March 4, 1865
20a	17	Andrew Johnson	April 15, 1865		†Lafayette S. Foster	April 15, 1865
					†Benjamin F. Wade	March 2, 1867
21	18	Ulysses S. Grant	Mar. 4, 1869	17	Schuyler Colfax	March 4, 1869
22		" "	Mar. 4, 1873	18	Henry Wilson	March 4, 1873
					†Thomas W. Ferry	Nov. 22, 1875
23	19	Rutherford B. Hayes	Mar. 5, 1877	19	William A. Wheeler	March 5, 1877

* The heavy-faced figures in this column mark the terms held by the Presidents, and are referred to in succeeding tables. The smaller figures indicate the numerical order or sequence of individual officers from the first.

† Acting Vice-President and President *pro tem.* of the Senate.

SECRETARIES OF STATE.

Term.	No.	Name.	Appointed.	Term.	No.	Name.	Appointed.
1	1	Thomas Jefferson	Sept. 26, 1789	14	14	Daniel Webster	Mar. 5, 1841
2		" "	March 4, 1793	14a		" "	April 6, 1841
	2	Edmund Randolph.	Jan. 2, 1794		15	Hugh S. Legare	May 24, 1843
	3	Timothy Pickering.	Dec. 10, 1795		16	Abel P. Upshur	July 24, 1843
3		" "	March 4, 1797		17	John C. Calhoun	Mar. 6, 1844
	4	John Marshall	May 13, 1800	15	18	James Buchanan	Mar. 6, 1845
4	5	James Madison	March 5, 1801	16	19	John M. Clayton	Mar. 8, 1849
5		" "	March 4, 1805	16a		Daniel Webster	July 22, 1850
6	6	Robert Smith	March 6, 1809		20	Edward Everett	Nov. 6, 1852
	7	James Monroe.	April 2, 1811	17	21	William L. Marcy.	Mar. 7, 1853
7		" "	March 4, 1813	18	22	Lewis Cass	Mar. 6, 1857
8	8	John Quincy Adams	March 5, 1817		23	Jeremiah S. Black.	Dec. 17, 1860
9		" " "	March 5, 1821	19	24	William H. Seward	Mar. 5, 1861
10	9	Henry Clay	March 7, 1825	20		" "	Mar. 4, 1865
11	10	Martin Van Buren	March 6, 1829	20a		" "	April 15, 1865
	11	Edward Livingston.	May 24, 1831		25	E. B. Washburne	Mar. 5, 1869
12	12	Louis McLane	May 29, 1833	21	26	Hamilton Fish	Mar. 11, 1869
	13	John Forsyth	June 27, 1834	22		" "	Mar. 4, 1873
13		" "	March 4, 1837	23	27	William M. Evarts.	Mar. 12, 1877

The heavy-faced figures mark the Presidential term in which each Cabinet Officer held his appointment, as shown by the table of Presidents preceding.

SECRETARIES OF THE TREASURY.

Term.	No.	Name.	Appointed.	Term.	No.	Name.	Appointed.
1	1	Alex. Hamilton. ...	Sept. 11, 1789	14a		Thomas Ewing....	April 6, 1841
2		" "	Mar. 4, 1793		15	Walter Forward...	Sept. 13, 1841
	2	Oliver Wolcott.....	Feb. 2, 1795		16	John C. Spencer...	March 3, 1843
3		" "	Mar. 4, 1797		17	George M. Bibb...	June 15, 1844
	3	Samuel Dexter.....	Jan. 1, 1801	15	18	Robert J. Walker .	March 6, 1845
4	4	Albert Gallatin.....	May 14, 1801	16	19	Wm. M. Meredith.	March 8, 1849
5		" " .. .	Mar. 4, 1809	16a	20	Thomas Corwin ..	July 23, 1850
6		" "	Mar. 4, 1813	17	21	James Guthrie	March 7, 1853
7	5	Geo. W. Campbell..	Feb. 9 1814	18	22	Howell Cobb.....	March 6, 1857
	6	Alexander J. Dallas.	Oct. 6, 1814		23	Philip F. Thomas .	Dec. 12, 1860
	7	Wm. H. Crawford..	Oct. 22, 1816		24	John A. Dix... ...	Jan. 11, 1861
8		" " .	Mar. 5, 1817	19	25	Salmon P. Chase..	March 7, 1861
9		" " ..	Mar. 5, 1821		26	Wm. Pitt Fessenden	July 1, 1864
10	8	Richard Rush	Mar. 7, 1825	20	27	Hugh McCulloch..	March 7, 1865
11	9	Samuel D. Ingham..	Mar. 6, 1829	20a		" " ..	April 15, 1865
	10	Louis McLane	Aug. 2, 1831	21	28	George S. Boutwell	March 11, 1869
12	11	William J. Duane ..	May 29, 1833	22	29	Wm. A. Richardson	March 17, 1873
	12	Roger B. Taney	Sept. 23, 1833		30	Benj. H. Bristow..	June 4, 1874
	13	Levi Woodbury.....	June 27, 1834		31	Lot M. Morrill.....	July 7, 1876
13		" " . .	Mar. 4, 1837	23	32	John Sherman.....	March 8, 1877
14	14	Thomas Ewing.....	Mar. 5, 1841				

SECRETARIES OF WAR.

1	1	Henry Knox	Sept. 12, 1789	14a		John Bell.....	April 6, 1841
2		" "	Mar. 4, 1793		19	John C. Spencer...	Oct. 12, 1841
	2	Timothy Pickering	Jan. 2, 1795		20	James M. Porter .	March 8, 1843
	3	James McHenry....	Jan. 27, 1796		21	William Wilkins	Feb. 15, 1844
3		" " ...	Mar. 4, 1797	15	22	William L. Marcy.	March 6, 1845
	4	Samuel Dexter	May 13, 1800	16	23	Geo. W. Crawford.	March 8, 1849
	5	Roger Griswold	Feb. 3, 1801	16a	24	Charles M. Conrad	Aug. 15, 1850
4	6	Henry Dearborn....	Mar. 5, 1801	17	25	Jefferson Davis....	March 5, 1853
5		" "	Mar. 4, 1805	18	26	John B. Floyd. ...	March 6, 1857
6	7	William Eustis. ...	Mar. 7, 1809		27	Joseph Holt	Jan. 18, 1861
	8	John Armstrong....	Jan. 13, 1813	19	28	Simon Cameron...	March 5, 1861
7		" "	Mar. 4, 1813		29	Edwin M. Stanton.	Jan. 15, 1862
	9	James Monroe..	Sept. 27, 1814	20		" "	March 4, 1865
	10	Wm. H. Crawford..	Aug. 1, 1815	20a		" "	April 15, 1865
8	11	George Graham	*ad interim*			U.S. Grant, *ad inter.*	Aug. 12, 1867
	12	John C. Calhoun..	Oct. 8, 1817			L. Thomas, " "	Feb. 21, 1868
9		" " .	Mar. 5, 1821		30	John M. Schofield.	May 28, 1868
10	13	James Barbour.....	Mar. 7, 1825	21	31	John A. Rawlins..	March 11, 1869
	14	Peter B. Porter.....	May 26, 1828		32	Wm. W. Belknap .	Oct. 25, 1869
11	15	John H. Eaton.....	Mar. 9, 1829	22		" "	March 4, 1873
	16	Lewis Cass.....	Aug. 1, 1831		33	Alphonso Taft	March 8, 1876
12		" "	Mar. 4, 1833		34	James D. Cameron.	May 22, 1876
13	17	Joel R. Poinsett...	Mar. 7, 1837	23	35	Geo. W. McCrary .	March 12, 1877
14	18	John Bell.....	March 5, 1841		36	Alex. Ramsey....	Dec 10, 1879

SECRETARIES OF THE NAVY.

3	1	Benjamin Stoddert.	May 21, 1798	14a		George E. Badger..	April 6, 1841
4		" "	Mar. 4, 1801		14	Abel P. Upshur ...	Sept. 13, 1841
	2	Robert Smith	July 15, 1801		15	David Henshaw:..	July 24, 1843
5	3	J. Crowninshield...	Mar. 3, 1805		16	Thomas W. Gilmer	Feb. 15, 1844
6	4	Paul Hamilton.....	Mar. 7, 1809		17	John Y. Mason ...	March 14, 1844
	5	William Jones	Jan. 12, 1813	15	18	George Bancroft...	March 10, 1845
7		" "	March 4, 1813			John Y. Mason....	Sept. 9, 1846
	6	B.W. Crowninshield	Dec. 19, 1814	16	19	William B. Preston	March 8, 1849
8		" "	March 4, 1817	16a	20	William A. Graham	July 22, 1850
	7	Smith Thompson...	Nov. 9, 1818		21	John P. Kennedy	July 22, 1852
9		" " . .	Mar. 5, 1821	17	22	James C. Dobbin..	March 7, 1853
	8	Samuel L. Southard	Sept. 16, 1823	18	23	Isaac Toucey	March 6, 1857
10		" "	March 4, 1825	19	24	Gideon Welles	March 5, 1861
11	9	John Branch.....	March 9, 1829	20		" " ...	March 4, 1865
	10	Levi Woodbury	May 23. 1831	20a		" "	April 15, 1865
12		" "	March 4. 1833	21	25	Adolph E. Borie...	March 5, 1869
	11	Mahlon Dickerson..	June 30, 1834		26	Geo. M. Robeson..	June 25, 1869
13		" " ..	March 4, 1837	22		" " ..	March 4, 1873
	12	James K. Paulding	June 25, 1838	23	27	Rich. W. Thompson	March 12, 1877
14	13	George E. Badger...	March 5, 1841		28	Nathan Goff, Jr....	Jan. 6, 1881

SECRETARIES OF THE INTERIOR.

Term.	No.	Name.	Appointed.	Term.	No.	Name.	Appointed.
16	1	Thomas Ewing.....	Mar. 8, 1849		7	James Harlan.....	May 15, 1865
16a	2	Alex. H. H. Stuart..	Sept. 12, 1850		8	O. H. Browning...	July 27, 1866
17	3	Robert McClelland.	Mar. 7, 1853	21	9	Jacob D. Cox.....	March 5, 1869
18	4	Jacob Thompson...	Mar. 6, 1857		10	Columbus Delano.	Nov. 1, 1870
19	5	Caleb B. Smith.....	Mar. 5, 1861	22		" " .	March 4, 1873
	6	John P. Usher.....	Jan. 8, 1863		11	ZachariahChandler	Oct. 19, 1875
20		" "	Mar. 4, 1865	23	12	Carl Schurz.....	March 12, 1877
20a		" "	April 15, 1865				

POSTMASTERS-GENERAL.

1	1	Samuel Osgood.....	Sept. 26, 1789	14a		Francis Granger...	April 6, 1841
	2	Timothy Pickering.	Aug. 12, 1791		11	Chas. A. Wickliffe.	Sept. 13, 1841
2		" "	March 4, 1793	15	12	Cave Johnson.....	Mar. 6, 1845
	3	Joseph Habersham.	Feb. 25, 1795	16	13	Jacob Collamer....	Mar. 8, 1849
3		" "	March 4, 1797	16a	14	Nathan K. Hall. ..	July 23, 1850
4		" "	March 4, 1801		15	Sam'l D. Hubbard.	Aug. 31, 1852
	4	Gideon Granger....	Nov. 28, 1801	17	16	James Campbell..	Mar. 5, 1853
5		" "	March 4, 1805	18	17	Aaron V. Brown..	Mar. 6, 1857
6		" "	March 4, 1809		18	Joseph Holt.....	Mar. 14, 1859
7	5	Return J. Meigs, Jr.	March 17, 1814		19	Horatio King.....	Feb. 12, 1861
8		" " ...	March 4, 1817	19	20	Montgomery Blair.	Mar. 5, 1861
9		" " ...	March 5, 1821		21	William Dennison.	Sept 24, 1864
	6	John McLean.....	June 26, 1823	20		" "	Mar. 4, 1865
10		" "	March 4, 1825	20a		" "	April 15, 1865
11	7	William T. Barry...	March 9, 1829		22	Alex. W. Randall	July 25, 1866
12		" " ...	March 4, 1833	21	23	John A. J. Creswell	Mar. 5, 1869
	8	Amos Kendall.....	May 1, 1835	22		" "	Mar. 4, 1873
13		" "	March 4, 1837		24	Marshall Jewell...	Aug. 24, 1874
	9	John M. Niles.....	May 25, 1840		25	James N. Tyner...	July 12, 1876
14	10	Francis Granger....	March 6, 1841	23	26	David McK. Key..	Mar. 12, 1877
					27	Horace Maynard...	June 2, 1880

ATTORNEYS-GENERAL.

1	1	Edmund Randolph.	Sept. 26, 1789	14a		John J. Crittenden	April 6, 1841
2		" "	March 4, 1793		18	Hugh S. Legare...	Sept. 13, 1841
	2	William Bradford..	Jan. 27, 1794		19	John Nelson.....	July 1, 1843
	3	Charles Lee.....	Dec. 10, 1795	15	20	John Y. Mason....	Mar. 6, 1845
3		" "	March 4, 1797		21	Nathan Clifford...	Oct. 17, 1846
	4	Theophilus Parsons	Feb. 20, 1801		22	Isaac Toucey.....	June 21, 1848
4	5	Levi Lincoln..... ..	March 5, 1801	16	23	Reverdy Johnson..	Mar. 8, 1849
5	6	Robert Smith.....	March 3, 1805	16a		John J. Crittenden	July 22, 1850
	7	John Breckinridge.	Aug. 7, 1805	17	24	Caleb Cushing.....	Mar. 7, 1853
	8	Cæsar A. Rodney..	Jan. 28, 1807	18	25	Jeremiah S. Black.	Mar. 6, 1857
6		" " ..	March 4, 1809		26	Edwin M. Stanton.	Dec. 20, 1860
	9	William Pinkney...	Dec. 11, 1811	19	27	Edward Bates.....	Mar. 5, 1861
7		" " ...	March 4, 1813			T.J. Coffey, *ad int.*	June 22, 1863
	10	Richard Rush.....	Feb. 10, 1814		28	James Speed.....	Dec. 2, 1864
8		" "	March 4, 1817	20		" "	Mar. 4, 1865
	11	William Wirt.....	Nov. 13, 1817	20a		" "	April 15, 1865
9		" "	March 5, 1821		29	Henry Stanbery...	July 23, 1866
10		" "	March 4, 1825		30	William M. Evarts.	July 15, 1868
11	12	John M. Berrien....	March 9, 1829	21	31	E. Rockwood Hoar	Mar. 5, 1869
	13	Roger B. Taney....	July 20, 1831		32	Amos T. Akerman.	June 23, 1870
12		" "	March 4, 1833		33	George H. Williams	Dec. 14, 1871
	14	Benjamin F. Butler.	Nov. 15, 1833	22		" "	Mar. 4, 1873
13		" "	March 4, 1837		34	EdwardsPierrepont	April 26, 1875
	15	Felix Grundy..... ..	July 5, 1838		35	Alphonso Taft ...	May 22, 1876
	16	Henry D. Gilpin....	Jan. 11, 1840	23	36	Charles Devens....	Mar. 12, 1877
14	17	John J. Crittenden.	March 5, 1841				

SUPREME COURT OF THE UNITED STATES.

	Chief Justices.	*	Associate Justices.	*	State Whence Appointed.	Term of Service.	Years of Service.	Born.	Died.
1	John Jay†	..	.....	..	New York..	1789–1795	6	1745	1829
		1	John Rutledge†	..	S. Carolina.	1789–1791	2	1739	1800
		2	William Cushing	..	Mass	1789–1810	21	1733	1810
		3	James Wilson	..	Penn	1789–1798	9	1742	1798
		4	John Blair†	..	Virginia	1789–1796	7	1732	1800
		5	Rob't H. Harrison†	..	Maryland	1789–1790	1	1745	1790
		6	James Iredell	5	N. Carolina.	1790–1799	9	1751	1799
		7	Thomas Johnson†	1	Maryland	1791–1793	2	1732	1819
		8	William Patterson	7	New Jersey.	1793–1806	13	1745	1806
2	John Rutledge‡	..	.....	..	S. Carolina.	1795–1795	....	1739	1800
		9	Samuel Chase	4	Maryland	1796–1811	15	1741	1811
3	Oliver Ellsworth†	..	.....	..	Connecticut	1796–1801	5	1745	1807
		10	Bushr'd Washington	3	Virginia	1798–1829	31	1762	1829
		11	Alfred Moore†	6	N. Carolina.	1799–1804	5	1755	1810
4	John Marshall	..	.....	..	Virginia	1801–1835	34	1755	1835
		12	William Johnson	11	S. Carolina.	1804–1834	30	1771	1834
		13	Brockh't Livingston	8	New York	1806–1823	17	1757	1823
		14	Thomas Todd	§	Kentucky	1807–1826	19	1765	1826
		15	Joseph Story	2	Mass	1811–1845	34	1779	1845
		16	Gabriel Duval†	9	Maryland	1811–1836	25	1752	1844
		17	Smith Thompson	13	New York	1823–1845	22	1767	1845
		18	Robert Trimble	14	Kentucky	1826–1828	2	1777	1828
		19	John McLean	18	Ohio	1829–1861	32	1785	1861
		20	Henry Baldwin	10	Penn	1830–1846	16	1779	1846
		21	James M. Wayne§	12	Georgia	1835–1867	32	1790	1867
5	Roger B. Taney	..	.....	..	Maryland	1836–1864	28	1777	1864
		22	Philip P. Barbour	16	Virginia	1836–1841	5	1783	1841
		23	John Catron	§	Tennessee.	1837–1865	28	1778	1865
		24	John McKinley	§	Alabama	1837–1852	15	1780	1852
		25	Peter V. Daniel	22	Virginia	1841–1860	19	1785	1860
		26	Samuel Nelson†	17	New York	1845–1872	27	1792	1873
		27	Levi Woodbury	15	New Hamp.	1845–1851	6	1789	1851
		28	Robert C. Grier†	20	Penn	1846–1869	23	1794	1870
		29	Benj. R. Curtis†	27	Mass	1851–1857	6	1809	1874
		30	John A. Campbell†	24	Alabama	1853–1861	8	1811	
		31	Nathan Clifford	29	Maine	1858–	..	..	1803	....
		32	Noah H. Swayne	19	Ohio	1861–....	....	1805	....
		33	Samuel F. Miller	25	Iowa	1862–....	....	1816	....
		34	David Davis†	30	Illinois	1862–1877	15	1815	....
		35	Stephen J. Field	§	California	1866–....	....	1816	....
6	Salmon P. Chase	..	.....	..	Ohio	1864–1873	9	1808	1873
		36	William Strong†	28	Penn	1870–1880	10	1808	....
		37	Joseph P. Bradley	§	New Jersey	1870–....	....	1813	....
		38	Ward Hunt	26	New York	1872–....	....	1811	....
7	Morrison R. Waite	..	.....	..	Ohio	1874–....	....	1816	....
		39	John M. Harlan	34	Kentucky	1877–....	...	1833	....
		40	William B. Woods	36	Georgia	1880–.....	.....	1826	.....

* The figures before the names of the Associate Justices indicate the order of their appointment. The numbers following refer to the same numbers in the first column, and show the vacancy filled by each appointment.

† Resigned.

‡ Presided one term of the court; appointment not confirmed by the Senate.

§ The Supreme Court, at its first session in 1790, consisted of a Chief Justice and five Associates. The number of Associate Justices was increased to six in 1807 by the appointment of Thomas Todd; increased to eight in 1837 by the appointments of John Catron and John McKinley; increased to nine in 1863 by the appointment of Stephen J. Field; decreased to eight on the death of John Catron in 1865; decreased to seven on the death of James M. Wayne in 1867; and again increased to eight in 1870.

SPEAKERS OF THE HOUSE OF REPRESENTATIVES.

#	Name.	State.	Congress.	Term of Service.	Born	Died
1	F. A. Muhlenberg..	Pa....	1st Cong.	April 1, 1789, to Mar. 4, 1791.	1750	1801
2	Jonathan Trumbull	Conn.	2d Cong.	Oct. 24, 1791, to Mar. 4, 1793.	1740	1809
	F. A. Muhlenberg..	Pa....	3d Cong.	Dec. 2, 1793, to Mar. 4, 1795.	....	....
3	Jonathan Dayton..	N. J..	4th Cong	Dec. 7, 1795, to Mar. 4, 1797.	1760	1824
	" " ..	"	5th Cong.	May 15, 1797, to Mar. 3, 1799.	....	....
4	Theodore Sedgwick	Mass.	6th Cong.	Dec. 2, 1799, to Mar. 4, 1801.	1746	1813
5	Nathaniel Macon..	N. C..	7th Cong.	Dec. 7, 1801, to Mar. 4, 1803.	1757	1837
	" " ..	" ..	8th Cong.	Oct. 17, 1803, to Mar. 4, 1805.	....	....
	" " ..	" ..	9th Cong.	Dec. 2, 1805, to Mar. 4, 1807.	....	....
6	Joseph B. Varnum.	Mass.	10th Cong.	Oct. 26, 1807, to Mar. 4, 1809.	1750	1821
	" "	"	11th Cong.	May 22, 1809, to Mar. 4, 1811.	....	....
7	Henry Clay.....	Ky...	12th Cong.	Nov. 4, 1811, to Mar. 4, 1813.	1777	1852
	" "	"	13th Cong.	May 24, 1813, to Jan. 19, 1814.	....	....
8	Langdon Cheves.	S. C 2d Ses.	13th Cong.	Jan. 19, 1814, to Mar. 4, 1815.	1776	1857
	Henry Clay.....	Ky...	14th Cong.	Dec. 4, 1815, to Mar. 4, 1817.	....	....
	" "	" ..	15th Cong.	Dec. 1, 1817, to Mar. 4, 1819.	....	....
	" "	" ..	16th Cong.	Dec. 6, 1819, to May 15, 1820.	....	....
9	John W. Taylor .	N.Y 2d Ses.	16th Cong.	Nov. 15, 1820, to Mar. 4, 1821.	1784	1854
10	Philip P. Barbour..	Va. ..	17th Cong.	Dec. 4, 1821, to Mar. 4, 1823.	1783	1841
	Henry Clay.....	Ky...	18th Cong.	Dec. 1, 1823, to Mar. 4, 1825.	....	..
	John W. Taylor ...	N. Y.	19th Cong.	Dec. 5, 1825, to Mar. 4, 1827.	....	
11	Andrew Stevenson.	Va...	20th Cong.	Dec. 3, 1827, to Mar. 4, 1829.	1784	1857
	" "	" ...	21st Cong.	Dec. 7, 1829, to Mar. 4, 1831.	....	....
	" "	" ...	22d Cong.	Dec. 5, 1831, to Mar. 4, 1833.	....	....
	" "	" ...	23d Cong.	Dec. 2, 1833, to June 2, 1834.	....	....
12	John Bell.....	Ten 2d Ses.	23d Cong.	June 2, 1834, to Mar. 4, 1835.	1797	1869
13	James K. Polk.....	"	24th Cong.	Dec. 7, 1835, to Mar. 4, 1837.	1795	1849
	" "	"	25th Cong.	Sept. 5, 1837, to Mar. 4, 1839.	....	....
14	Rob't M. T. Hunter.	Va...	26th Cong.	Dec. 16, 1839, to Mar. 4, 1841.	1809	...
15	John White.....	Ky...	27th Cong.	May 31, 1841, to Mar. 4, 1843.	1805	1845
16	John W. Jones....	Va...	28th Cong.	Dec. 4, 1843, to Mar. 4, 1845.	1805	1848
17	John W. Davis.....	Ind...	29th Cong	Dec. 1, 1845, to Mar. 4, 1847.	1799	1850
18	Robert C. Winthrop	Mass.	30th Cong.	Dec. 6, 1847, to Mar. 4, 1849.	1809	...
19	Howell Cobb.....	Ga ...	31st Cong.	Dec. 22, 1849, to Mar. 4, 1851.	1815	1868
20	Linn Boyd.....	Ky...	32d Cong.	Dec. 1, 1851, to Mar. 4, 1853.	1800	1859
	" "	" ...	33d Cong.	Dec. 5, 1853, to Mar. 4, 1855.	....	....
21	Nathaniel P. Banks	Mass.	34th Cong.	Feb. 2, 1856, to Mar. 4, 1857.	1816	....
22	James L. Orr	S. C..	35th Cong.	Dec. 7, 1857, to Mar. 4, 1859.	1822	1873
23	Wm. Pennington..	N. J..	36th Cong.	Feb. 1, 1860, to Mar. 4, 1861.	1796	1862
24	Galusha A. Grow..	Pa....	37th Cong.	July 4, 1861, to Mar. 4, 1863.	1823	....
25	Schuyler Colfax....	Ind ..	38th Cong.	Dec. 7, 1863, to Mar. 4, 1865.	1823	...
	" "	" ..	39th Cong.	Dec. 4, 1865, to Mar. 4, 1867.	....	....
	" "	" ..	40th Cong.	Mar. 4, 1867, to Mar. 4, 1869.	....	....
26	James G. Blaine...	Me. ..	41st Cong.	Mar. 4, 1869, to Mar. 4, 1871.	1830	....
	" " ...	" ..	42d Cong.	Mar. 4, 1871, to Mar. 4, 1873.	....	....
	" " ...	" ..	43d Cong.	Dec. 1, 1873, to Mar. 4, 1875.	....	....
27	Michael C. Kerr....	Ind ..	44th Cong.	Dec. 6, 1875, to Aug. 20, 1876.	1827	1876
28	Samuel J. Randall	Pa. 2d Ses.	44th Cong.	Dec. 4, 1876, to Mar. 4, 1877.	1828	....
	" "	" ..	45th Cong.	Oct. 15, 1877, to Mar. 4, 1879.	....	....
	" "		46th Cong.	Mar. 18, 1879, to —— ——	.....	.....

Note.—Speakers elected *pro tempore* are not included in the above table. The figures prefixed indicate the number of Speakers, not the sequence of their official terms.

No. of Congress.	No. of Session.	Time of Session.
1st	1st..March	4, 1789—Sept. 29, 1789
	2d..Jan.	4, 1790—Aug. 12, 1790
	3d..Dec.	6, 1790—Mar. 3, 1791
2d	1st..Oct.	24, 1791—May 8, 1792
	2d. Nov.	5, 1792—Mar. 2, 1793
3d	1st..Dec.	2, 1793—June 9, 1794
	2d..Nov.	3, 1794—March 3, 1795
4th	1st..Dec.	7, 1795—June 1, 1796
	2d..Dec.	5, 1796—March 3, 1797
5th	1st..May	15, 1797—July 10, 1797
	2d..Nov.	13, 1797—July 16, 1798
	3d..Dec.	3, 1798—March 3, 1799
6th	1st..Dec.	2, 1799—May 14, 1800
	2d..Nov.	17, 1800—March 3, 1801
7th	1st..Dec.	7, 1801—May 3, 1802
	2d..Dec.	6, 1802—March 3, 1803
8th	1st Oct.	17, 1803—Mar. 27, 1804
	2d Nov.	5, 1804—March 3, 1805
9th	1st..Dec.	2, 1805—April 21, 1806
	2d..Dec.	1, 1806—March 3, 1807
10th	1st..Oct.	26, 1807—April 25, 1808
	2d..Nov.	7, 1808—March 3, 1809
11th	1st..May	22, 1809—June 28, 1809
	2d..Nov.	27, 1809—May 1, 1810
	3d. Dec.	3, 1810—March 3, 1811
12th	1st..Nov.	4, 1811—July 6, 1812
	2d..Nov.	2, 1812—March 3, 1813
13th	1st..May	24, 1813—Aug. 2, 1813
	2d..Dec.	6, 1813—April 18, 1814
	3d..Sept.	19, 1814—March 3, 1815
14th	1st..Dec.	4, 1815—April 30, 1816
	2d..Dec.	2, 1816—March 3, 1817
15th	1st..Dec.	1, 1817—April 20, 1818
	2d..Nov.	16, 1818—March 3, 1819
16th	1st..Dec.	6, 1819—May 15, 1820
	2d..Nov.	13, 1820—March 3, 1821
17th	1st..Dec.	3, 1821—May 8, 1822
	2d..Dec.	2, 1822—March 3, 1823
18th	1st. Dec.	1, 1823—May 27, 1824
	2d..Dec.	6, 1824—March 3, 1825
19th	1st..Dec.	5, 1825—May 22, 1826
	2d..Dec.	4, 1826—March 3, 1827
20th	1st..Dec.	3, 1827—May 26, 1828
	2d..Dec.	1, 1828—March 3, 1829
21st	1st..Dec.	7, 1829—May 31, 1830
	2d..Dec.	6, 1830—March 3, 1831
22d	1st..Dec.	5, 1831—July 16, 1832
	2d..Dec.	3, 1832—March 3, 1833
23d	1st..Dec.	2, 1833—June 30, 1834
	2d. Dec.	1, 1834—March 3, 1835
24th	1st..Dec.	7, 1835—July 4, 1836
	2d..Dec.	5, 1836—March 3, 1837
25th	1st..Sept.	4, 1837—Oct. 16, 1837
	2d..Dec.	4, 1837—July 9, 1838
	3d..Dec.	3, 1838—March 3, 1839
26th	1st..Dec.	2, 1839—July 21, 1840
	2d..Dec.	7, 1840—March 3, 1841
27th	1st. May	31, 1841—Sept. 13, 1841
	2d..Dec.	6, 1841—Aug. 31, 1842
	3d..Dec.	5, 1842—March 3, 1843
28th	1st..Dec.	4, 1843—June 17, 1844
	2d..Dec.	2, 1844—March 3, 1845
29th	1st..Dec.	1, 1845—Aug. 10, 1846
	2d..Dec.	7, 1846—March 3, 1847
30th	1st..Dec.	6, 1847—Aug. 14, 1848
	2d..Dec.	4, 1848—March 3, 1849
31st	1st..Dec.	3, 1849—Sept. 30, 1850
	2d..Dec.	2, 1850—March 3, 1851
32d	1st..Dec.	1, 1851—Aug. 31, 1852
	2d..Dec.	6, 1852—March 3, 1853
33d	1st..Dec.	5, 1853—Aug. 7, 1854
	2d..Dec.	4, 1854—March 3, 1855
34th	1st..Dec.	3, 1855—Aug. 18, 1856
	2d..Aug.	21, 1856—Aug. 30, 1856
	3d..Dec.	1, 1856—March 3, 1857
35th	1st..Dec.	7, 1857—June 14, 1858
	2d..Dec.	6, 1858—March 3, 1859
36th	1st..Dec.	5, 1859—June 25, 1860
	2d..Dec.	3, 1860—March 4, 1861
37th	1st..July	4, 1861—Aug. 6, 1861
	2d..Dec.	2, 1861—July 17, 1862
	3d..Dec.	1, 1862—March 4, 1863
38th	1st..Dec.	7, 1863—July 4, 1864
	2d..Dec.	5, 1864—March 4, 1865
39th	1st..Dec.	4, 1865—July 28, 1866
	2d. Dec.	3, 1866—March 4, 1867
40th	1st..March	4, 1867—Mar. 30, 1867
	" ..July	3, 1867—July 20, 1867
	" ..Nov.	21, 1867—Dec. 2, 1867
	2d Dec.	2, 1867—July 27, 1868
	3d. Dec.	7, 1868—March 4, 1869
41st	1st..March	4, 1869—April 23, 1869
	2d..Dec.	6, 1869—July 15, 1870
	3d..Dec.	5, 1870—March 4, 1871
42d	1st..March	4, 1871—April 20, 1871
	2d..Dec.	4, 1871—June 10, 1872
	3d..Dec.	2, 1872—March 4, 1873
43d	1st..Dec.	1, 1873—June 23, 1874
	2d..Dec.	7, 1874—March 4, 1875
44th	1st..Dec.	6, 1875—Aug. 15, 1876
	2d..Dec.	4, 1876—March 4, 1877
45th	1st..Oct.	15, 1877—Dec. 3, 1877
	2d..Dec.	3, 1877—June 20, 1878
	3d..Dec.	2, 1878—March 4, 1879
46th	1st...March	18, 1879—July 1, 1879
	2d...Dec.	1, 1879—June 16, 1880
	3d...Dec.	6, 1880—March 4, 1881

NOTE.—To determine the years covered by a given Congress, double the number of the Congress, and add the product to 1789; the result will be the year in which the Congress closed. Thus, the 35th Congress = 70 + 1789 = 1859, that being the year which terminated the 35th Congress, on the 4th of March. To find the number of a Congress sitting in any given year, subtract 1789 from the year; if the result is an even number, half that number will give the Congress, of which the year in question will be the closing year. If the result is an odd number, add one to it, and half the result will give the Congress, of which the year in question will be the first year.

APPORTIONMENT OF REPRESENTATIVES IN CONGRESS, AND RATIO OF REPRESENTATION BY THE CONSTITUTION AND AT EACH CENSUS.

States.	Admitted to the Uni'n	Representatives to which each State was entitled by									
		Constitution. 1789.	1st census from Mar. 4, 1793.	2d census from Mar. 4, 1803.	3d census from Mar 4, 1813.	4th census from Mar. 4, 1823.	5th census from Mar. 4, 1833.	6th census from Mar. 4, 1843.	7th census from Mar. 4, 1853.	8th census from Mar. 4, 1863.	9th census from Mar. 4, 1873.
Ratio of Represent'n		30,000	33,000	33,000	35,000	40,000	47,700	70,680	93,423	127,381	131,425
Alabama	1819	.....	.....	.....	.....	3	5	7	7	6	8
Arkansas	1836	.....	.....	.....	.....	.....	.....	1	2	3	4
California	1850	.....	.....	.....	.....	.....	.....	.....	2	3	4
Colorado	1876	.....	.....	.....	.....	.....	.....	.....	.....	.....	*1
Connecticut	.....	5	7	7	7	6	6	4	4	4	4
Delaware	.....	1	1	1	2	1	1	1	1	1	1
Florida	1845	.....	.....	.....	.....	.....	.....	.....	1	1	1
Georgia	.....	3	2	4	6	7	9	8	8	7	9
Illinois	1818	.....	.....	.....	.....	1	3	7	9	14	19
Indiana	1816	.....	.....	.....	.....	3	7	10	11	11	13
Iowa	1846	.....	.....	.....	.....	.....	.....	.....	2	6	9
Kansas	1861	.....	.....	.....	.....	.....	.....	.....	.....	1	3
Kentucky	1792	.....	2	6	10	12	13	10	10	9	10
Louisiana	1812	.....	.....	.....	.....	3	3	4	4	5	6
Maine	1820	.....	.....	.....	.....	7	8	7	6	5	5
Maryland	.....	6	8	9	9	9	8	6	6	5	6
Massachusetts	.....	8	14	17	20	13	12	10	11	10	11
Michigan	1837	.....	.....	.....	.....	.....	.....	3	4	6	9
Minnesota	1858	.....	.....	.....	.....	.....	.....	.....	*2	2	3
Mississippi	1817	.....	.....	.....	.....	1	2	4	5	5	6
Missouri	1821	.....	.....	.....	.....	1	2	5	7	9	13
Nebraska	1867	.....	.....	.....	.....	.....	.....	.....	.....	*1	1
Nevada	1864	.....	.....	.....	.....	.....	.....	.....	.....	*1	1
New Hampshire	.....	3	4	5	6	6	5	4	3	3	3
New Jersey	.....	4	5	6	6	6	6	5	5	5	7
New York	.....	6	10	17	27	34	40	34	33	31	33
North Carolina	.....	5	10	12	13	13	13	9	8	7	8
Ohio	1802	.....	.....	.....	6	14	19	21	21	19	20
Oregon	1859	.....	.....	.....	.....	.....	.....	.....	*1	1	1
Pennsylvania	.....	8	13	18	23	26	28	24	25	24	27
Rhode Island	.....	1	2	2	2	2	2	2	2	2	2
South Carolina	.....	5	6	8	9	9	9	7	6	4	5
Tennessee	1796	.....	.....	3	6	9	13	11	10	8	10
Texas	1845	.....	.....	.....	.....	.....	.....	.....	2	4	6
Vermont	1791	.....	2	4	6	5	5	4	3	3	3
Virginia	.....	10	19	22	23	22	21	15	13	11	9
West Virginia	1863	.....	.....	.....	.....	.....	.....	.....	.....	.....	3
Wisconsin	1848	.....	.....	.....	.....	.....	.....	.....	3	6	8
Whole number		65	105	141	181	213	240	223	237	243	293

* These States admitted subsequently to the apportionment.

CIVIL OFFICERS OF THE UNITED STATES.

The following table is made up from the official statements of the heads of the various Departments of the Government, sent to Congress in August, 1876, in response to a Senate resolution, showing the number of civil officers employed by each Department from 1859 to 1875.

		1859.	1875.
1	Department of State	367	430
2	Treasury Department	3,778	12,482
3	War Department	339	1,489
4	Navy Department	90	131
5	Post-Office Department	30,817	44,897
6	Interior Department	1,081	2,475
7	Department of Justice	5	523
		36,397	62,427

Note.—It is to be understood that the above includes all officers and employees of the government at Washington and throughout the country, except those in the military and naval service.

46th CONGRESS.—March 4, 1879, to March 4, 1881.

SENATE.—List of Members by States, with their Terms of Office.

Senators are elected for six years, one third of the Senate retiring on the 4th of March each alternate year.
Salary of Senators, $5,000 *per annum*.
Mileage, 20 cents per mile of travel each way, at each annual session.
Allowance for stationery and newspapers, $125 *per annum*.

Alabama.

John T. Morgan, D.....Selma. 1883
James L. Pugh, D.....Eufala. 1885

Arkansas.

Aug. H. Garland, D.....Little Rock. 1883
James D. Walker, D.....Fayetteville. 1885

California.

Newton Booth, R.....Sacramento. 1881
James T. Farley, D.....Jackson. 1885

Colorado.

Henry M. Teller, R.....Central City. 1883
Nathaniel P. Hill, R.....Denver. 1885

Connecticut.

William W. Eaton, D.....Hartford. 1881
Orville H. Platt, R.....Meriden. 1885

Delaware.

Thos. F. Bayard, D.....Wilmington. 1881
Eli Saulsbury, D.....Kenton. 1883

Florida.

Charles W. Jones, D.....Pensacola. 1881
Wilkinson Call, D.....Jacksonville. 1885

Georgia.

Benj. H. Hill, D.....Atlanta. 1883
Joseph E. Brown, D.....Atlanta. 1885

Illinois.

David Davis, D.....Bloomington. 1883
John A. Logan, R.....Chicago. 1885

Indiana.

Jos. E. McDonald, D.....Indianapolis. 1881
Dan. W. Voorhees, D.....Terre Haute. 1885

Iowa.

Samuel J. Kirkwood, R.....Iowa City. 1883
William B. Allison, R.....Dubuque. 1885

Kansas.

Preston B. Plumb, R.....Emporia. 1883
John J. Ingalls, R.....Atchison. 1885

Kentucky.

James B. Beck, D.....Lexington. 1883
John S. Williams, D.....Mt. Sterling. 1885

Louisiana.

Wm. P. Kellogg, R.....New Orleans. 1883
B. Frank Jonas, D.....New Orleans. 1885

Maine.

Hannibal Hamlin, R.....Bangor. 1881
James G. Blaine, R.....Augusta. 1883

Maryland.

Wm. Pinkney Whyte, D.....Baltimore. 1881
James B. Groome, D.....Elkton. 1885

Massachusetts.

Henry L. Dawes, R.....Pittsfield. 1881
George F. Hoar, R.....Worcester. 1883

Michigan.

Henry P. Baldwin, R.....Detroit. 1881
Thos. W. Ferry, R.....Grand Haven. 1883

Minnesota.

Sam. J. R. McMillan, R.....St. Paul. 1881
William Windom, R.....Winona. 1883

Mississippi.

Blanche K. Bruce, R.....Floreyville. 1881
Lucius Q. C. Lamar, D.....Oxford. 1883

Missouri.

Francis M. Cockrell, D.....Warrensburg. 1881
George G. Vest, D.....Sedalia. 1885

Nebraska.

Algernon S. Paddock, R.....Beatrice. 1881
Alvin Saunders, R.....Omaha. 1883

Nevada.

William Sharon, R.....Virginia City. 1881
John P. Jones, R.....Gold Hill. 1885

New Hampshire.

Edward H. Rollins, R.....Concord. 1883
Henry W. Blair, R.....Plymouth. 1885

New Jersey.

Theo. F. Randolph, D.....Morristown. 1881
John R. McPherson, D.....Jersey City. 1883

New York.

Francis Kernan, D.....Utica. 1881
Roscoe Conkling, R.....Utica. 1885

North Carolina.

Matt. W. Ransom, D.....Weldon. 1883
Zebulon B. Vance, D.....Charlotte. 1885

Ohio.

Allen G. Thurman, D.....Columbus. 1881
George H. Pendleton, D.....Cincinnati. 1885

Oregon.

Lafayette Grover, D.....Salem. 1883
John H. Slater, D.....La Grande. 1885

Pennsylvania.

William A. Wallace, D.....Clearfield. 1881
Jas. Donald Cameron, R.....Harrisburg. 1885

Rhode Island.

Ambrose E. Burnside, R.....Providence. 1881
Henry B. Anthony, R.....Providence. 1883

South Carolina.

Manning C. Butler, D.....Edgefield C. H. 1883
Wade Hampton, D.....Columbia. 1885

Tennessee.

James E. Bailey, D.....Clarksville. 1881
Isham G. Harris, D.....Memphis. 1883

Texas.

Samuel B. Maxey, D.....Paris. 1881
Richard Coke, D.....Waco. 1883

Vermont.

George F. Edmunds, R.....Burlington. 1881
Justin S. Morrill, R.....Strafford. 1885

Virginia.

Robert E. Withers, D.....Wytheville. 1881
John W. Johnston, D.....Abingdon. 1883

West Virginia.

Frank Hereford, D.....Union. 1881
Henry G. Davis, D.....Piedmont. 1883

Wisconsin.

Angus Cameron, R.....La Crosse. 1881
Matt. H. Carpenter, R.....Milwaukee. 1885

Democrats, 43; Republicans, 32; Ind. Democrat, 1. Total, 76.
The years affixed indicate the expiration of the Senatorial terms.

THE CONGRESS OF THE UNITED STATES.

ALPHABETICAL LIST OF SENATORS.

Vice-President (*President of the Senate*), WILLIAM A. WHEELER, Malone, N. Y., $8,000.

Allison, William B	Dubuque, Ia.	Johnston, John W	Abingdon, Va.
Anthony, Henry B	Providence, R. I.	Jonas, Benj. Franklin	New Orleans, La.
Bailey, James E	Clarksville, Tenn.	Jones, Charles W	Pensacola, Fla.
Baldwin, Henry P	Detroit, Mich.	Jones, John P	Gold Hill, Nevada.
Bayard, Thomas F	Wilmington, Del.	Kellogg, Wm. Pitt	New Orleans, La.
Beck, James B	Lexington, Ky.	Kernan, Francis	Utica, N. Y.
Blaine, James G	Augusta, Me.	Kirkwood, S. J	Iowa City, Iowa.
Blair, Henry W	Plymouth, N. H.	Lamar, L. Q. C	Oxford, Miss.
Booth, Newton	Sacramento, Cal.	Logan, John A	Chicago, Ill.
Brown, Joseph E	Atlanta, Ga.	Maxey, Samuel B	Paris, Texas.
Bruce, Blanche K	Rosedale, Miss.	McDonald, Joseph E	Indianapolis, Ind.
Burnside, Ambrose E	Providence, R. I.	McMillan, Sam'l J. R	St. Paul, Minn.
Butler, M. C	Edgefield, S. C.	McPherson, J. R	Jersey City, N. J.
Call, Wilkinson	Jacksonville, Fla.	Morgan, John T	Selma, Ala.
Cameron, Angus	La Crosse, Wis.	Morrill, Justin S	Strafford, Vt.
Cameron, J. D	Harrisburg, Pa.	Paddock, Algernon S	Beatrice, Neb.
Carpenter, Matt. H	Milwaukee, Wis.	Pendleton, Geo. H	Cincinnati, O.
Cockrell, Francis M	Warrensburg, Mo.	Platt, Orville H	Meriden, Conn.
Coke, Richard	Waco, Texas.	Plumb, Preston B	Emporia, Kansas.
Conkling, Roscoe	Utica, N. Y.	Pugh, James L	Eufala, Ala.
Davis, David	Bloomington, Ill.	Randolph, Theo. F	Morristown, N. J.
Davis, Henry G	Piedmont, W. Va.	Ransom, Matt. W	Weldon, N. C.
Dawes, Henry L	Pittsfield, Mass.	Rollins, Edward H	Concord, N. H.
Eaton, William W	Hartford, Conn.	Saulsbury, Eli	Dover, Del.
Edmunds, George F	Burlington, Vt.	Saunders, Alvin	Omaha, Neb.
Farley, James T	Jackson, Cal.	Sharon, William	Virginia City, Nev.
Ferry, Thomas W	Grand Haven, Mich	Slater, James H	La Grande, Oregon.
Garland, A. H	Little Rock, Ark.	Teller, Henry M	Central City, Col.
Groome, James B	Elkton, Md.	Thurman, Allen G	Columbus, O.
Grover, L. F	Salem, Oregon.	Vance, Zebulon B	Charlotte, N. C.
Hamlin, Hannibal	Bangor, Me.	Vest, George G	Kansas City, Mo.
Hampton, Wade	Columbia, S. C.	Voorhees, D. W	Terre Haute, Ind.
Harris, Isham G	Memphis, Tenn.	Walker, James D	Fayetteville, Ark.
Hereford, Frank	Union, W. Va.	Wallace, William A	Clearfield, Pa.
Hill, Nathaniel P	Denver, Col.	Whyte, Wm. Pinkney	Baltimore, Md.
Hill, Benjamin H	Atlanta, Ga.	Williams, John S	Mount Sterling, Ky.
Hoar, George F	Worcester, Mass.	Windom, William	Winona, Minn.
Ingalls, John J	Atchison, Kansas.	Withers, Robert E	Wytheville, Va.

PRINCIPAL OFFICERS OF THE SENATE.

President of the Senate.—WILLIAM A. WHEELER, Vice-President of the U. S.
President *pro tempore*, Allen G. Thurman, Senator from Ohio.
Chaplain.—Rev. Joseph J. Bullock.
Secretary of the Senate.—John C. Burch.
Chief Clerk.—Francis E. Shober.
Principal Executive Clerk.—Henry E. Peyton.
Principal Legislative Clerk.—Henry H. Gilfry.
Sergeant-at-Arms.—Richard J. Bright.
Postmaster.—Wm. P. McMichael.
Superintendent of Folding-Room.—Lycurgus Dalton.
Superintendent of Document-Room.—Amzi Smith.

Official Reporters of Debates.

D. F. Murphy.

Assistants.—Theo. F. Shuey. E. V. Murphy. Henry J. Gensler. R. S. Boswell.

THE FORTY-SIXTH CONGRESS.—HOUSE OF REPRESENTATIVES.—March 4, 1879, to March 4, 1881.

[Democrats marked D.; Independent Democrats, I. D.; Republicans, R.; National or Greenback party, G.; Members of Forty-fifth Congress, *.]

The figures mark the number of the Congressional District represented by each member.

ALABAMA.

1 Thomas H. Herndon, D., Mobile.
2 Hilary A. Herbert,* D., Montgomery
3 William J. Samford, D., Opelika.
4 Charles M. Shelley,* D., Selma.
5 Thomas Williams, D., Wetumpka.
6 Newton M. Clements, D., Tuscaloosa.
7 William H. Forney,* D., Jacksonville.
8 William M. Lowe, D. G., Huntsville.

ARKANSAS.

1 Poindexter Dunn, D., Forest City.
2 William F. Slemons,* D., Monticello.
3 Jordan E. Cravens,* D., Clarksville.
4 Thomas M. Gunter,* D., Fayetteville.

CALIFORNIA.

1 Horace Davis, R., San Francisco.
2 Horace F. Page, R., Placerville.
3 Campbell P. Berry, D., Wheatland.
4 Romualdo Pacheco, R., San Luis Obispo.

COLORADO.

James B. Belford, R., Central City.

CONNECTICUT.

1 Joseph R. Hawley, R., Hartford.
2 James Phelps,* D., Essex.
3 John T. Wait,* R., Norwich.
4 Frederick Miles, R., Chapinville.

DELAWARE.

Edward L. Martin, D., Seaford.

FLORIDA.

1 Rob't H. M. Davidson,* D., Quincy.
2 Noble A. Hull, D., Sanford.

GEORGIA.

1 John C. Nicholls, D., Blackshear.
2 William E. Smith,* D., Albany.
3 Philip Cook,* D., Americus.
4 Henry Persons, I. D., Geneva.
5 Neil J. Hammond, D., Atlanta.
6 James H. Blount,* D., Macon.
7 William H. Felton,* I. D., Cartersville.
8 Alexander H. Stephens,* I. D., Crawfordville.
9 Emory Speer, I. D., Athens.

ILLINOIS.

1 William Aldrich,* R., Chicago.
2 George R. Davis, R., Chicago.
3 Hiram Barber, Jr., R., Chicago.
4 John C. Sherwin, R., Aurora.
5 R. M. A. Hawk, R., Mt. Carroll.
6 Thos. J. Henderson,* R., Princeton.
7 Philip C. Hayes,* R., Morris.
8 Greenbury L. Fort,* R., Lacon.
9 Thomas A. Boyd,* R., Lewiston.
10 Benjamin F. Marsh,* R., Warsaw.
11 James W. Singleton, D., Quincy.
12 Wm. M. Springer,* D., Springfield.
13 A. E. Stevenson, D.G., Bloomington
14 Joseph G. Cannon,* R., Danville.
15 Albert P. Forsythe, R. G., Isabel.
16 Wm. A. J. Sparks,* D., Carlyle.
17 Wm. R. Morrison,* D., Waterloo.
18 John R. Thomas, R., Metropolis.
19 R. W. Townshend,* D., Shawneetown.

INDIANA.

1 William Heilman, R., Evansville.
2 Thomas R. Cobb,* D., Vincennes.
3 Geo. A. Bicknell,* D., New Albany.
4 Jeptha D. New, D., Vernon.
5 Thos. M. Browne,* R., Winchester.
6 William R. Myers, D., Anderson.
7 Gilbert De LaMatyr, D. G., Indianapolis.
8 Abraham J. Hostetler, D., Bedford.
9 Godlove S. Orth, R., Lafayette.
10 Wm. H. Calkins,* R., La Porte.
11 Calvin Cowgill, R., Wabash.
12 Walpole G. Colerick, D., Ft. Wayne.
13 John H. Baker,* R., Goshen.

IOWA.

1 Moses A. McCoid, R., Fairfield.
2 Hiram Price,* R., Davenport.
3 Thomas Updegraff, R., McGregor.
4 Nathaniel C. Deering,* R., Osage.
5 Wm. G. Thompson, R., Marion.
6 James B. Weaver, R.G., Bloomfield.
7 Edw'd H. Gillette, R.G., Des Moines.
8 William F. Sapp,* R., Council Bluffs
9 Cyrus C. Carpenter, R., Fort Dodge

KANSAS.

1 John A. Anderson, R., Manhattan.
2 Dudley C. Haskell,* R., Lawrence.
3 Thomas Ryan,* R., Topeka.

KENTUCKY.

1 Oscar Turner, I. D., Woodville.
2 James A. McKenzie,* D., Long View
3 John W. Caldwell,* D., Russellville
4 J. Proctor Knott,* D., Lebanon.
5 Albert S. Willis,* D., Louisville.
6 John G. Carlisle,* D., Covington.
7 Jos. C. S. Blackburn,* D., Versailles
8 Philip B. Thompson, Jr., D., Harrodsburg.
9 Thomas Turner,* D., Mt. Sterling.
10 Elijah C. Phister, D., Maysville.

LOUISIANA.

1 Randall L. Gibson,* D., New Orleans
2 E. John Ellis,* D., New Orleans.
3 Joseph H. Acklen,* D., Pattersonville.
4 Joseph B. Elam,* D., Mansfield.
5 J. Floyd King, D., Vidalia.
6 E. W. Robertson,* D., Baton Rouge.

HOUSE OF REPRESENTATIVES—BY STATES.

MAINE.

1 Thomas B. Reed,* R., Portland.
2 William P. Frye,* R., Lewiston.
3 Stephen D. Lindsey,* R., Norridgewock.
4 George W. Ladd, D. G., Bangor.
5 Thompson H. Murch, R. G., Rockland.

MARYLAND.

1 Daniel M. Henry,* D., Cambridge.
2 J. F. C. Talbott, D., Towsonton.
3 William Kimmel,* D., Baltimore.
4 Robert M. McLane, D., Baltimore.
5 Eli J. Henkle,* D., Brooklyn.
6 Milton G. Urner, R., Frederick.

MASSACHUSETTS.

1 William W. Crapo,* R., New Bedford.
2 Benj. W. Harris,* R., E. Bridgewater
3 Walbridge A. Field,* R., Boston.
4 Leopold Morse,* D., Boston.
5 Selwyn Z. Bowman, R., Somerville.
6 George B. Loring,* R., Salem.
7 William A. Russell, R., Lawrence.
8 William Claflin,* R., Newton.
9 William W. Rice,* R., Worcester.
10 Amasa Norcross,* R., Fitchburg.
11 Geo. D. Robinson,* R., Chicopee.

MICHIGAN.

1 John S. Newberry, R., Detroit.
2 Edwin Willits,* R., Monroe.
3 Jonas H. McGowan,* R., Coldwater
4 Julius C. Burrows, R., Kalamazoo.
5 John W. Stone,* R., Grand Rapids.
6 Mark S. Brewer,* R., Pontiac.
7 Omar D. Conger,* R., Port Huron.
8 Roswell G. Horr, R., East Saginaw.
9 Jay A. Hubbell,* R., Houghton.

MINNESOTA.

1 Mark H. Dunnell,* R., Owatonna.
2 Henry Poehler, D., Henderson.
3 Wm. D. Washburn, R., Minneapolis

MISSISSIPPI.

1 Henry L. Muldrow,* D., Starkville.
2 Van H. Manning,* D., Holly Springs
3 Hernando D. Money,* D., Winona.
4 Otho R. Singleton,* D., Canton.
5 Charles E. Hooker,* D., Jackson.
6 Jas. R. Chalmers,* D., Vicksburg.

MISSOURI.

1 Martin L. Clardy, D., Farmington.
2 Erastus Wells, D., St. Louis.
3 R. Graham Frost, D., St. Louis.
4 Lowndes H. Davis, D., Jackson.
5 Richard P. Bland,* D., Lebanon.
6 James R. Waddill, D., Springfield.
7 John F. Philips, D. Sedalia.
8 Sam'l L. Sawyer, D., Independence
9 Nicholas Ford, R.G., Rochester.
10 Gideon F. Rothwell, D., Moberly.
11 John B. Clark, Jr.,* D., Fayette.
12 William H. Hatch, D., Hannibal.
13 Aylett H. Buckner,* D., Mexico.

NEBRASKA.

Edw. K. Valentine, R., West Point.

NEVADA.

Rollin M. Daggett, R., Virginia City

NEW HAMPSHIRE.

1 Joshua G. Hall, R., Dover.
2 James F. Briggs,* R., Manchester.
3 Ossian Ray, R., Lancaster.

NEW JERSEY.

1 George M. Robeson, R., Camden.
2 Hezekiah B. Smith, D.G., Smithville.
3 Miles Ross,* D., New Brunswick.
4 Alvah A. Clark,* D., Somerville.
5 Charles H. Voorhis, R., Hackensack
6 John L. Blake, R., Orange.
7 Lewis A. Brigham, R., Jersey City.

NEW YORK.

1 James W. Covert,* D., Flushing.
2 Daniel O'Reilly, I. D., Brooklyn.
3 Sim. B. Chittenden,* R., Brooklyn.
4 Archibald M. Bliss,* D., Brooklyn.
5 Nicholas Muller,* D., New York.
6 Samuel S. Cox,* D., New York.
7 Edwin Einstein, R., New York.
8 Anson G. McCook,* R., New York.
9 Fernando Wood,* D., New York.
10 James O'Brien, D., New York.
11 Levi P. Morton, R., New York.
12 Waldo Hutchins, D., New York.
13 John H. Ketcham,* R., Dover Plains
14 John W. Ferdon, R., Piermont.
15 William Lounsbery, D., Kingston.
16 John M. Bailey, R., Albany.
17 Walter A. Wood, R., Hoosick Falls.
18 John Hammond, R., Crown Point.
19 Amaziah B. James,* R., Ogdensburg
20 John H. Starin,* R., Fultonville.
21 David Wilber, R., Milford.
22 Warner Miller, R., Herkimer.
23 Cyrus D. Prescott, R., Rome.
24 Joseph Mason, R., Hamilton.
25 Frank Hiscock,* R., Syracuse.
26 John H. Camp,* R., Lyons.
27 Elbridge G. Lapham,* R., Canandaigua.
28 Jeremiah W. Dwight,* R., Dryden.
29 D. P. Richardson, R., Angelica.
30 John Van Voorhis, R., Rochester.
31 Richard Crowley, R., Lockport.
32 Jonathan Scovile, D., Buffalo.
33 Henry Van Aernam, R., Franklinville.

NORTH CAROLINA.

1 Joseph J. Martin, R., Williamston.
2 William H. Kitchin, D., Scotland Neck.
3 Daniel L. Russell, R.G., Wilmington.
4 Joseph J. Davis,* D., Lewisburg.
5 Alfred M. Scales,* D., Greensboro.
6 Walter L. Steele,* D., Rockingham
7 Rob't F. Armfield, D., Statesville.
8 Robert B. Vance,* D., Asheville.

OHIO.

1 Benj. Butterworth, R., Cincinnati.
2 Thomas L. Young, R., Cincinnati.
3 John A. McMahon,* D., Dayton.
4 Joseph W. Keifer, R., Springfield.
5 Benjamin Lefevre, D., Sidney.
6 William D. Hill, D., Defiance.
7 Frank H. Hurd, D., Toledo.

8 Ebenezer B. Finley,* D., Bucyrus.
9 George L. Converse, D., Columbus.
10 Thomas Ewing,* D., Lancaster.
11 Henry L. Dickey, D., Greenfield.
12 Henry S. Neal,* R., Ironton.
13 A. J. Warner, D., Marietta.
14 Gibson Atherton, D., Newark.
15 George W. Geddes, D., Mansfield.
16 Wm. McKinley, Jr.,* R., Canton.
17 James Monroe, R., Oberlin.
18 Jona. T. Updegraff, R., Mt. Pleasant.
19 Ezra B. Taylor, R., Warren.
20 Amos Townsend,* R., Cleveland.

OREGON.

John Whiteaker, D., Pleasant Hill.

PENNSYLVANIA.

1 Henry H. Bingham, R., Philadelphia.
2 Charles O'Neill,* R., Philadelphia.
3 Samuel J. Randall,* D., Philadelphia.
4 William D. Kelley,* R. G., Philadelphia.
5 Alfred C. Harmer,* R., Germantown.
6 William Ward,* R., Chester.
7 William Godshalk, R., New Britain.
8 Hiester Clymer,* D., Reading.
9 A. Herr Smith,* R., Lancaster.
10 Reuben K. Bachman, D. Durham.
11 Robert Klotz, D., Mauch Chunk.
12 Hendrick B. Wright,* D. G., Wilkesbarre.
13 John W. Ryan, D., Pottsville.
14 John W. Killinger,* R., Lebanon.
15 Edward Overton, Jr.,* R., Towanda.
16 John I. Mitchell, R., Wellsboro.
17 Alex. H. Coffroth, D., Somerset.
18 Horatio G. Fisher, R., Huntingdon.
19 Frank E. Beltzhoover, D., Carlisle.
20 Seth H. Yocum, R. G., Bellefonte.
21 Morgan R. Wise, D., Waynesburg.
22 Russell Errett,* R., Pittsburg.
23 Thomas M. Bayne,* R., Allegheny.
24 William S. Shallenberger,* R.,Rochester.
25 Harry White,* R., Indiana.
26 Samuel B. Dick, R., Meadville.
27 J. H. Osmer, R., Franklin.

RHODE ISLAND.

1 Nelson W. Aldrich, R., Providence.
2 Latimer W. Ballou,* R., Woonsocket.

SOUTH CAROLINA.

1 John S. Richardson, D., Sumter.
2 M. P. O'Connor, D., Charleston.
3 D. Wyatt Aiken,* I. D., Cokesbury.
4 John H. Evins,* D., Spartanburg.
5 George D. Tillman, D., Edgefield.

TENNESSEE.

1 Robert L. Taylor, D., Jonesboro.
2 Leonidas C. Houk, R., Knoxville.
3 George G. Dibrell,* D., Sparta.
4 Benton McMillin, D., Carthage.
5 John M. Bright,* D., Fayetteville.
6 John F. House,* D., Clarksville.
7 Wash. C. Whitthorne,* D., Columbia.
8 John D. C. Atkins,* D., Paris.
9 Charles B. Simonton, D., Covington.
10 Casey Young,* D., Memphis.

TEXAS.

1 John H. Reagan,* D., Palestine.
2 David B. Culberson,* D., Jefferson.
3 Olin Wellborn, D., Dallas.
4 Roger Q. Mills,* D., Corsicana.
5 George W. Jones, D. G., Bastrop.
6 Columbus Upson, D., San Antonio.

VERMONT.

1 Charles H. Joyce,* R., Rutland.
2 James M. Tyler, R., Brattleboro.
3 Bradley Barlow, R. G., St. Albans.

VIRGINIA.

1 R. L. T. Beale, D., Hague.
2 John Goode, Jr.,* D., Norfolk.
3 Joseph E. Johnston, D., Richmond.
4 Joseph Jorgensen,* R., Petersburg.
5 George C. Cabell,* D., Danville.
6 J. Randolph Tucker,* D., Lexington.
7 John T. Harris,* D., Harrisonburg.
8 Eppa Hunton,* D., Warrenton.
9 James B. Richmond, D., Estillville.

WEST VIRGINIA.

1 Benjamin Wilson,* D., Wilsonburg.
2 Benjamin F. Martin,* D., Pruntytown.
3 John E. Kenna,* D., Kanawha C. H.

WISCONSIN.

1 Charles G. Williams,* R., Janesville.
2 Lucien B. Caswell,* R., Ft. Atkinson.
3 George C. Hazelton,* R., Boscobel.
4 Peter V. Deuster, D., Milwaukee.
5 Edward S. Bragg,* D., Fond du Lac.
6 Gabriel Bouck,* D., Oshkosh.
7 Herman L. Humphrey,* R., Hudson.
8 Thaddeus C. Pound,* R.,Chippewa Falls.

Total number of Representatives		293
Democrats	148	
Republicans	129	
Greenback or National party	16	
		293

NOTE.—The above classification is based upon the vote for Speaker, March 18, 1879, when the Independent Democrats, with one exception, voted for the regular Democratic candidate. Of the 16 National, or Greenback members, nine are classed as Republicans, and seven as Democrats.

Members of the 45th Congress elected to the 46th, 155.

46th CONGRESS.—March 4, 1879, to March 4, 1881.

ALPHABETICAL LIST OF REPRESENTATIVES.

Salary of Representatives, $5,000 per annum.

Mileage, 20 cents per mile of travel, each session, to and from Washington.

Allowance for Stationery and Newspapers, $125 per annum.

SAMUEL J. RANDALL, *Speaker*, Philadelphia, Pa., Salary, $8,000.

Acklen, J. H.	Franklin, La.
Aiken, D. Wyatt	Cokesbury, S. C.
Aldrich, Nelson W.	Providence, R. I.
Aldrich, William	Chicago, Ill.
Anderson, John A.	Manhattan, Kans.
Armfield, R. F.	Statesville, N. C.
Atherton, Gibson	Newark, Ohio.
Atkins, J. D. C.	Paris, Tenn.
Bachman, Reuben K.	Durham, Pa.
Bailey, John M.	Albany, N. Y.
Baker, John H.	Goshen, Ind.
Ballou, Latimer W.	Woonsocket, R. I.
Barber, Hiram	Chicago, Ill.
Barlow, Bradley	Saint Albans, Vt.
Bayne, Thomas M.	Allegheny City, Pa.
Beale, R. L. T.	Hague, Va.
Belford, James B.	Central City, Col.
Beltzhoover, Frank E.	Carlisle, Pa.
Berry, Campbell P.	Wheatland, Cal.
Bicknell, George A.	New Albany, Ind.
Bingham, Henry H.	Philadelphia, Pa.
Blackburn, Jos. C. S.	Versailles, Ky.
Blake, John L.	Orange, N. J.
Bland, Richard P.	Lebanon, Mo.
Bliss, Archibald M.	Brooklyn, N. Y.
Blount, James H.	Macon, Ga.
Bouck, Gabriel	Oshkosh, Wis.
Bowman, Selwyn Z.	Somerville, Mass.
Boyd, Thomas A.	Lewiston, Ill.
Bragg, Edward S.	Fond du Lac, Wis.
Brewer, Mark S.	Pontiac, Mich.
Briggs, James F.	Manchester, N. H.
Brigham, Lewis A.	Jersey City, N. J.
Bright, John M.	Fayetteville, Tenn.
Browne, Thomas M.	Winchester, Ind.
Buckner, Aylett H.	Mexico, Mo.
Burrows, Julius C.	Kalamazoo, Mich.
Butterworth, Benj.	Cincinnati, O.
Cabell, George C.	Danville, Va.
Caldwell, John W.	Russellville, Ky.
Calkins, William H.	La Porte, Ind.
Camp, John H.	Lyons, N. Y.
Cannon, Joseph G.	Danville, Ill.
Carlisle, John G.	Covington, Ky.
Carpenter, Cyrus C.	Fort Dodge, Ia.
Caswell, Lucien B.	Fort Atkinson, Wis.
Chalmers, J. R.	Vicksburg, Miss.
Chittenden, Simeon B.	Brooklyn, N. Y.
Claflin, William	Newton, Mass.
Clardy, Martin L.	Farmington, Mo.
Clark, Alvah A.	Somerville, N. J.
Clark, John B., Jr.	Fayette, Mo.
Clements, Newton M.	Tuscaloosa, Ala
Clymer, Hiester	Reading, Pa.
Cobb, Thomas R.	Vincennes, Ind.
Coffroth, Alexander H.	Somerset, Pa.
Colerick, Walpole G.	Fort Wayne, Ind.
Conger, Omar D.	Port Huron, Mich.
Converse, George L.	Columbus, O.
Cook, Philip	Americus, Ga.
Covert, James W.	Flushing, N. Y.
Cowgill, Calvin	Wabash, Ind.
Cox, Samuel S.	New York, N. Y.
Crapo, William W.	New Bedford, Mass.
Cravens, Jordan E.	Clarksville, Ark.
Crowley, Richard	Lockport, N. Y.
Culberson, David B.	Jefferson, Texas.
Daggett, Rollin M.	Virginia City, Nev.
Davidson, Robt. H. M.	Quincy, Fla.
Davis, George R.	Chicago, Ill.
Davis, Horace	San Francisco, Cal.
Davis, Joseph J.	Louisburg, N. C.
Davis, Lowndes H.	Jackson, Mo.
De La Matyr, Gilbert	Indianapolis, Ind.
Deering, Nathaniel C.	Osage, Iowa.
Deuster, Peter V.	Milwaukee, Wis.
Dibrell, George G.	Sparta, Tenn.
Dick, Samuel B.	Meadville, Pa.
Dickey, Henry L.	Greenfield, O.
Dunn, Poindexter	Forest City, Ark.
Dunnell, Mark H.	Owatonna, Minn.
Dwight, Jeremiah W.	Dryden, N. Y.
Einstein, Edwin	New York, N. Y.
Flam, J. B.	Mansfield, La.
Ellis, E. John	New Orleans, La.
Errett, Russell	Pittsburgh, Pa.
Evins, John H.	Spartanburg, S. C.
Ewing, Thomas	Lancaster, O.
Felton, William H.	Cartersville, Ga.
Ferdon, John W.	Piermont, N. Y.
Field, Walbridge A.	Boston, Mass.
Finley, Ebenezer B.	Bucyrus, O.
Fisher, Horatio G.	Huntingdon, Pa.
Ford, Nicholas	Rochester, Mo.
Forney, William H.	Jacksonville, Ala.
Forsythe, Albert P.	Isabel, Ill.
Fort, Greenbury L.	Lacon, Ill.
Frost, R. Graham	Saint Louis, Mo.
Frye, William P.	Lewiston, Me.
Geddes, George W.	Mansfield, O.
Gibson, Randall L.	New Orleans, La.
Gillette, Edward H.	Des Moines, Ia.
Godshalk, William	New Britain, Pa.
Goode, John	Norfolk, Va.
Gunter, Thomas M.	Fayetteville, Ark.
Hall, Joshua G.	Dover, N. H.
Hammond, John	Crown Point, N. Y.
Hammond, N. J.	Atlanta, Ga.
Harmer, Alfred C.	Germantown, Pa.
Harris, Benjamin W.	E. B'gewater, Mass.
Harris, John T.	Harrisonburg, Va.
Haskell, Dudley C.	Lawrence, Kan.
Hatch, William H.	Hannibal, Mo.
Hawk, Robert M. A.	Mt. Carroll, Ill.
Hawley, Joseph R.	Hartford, Conn.
Hayes, Philip C.	Morris, Ill.
Hazelton, George C.	Boscobel, Wis.
Heilman, William	Evansville, Ind.

HOUSE OF REPRESENTATIVES—46TH CONGRESS.

Henderson, Thomas J.	Princeton, Ill.
Henkle, Eli J.	Brooklyn, Md.
Henry, Daniel M.	Cambridge, Md.
Herbert, Hilary A.	Montgomery, Ala.
Herndon, Thomas H.	Mobile, Ala.
Hill, William D.	Defiance, O.
Hiscock, Frank	Syracuse, N. Y.
Hooker, Charles E.	Jackson, Miss.
Horr, Roswell G.	E. Saginaw, Mich.
Hostetler, Abraham J.	Bedford, Ind.
Houk, L. C.	Knoxville, Tenn.
House, John F.	Clarksville, Tenn.
Hubbell, Jay A.	Houghton, Mich.
Hull, Noble A.	Sanford, Fla.
Humphrey, Herman L.	Hudson, Wis.
Hunton, Eppa	Warrenton, Va
Hurd, Frank H.	Toledo, O.
Hutchins, Waldo	New York, N. Y.
James, Amaziah B.	Ogdensburg, N. Y.
Johnston, Joseph E.	Richmond, Va.
Jones, G. W.	Bastrop, Texas.
Jorgensen, Joseph	Petersburg, Va.
Joyce, Charles H.	Rutland, Vt.
Keifer, J. Warren	Springfield, O.
Kelley, William D.	Philadelphia, Pa.
Kenna, John E.	Kanawha, W. Va.
Ketcham, John H.	Dover Plains, N. Y.
Killinger, John W.	Lebanon, Pa.
Kimmel, William	Baltimore, Md.
King, J. Floyd	Vidalia, La.
Kitchin, W. H.	Scotl'd Neck, N. C.
Klotz, Robert	Mauch Chunk, Pa.
Knott, J. Proctor	Lebanon, Ky.
Ladd, George W.	Bangor, Me.
Lapham, Elbridge G.	Canandaigua, N.Y.
Le Fevre, Benjamin	Sidney, O.
Lindsey, Stephen D.	Norridgewock, Me.
Loring, George B.	Salem, Mass.
Lounsbery, William	Kingston, N. Y.
Lowe, William M.	Huntsville, Ala.
Manning, Van H.	Holly Sp'ngs, Miss.
Marsh, Benjamin F.	Warsaw, Ill.
Martin, Benjamin F.	Pruntytown, W. Va.
Martin, Edward L.	Seaford, Del.
Martin, Joseph J.	Williamston, N. C.
Mason, Joseph	Hamilton, N. Y.
McCoid, Moses A.	Fairfield, Ia.
McCook, Anson G.	New York, N. Y.
McGowan, Jonas H.	Coldwater, Mich.
McKenzie, James A.	Longview, Ky.
McKinley, William, jr.	Canton, O.
McLane, Robert M.	Baltimore, Md.
McMahon, John A.	Dayton, O.
McMillin, Benton	Carthage, Tenn.
Miles, Frederick	Chaplnville, Conn.
Miller, Warner	Herkimer, N. Y.
Mills, Roger Q.	Corsicana, Texas.
Mitchell, John I.	Wellsboro', Pa.
Money, Hernando D.	Winona, Miss.
Monroe, James	Oberlin, O.
Morrison, William R.	Waterloo, Ill.
Morse, Leopold	Boston, Mass.
Morton, Levi P.	New York, N. Y.
Muldrow, H. L.	Starkville, Miss.
Muller, Nicholas	New York, N. Y.
Murch, Thompson H.	Rockland, Me.
Myers, William R.	Anderson, Ind.
Neal, Henry S.	Ironton, O.
New, Jeptha D.	Vernon, Ind.
Newberry, John S.	Detroit, Mich.
Nicholls, John C.	Blackshear, Ga.
Norcross, Amasa	Fitchburg, Mass.
O'Brien, James	New York, N. Y.
O'Connor, M. P.	Charleston, S. C.
O'Neill, Charles	Philadelphia, Pa.
O'Reilly, Daniel	Brooklyn, N. Y.
Orth, Godlove S.	La Fayette, Ind.
Osmer, J. H.	Franklin, Pa.
Overton, Edward, jr	Towanda, Pa.
Pacheco, Romualdo	S. Luis Obispo, Cal.
Page, Horace F.	Placerville, Cal.
Persons, Henry	Talbotton, Ga.
Phelps, James	Essex, Conn.
Philips, John F.	Sedalia, Mo.
Phister, Elijah C.	Maysville, Ky.
Poehler, Henry	Henderson, Minn.
Pound, Thaddeus C.	Chip'wa Falls, Wis.
Prescott, Cyrus D.	Rome, N. Y.
Price, Hiram	Davenport, Ia.
Randall, Samuel J.	Philadelphia, Pa.
Ray, Ossian	Lancaster, N. H.
Reagan, John H.	Palestine, Texas.
Reed, Thomas B.	Portland, Me.
Rice, William W.	Worcester, Mass.
Richardson, David P.	Angelica, N. Y.
Richardson, John S.	Sumter, S. C.
Richmond, James B.	Estillville, Va.
Robertson, E. W.	Baton Rouge, La.
Robeson, George M.	Camden, N. J.
Robinson, George D.	Chicopee, Mass.
Ross, Miles	N. Brunswick, N.J.
Rothwell, Gideon F.	Moberly, Mo.
Russell, Daniel L.	Wilmington, N. C.
Russell, William A.	Lawrence, Mass.
Ryan, Thomas	Topeka, Kansas.
Ryon, John W.	Pottsville, Pa.
Samford, William J.	Opelika, Ala.
Sapp, William F.	Council Bluffs, Ia.
Sawyer, Samuel L.	Independence, Mo.
Scales, Alfred M.	Greensboro', N. C.
Scoville, Jonathan	Buffalo, N. Y.
Shallenberger, Wm. S.	Rochester, Pa.
Shelley, Charles M.	Selma, Ala.
Sherwin, John C.	Aurora, Ill.
Simonton, C. B.	Covington, Tenn.
Singleton, James W.	Quincy, Ill.
Singleton, O. R.	Canton, Miss.
Siemons, William F.	Monticello, Ark.
Smith, A. Herr	Lancaster, Pa.
Smith, Hezekiah B.	Smithville, N. J.
Smith, William E.	Albany, Ga.
Sparks, Wm. A. J.	Carlyle, Ill.
Speer, Emory	Athens, Ga.
Springer, William M.	Springfield, Ill.
Starin, John H.	Fultonville, N. Y.
Steele, Walter L.	Rockingham, N. C.
Stephens, Alex'r H.	Crawfordville, Ga.
Stephenson, Adlai E.	Bloomington, Ill.
Stone, John W.	G'nd Rapids, Mich.
Talbott, J. Fred'k C.	Towsontown, Md.
Taylor, Ezra B.	Warren, O.
Taylor, Robert L.	Carter's Depot, Tenn
Thomas, John R.	Metropolis, Ill.
Thompson, Phil. B. jr.	Harrodsburg, Ky.
Thompson, Wm. G.	Marion, Ia.
Tillman, George D.	Clark's Hill, S. C.
Townsend, Amos	Cleveland, O.
Townshend, Rich'd W.	Shawneetown, Ill.
Tucker, John R.	Lexington, Va.
Turner, Oscar	Woodville, Ky.
Turner, Thomas	Mt. Sterling, Ky.
Tyler, James M.	Brattleboro', Vt.
Updegraff, Jonath'n T.	Mt. Pleasant, O.

HOUSE OF REPRESENTATIVES—46TH CONGRESS.

Updegraff, Thomas	McGregor, Ia.	Whiteaker, John	Pleasant Hill, Oregon.
Upson, Columbus	San Antonio, Tex.	Whitthorne, W. C.	Columbia, Tenn.
Urner, Milton G.	Frederick City, Md.	Wilber, David	Milford, N. Y.
Valentine, Edward K.	West Point, Neb.	Williams, Charles G.	Janesville, Wis.
Van Aernam, Henry	Franklinville, N.Y.	Williams, Thomas	Wetumpka, Ala.
Vance, Robert B.	Asheville, N. C.	Willis, Albert S.	Louisville, Ky.
Voorhis, Charles H.	Hackensack, N. J.	Willits, Edwin	Monroe, Mich.
Van Voorhis, John	Rochester, N. Y.	Wilson, Benjamin	Wilsonburg, W.Va
Waddill, James R.	Springfield, Mo.	Wise, Morgan R.	Waynesburgh, Pa.
Wait, John T.	Norwich, Conn.	Wood, Fernando	New York, N. Y.
Ward, William	Chester, Pa.	Wood, Walter A.	Hoosick Falls, N.Y
Warner, A. J.	Marietta, O.	Wright, Hendrick B.	Wilkesbarre, Pa.
Washburn, W. D.	Minneapolis, Minn.	Yocum, Seth H.	Bellefonte, Pa.
Weaver, James B.	Bloomfield, Ia.	Young, Casey	Memphis, Tenn.
Wellborn, Olin	Dallas, Texas.	Young, Thomas L.	Cincinnati, O.
Wells, Erastus	Saint Louis, Mo.		
White, Harry	Indiana, Pa.		

DELEGATES FROM TERRITORIES.

Ainslie, George	D.	Idaho City, Idaho.
Bennett, G. G.	R.	Yankton, Dakota.
Brents, Thomas H.	R.	Walla Walla, Washington.
Cannon, George Q.	D.	Salt Lake City, Utah.
Campbell, J. G.	D.	Prescott, Arizona.
Downey, S. W.	R.	Laramie City, Wyoming.
Maginnis, Martin	D.	Helena, Montana.
Otero, Mariano S.	R.	Bernalillo, New Mexico.

PRINCIPAL OFFICERS OF THE HOUSE.

Speaker.—SAMUEL J. RANDALL, of Pennsylvania.
Chaplain.—Rev. W. P. Harrison.
Clerk of the House.—George M. Adams.
Chief Clerk.—Green Adams.
Superintendent of Lower Document-Room.—Morgan Rawls.
Librarian.—John B. Hussey.
Sergeant-at-Arms.—John G. Thompson.
Doorkeeper.—Charles W. Field.
Superintendent of Folding-Room.—A. W. Fletcher.
Superintendent of Upper Document-Room.—George A. Bacon
Postmaster.—A. W. C. Nowlin.
Stenographers.—Henry G. Hayes.
Andrew Devine.

Official Reporters of Debates.

John J. McElhone. William Blair Lord.
John H. White. David Wolfe Brown
J. K. Edwards.

OFFICERS OF CONGRESS.

Public Printer.—John D. Defrees.
Librarian of Congress.—Ainsworth R. Spofford.

FORTY-SEVENTH CONGRESS.—March 4, 1881, to March 4, 1883.

Alabama.

John T. Morgan, D., Selma.....1883.
James L. Pugh, D., Eufaula.....1885.

Arkansas.

Aug. H. Garland, D., Little Rock.....1883.
James D. Walker, D., Fayetteville.....1885.

California.

James T. Farley, D., Jackson.....1885.
John F. Miller, R., San Francisco.....1887.

Colorado.

Henry M. Teller, R., Central City.....1883.
Nathaniel P. Hill, R., Denver.....1885.

Connecticut.

Orville H. Platt, R., Meriden.....1885.
Joseph R. Hawley, R., Hartford.....1887.

Delaware.

Eli Saulsbury, D., Kenton.....1883.
Thomas F. Bayard, D., Wilmington.....1887.

Florida.

Wilkinson Call, D., Jacksonville.....1885.
Charles W. Jones, D., Pensacola.....1887.

Georgia.

Benjamin H. Hill, D., Atlanta.....1883.
Joseph E. Brown, D., Atlanta.....1885.

Illinois.

David Davis, Ind. D., Bloomington.....1883.
John A. Logan, R., Chicago.....1885.

Indiana.

Daniel W. Voorhees, D., Terre Haute...1885.
Benjamin Harrison, R., Indianapolis...1887.

Iowa.

Samuel J. Kirkwood, R., Iowa City.....1883.
William B. Allison, R., Dubuque.....1885.

Kansas.

Preston B. Plumb, R., Emporia.....1883.
John J. Ingalls, R., Atchison.....1885.

Kentucky.

James B. Beck, D., Lexington.....1883.
John S. Williams, D., Mt. Sterling.....1885.

Louisiana.

William P. Kellogg, R., New Orleans...1883.
B. Frank Jonas, D., New Orleans,.....1885.

Maine.

James G. Blaine, R., Augusta.....1883.
Eugene Hale, R., Ellsworth.....1887.

Maryland.

James B. Groome, D., Elkton.....1885.
Arthur P. Gorman, D., Laurel.....1887.

Massachusetts.

George F. Hoar, R., Worcester.....1885.
Henry L. Dawes, R., Pittsfield.....1887.

Michigan.

Thomas W. Ferry, R., Grand Haven....1883.
Omar D. Conger, R., Port Huron.....1887.

Minnesota.

William Windom, R., Winona.....1883.
Sam. J. R. McMillan, R., St. Paul.....1887.

Mississippi.

Lucius Q. C. Lamar, D., Oxford.....1883.
James Z. George, D., Carrollton.....1887.

Missouri.

George G. Vest, D., Sedalia.....1885.
Francis M. Cockrell, D., Warrensburg.1887.

Nebraska.

Alvin Saunders, R., Omaha.....1883.
Charles H. Van Wyck, R., Nebraska City.....1887.

Nevada.

John P. Jones, R., Gold Hill.....1885.
James G. Fair, D., Virginia City.....1887.

New Hampshire.

Edward H. Rollins, R., Concord.....1883.
Henry W. Blair, R., Plymouth.....1885.

New Jersey.

John R. McPherson, D., Jersey City.....1883.
William J. Sewell, R., Camden.....1887.

New York.

Roscoe Conkling, R., Utica.....1885.
Thomas C. Platt, R., Owego.....1887.

North Carolina.

Matt. W. Ransom, D., Weldon.....1883.
Zebulon B. Vance, D., Charlotte.....1885.

Ohio.

George H. Pendleton, D., Cincinnati....1885.
John Sherman, R., Mansfield.....1887.

Oregon.

Lafayette Grover, D., Salem.....1883.
John H. Slater, D., La Grande.....1885.

Pennsylvania.

Jas. Donald Cameron, R., Harrisburg..1885.
A Republican.....1887.

Rhode Island.

Henry B. Anthony, R., Providence.....1883.
Ambrose E. Burnside, R., Providence..1887.

South Carolina.

Manning C. Butler, D., Edgefield C. H.1883.
Wade Hampton, D., Columbia.....1885.

Tennessee.

Isham G. Harris, D., Memphis.....1883.
Howell E. Jackson, D., Jackson.....1887.

Texas.

Richard Coke, D., Waco.....1883.
Samuel B. Maxey, D., Paris.....1887.

Vermont.

Justin S. Morrill, R., Strafford.....1885.
George F. Edmunds, R., Burlington.....1887.

Virginia.

John W. Johnston, D., Abingdon.....1883.
William Mahone, Ind. D.....1887.

West Virginia.

Henry G. Davis, D., Piedmont.....1883.
Johnson N. Camden, D., Parkersburg..1887.

Wisconsin.

Matt. H. Carpenter, R., Milwaukee.....1885.
Philetus Sawyer, R., Oshkosh.....1887.

Republicans, 37; Democrats, 37; Independent Democrats, 2. Total, 76.

REPRESENTATIVES ELECT TO FORTY-SEVENTH CONGRESS MARCH 4, 1881, TO MARCH 4, 1883.

[Republicans, marked R.: Democrats, D.: Readjuster Democrats, (Virginia,) R. D.; National or Greenback party, G.; Members of Forty-sixth Congress*.]

The figures mark the number of the Congressional District represented by each member.

ALABAMA.

1 Thomas H. Herndon,* D., Mobile.
2 Hilary A. Herbert,* D., Montgomery.
3 William C. Oates, D., Abbeville.
4 Charles M. Shelley,* D., Selma.
5 Thomas Williams,* D., Wetumpka.
6 Goldsmith W. Hewitt, D., Birmingham.
7 William H. Forney, * D., Jacksonville.
8 Joseph Wheeler, D., Courtland.

ARKANSAS.

1 Poindexter Dunn,* D., Forest City.
2 James K. Jones, D., Washington.
3 Jordan E. Cravens,* D., Clarksville.
4 Thomas M. Gunter,* D., Fayetteville.

CALIFORNIA.

1 William S. Rosecrans, D., San Francisco.
2 Horace F. Page, * R., Placerville.
3 Campbell P. Berry,* D., Wheatland.
4 Romualdo Pacheco,* R., San Luis Obispo

COLORADO.

James B. Belford,* R., Central City.

CONNECTICUT.

1 John R. Buck, R., Hartford.
2 James Phelps,* D., Essex.
3 John T. Wait,* R., Norwich.
4 Frederick Miles,* R., Chapinville.

DELAWARE.

Edward L. Martin,* D., Seaford.

FLORIDA.

1 Robert H. M. Davidson,* D., Quincy
2 Jesse J. Finley, D., Lake City.

GEORGIA.

1 George R. Black, D., Sylvania.
2 Henry G. Turner, D., Quitman.
3 Philip Cook,* D., Americus.
4 Hugh Buchanan, D., Newnan.
5 Nathaniel J. Hammond,* D., Atlanta.
6 James H. Blount,* D., Macon.
7 Judson C. Clements, D., Lafayette.
8 Alexander H. Stephens,* D., Crawfordville.
9 Emory Speer,* D., Athens.

ILLINOIS.

1 William Aldrich,* R., Chicago.
2 George R. Davis,* R., Chicago.
3 Charles B. Farwell, R., Chicago.
4 John C. Sherwin,* R., Aurora.
5 Robert M. A. Hawk,* R., Mt. Carroll.
6 Thomas J. Henderson,* R., Princeton.
7 William Cullen, R., Ottawa.
8 Lewis E. Payson, R., Pontiac.
9 John H. Lewis, R., Knoxville.
10 Benjamin F. Marsh,* R., Warsaw.
11 James W. Singleton,* D., Quincy.
12 William M. Springer,* D., Springfield.
13 Dietrich C. Smith, R., Pekin.
14 Joseph G. Cannon,* R., Danville.
15 Samuel W. Moulton, D., Shelbyville.
16 William A. J. Sparks,* D., Carlyle.
17 William R. Morrison,* D., Waterloo.
18 John R. Thomas,* R., Metropolis.
19 Richard W. Townshend,* D., Shawneetown.

INDIANA.

1 William Heilman,* R., Evansville.
2 Thomas R. Cobb,* D., Vincennes.
3 Strother M. Stockslager, D., Corydon.
4 William S. Holman, D., Aurora.
5 Courtland C. Matson, D., Greencastle.
6 Thomas M. Browne,* R., Winchester.
7 Stanton J. Peelle, R., Indianapolis.
8 Robert B. F. Pierce, R., Crawfordsville.
9 Godlove S. Orth,* R., Lafayette.
10 Mark L. De Motte, R., Valparaiso.
11 George W. Steele, R., Marion.
12 Walpole G. Colerick,* D., Ft. Wayne.
13 William H. Calkins,* R., La Porte.

IOWA.

1 Moses A. McCoid,* R., Fairfield.
2 Sewell S. Farwell,* R., Monticello.
3 Thomas Updegraff,* R., McGregor.
4 Nathaniel C. Deering,* R., Osage.
5 William G. Thompson,* R., Marion.
6 Madison E. Cutts, R., Oskaloosa.
7 John A. Kasson, R., Des Moines.
8 William P. Hepburn, R., Clarinda.
9 Cyrus C. Carpenter,* R., Fort Dodge.

KANSAS.

1 John A. Anderson * R., Manhattan.
2 Dudley C. Haskell,* R., Lawrence.
3 Thomas Ryan,* R., Topeka.

KENTUCKY.

1 Oscar Turner,* D , Woodville.
2 James A. McKenzie,* D., Long View.
3 John W. Caldwell,* D., Russellville.
4 J. Proctor Knott,* D., Lebanon.
5 Albert S. Willis,* D., Louisville.
6 John G. Carlisle,* D., Covington.
7 Joseph C. S. Blackburn,* D., Versailles.
8 Philip B. Thompson, Jr.,* D., Harrodsburg.
9 John D. White, R., Manchester.
10 Elijah C. Phister,* D., Maysville.

LOUISIANA.

1 Randall L. Gibson,* D., New Orleans.
2 E. John Ellis,* D., New Orleans.
3 Chester B. Darrall, R., Morgan City.
4 Newton C. Blanchard, D., Shreveport.
5 J. Floyd King,* D., Vidalia.
6 Edward W. Robertson,* D., Baton Rouge.

MAINE.

1 Thomas B. Reed,* R., Portland.
2 William P. Frye,* R., Lewiston.
3 Stephen D. Lindsey,* R., Norridgewock.
4 George W. Ladd,* D. G., Bangor.

5 Thompson H. Murch,* R. G., Rockland.

MARYLAND.

1 George W. Covington, D., Snow Hill.
2 J. Fred. C. Talbott,* D. Towsontown.
3 Fetter S. Hobliizell, D., Baltimore.
4 Robert M. McLane,* D., Baltimore.
5 Andrew G. Chapman, D., Port Tobacco
6 Milton G. Urner,* R., Frederick.

MASSACHUSETTS.

1 William W. Crapo,* R., New Bedford.
2 Benj. W. Harris,* R., E. Bridgewater.
3 Ambrose A. Ranney, R., Boston.
4 Leopold Morse,* D., Boston.
5 Selwyn Z. Bowman,* R., Somerville.
6 Eben F. Stone, R., Newburyport.
7 William A. Russell,* R., Lawrence.
8 John W. Candler, R., Brookline.
9 William W. Rice,* R., Worcester.
10 Amasa Norcross,* R., Fitchburg.
11 George D. Robinson,* R., Chicopee.

MICHIGAN.

1 Henry W. Lord, R., Detroit.
2 Edwin Willits,* R., Monroe.
3 Edward S. Lacey, R., Charlotte.
4 Julius C. Burrows,* R., Kalamazoo.
5 George W. Webber, R., Ionia.
6 Oliver L. Spaulding, R., St. Johns.
7 Omar D. Conger,* R., Port Huron.
8 Roswell G. Horr,* R., East Saginaw.
9 Jay A. Hubbell,* R., Houghton.

MINNESOTA.

1 Mark H. Dunnell,* R., Owatonna.
2 Horace B. Strait, R., Shakopee.
3 Wm. D. Washburn,* R., Minneapolis.

MISSISSIPPI.

1 Henry L. Muldrow,* D., Starkville.
2 Van H. Manning,* D., Holly Springs.
3 Hernando D. Money,* D., Winona.
4 Otho R. Singleton,* D., Canton.
5 Charles E. Hooker,* D., Jackson.
6 James R. Chalmers,*D., Vicksburg.

MISSOURI.

1 Martin L. Clardy,* D., Farmington.
2 Thomas Allen, D., St. Louis.
3 R. Graham Frost,* D., St. Louis.
4 Lowndes H. Davis,* D., Jackson.
5 Richard P. Bland,* D., Lebanon.
6 Ira S. Hazletine, R. G., Springfield.
7 Theron M. Rice, R. G., Boonville.
8 Robert T. Van Horn, R., Kansas City.
9 Nicholas Ford,* R. G., Rochester.
10 Joseph H. Burrows, R. G., Cainesville.
11 John B. Clark, Jr.,* D. Fayette.
12 William H. Hatch,* D., Hannibal.
13 Aylett H. Buckner,* D., Mexico.

NEBRASKA.

Edward K. Valentine,* R., West Point.

NEVADA.

George W. Cassidy, D., Eureka.

NEW HAMPSHIRE.

1 Joshua G. Hall,* R., Dover.
2 James F. Briggs,* R., Manchester.
3 Vacancy.[1]

NEW JERSEY.

1 George M. Robeson,* R., Camden.
2 John H. Brewer, R., Trenton.
3 Miles Ross,* D., New Brunswick.
4 Henry S. Harris, D., Belvidere.
5 John Hill, R., Boonton.
6 Phineas Jones, R., Newark.
7 Augustus A. Hardenbergh, D., Jersey City.

NEW YORK.

1 Perry Belmont, D., New York.
2 William E. Robinson, D., Brooklyn.
3 J. Hyatt Smith, Ind., Brooklyn.
4 Archibald M. Bliss,* D., Brooklyn.
5 Benjamin Wood, D., New York.
6 Samuel S. Cox,* D., New York.
7 Philip H. Dugro, D., New York.
8 Anson G. McCook,* R., New York.
9 Fernando Wood,* D., New York.
10 Abram S. Hewitt, D., New York.
11 Levi P. Morton,* R., New York.
12 Waldo Hutchins,* D., New York.
13 John H. Ketcham,* R., Dover Plains.
14 Lewis Beach, D., Cornwall.
15 Thomas Cornell, R., Kingston.
16 Michael N. Nolan, D., Albany.
17 Walter A. Wood,* R., Hoosick Falls.
18 John Hammond,* R., Crown Point.
19 Abraham X. Parker, R., Potsdam.
20 George West, R., Ballston Spa.
21 Ferris Jacobs, Jr., R., Delhi.
22 Warner Miller,* R., Herkimer.
23 Cyrus D. Prescott,* R., Rome.
24 Joseph Mason,* R., Hamilton.
25 Frank Hiscock,* R., Syracuse.
26 John H. Camp,* R., Lyons.
27 Elbridge G. Lapham,* R., Canandaigua.
28 Jeremiah W. Dwight,* R., Dryden.
29 D. P. Richardson,* R., Angelica.
30 John Van Voorhis,* R., Rochester.
31 Richard Crowley,* R., Lockport.
32 Jonathan Scoville, D., Buffalo.
33 Henry Van Aernam,* R., Franklinville.

NORTH CAROLINA.

1 Louis C. Latham, D., Greenville.
2 Orlando Hubbs, R. New Berne.
3 John W. Shackleford, D., Richland.
4 William R. Cox, D., Raleigh.
5 Alfred M. Scales,* D., Greensboro.
6 Clement Dowd, D., Charlotte.
7 Rob't F. Armfield,* D., Statesville.
8 Robert B. Vance,* D., Asheville.

OHIO.

1 Benjamin Butterworth,* R., Cincinnati.
2 Thomas L. Young,* R., Cincinnati.
3 Henry L. Morey, R., Hamilton.
4 Emanuel Schultz, R., Miamisburg.
5 Benjamin Lefevre,* D., Sidney.
6 James M. Ritchie, R., Toledo.
7 John P. Leedom, D., West Union.
8 J. Warren Keifer,* R., Springfield.
9 James S. Robinson, R., Kenton.

[1]Evarts W. Farr, R., member elect, died Nov. 30, 1880.

Representatives Elect to 47th Congress—1881-83—Continued.

10 John B. Rice, R., Fremont.
11 Henry S. Neal,* R., Ironton.
12 George L. Converse,* D., Columbus.
13 Gibson Atherton,* D., Newark.
14 George W. Geddes,* D., Mansfield.
15 Rufus R. Dawes, R., Marietta.
16 Jonathan T. Updegraff,* R., Mt. Pleasant.
17 William McKinley, Jr.,* R., Canton.
18 Addison S. McClure, R., Wooster.
19 Ezra B. Taylor, R., Warren.
20 Amos Townsend,* R., Cleveland.

OREGON.

Melvin C. George, R., Portland.

PENNSYLVANIA.

1 Henry H. Bingham,* R., Philadelphia.
2 Charles O'Neill,* R., Philadelphia.
3 Samuel J. Randall,* D., Philadelphia.
4 William D. Kelley,* R., Philadelphia.
5 Alfred C. Harmer,* R. Germantown.
6 William Ward,* R., Chester.
7 William Godshalk,* R., New Britain.
8 Daniel Ermentrout, D., Reading.
9 A. Herr Smith,* R., Lancaster.
10 William Mutchler, D., Easton.
11 Robert Klotz,* D., Mauch Chunk.
12 Joseph A. Scranton, R., Scranton.
13 Charles N. Brumm, R., Pottsville.
14 Samuel F. Barr, R., Harrisburg.
15 Cornelius C. Jadwin, R., Honesdale.
16 Robert J. C. Walker, R., Williamsport.
17 Jacob M. Campbell, R., Johnstown.
18 Horatio G. Fisher,* R., Huntingdon.
19 Frank E. Beltzhoover,* D., Carlisle.
20 Andrew G. Curtin, D., Bellefonte.
21 Morgan R. Wise,* D., Waynesburg.
22 Russell Errett,* R., Pittsburg.
23 Thomas M. Bayne,* R., Allegheny.
24 William S. Shallenberger,* R., Rochester.
25 James Mosgrove, D., Kittanning.
26 Samuel H. Miller, R., Mercer.
27 Lewis F. Watson, R., Warren.

RHODE ISLAND.

1 Nelson W. Aldrich,* R., Providence.
2 Jonathan Chace, R., Valley Falls.

SOUTH CAROLINA.

1 John S. Richardson,* D., Sumter.
2 M. P. O'Connor,* D., Charleston.
3 D. Wyatt Aiken,* D., Cokesbury.
4 John H. Evins,* D., Spartanburg.
5 George D. Tillman,* D., Edgefield.

TENNESSEE.

1 A. H. Pettibone, R., Greenville.
2 Leonidas C. Houk,* R., Knoxville.
3 George G. Dibrell,* D., Sparta.
4 Benton McMillin,* D., Carthage.
5 Richard Warner, D., Lewisburg.
6 John F. House,* D., Clarksville.
7 Wash. C. Whitthorne,* D., Columbia.
8 John D. C. Atkins,* D., Paris.
6 Charles B. Simonton,* D., Covington.
10 William R. Moore, R., Memphis.

TEXAS.

1 John H. Reagan,* D., Palestine.
2 David B. Culberson,* D., Jefferson.
3 Olin Wellborn,* D., Dallas.
4 Roger Q. Mills,* D., Corsicana.
5 George W. Jones,* D. G., Bastrop.
6 Columbus Upson,* D., San Antonio.

VERMONT.

1 Charles H. Joyce,* R., Rutland.
2 James M. Tyler.* R., Brattleboro.
3 William W. Grout, R., Barton.

VIRGINIA.

1 George F. Garrison, D., Accomac C. H.
2 John F. Dezendorf, R., Norfolk.
3 George D. Wise, D., Richmond.
4 Joseph Jorgensen,* R., Petersburg.
5 George C. Cabell,* D., Danville.
6 J. Randolph Tucker,* D., Lexington.
7 John Paul, R. D., Harrisonburg.
8 John S. Barbour, D., Alexandria.
9 Abram Fulkerson, R. D., Abingdon.

WEST VIRGINIA.

1 Benjamin Wilson, * D., Wilsonburg.
2 John Blair Hoge, D., Martinsburg.
3 John E. Kenna,* D., Kanawha C. H.

WISCONSIN.

1 Charles G. Williams,* R.. Janesville.
2 Lucien B. Caswell,* R., Fort Atkinson.
3 George C. Hazelton,* R., Boscobel.
4 Peter V. Deuster,* D., Milwaukee.
5 Edward S. Bragg,* D., Fond du Lac.
6 Richard Guenther, R., Oshkosh.
7 Herman L. Humphrey,* R., Hudson.
8 Thaddeus C. Pound,* R., Chippewa Falls.

Total number of Representatives		293
Republicans	147	
Democrats	136	
Greenback or National Party	9	
Independent	1	
		293

NOTE.—Of the nine National or Greenback members, six are classed as Republicans, and three as Democrats.

Members of the 46th Congress re-elected to the 47th, 187.

Delegates Elect from Territories.

ARIZONA...Granville H. Oury, D., Florence.
DAKOTA....R. F. Pettigrew, R., Sioux Falls.
IDAHO.....George Ainslie, R., Idaho City.
MONTANA.Martin Maginnis, D., Helena.
NEW MEXICO..Tranquilano Luna, R., Los Lunas.
UTAH.....George Q. Cannon, D., Salt Lake.
WASHINGTON..Thomas H. Brents, R., Walla Walla.
WYOMING.....R. E. Post, D., Cheyenne.

COMMITTEES OF THE SENATE.—46TH CONGRESS, 1879-1881.

[The first-named Senator on each Committee is its Chairman.]

Committee on Privileges and Elections.

Eli Saulsbury, of Del.
Benjamin H. Hill, of Ga.
Francis Kernan, of N Y.
James E. Bailey, of Tenn.
James L. Pugh, of Ala.
Zebulon B. Vance, of N. C.
Angus Cameron, of Wis.
George F. Hoar, of Mass.
John A. Logan, of Ill.

Foreign Relations.

William W. Eaton, of Conn.
John W. Johnston, of Va.
J. T. Morgan, of Ala.
Benjamin H. Hill, of Ga.
George H. Pendleton, of O.
Hannibal Hamlin, of Me.
Roscoe Conkling, of N. Y.
S. J. Kirkwood, of Iowa.
Matt. H. Carpenter, of Wis.

Finance.

Thomas F. Bayard, of Del.
Francis Kernan, of N. Y.
William A. Wallace, of Pa.
D. W. Voorhees, of Ind.
James B. Beck, of Ky.
Justin S. Morrill, of Vt.
Thomas W. Ferry, of Mich.
John P. Jones, of Nev.
William B. Allison, of Iowa.

Appropriations.

Henry G. Davis, of W. Va.
Robert E. Withers, of Va.
James B. Beck, of Ky.
William A. Wallace, of Pa.
William W. Eaton, of Conn.
William Windom, of Minn.
William B. Allison, of Iowa.
James G. Blaine, of Me.
Newton Booth, of Cal.

Commerce.

Matthew W. Ransom, of N. C.
Theo. F. Randolph, of N. J.
Frank Hereford, of W. Va.
Richard Coke, of Texas.
James T. Farley, of Cal.
Roscoe Conkling, of N. Y.
Samuel J. R. McMillan, of Minn.
John P. Jones, of Nev.
H. P. Baldwin, of Mich.

Manufactures.

L. F. Grover, of Oregon.
J. R. McPherson, of N. J.
John S. Williams, of Ky.
Edward H. Rollins, of N. H.
Henry L. Dawes, of Mass.

Agriculture.

John W. Johnston, of Va.
Henry G. Davis, of W. Va.
Joseph E. Brown, of Ga.
James H. Slater, of Oregon.
Algernon S. Paddock, of Neb.
William Sharon, of Nev.
Henry W. Blair, of N. H.

Military Affairs.

Theo. F. Randolph, of N. J.
Francis M. Cockrell, of Mo.
Samuel B. Maxey, of Texas.
L. F. Grover, of Oregon.
Wade Hampton, of S. C.
Ambrose E. Burnside, of R. I.
P. B. Plumb, of Kansas.
J. D. Cameron, of Pa.
John A. Logan, of Ill.

Naval Affairs.

J R. McPherson, of N. J.
William Pinkney Whyte, of Md.
Charles W. Jones, of Fla.
Zebulon B. Vance, of N. C.
James T. Farley, of Cal.
Henry B. Anthony, of R. I.
James G. Blaine, of Me.
J. D. Cameron, of Pa.
T. W. Ferry, of Mich.

The Judiciary.

Allen G. Thurman, of O.
Joseph E. McDonald, of Ind.
Thomas F. Bayard, of Del.
A. H. Garland, of Ark.
L. Q. C. Lamar, of Miss.
David Davis, of Ill.
George F. Edmunds, of Vt.
Roscoe Conkling, of N. Y.
Matt. H. Carpenter, of Wis.

Post-Offices and Post-Roads.

Samuel B. Maxey, of Tex.
Eli Saulsbury, of Del.
James E. Bailey, of Tenn.
James L. Pugh, of Ala.
James T. Farley, of Cal.
James B. Groome, of Md.
Thomas W. Ferry, of Mich.
Hannibal Hamlin, of Me.
S. J. Kirkwood, of Iowa.

Public Lands.

Joseph E. McDonald, of Ind.
Charles W. Jones, of Fla.
L. F. Grover, of Oregon.
J. R. McPherson, of N. J.
J. D. Walker, of Ark.
P. B. Plumb, of Kan.
Algernon S. Paddock, of Neb.
Newton Booth, of Cal.
N. P. Hill, of Col.

Private Land-Claims.

George F. Edmunds, of Vt.
Wm. B. Allison, of Iowa.
William Windom, of Minn.
David Davis, of Ill.
Benjamin F. Jonas, of La.

Indian Affairs.

Richard Coke, of Tex.
George H. Pendleton, of O.
J. D. Walker, of Ark.
James H. Slater, of Oregon.
John S. Williams, of Ky.
William B. Allison, of Iowa.
John J. Ingalls, of Kan.
A. Saunders, of Neb.
John A. Logan, of Ill.

Pensions.

Robert E. Withers, of Va.
J. R. McPherson, of N. J.
James B. Groome, of Md.
Wilkinson Call, of Fla.
Joseph E. Brown, of Ga.
H. W. Blair, of N. H.
S. J. Kirkwood, of Iowa.
W. P. Kellogg, of La.
Orville H. Platt, of Conn.

Revolutionary Claims.

Henry B. Anthony, of R. I.
Henry L. Dawes, of Mass.
Samuel J. R. McMillan, of Minn.
Charles W. Jones, of Fla.
Benjamin H. Hill, of Ga.

Claims.

Francis M. Cockrell, of Mo.
Frank Hereford, of W. Va.
I. G. Harris, of Tenn.
James B. Groome, of Md.
James L. Pugh, of Ala.
Samuel J. R. McMillan, of Minn.
Angus Cameron, of Wis.
Henry M. Teller, of Col.
George F. Hoar, of Mass.

District of Columbia.

I. G. Harris, of Tenn.
Wm. Pinkney Whyte, of Md.
Robert E. Withers, of Va.
M. C. Butler, of S. C.
Zebulon B. Vance, of N. C.
John J. Ingalls, of Kan.
E. H. Rollins, of N. H.
Algernon S. Paddock, of Neb.
Samuel J. R. McMillan, of Minn.

Patents.

Francis Kernan, of N. Y.
Richard Coke, of Texas.
James H. Slater, of Oregon.
Wilkinson Call, of Fla.
Newton Booth, of Cal.
George F. Hoar, of Mass.
Orville H. Platt, of Conn.

COMMITTEES OF THE SENATE.—*Continued.*

Territories.

A. H. Garland, of Ark.
M. C. Butler, of S. C.
George G. Vest, of Mo.
Jas. H. Slater, of Oregon.
A. Saunders, of Nebraska.
W. P. Kellogg, of Louisiana.
John A. Logan, of Illinois.

Railroads.

L. Q. C. Lamar, of Miss.
Matt. W. Ransom, of N. C.
Wm. W. Eaton, of Conn.
L. F. Grover, of Oregon.
John S. Williams, of Ky.
Geo. H. Pendleton, of Ohio.
Benj. F. Jonas, of La.
Henry L. Dawes, of Mass.
H. M. Teller, of Colorado.
A. Saunders, of Neb.
Wm. Windom, of Minn.

Mines and Mining.

Frank Hereford, of W. Va.
Wade Hampton, of S. C.
George G. Vest, of Mo.
James T. Farley, of Cal.
J. D. Cameron, of Penn.
P. B. Plumb, of Kansas.
N. P. Hill, of Colorado.

Revision of the Laws.

William A. Wallace, of Pa.
Francis Kernan, of N. Y.
David Davis, of Ill.
George F. Hoar, of Mass.
Samuel J. R. McMillan, of Minn.

Education and Labor.

James E. Bailey, of Tenn.
Samuel B. Maxey, of Texas.
Theo. F. Randolph, of N. J.
L. Q. C. Lamar, of Miss.
Joseph E. Brown, of Ga.
A. E. Burnside, of R. I.
Justin S. Morrill, of Vt.
Blanche K. Bruce, of Miss.
H. W. Blair, of N. H.

Civil Service and Retrenchment.

M. C. Butler, of S. C.
William Pinkney Whyte, of Md.
James B. Beck, of Ky.
J. D. Walker, of Ark.
Henry M. Teller, of Col.
E. H. Rollins, of N. H.
H. P. Baldwin, of Mich.

To Audit and Control the Contingent Expenses of the Senate.

Benjamin H. Hill, of Ga.
Henry G. Davis, of W. Va.
John P. Jones, of Nevada.

Engrossed Bills.

Roscoe Conkling, of N. Y.
John P. Jones, of Nev.
Robert E. Withers, of Va.

Rules.

J. T. Morgan, of Ala.
Francis M. Cockrell, of Mo.
W. A. Wallace, of Pa.
James G. Blaine, of Me.
George F. Edmunds, of Vt.

JOINT COMMITTEES.

On Enrolled Bills.

Zebulon B. Vance, of N. C.
Wilkinson Call, of Fla.
E. H. Rollins, of N. H.

On Public Printing.

William Pinkney Whyte, of Md.
Matt. W. Ransom, of N. C.
Henry B. Anthony, of R. I.

On the Library.*

D. W. Voorhees, of Ind.
Matt. W. Ransom, of N. C.
George F. Edmunds, of Vt.

Public Buildings and Grounds.*

Charles W. Jones, of Fla.
Eli Saulsbury, of Del.
George G. Vest, of Mo.
Henry L. Dawes, of Mass.
Justin S. Morrill, of Vt.

SELECT COMMITTEES.

Improvement of the Mississippi River and its Tributaries.

Benjamin F. Jonas, of La.
Francis M. Cockrell, of Mo.
I. G. Harris, of Tenn.
L. Q. C. Lamar, of Miss.
James G. Blaine, of Me.
W. P. Kellogg, of La.
B. K. Bruce, of Miss.

Transportation Routes to the Seaboard.

James B. Beck, of Ky.
John W. Johnston, of Va.
D. W. Voorhees, of Ind.
Wade Hampton, of S. C.
Henry W. Blair, of N. H.
J. D. Cameron, of Pa.
William Windom, of Minn.

To Examine the Several Branches of the Civil Service.

George G. Vest, of Mo.
William W. Eaton, of Conn.
Joseph E. Brown, of Ga.
John A. Logan, of Ill.
Hannibal Hamlin, of Me.

Election of President and Vice-President.

J. T. Morgan, of Ala.
Thomas F. Bayard, of Del.
Allen G. Thurman, of O.
John W. Johnston, of Va.
A. H. Garland, of Ark.
David Davis, of Ill.
George F. Edmunds, of Vt.
Roscoe Conkling, of N. Y.
Henry M. Teller, of Col.

To Make Provision for Taking the Tenth Census.

George H. Pendleton, of O.
John T. Morgan, of Ala.
Francis Kernan, of N. Y.
I. G. Harris, of Tenn.
David Davis, of Ill.
Justin S. Morrill, of Vt.
Angus Cameron, of Wis.

On Epidemic Diseases.

I. G. Harris, of Tenn.
L. Q. C. Lamar, of Miss.
A. H. Garland, of Ark.
Benjamin F. Jonas, of La.
Algern'n S. Paddock, of Neb.
William Sharon, of Nev.
Orville H. Platt, of Conn.

To Inquire Into Alleged Frauds in the Late Elections.

William A. Wallace, of Pa.
James E. Bailey, of Tenn.
A. H. Garland, of Ark.
J. E. McDonald, of Ind.
Francis Kernan, of N. Y.
Henry M. Teller, of Col.
George F. Hoar, of Mass.
H. W. Blair, of N. H.
S. J. Kirkwood, of Iowa.

To Inquire Into Claims of Citizens of the United States Against Nicaragua.

Hannibal Hamlin, of Me.
Roscoe Conkling, of N. Y.
S. J. Kirkwood, of Iowa.
William W. Eaton, of Conn.
John T. Morgan, of Ala.

To Investigate the Freedmen's Savings and Trust Company.

Blanche K. Bruce, of Miss.
Angus Cameron, of Wis.
Joseph E. Brown, of Ga.
Robert E. Withers, of Va.
A. H. Garland, of Ark.

* This committee has power to act concurrently with the same committee of the House of Representatives.

COMMITTEES OF THE SENATE.—*Continued.*

On Presence of Heads of Departments in Congress.

George H. Pendleton, of O.
D. W. Voorhees, of Ind.
Thomas F. Bayard, of Del.
M. C. Butler, of S. C.
James T. Farley, of Cal.
Roscoe Conkling, of N. Y.
William B. Allison, of Iowa.
James G. Blaine, of Me.
John J. Ingalls, of Kansas.
Orville H. Platt, of Conn.

Additional Accommodations for the Library of Congress.

Daniel W. Voorhees, of Ind.
Francis Kernan, of N. Y.
Justin S. Morrill, of Vt.

On the Yorktown Centennial Celebration.

J. W. Johnston, of Va.
Edward H. Rollins, of N. H.
Henry L. Dawes, of Mass.
Henry B. Anthony, of R. I.
Francis Kernan, of N. Y.
Theo. F. Randolph, of N. J.
William W. Eaton, of Conn.
William A. Wallace, of Pa.
William P. Whyte, of Md.
Matt. W. Ransom, of N. C.
Manning C. Butler, of S. C.
Benjamin H. Hill, of Ga.
Thomas F. Bayard, of Del.

COMMITTEES OF THE HOUSE.—46TH CONGRESS, 1879-81.

The first-named Representative on each Committee is its Chairman.

Committee on Elections.

Wm. M. Springer, of Ill.
Van H. Manning, of Miss.
Alvah A. Clark, of N. J.
Emory Speer, of Ga.
Walp. G. Colerick, of Ind.
R. F. Armfield, of N. C.
Fr. E. Beitzhoover, of Pa.
Samuel L. Sawyer, of Mo.
Elijah C. Phister, of Ky.
J. Warren Keifer, of O.
John H. Camp, of N. Y.
Wm. H. Calkins, of Ind.
Walbridge A. Field, of Mass.
Edward Overton, Jr., of Pa.
James B. Weaver, of Ia.

Ways and Means.

Fernando Wood, of N. Y.
John Rand. Tucker, of Va.
Randall L. Gibson, of La.
James Phelps, of Conn.
William R. Morrison, of Ill.
R. Q. Mills, of Tex.
John G. Carlisle, of Ky.
William H. Felton, of Ga.
William McKinley, Jr., of O.
William D. Kelly, of Pa.
Omar D. Conger, of Mich.
William P. Frye, of Maine.
Mark H. Dunnell, of Minn.

Appropriations.

J. D. C. Atkins, of Tenn.
James H. Blount, of Ga.
Otho R. Singleton, of Miss.
Hiester Clymer, of Pa.
Joseph C. S. Blackburn, of Ky
Erastus Wells, of Mo.
Thomas R. Cobb, of Ind.
William H. Forney, of Ala.
John A. McMahon, of O.
John H. Baker of Ind.
James Monroe, of O.
Joseph R. Hawley, of Conn.
Jay A. Hubbell, of Mich.
Joseph G. Cannon, of Ill.
Frank Hiscock, of N. Y.

Banking and Currency.

Aylett H. Buckner, of Mo.
Thomas Ewing, of O.
Joseph J. Davis, of N. C.
Casey Young, of Tenn.
N. M. Clements, of Ala.
William Lounsbery, of N. Y.
George W. Ladd, of Me.
S. B. Chittenden, of N. Y.
Greenbury L. Fort, of Ill.
Hiram Price, of Ia.
William W. Crapo, of Mass.

Pacific Railroad.

Robert M. McLane, of Md.
J. R. Chalmers, of Miss.
Archibald M. Bliss, of N. Y.
John B. Clark, Jr., of Mo.
Henry L. Dickey, of O.
E. John Ellis, of La.
Benj. F. Martin, of W. Va.
Olin Wellborn, of Tex.
Alfred C. Harmer, of Pa.
James B. Belford, of Col.
John S. Newberry, of Mich.
John M. Bailey, of N. Y.
Benjamin Butterworth, of O.

Claims.

John M. Bright, of Tenn.
Henry L. Dickey, of O.
Robert H. M. Davidson, of Fla.
James W. Covert, of N. Y.
M. P. O'Connor, of S. C.
Lowndes H. Davis, of Mo.
William J. Samford, of Ala.
Stephen D. Lindsey, of Me.
Hiram Barber, Jr., of Ill.
Sel. Z. Bowman, of Mass.
Richard Crowley, of N. Y.
W. J. Colerick, of Ind.
Samuel L. Sawyer, of Mo.
Thomas Updegraff, of Iowa.
R. G. Horr, of Mich.

Commerce.

John H. Reagan, of Tex.
Arch M. Bliss, of N. Y.
Miles Ross, of N. J.
John E. Kenna, of W. Va.
Robert M. McLane, of Md.
Thomas Turner, of Ky.
Joseph H. Ackles, of La.
R. L. T. Beale, of Va.
Peter V. Deuster, of Wis.
Martin L. Clardy, of Mo.
Charles O'Neill, of Pa.
John T. Wait, of Conn.
Thomas J. Henderson, of Ill.
Amos Townsend, of O.
William A. Russell, of Mass.

Public Lands.

George L. Converse, of O.
Hendrick B. Wright, of Pa.
Poindexter Dunn, of Ark.
James A. McKenzie, of Ky.
Thomas Williams, of Ala.
Noble A. Hull, of Fla.
C. P. Berry, of Cal.
John H. Ketcham, of N. Y.
Thomas Ryan, of Kan.
William F. Sapp, of Ia.
Wm. D. Washburn, of Minn.
G. G. Bennett, of Dak.

Post-Office and Post-Roads.

H. D. Money, of Miss.
Alvah A. Clark, of N. J.
Philip Cook, of Ga.
John H. Evans, of S. C.
James W. Singleton, of Ill.
Charles M. Shelley, of Ala.
G. W. Jones, of Tex.
John H. Ketcham, of N. Y.
Charles H. Joyce, of Vt.
John W. Stone, of Mich.
Henry H. Bingham, of Pa.
T. H. Brents, of Wash.

District of Columbia.

Eppa Hunton, of Va.
Eli J. Henkle, of Md.
William F. Slemons, of Ark.
Edward L. Martin, of Del.
William J. Samford, of Ala.

COMMITTEES OF THE HOUSE.—*Continued.*

Robert Klotz, of Pa.
Henry S. Neal, of O.
Warner Miller, of N. Y.
Wm. Heilman, of Ind.
Nels. W. Aldrich, of R. I.
Geo. C. Hazelton, of Wis.

The Judiciary.

J. Proctor Knott, of Ky.
John T. Harris, of Va.
David B. Culberson, of Tex.
Frank H. Hurd, of O.
John F. House, of Tenn.
John W. Ryon, of Pa.
Hilary A. Herbert, of Ala.
Jeptha D. New, of Ind.
N. J. Hammond, of Ga.
Elb'ge G. Lapham, of N. Y.
Geo. D. Robinson, of Mass.
Thomas B. Reed, of Me.
Ezra B. Taylor, of O.
Chas. G. Williams, of Wis.
Edwin Willits, of Mich.

War Claims.

Edward S. Bragg, of Wis.
E. W. Robertson, of La.
Gibson Atherton, of O.
Gid'n F. Rothwell, of Mo.
Philip B. Thompson, Jr., of Ky.
C. B. Simonton, of Tenn.
Cyrus C. Carpenter, of Ia.
John W. Ferdon, of N. Y.
James M. Tyler, of Vt.
Thomas M. Bayne, of Pa.
Calvin Cowgill, of Ind.

Public Expenditures.

Ebenezer B. Finley, of O.
Van H. Manning, of Miss.
Joseph J. Davis, of N. C.
Geo. D. Tillman, of S. C.
C. B. Simonton, of Tenn.
Fr'k E. Beltzhoover, of Pa.
Charles H. Joyce, of Vt.
Lewis A. Brigham, of N. J.
R. Pacheco, of Cal.
A. Herr Smith, of Pa.
D. L. Russell, of N. C.

Agriculture.

James W. Covert, of N. Y.
D. Wyatt Aiken, of S. C.
Walter L. Steele, of N. C.
Geo. G. Dibrell, of Tenn.
Daniel M. Henry, of Md.
Benj. Le Fevre, of O.
Jas. B. Richmond, of Va.
Henry Persons, of Ga.
Wm. H. Hatch of Mo.
Jonas H. McGowan, of Mich.
David Wilbur, of N. Y.
Ed. K. Valentine, of Neb.
William Godshalk, of Pa.
John A. Anderson, of Kan.
Albert P. Forsythe, of Ill.
S. W. Downey, of Wyoming.

Private Land-Claims.

Thomas M. Gunter, of Ark.
Benj. F. Martin, of W. Va.
John W. Caldwell, of Ky.
H. L. Muldrow, of Miss.
Adlai E. Stevenson, of Ill.
William R. Myers, of Ind.
John I. Mitchell, of Pa.
Amasa Norcross, of Mass.
Julius C. Burrows, of Mich.
Charles H. Voorhis, of N. J.
R. Pacheco, of Cal.

Manufactures.

Morgan R. Wise, of Pa.
R. L. T. Beale, of Va.
John C. Nicholls, of Ga.
Hezekiah B. Smith, of N. J.
John S. Richardson, of S. C.
R. L. Taylor, of Tenn.
Wm. M. Lowe, of Ala.
Joshua G. Hall, of N. H.
Roswell G. Horr, of Mich.
John Hammond, of N. Y.
Moses A. McCoid, of Ia.

Indian Affairs.

Alfred M. Scales, of N. C.
C. E. Hooker, of Miss.
Thos. M. Gunter, of Ark.
James R. Waddill, of Mo.
Henry Poehler, of Minn.
John Whiteaker, of Ore.
Olin Wellborn, of Tex.
Russell Errett, of Pa.
Nathn'l C. Deering, of Ia.
Thad. C. Pound, of Wis.
Dudley C. Haskell, of Kan.
Geo. Ainslee, of Idaho Territory.

Military Affairs.

Wm. A. J. Sparks, of Ill.
Geo. G. Dibrell, of Tenn.
Edward S. Bragg, of Wis.
Joseph E. Johnston, of Va.
William E. Smith, of Ga.
Benj. Le Fevre, of O.
Columbus Upson, of Tex.
Harry White, of Pa.
Anson G. McCook, of N. Y.
Benj. F. Marsh, of Ill.
Thos. M. Browne, of Ind.
Martin Maginnis, of Montana.

The Militia.

Miles Ross, of N. J.
Alfred M. Scales, of N. C.
Eli J. Henkle, of Md.
Thomas Turner, of Ky.
Emory Speer, of Ga.
James O'Brien, of N. Y.
Samuel B. Dick, of Pa.
Rollin M. Daggett, of Nev.
Robt. M. A. Hawk, of Ill.
A. B. James, of N. Y.

Naval Affairs.

W. C. Whitthorne, of Tenn.
John Goode, of Va.
Leopold Morse, of Mass.
J. B. Elam, of La.
Robert H. M. Davidson, of Fla.
J. Fred'k C. Talbott, of Md.
James O'Brien, of N. Y.
Benj. W. Harris, of Mass.
Alfred C. Harmer, of Pa.
James F. Briggs, of N. H.
Mark S. Brewer, of Mich.

Foreign Affairs.

Samuel S. Cox, of N. Y.
Benj. Wilson, of W. Va.
Geo. A. Bicknell, of Ind.
J. Floyd King, of La.
John C. Nicholls, of Ga.
Thos. H. Herndon, of Ala.
William D. Hill, of O.
John W. Killinger, of Pa.
Wm. W. Rice, of Mass.
Levi P. Morton, of N. Y.
Geo. M. Robeson, of N. J.

The Territories.

H. L. Muldrow, of Miss.
Jordan E. Cravens, of Ark.
Gabriel Bouck, of Wis.
Nicholas Muller, of N. Y.
Benj. F. Martin, of W. Va.
R. Graham Frost, of Mo.
Reub. K. Bachman, of Pa.
Herman L. Humphrey, of Wis.
William Aldrich, of Ill.
Thomas L. Young, of O.
Samuel B. Dick, of Pa.
Geo. Q. Cannon, of Utah.

Revolutionary Pensions.

John Whiteaker, of Ore.
Richard P. Bland, of Mo.
George C. Cabell, of Va.
Geo. G. Dibrell, of Tenn.
Jas. W. Singleton, of Ill.
John W. Ryon, of Pa.
Geo. L. Converse, of O.
Fred'k Miles, of Conn.
J. Scoville, of N. Y.
Edw'd H. Gillette, of Ia.

Invalid Pensions.

Alex'r H. Coffroth, of Pa.
John W. Caldwell, of Ky.
Ab'm J. Hostetler, of Ind.
Henry Persons, of Ga.
Wm. H. Hatch, of Mo.
R. L. Taylor, of Tenn.
Geo. C. Hazelton, of Wis.
George R. Davis, of Ill.
J. T. Updegraff, of O.
N. M. Clements, of Ala.
Joseph Mason, of N. Y.
Thomas Ewing, of O.
Columbus Upson, of Texas.
W. A. Field, of Mass.

COMMITTEES OF THE HOUSE—*Continued.*

Railways and Canals.

George C. Cabell, of Va.
Charles M. Shelley, of Ala.
William Kimmel, of Md.
William F. Siemons, of Ark.
Morgan R. Wise, of Pa.
Oscar Turner, of Ky.
Daniel O'Reilly, of N. Y.
Horatio G. Fisher, of Pa.
John L. Blake, of N. J.
L. C. Houk, of Tenn.
Nicholas Ford, of Mo.

Mines and Mining.

Adlai E. Stevenson, of Ill.
Joseph H. Acklen, of La.
R. F. Armfield, of N. C.
A. J. Warner, of O.
James R. Waddill, of Mo.
Robert Klotz, of Pa.
C. P. Berry, of Cal.
George M. Robeson, of N. J.
John I. Mitchell, of Pa.
Milton G. Urner, of Md.
Edwin Einstein, of N. Y.
John G. Campbell, of Arizona.
W. G. Thompson, of Iowa.
J. B. Belford, of Col.

Education and Labor.

John Goode, of Va.
Albert S. Willis, of Ky.
George D. Tillman, of S. C.
Benton McMillin, of Tenn.
Waldo Hutchins, of N. Y.
Latimer W. Ballou, of R. I.
Bradley Barlow, of Vt.
J. H. Osmer, of Pa.
Henry Van Aernam, of N. Y.
Horace F. Page, of Cal.
J. F. Philips, of Mo.

Revision of the Laws.

John T. Harris, of Va.
John B. Clark, Jr., of Mo.
Richard W. Townshend, of Ill.
George W. Geddes, of O.
John S. Richardson, of S. C.
Benton McMillin, of Tenn.
William M. Lowe, of Ala.
Godlove S. Orth, of Ind.
John R. Thomas, of Ill.
Milton G. Urner, of Md.
Edward H. Gillette, of Ia.

Coinage, Weights and Measures.

Alex. H. Stephens, of Ga.
Robert B. Vance, of N. C.
E. John Ellis, of La.
Richard P. Bland, of Mo.
Albert S. Willis, of Ky.
A. J. Warner, of O.
Gilbert De La Matyr, of Ind.
William Claflin, of Mass.
Walter A. Wood, of N. Y.
Horatio G. Fisher, of Pa.
Horace Davis, of Cal.
M. A. Otero, of New Mex.

Patents.

Robert B. Vance, of N. C.
William E. Smith, of Ga.
D. Wyatt Aikin, of S. C.
Rich'd W. Townshend, of Ill.
Reuben K. Bachman, of Pa.
J. Fred'k C. Talbott, of Md.
Hezekiah B. Smith, of N. J.
William Ward, of Pa.
Lucien B. Caswell, of Wis.
Latimer W. Ballou, of R. I.
Jere. W. Dwight, of N. Y.

Public Buildings and Grounds.

Philip Cook, of Ga.
Casey Young, of Tenn.
James A. McKenzie, of Ky.
William Kimmel, of Md.
Gibson Atherton, of O.
W. H. Kitchin, of N. C.
Thompson H. Murch, of Me.
Thomas L. Young, of O.
Joseph Jorgensen, of Va.
John H. Starin, of N. Y.
Wm. S. Shallenberger, of Pa.

Accounts.

Daniel M. Henry, of Md.
Leopold Morse, of Mass.
Edward L. Martin, of Del.
Thomas A. Boyd, of Ill.
A. Herr Smith, of Pa.
M. P. O'Connor, of S. C.
Horace Davis, of Cal.

Mileage.

Thomas R. Cobb, of Ind.
J. Proctor Knott, of Ky.
R. Q. Mills, of Texas.
Simeon B. Chittenden, of N. Y.
Edward Overton, Jr., of Pa.

Expenditures in the Department of State.

Hiester Clymer, of Pa.
Thomas H. Herndon, of Ala.
J. Floyd King, of La.
R. Graham Frost, of Mo.
John S. Newberry, of Mich.
Bradley Barlow, of Vt.
Richard Crowley, of N. Y.

Expenditures in the Treasury Department.

William H. Forney, of Ala.
John Randolph Tucker, of Va.
Aylett H. Buckner, of Mo.
John H. Reagan, of Texas.
William D. Hill, of O.
Waldo Hutchins, of N. Y.
Charles O'Neill, of Pa.
James B. Weaver, of Ia.
John H. Starin, of N. Y.

Expenditures in the War Department.

Jos. C. J. Blackburn, of Ky.
William H. Felton, of Ga.
Erastus Wells, of Mo.
G. W. Jones, of Texas.
Harry White, of Pa.
Amasa Norcross, of Mass.
Robert M. A. Hawk, of Ill.

Expenditures in the Navy Department.

Rich'd W. Townshend, of Ill.
James Phelps, of Conn.
W. H. Kitchin, of N. C.
Noble A. Hull, of Fla.
Walter A. Wood, of N. Y.
Stephen D. Lindsey, of Me.
Horace Davis, of Cal.

Expenditures in the Post-Office Department.

George W. Ladd, of Me.
H. D. Money, of Miss.
William A. J. Sparks, of Ill.
Henry Poehler, of Minn.
John L. Blake, of N. J.
Ed. K. Valentine, of Neb.
Henry H. Bingham, of Pa.

Expenditures in the Interior Department.

Nicholas Muller, of N. Y.
W. C. Whitthorne, of Tenn.
Martin L. Clardy, of Mo.
Thomas Williams, of Ala.
Gilbert De La Matyr, of Ind.
Joseph Jorgensen, of Va.
Julius C. Burrows, of Mich.

Expenditures on Public Buildings.

Peter V. Deuster, of Wis.
John M. Bright, of Tenn.
Hilary A. Herbert, of Ala.
Daniel O'Rei ly, of N. Y.
Nicholas Ford, of Mo.
Albert P. Forsythe, of Ill.
Seth H. Yocum, of Pa.

Expenditures in the Department of Justice.

James H. Blount, of Ga.
David B. Culberson, of Tex.
William M. Springer, of Ill.
Frank H. Hurd, of O.
Jeptha D. New, of Ind.

COMMITTEES OF THE HOUSE.—*Concluded.*

Elijah C. Phister, of Ky.
Lowndes H. Davis, of Mo.
Horace F. Page, of Cal.
Edwin Einstein, of N. Y.
Wm. S. Shallenberger, of Pa.
J. F. Philips, of Mo.

Levees and Improvement of the Mississippi River.

E. W. Robertson, of La.
J. R. Chalmers, of Miss.
Joseph E. Johnston, of Va.
Oscar Turner, of Ky.
W. R. Myers, of Ind.
John H. Evins, of S. C.
Poindexter Dunn, of Ark.
Thomas M. Bayne, of Pa.
Thomas A. Boyd, of Ill.
H. L. Humphrey, of Wis.
Cyrus D. Prescott, of N. Y.
Randall L. Gibson, of La.
Benjamin W. Harris, of Mass.

JOINT COMMITTEES.

***On Printing.**

Otho R. Singleton, of Miss.
Benjamin Wilson, of W. Va.
Philip C. Hayes, of Ill.

***On Enrolled Bills.**

John E. Kenna, of W. Va.
Alexander H. Coffroth, of Pa.
William Ward, of Pa.
William Aldrich, of Ill.
David Wilbur, of N. Y.
Columbus Upson, of Tex.
W. G. Thompson, of Iowa.

***On the Library.**

George W. Geddes, of O.
James B. Richmond, of Va.
William Claflin, of Mass.

***Select Committee on Additional Accommodations for the Library of Congress.**

George W. Geddes, of O.
Philip Cook, of Ga.
William Claflin, of Mass.

On the Census.

Samuel S. Cox, of N. Y.
C. E. Hooker, of Miss.
J. B. Elam, of La.
Ebenezer B. Finley, of O.
Walpole G. Colerick, of Ind.
P. B. Thompson, Jr., of Ky.
Gideon F. Rothwell, of Mo.
George B. Loring, of Mass.
Jona. Scoville, of N. Y.
Rollin M. Daggett, of Nev.
John C. Sherwin, of Ill.

On Rules.

The Speaker.
Alex'r H. Stephens, of Ga.
Jos. C. S. Blackburn, of Ky.
William P. Frye, of Me.
Omar D. Conger, of Mich.

SELECT COMMITTEES.

Reform in the Civil Service.

Abm. J. Hostetler, of Ind.
Jordan E. Cravens, of Ark.
John F. House, of Tenn.
John E. Kenna, of W. Va.
M. P. O'Connor, of S. C.
Samuel L. Sawyer, of Mo.
N. J. Hammond, of Ga.
Philip C. Hayes, of Ill.
George C. Hazelton, of Wis.
Benjamin Butterworth, of O.
David P. Richardson, of N. Y.

Ventilation of the Hall.

William Kimmel, of Md.
Jas W. Covert, of N. Y.
John G. Carlisle, of Ky.
John A. McMahon, of O.
John W. Stone, of Mich.
Wm. D. Kelley, of Pa.
Geo. B. Loring, of Mass.

Depression of Labor.

Hendrick B. Wright, of Pa.
Henry L. Dickey, of O.
M. P. O'Connor, of S. C.
Thompson H. Murch, of Me.
John C. Sherwin, of Ill.
Calvin Cowgill, of Ind.
Jos. J. Martin, of N. C.

On the State of the Law Respecting Ascertainment and Declaration of Result of Election of President and Vice-President.

Geo. A. Bicknell, of Ind.
Eppa Hunton, of Va.
John G. Carlisle, of Ky.
Alex'r H. Stephens, of Ga.
Thomas Ewing, of O.
Wm. Lounsbery, of N. Y.
Walter L. Steele, of N. C.
Godlove S. Orth, of Ind.
Thomas Updegraff, of Ia.
John Van Voorhis, of N. Y.
Seth H. Yocum, of Pa.

Epidemic Diseases.

Casey Young, of Tenn.
J. Floyd King, of Fla.
C. E. Hooker, of Miss.
John Goode, of Va.
Leopold Morse, of Mass.
A. Herr Smith, of Pa.
J. T. Updegraff, of O.
Henry Van Aernam, of N. Y.
Jonas H. McGowan, of Mich.

Alcoholic Liquor Traffic.

Lowndes H. Davis, of Mo.
Gabriel Bouck, of Wis.
John C. Nicholls, of Ga.
C. B. Simonton, of Tenn.
Thomas Williams, of Ala.
Mark S. Brewer, of Mich.
Amasa Norcross, of Mass.
Warner Miller, of N. Y.
J. T. Updegraff, of O.

Congressional Election in Cincinnati.

John G. Carlisle, of Ky.
John E. Kenna, of W. Va.
Jeptha D. New, of Ind.
Thos. H. Herndon, of Ala.
Omar D. Conger, of Mich.
Thos. M. Browne, of Ind.
James F. Briggs, of N. H.

Special Committee on Inter-Oceanic Canal.

J. Floyd King, of La.
J. W. Singleton, of Ill.
W. C. Whitthorne, of Tenn.
B. F. Martin, of W. Va.
Oscar Turner, of Ky.
John C. Nicholls, of Ga.
Waldo Hutchins, of N. Y.
Horace F. Page, of Cal.
Omar D. Conger, of Mich.
William P. Frye, of Me.
Dudley C. Haskell, of Kan.

Special Committee on Yorktown Celebration.

John Goode, of Va.
Joshua G. Hall, of N. H.
Geo. B. Loring, of Mass.
Nelson W. Aldrich, of R. I.
Joseph R. Hawley, of Conn.
Nicholas Muller, of N. Y.
Lewis A. Brigham, of N. J.
Samuel B. Dick, of Pa.
Edward L. Martin, of Del.
J. F. C. Talbott, of Md.
Joseph J. Davis, of N. C.
J. S. Richardson, of S. C.
Henry Persons, of Ga.

*This Committee has power to act concurrently with the same Committee of the Senate.

EXECUTIVE MANSION.

Office.	Name.	Whence Appointed.	Date of Commission.	Salary.
President of the United States	**Rutherford B. Hayes**	Ohio	March 4, 1877	$50,000
Private Secretary	William K. Rogers	Minnesota	March 4, 1877	3,500

DEPARTMENT OF STATE.

Secretary of State	**William M. Evarts**	New York	March 12, 1877	8,000
Assistant Secretary	John Hay	Illinois	Nov. 22, 1879	3,500
Second Assistant Secretary	William Hunter	Rhode Island	July 27, 1866	3,500
Third Assistant Secretary	Charles Payson	Massachusetts	June 11, 1878	3,500
Chief Clerk	Sevellon A. Brown	New York	Aug. 7, 1873	2,500
Examiner of Claims	Henry O'Conner	Iowa	Feb. 9, 1872	3,500
Chief of Consular Bureau	Ar.hur B. Wood	Virginia	July 1, 1874	2,100
Chief of Indexes and Archives	John H. Haswell	New York	Aug. 7, 1873	2,100
Chief of Bureau of Accounts	Robert C. Morgan	New York	Aug. 15, 1874	2,100
Librarian	Theodore F. Dwight	California	July 1, 1875	1,800

TREASURY DEPARTMENT.

Secretary of the Treasury	**John Sherman**	Ohio	March 8, 1877	8,000
Assistant Secretary	Jacob K. Upton	New Hampshire	April 1, 1880	4,500
Assistant Secretary	Henry F. French	Massachusetts	Aug. 12, 1876	4,500
Chief Clerk of Department	Joseph T. Power	Pennsylvania	April 1, 1880	2,700
First Comptroller	William Lawrence	Ohio	July 15, 1880	5,000
Second Comptroller	William W. Upton	Oregon	Sept. 26, 1877	5,000
Commissioner of Customs	Henry C. Johnson	Pennsylvania	April 8, 1874	4,000
First Auditor	Robert M. Reynolds	Alabama	April 18, 1878	3,600
Second Auditor	Orange Ferriss	New York	May 10, 1880	3,600
Third Auditor	Edwin W. Keightley	Michigan	April 25, 1879	3,600
Fourth Auditor	Charles Beardsley	Iowa	Aug. 2, 1879	3,600
Fifth Auditor	Jacob H. Ela	New Hampshire	Dec. 19, 1871	3,600
Sixth Auditor	Jacob M. McGrew	Ohio	July 1, 1875	3,600
Treasurer of the United States	James Gilfillan	Connecticut	June 6, 1877	6,000
Assistant Treasurer	Albert U. Wyman	Nebraska	June 6, 1877	3,600
Register of the Treasury	Glenni W. Scofield	Pennsylvania	April 1, 1878	4,000
Comptroller of the Currency	John Jay Knox	New York	April 24, 1872	5,000
Com'r of Internal Revenue	Green B. Raum	Illinois	Aug. 2, 1876	6,000
Solicitor of Internal Revenue	Charles Chesley	New Hampshire	Oct. 13, 1871	4,500
Solicitor of the Treasury	Kenneth Rayner	North Carolina	June 30, 1877	4,500
Director of the Mint	Horatio C. Burchard	Illinois	Feb. 22, 1879	4,500
Chief of Bureau of Engraving and Printing	Orsamus H. Irish	Nebraska	Oct. 1, 1878	4,500
Chief of Bureau of Statistics	Joseph Nimmo, Jr.	New York	Sept. 1, 1873	2,400
Supervising Architect	James G. Hill	Massachusetts	Aug. 11, 1876	4,500
Supt. of U. S. Coast Survey	Carlile P. Patterson	California	Feb. 17, 1874	6,000
Assistant in Charge of Office	Julius E. Hilgard	Illinois	April 1, 1873	4,200
Chairman Light-House Board	John Rodgers	Dist. of Col.	June 23, 1878	
Supervising Surgeon-General	John B. Hamilton	Illinois	April 3, 1879	4,000
Supt. of Life-Saving Service	Sumner I. Kimball	Maine	July 3, 1878	4,000
Supervising Inspector-General of Steamboats	James A. Dumont	New York	Nov. 24, 1876	3,500
Chief of Appointment Division	Geo. N. Lamphere	Connecticut	April, 1879	2,500
Chief of Warrant Division	Wm. F. McLennan	New York	April 1, 1880	2,750
Chief of Public Moneys Division	Eugene B. Daskam	Connecticut	May 1, 1877	2,500
Chief of Customs Division	Henry B. James	New York	Jan. 1, 1877	2,750
Chief Int. Rev. and Navigation	Darius Lyman	Ohio	July 1, 1875	2,500
Chief Loan and Currency Div'n	William Fletcher	Michigan	Jan. 1, 1879	2,500
Chief Revenue Marine	Ezra W. Clark	Ohio	July 1, 1878	2,500
Chief Stationery and Printing	A. L. Sturtevant	Massachusetts	July 1, 1875	2,500

DEPARTMENT OF THE INTERIOR.

Secretary of the Interior	**Carl Schurz**	Missouri	March 12, 1877	8,000
Assistant Secretary	Alonzo Bell	New York	April 9, 1877	3,500
Chief Clerk and Superintendent	George M. Lockwood	New York	April 10, 1877	2,700
Assistant Attorney-General	Jos. K. McCammon	Pennsylvania	May 4, 1880	5,000

General Land Office.

Commissioner	Jas. A. Williamson	Iowa	June 26, 1876	4,000
Chief Clerk	Curtis W. Holcomb	Connecticut	May 22, 1880	2,000

Pension Office.

Commissioner	John A. Bentley	Wisconsin	March 28, 1876	3,600
Deputy Commissioner	O. P. G. Clarke	Rhode Island	July 1, 1879	2,400
Chief Clerk	Josiah H. Hobbs	New Hampshire	April 16, 1879	2,000

DEPARTMENT OF THE INTERIOR—(*Continued.*)

Patent Office.

OFFICE.	NAME.	Whence Appointed.	Date of Commission.	Salary.
Commissioner	Edgar M. Marble	Michigan	May 1, 1880	$4,500
Assistant Commissioner	V. D. Stockbridge	Maine	June 16, 1880	3,000
Chief Clerk	Malcolm Seaton	Dist.of Col'mbia	July 6, 1880	2,250
Examiners-in-chief	Rufus L. B. Clarke	Iowa	April 23, 1869	3,000
	R. G. Dyrenforth	Illinois	June 16, 1880	3,000
	Henry H. Bates	New York	May 1, 1877	3,000
Examiners.				
1. Agriculture	Oscar C. Fox	New York	July 1, 1873	2,400
2. Agricultural Products	Wm. C. Behrens	Pennsylvania	Aug. 16, 1880	2,400
3. Metallurgy, Refrigeration, and Distillation	Geo. P. Fisher, Jr.	Delaware	Aug. 1, 1878	2,400
4. Civil Engineering	Benjamin W. Pond	Maine	Aug. 7, 1877	2,400
5. Fine Arts	William Burke	Wisconsin	Sept. 9, 1872	2,400
6. Chemistry	Thomas Antisell	Dist.of Col'mbia	May 10, 1877	2,400
7. Harvesters and Mills	Edward D. Boyd	Texas	Jan. 1, 1880	2,400
8. Household	F. S. Williams	New York	Nov. 16, 1880	2,400
9. Hydraulics and Pneumatics	James E. M. Bowen	Dist.of Col'mbia	June 17, 1880	2,400
10. Carriages, Wagons, and Cars	Henry P. Sanders	New York	May 13, 1875	2,400
11. Leather-working Machinery and Products	John P. Chapman	Ohio	Nov. 16, 1875	2,400
12. Mechanical Engineering	Albin Schoepf	Maryland	July 1, 1870	2,400
13. Metal-working, Class A	Joseph W. Jayne	Pennsylvania	March 1, 1879	2,400
14. Metal-working, Class B	Solon W. Stocking	New York	May 1, 1876	2,400
15. Plastics	Benjamin S. Hedrick	North Carolina	July 1, 1862	2,400
16. Philosophical	Frank L. Freeman	Massachusetts	Sept. 1, 1575	2,400
17. Printing and Paper Manufacturing	L. M. E. Cooke	Dist.of Col'mbia	Mar. 1, 1879	2,400
18. Steam Engineering	Francis Fowler	New York	Jan. 16, 1876	2,400
19. Calorifics, Stoves, and Lamps	Benjamin R. Catlin	New Hampshire	June 1, 1876	2,400
20. Builders' Hardware, Locks, and Surgery	A. G. Wilkinson	Connecticut	May 15, 1868	2,400
21. Sewing Machines and Textile Machinery	William H. Appleton	New Hampshire	July 1, 1873	2,400
22. Fire-arms, Navigation, Signals, and Wood-working	Wallace A. Bartlett	New York	Dec. 1, 1875	2,400
23. Trade-Marks and Labels	Franklin A. Seely	Pennsylvania	June 17, 1880	2,250
24. Designs				
Examiner of Interferences	Joseph B. Church	Virginia	Jan. 1, 1880	2,400
Librarian	Weston Flint	New York	July 1, 1878	2,000

Indian Office.

Commissioner	R. E. Trowbridge	Michigan	March 15, 1880	3,000
Chief Clerk				2,000

Bureau of Education.

Commissioner of Education	John Eaton	Tennessee	March 16, 1870	3,000
Chief Clerk	Charles Warren	Illinois	Oct. 1, 1870	1,800

Census Office.

Superintendent	Francis A. Walker	Connecticut	April 1, 1879	5,000
Chief Clerk	Charles W. Seaton	New York	April 12, 1879	2,000

Auditor of Railroad Accounts	Theophilus French	Ohio	July 1, 1878	5,000
Director of Geological Survey	Clarence King	New York	April 3, 1879	6,000
Superintendent of Government Hospital for Insane	Wm. W. Godding	Massachusetts	Sept. 1, 1877	2,500
President Columbia Institution for Deaf and Dumb	E. M. Gallaudet	Connecticut	May, 1857	4,000 & house.
Architect U.S.Capitol Extension	Edward Clark	Pennsylvania	Aug. 30, 1865	4,500

WAR DEPARTMENT.

Office.	Name.	Whence Appointed.	Date of Commission.	Salary.
Secretary of War	Alexander Ramsey	Minnesota	Dec. 10, 1879	$8,000
Chief Clerk	H. T. Crosby	Pennsylvania	July 25, 1872	2,500
Adjutant-General	Brig. Gen. Richard C. Drum	Pennsylvania	June 15, 1880	5,500
Assistant Adjutant-General	Col. John C. Kelton	Military Acad'y	June 15, 1880	4,500
Chief Clerk	R. P. Thian	New York	July 1, 1871	2,000
Inspector-General	Brig. Gen. Delos B. Sacket	Military Acad'y.	Jan. 10, 1881	5,500
Quartermaster-General	Brig. Gen. Montgomery C. Meigs	Military Acad'y.	May 15, 1861	5,500
Chief Clerk	George K. Finckel	Dist. of Col'mbia	July 1, 1871	2,000
Paymaster-General	Brig. Gen. Nathan W. Brown	New York	June 8, 1880	5,500
Chief Clerk	G. D. Hanson	Dist. of Col'mbia	Sept. 16, 1877	2,000
Commissary-General	Brig. Gen. Robert McFeeley	Military Acad'y.	April 14, 1875	5,500
Chief Clerk	Richard M. Hanson	Dist. of Col'mbia	July 1, 1871	2,000
Surgeon-General	Brig. Gen. Joseph K. Barnes	Pennsylvania	Aug. 22, 1864	5,500
Assistants	Col. Chas. H. Crane	Massachusetts	July 28, 1866	4,500
	Maj. J. J. Woodward	Pennsylvania	June 26, 1876	3,250
	Maj. Jno. S. Billings	Ohio	Dec. 2, 1876	3,250
	Maj. Geo. A. Otis	Massachusetts	Feb. 28, 1866	3,250
Chief Clerk	Samuel Ramsey	Virginia	July 1, 1871	2,000
Judge-Advocate General	Brig. Gen. William McKee Dunn	Indiana	Dec. 1, 1875	5,500
Chief Clerk	Thomas Duke	Army	Oct. 11, 1876	1,800
Chief of Engineers	Brig. Gen. Horatio G. Wright	Military Acad'y.	June 30, 1879	5,500
Chief Clerk	William J. Warren	New York	July 1, 1871	2,000
Assistant in charge of Public Buildings and Grounds	Lt. Col. Thomas L. Casey	Military Acad'y.	Sept. 2, 1874	3,000
Chief Signal Officer	Brig. Gen. William B. Hazen	Military Acad'y.	Dec. 8, 1880	5,500
Chief Clerk	Alexander Ashley	Pennsylvania	July 1, 1874	1,800
Chief of Ordnance	Brig. Gen. Stephen V. Benét	Military Acad'y.	June 23, 1874	5,500
Chief Clerk	Valentine McNally	Massachusetts	Dec. 11, 1871	2,000

POST-OFFICE DEPARTMENT.

Postmaster-General	Horace Maynard	Tennessee	June 2, 1880	8,000
Chief Clerk	W. A. Knapp	Ohio	Aug. 22, 1876	2,200
First Assistant Postmaster-General	James N. Tyner	Indiana	March 16, 1877	3,500
Second Assistant Postmaster-General	Thomas J. Brady	Indiana	July 24, 1876	3,500
Third Assistant Postmaster-General	Abraham D. Hazen	Pennsylvania	June 7, 1877	3,500
Superintendent of Foreign Mails	Jos. H. Blackfan	New Jersey	July 28, 1868	3,000
Assistant Attorney-General for Post-Office Department	Alfred A. Freeman	Tennessee	May 1, 1877	4,000
Superintendent of Money-Order System	Chas. F. MacDonald	Massachusetts	July 1, 1865	3,000

NAVY DEPARTMENT.

Office.	Name.	Whence Appointed.	Date of Commission.	Salary.
Secretary of the Navy	**Nathan Goff, Jr.**	West Virginia	Jan. 6, 1881	$8,000
Chief Clerk	John W. Hogg	Tennessee	Jan. 1, 1854	2,500
Judge-Advocate General	Capt. W. B. Remey	Iowa	July 1, 1878	4,500
Chief of Bureau of Yards and Docks	Com. R. L. Law	Indiana	July 1, 1878	5,000
Chief of Bureau of Navigation	Com. W. D. Whiting	Massachusetts	June 11, 1878	5,000
Chief of Bureau of Ordnance	Com. W. N. Jeffers	Dist.of Col'mbia	April 10, 1873	5,000
Chief of Bureau of Provisions and Clothing	P. G. Geo. F. Cutter	Massachusetts	Nov. 18, 1877	5,000
Chief of Bureau of Medicine and Surgery	Surgeon-General Philip S. Wales	Maryland	Jan. 26, 1880	5,000
Chief of Bureau of Equipment and Recuiting	Com. Earl English	New Jersey	Nov. 20, 1878	5,000
Chief of Bureau of Construction and Repair	Chief Constructor J. W. Easby	Dist.of Col'mbia	April 28, 1877	5,000
Chief of Bureau of Steam-Engineering	Engineer-in-Chief William H. Shock	Maryland	Feb. 26, 1877	5,000
Commandant of Navy Yard, Washington	Commodore Thos. Pattison	New York	July 10, 1880	4,000

Navy Pay Office.

Paymaster	Joseph A. Smith	Maine	Nov. 7, 1878	3,000

Marine Corps.

Commandant Marine Corps	Colonel Charles G. McCawley	Louisiana	Nov. 1, 1876	4,500
In charge Marine Barracks	Maj. Chas. Heywood	New York	Nov. 1, 1876	3,500

Naval Observatory.

Superintendent	Rear-Admiral John Rodgers	Dist.of Col'mbia	May 1, 1877	5,000
Professors	Asaph Hall	Massachusetts	May 2, 1863	3,500
	William Harkness	New York	Aug. 24, 1863	3,500
	Joseph E. Nourse	Dist.of Col'mbia	May 21, 1864	3,500
	John R. Eastman	New Hampshire	Feb. 17, 1865	3,500
	Edward S. Holden	Army	Mar. 21, 1873	2,700
	Edgar Frisby	Illinois	June 11, 1878	2,400

Nautical Almanac.

Superintendent	Professor Simon Newcomb	Massachusetts	Sept. 11, 1861	3,500

Signal Office.

In charge	Capt. Clark H. Wells	Pennsylvania	1879	3,500

Hydrographic Office.

Hydrographer	Capt. S. R. Franklin	Pennsylvania	May 16, 1878	3,500

DEPARTMENT OF JUSTICE.

Attorney-General	**Charles Devens**	Massachusetts	March 12, 1877	8,000
Solicitor-General	Samuel F. Phillips	North Carolina	Nov. 15, 1872	7,000
Assistant Attorney-General	Edwin B. Smith	Maine	Aug. 28, 1875	5,000
Assistant Attorney-General	Thomas Simons	New York	May 28, 1875	5,000
Chief Clerk	Samuel Mulliken	New Jersey	Nov. 1, 1879	2,200
Law Clerk	Alex. J. Bentley	Ohio	June 10, 1867	2,700

DEPARTMENT OF AGRICULTURE.

Commissioner	William G. Le Duc	Minnesota	June 30, 1877	3,000
Chief Clerk	E. A. Carman		July, 1877	1,900

COLLECTORS OF INTERNAL REVENUE.

Districts.	Collectors.	Stations.	Net Salary Fiscal Year 1880.
Alabama 1.	A. L. Morgan...	Mobile	$2,500
" 2.	Jas. T. Rapier..	Montgom'y.	2,500
Arizona ...	Thomas Cordis.	Prescott.....	2,250
Arkansas..	Edw'd Wheeler.	Little Rock.	2,750
Calf'rnia 1.	William Higby.	S. Francisco	4,500
" 4.	Amos L. Frost..	Sacramento	3,250
Colorado ..	James S. Wolfe.	Denver	2,750
Conn'cut 1.	Joseph Selden..	Norwich....	2,875
" 2.	D. F. Hollister..	Bridgeport..	3,000
Dakota	J.L. Pennington	Yankton.. .	2,250
Delaware..	James McIntire.	Wilmingt'n	3,125
Florida	Dennis Eagan..	Jacks'nville	2,875
Georgia 2.	Andrew Clark..	Atlanta.....	4,000
" 3.	E. C. Wade.....	Savannah ..	3,000
Idaho.....	Austin Savage..	Boise City...	2,125
Illinois 1.	Joel D. Harvey.	Chicago.....	4,500
" 2.	L. B. Crooker...	Aurora.....	3,000
" 3.	Alf'd M. Jones..	Sterling.....	4,000
" 4.	John Tillson....	Quincy.....	4,375
" 5.	H. Knowles....	Peoria	4,500
" 7.	John W. Hill...	Champaign.	2,375
" 8.	Jona. Merriam..	Springfield..	4,125
" 13.	Jona. C. Willis..	Cairo	4,375
Indiana 1.	Jas. C. Veatch..	Evansville..	3,000
" 4.	Will Cumback..	Greensburg.	4,500
" 6.	Fred. Baggs.....	Indianap'lis	4,250
" 7.	D. W. Minshall.	Terre Haute	4,500
" 10.	George Moon...	Warsaw.....	2,750
" 11.	J. F. Wildman..	Anderson...	2,625
Iowa 2.	S. S. Farwell....	Davenport..	3,125
" 3.	Jas. E. Simpson.	Dubuque ...	3,000
" 4.	John Connell...	Burlington..	2,750
" 5.	L. P. Sherman..	Des Moines.	2,625
Kansas	J. C. Carpenter.	Leavenw'th	3,000
Kentuc'y 2.	Wm. A. Stuart..	Owensboro'	3,750
" 5.	Jas. F. Buckner.	Louisville ..	4,500
" 6.	W. S. Holden...	Covington..	4,500
" 7.	A. M. Swope....	Lexington..	4,500
" 8.	W. J. Landram.	Lancaster ..	3,000
" 9.	John E. Blaine..	Maysville...	2,750
Louisiana..	Morris Marks...	N. Orleans..	4,000
Maine.....	F. J. Rollins.....	Portland....	2,900
Maryland 3	Rob't M. Proud.	Baltimore ...	4,500
" 4.	Webster Bruce.	Cumberla'd	2,750
Massa'tts 3.	Chas. W. Slack.	Boston.....	4,500
" 5.	Chas. C. Dame..	Newburyp't	4,250
" 10.	E. R. Tinker....	N. Adams...	3,375
Michigan 1.	L.S. Trowbridge	Detroit.....	4,500
" 3.	H. B. Rowlson..	Hillsdale....	3,000
" 4.	S. S. Bailey.....	G. Rapids...	2,750
" 6.	C. V. De Land...	E. Saginaw.	2,750
Minn'ota 1.	And. C. Smith..	Rochester ..	2,625
" 2.	William Bickel.	St. Paul.....	3,000
Mississippi	James Hill.....	Jackson	2,625
Missouri 1.	I. H. Sturgeon..	St. Louis....	4,500
" 2.	Alon. B. Carroll	C.Girardeau	2,375
" 4.	Rynd E. Lauder	Louisiana ..	3,150
" 5.	D. H. Budlong..	Carthage ...	3,000
" 6.	R. T. Van Horn.	Kansas City	3,000
Montana ..	Thos. P. Fuller..	Helena.....	2,125
Nebraska..	Lor'zo Crounse.	Omaha.....	4,250
Nevada....	Fred'k C. Lord..	Virgi'ia City	2,800
N.Hamp're	And. H. Young..	Dover.....	3,125
N. Jersey 1.	Wm. P. Tatem..	Camden	$3,000
" 3.	Cul'r Barcalow.	Somerville..	3,000
" 5.	R. B. Hathorn...	Newark.....	4,500
N. Mexico..	Gus. A. Smith...	Santa Fé....	2,500
N. York 1.	R. C. Ward.....	Brooklyn...	4,500
" 2.	M. B. Blake.....	New York..	4,500
" 3.	Max Weber.....	New York..	4,500
" 11.	Moses D. Stivers	Middletown	2,750
" 12.	J. M. Johnson...	Hudson.....	3,625
" 14.	R. T. Lathrop...	Albany	3,750
" 15.	Thos. Stevenson	Troy	3,000
" 21.	J. C. P. Kincaid.	Utica	3,125
" 24.	John B. Strong.	Auburn.....	3,375
" 26.	Benj. De Voe....	Binghamt'n	3,000
" 28.	Burt Van Horn.	Rochester ..	4,375
" 30.	Frederick Buell.	Buffalo	4,500
N. Carol'a 2	Elihu A. White.	New Berne.	2,500
" 4.	Isaac J. Young.	Raleigh.....	4,375
" 5.	W. H. Wheeler..	Winsted.....	4,250
" 6.	John J. Mott...	Statesville..	3,500
Ohio 1.	Amor Smith, Jr.	Cincinnati .	4,500
" 3.	R. Williams, Jr..	Dayton.....	4,500
" 4.	R. P. Kennedy..	Bellefonta'e	3,625
" 6.	James Pursell..	Wash. C. H.	3,875
" 7.	C. C. Walcutt...	Columbus...	3,625
" 10.	C. Waggoner....	Toledo.....	4,500
" 11.	Benj. F. Coates.	Portsmouth	4,500
" 15.	Jewett Palmer.	Marietta....	2,875
" 18.	W. S. Streator..	Cleveland...	4,000
Oregon	J. C. Cartwright	Portland ...	2,500
Pennsy'a 1.	Jas. Ashworth..	Philadelp'ia	4,500
" 8.	J. T. Valentine..	Reading	3,750
" 9.	T. A. Wiley.....	Lancaster ..	4,500
" 12.	Edw. H. Chase..	Wilkesb'rre	3,250
" 14.	Chas. J. Bruner.	Sunbury....	2,875
" 16.	Edward Scull...	Somerset....	2,875
" 19.	Chas. M. Lynch.	Erie.....	2,625
" 20.	Jas. C. Brown...	Greenville..	2,500
" 22.	Thos. W. Davis..	Pittsburgh .	4,500
" 23.	J. M. Sullivan...	Alleg'y City	3,875
R. Island ..	E. H. Rhodes....	Providence.	2,875
S. Carolina	E. M. Brayton...	Columbia...	3,500
Tennes'e 2.	Jas. M. Melton..	Knoxville ..	2,500
" 5.	W. M. Woodcock	Nashville...	4,125
" 8.	R. F. Patterson.	Memphis ...	2,625
Texas 1.	Wm. H. Sinclair	Galveston...	3,000
" 3.	Benj. C. Ludlow	Austin.....	2,500
" 4.	Adam G. Malloy	Jefferson...	2,375
Utah.....	O. J. Hollister...	S. Lake City	2,375
Vermont 2.	Chas. S. Dana...	Montpelier..	2,500
Virginia 2.	Jas. D. Brady...	Petersburg.	4,250
" 3.	Otis H. Russell..	Richmond..	4,500
" 4.	Wm. L. Fernald	Danville....	4,500
" 5.	J. Henry Rives.	Lynchburg.	4,500
" 6.	Beverly B. Botts	Harrisonb'g	3,000
Wash'ton .	Jas. R. Hayden.	Olympia....	2,250
W.Virg'a 1.	Isaac H. Duval..	Wheeling...	3,125
" 2.	Geo. W. Brown.	Grafton.....	2,375
Wiscon'n1.	Irving M. Bean.	Milwaukee.	4,500
" 2.	Henry Harnden.	Madison...	2,750
" 3.	C. A. Galloway.	Fond du Lac	2,875
" 6.	Hiram E. Kelley	Sparta.....	2,625
Wyoming .	Edgar P. Snow..	Cheyenne ..	2,125

NOTE.—The salaries of Internal Revenue Collectors are graduated annually in proportion to the amount of revenue collected by each—the maximum salary being limited to $4,500 by law.

The numbers of the collection districts are those retained when the districts in various States were consolidated by law, and those bearing the intervening numbers were abolished.

NOTE.—While some collectors have fixed salaries, other officers are paid, in whole or in part, by fees or commissions, to which the law fixes a maximum limit.

	Stations.	Salary, 1879.
1. *Alabama.*		
Joseph W. Burke.	Mobile.	4,195
2. *Alaska.*		
M. D. Ball.	Sitka.	3,376
3. *California.*		
Eugene L. Sullivan.	San Francisco.	7,000
Wm. W. Bowers.	San Diego.	3,000
4. *Connecticut.*		
Julius S. Hanover.	Fairfield.	1,282
Augustus Putnam.	Middleton.	1,141
Cyrus Northrop.	New Haven.	3,080
John A. Tibbits.	New London.	2,995
George Hubbard.	Stonington.	640
5. *Delaware.*		
Lewis Thompson.	Wilmington.	2,781
6. *Dist. of Columbia.*		
Francis Dodge.	Georgetown.	1,388
7. *Florida.*		
Antoine J. Murat.	Apalachicola.	834
John W. Howell.	Fernandina.	1,350
Frank N. Wicker.	Key West	5,000
Edward Hopkins.	Jacksonville.	1,431
Fred k C. Humphreys.	Pensacola.	3,000
Thomas F. House.	St. Augustine.	543
James M. Currie.	Cedar Keys.	1,285
8. *Georgia.*		
John T. Collins.	Brunswick.	2,594
T. F. Johnson.	Savannah.	3,455
J. Mason Rice.	St. Mary's.	1,038
9. *Illinois.*		
Wm. Henry Smith.	Chicago.	4,500
10. *Louisiana.*		
James R. Jolley.	Morgan City.	1,588
A. S. Badger.	New Orleans.	7,000
11. *Maine.*		
Joseph S. Smith.	Bangor.	1,452
E. S. J. Neally.	Bath.	2,380
William C. Marshall.	Belfast.	1,329
John D. Hopkins.	Ellsworth.	1,450
Jeff. W. Sargent.	Kennebunk.	188
George Leavitt.	Machias.	1,614
Noel B. Nutt.	Eastport.	3,000
William H. Sargent.	Castine.	892
Lot M. Morrill.	Portland.	6,000
Ivory Lord.	Saco.	306
Adrian Vandine.	Houlton.	1,580
James A. Hall.	Waldoborough.	1,840
Orrin McFadden.	Wiscasset.	752
Edward A. Bragdon.	York.	258
12. *Maryland.*		
Thomas Ireland.	Annapolis.	250
John L. Thomas, Jr.	Baltimore.	7,000
Thomas S. Hodson.	Crisfield.	2,192
13. *Massachusetts.*		
Franklin B. Goss.	Barnstable.	2,523
Alanson W. Beard.	Boston.	8,000
G. B. Marchant.	Edgartown.	884
James Brady, Jr.	Fall River.	1,189
Fitz J. Babson.	Gloucester.	3,840
Simson Dodge.	Marblehead.	211
William F. Hiller.	Nantucket.	408
John A. P. Allen.	New Bedford.	2,685
William H. Huse.	Newburyport.	395
Samuel H. Doten.	Plymouth.	334
Charles H. Odell.	Salem.	517
14. *Michigan.*		
Digby V. Bell.	Detroit.	5,273
Healey C. Akeley.	Grand Haven.	2,700
Charles Y. Osburn	Marquette.	2,500
John P. Sanborn.	Port Huron.	2,500
15. *Minnesota.*		
Ephraim McMurtrie.	Pembina, D. T.	2,500
Vespasian Smith.	Duluth.	2,500
16. *Mississippi.*		
Edward J. Castello.	Natchez.	500
Charles Lehman.	Vicksburg.	500
Wm. G. Henderson.	Pearl River.	1,481
17. *Montana and Idaho.*		
Thomas A. Cummings.	Fort Benton.	2,500
18. *New Hampshire.*		
Alfred F. Howard.	Portsmouth.	741
19. *New Jersey.*		
Joseph H. Elmer.	Bridgeton.	653
Israel S. Adams.	Somer's Point.	506
William L. Ashmore.	Trenton.	261
William A. Baldwin.	Newark.	1,218
Charles H. Houghton.	Perth Amboy.	1,979
Geo. W. Mathis.	Tuckerton.	250
20. *New York.*		
John Tyler.	Buffalo.	2,500
Geo. W. Warren.	Cape Vincent.	2,500
Paschal F. Kidder.	Dunkirk.	1,067
Edwin A. Merritt.	New York.	12,000
William H. Daniels.	Oswegatchie.	2,500
Daniel G. Fort.	Oswego.	4,500
Stephen Moffit.	Plattsburgh.	2,500
William T. Simpson.	Rochester.	2,500
W. S. Havens.	Sag Harbor.	490
Benjamin Flagler.	Suspen. Bridge.	2,500
21. *North Carolina.*		
Alexander C. Davis.	Beaufort.	1,145
Charles E. Robinson.	Edenton.	1,944
Thomas A. Henry.	Newbern.	1,588
Wm. P. Canaday.	Wilmington.	2,500
22. *Ohio.*		
George W. Howe.	Cleveland.	2,500
John G. Pool.	Sandusky.	2,500
John W. Fuller.	Toledo.	2,512
23. *Oregon.*		
William D. Hare.	Astoria.	3,000
F. N. Shurtleff.	Portland.	3,000
Isaiah Hacker.	Empire City.	1,078
24. *Pennsylvania.*		
Hiram L. Brown.	Erie.	1,869
John F. Hartranft.	Philadelphia.	8,000
William P. Robeson, (Asst. Coll.)	Camden, N. J.	1,500
25. *Rhode Island.*		
John Collins.	Bristol.	131
Josiah H. Coggeshall.	Newport.	974
Cyrus Harris.	Providence.	4,236
26. *South Carolina.*		
Cyrus H. Baldwin.	Charleston.	4,000
Henry F. Heriot.	Georgetown.	493
George Holmes.	Beaufort.	2,830
27. *Texas.*		
John L. Haynes.	Brownsville.	4,500
Sam. M. Johnson.	Corpus Christi.	3,617
Sherman C. Slade.	El Paso.	2,000
Elisha M. Pease.	Galveston.	3,170
Cheney R. Prouty.	Indianola.	2,483
28. *Vermont.*		
William Wells.	Burlington.	2,500
29. *Virginia.*		
Andrew A. Warfield.	Alexandria.	461
George Toy.	Eastville.	915
George E. Bowden.	Norfolk.	3,000
David G. Carr.	Petersburg.	261
Charles S. Mills.	Richmond.	1,900
Benj. Upton, Jr.	Tappahannock.	481
James B. Mitchell.	Yorktown.	550
30. *Wisconsin.*		
Ahira W. Hall.	Milwaukee.	2,500

Surveyors of Customs.

		Salary 1879.			Salary 1879.
Albany, N. Y.	W. N. S. Sanders	$4,568	Nashville, Tenn.	Adam Woolf	$817
Baltimore, Md.	G. W. F. Vernon	4,500	New Orleans, La.	William B. Hyman	2,882
Boston, Mass.	A. B. Underwood	5,000	New York, N. Y.	Charles K. Graham	8,000
Burlington, Iowa	George Frazee	383	Omaha, Neb.	John Campbell	395
Cairo, Ill.	George Fisher	906	Patchogue, N.Y.	Edward T. Moore	.....
Cincinnati, Ohio	R. H. Stephenson	5,000	Philadelphia, Pa.	E.O'Meara Goodrich	5,000
Dubuque, Iowa	Delos E. Lyon	606	Pittsburgh, Pa.	James S. Rutan	4,250
Evansville, Ind.	Joseph C. Jewell	925	Port Jefferson, N.Y.	Samuel R. Davis	.....
Galena, Ill.	Daniel Wann	368	Portland, Maine	George W. True	4,500
La Crosse, Wis.	Isaac H. Moulton	1,200	Portsmouth, O.	James E. Wharton	.....
Louisville, Ky.	T. O. Shackelford	2,653	St. Louis, Mo.	Gustavus St. Gem	5,000
Memphis, Tenn.	William J. Smith	960	San Francisco, Cal.	John M. Morton	5,000
Michigan City, Ind.	Thomas Jernegan	.....	Wheeling, W. Va.	James Gilchrist	1,719

United States Naval Officers.

Daniel Hall	Boston, Mass.	$5,000	William Corkran	Baltimore, Md.	$5,000
Silas W. Burt	New York, N. Y.	8,000	Andrew J. Dumont	New Orleans, La.	5,069
James Pollock	Philadelphia, Pa.	5,000	E. G. Waite	San Francisco, Cal.	5,000

United States Mint Officers.

Horatio C. Burchard, Director of the Mint, Washington, D. C.	$4,500	Thomas C. Acton, Superintendent, New York, N. Y.	$4,500
A. L. Snowden, Superintendent, Philadelphia, Pa.	4,500	Herman Silver, Assayer, Denver, Col.	2,500
Henry L. Dodge, Superintendent, San Francisco, Cal.	4,500	James Crawford, Superintendent, Carson City, Nevada	3,000
Martin V. Davis, Superintendent, New Orleans, La.	3,500	Albert Wolters, Assayer, Boise City, Idaho	2,000
Calvin J. Cowles, Assayer, Charlotte, N. C.	1,500	Russell B. Harrison, Assayer, Helena, Montana	2,500

Assistant Treasurers of the United States.

Martin P. Kennard, Boston, Mass.	$4,500	Benjamin F. Flanders, New Orleans, La.	$4,000
Thomas Hillhouse, New York, N. Y.	8,000	Albert G. Edwards, St. Louis, Mo.	4,500
George Eyster, Philadelphia, Pa.	4,500	William Sherman, San Francisco, Cal.	5,500
Alexander M. Stem, Cincinnati, Ohio	4,500	Peter Negley, Baltimore, Md.	4,500
Frank Gilbert, Chicago, Ill.	4,500	Albert U. Wyman, Washington, D. C.	3,600

Commissioners of the District of Columbia.

	Appointed.	Salary.
Josiah Dent (reappointed)	June 23, 1879.	$5,000
Maj. William J. Twining (appointed from the army)	— —, 1878.	Army pay.
Thomas P. Morgan	Nov. 29, 1879.	$5,000

Officers of the Smithsonian Institution.

Secretary—Spencer F. Baird.

Chief Clerk—William J. Rhees.

Executive Committee—Peter Parker, John Maclean, Wm. T. Sherman.

REGENTS OF THE INSTITUTION.

Morrison R. Waite, Chief-Justice of the U.S.
A. G. Thurman, Pres. of the Senate, *pro tem.*
H. Hamlin, member of the Senate.
R. E. Withers, member of the Senate.
Newton Booth, member of the Senate.
Hiester Clymer, member of the House.
J. E. Johnston, member of the House.
James A. Garfield, member of the House.
John Maclean, Princeton, N. J.
Peter Parker, Washington, D. C.
Wm. T. Sherman, Washington, D. C.
Asa Gray, Cambridge, Mass.
Noah Porter, New Haven, Conn.
Henry Coppée, Bethlehem, Pa.

JUDICIARY OF THE UNITED STATES.

Supreme Court of the United States.

	Appointed from.	Date of Commission.	Salary.
Chief Justice Morrison R. Waite	Ohio	Jan. 21, 1874	$10,500
Justice Nathan Clifford	Maine	Jan. 12, 1858	10,000
Justice Noah H. Swayne	Ohio	Jan. 24, 1862	10,000
Justice Samuel F. Miller	Iowa	July 16, 1862	10,000
Justice Stephen J. Field	California	Mar. 10, 1868	10,000
Justice Joseph P. Bradley	New Jersey	Mar. 21, 1870	10,000
Justice Ward Hunt	New York	Dec. 11, 1872	10,000
Justice John M. Harlan	Kentucky	Nov. 29, 1877	10,000
Justice William B. Woods	Georgia	Dec. 21, 1880	10,000

OFFICERS OF THE SUPREME COURT.

Clerk.—James H. McKenney	District of Columbia	1880	Fees.
Marshal.—John G. Nicolay	Illinois	1872	$3,000
Reporter.—William T. Otto	Indiana	1875	2,500

Circuit Courts of the United States.

First Judicial Circuit.—Mr. Justice Clifford, of Portland, Maine. Districts of—

Maine,
New Hampshire,
Massachusetts,
Rhode Island.

Circuit Judge.—John Lowell, Boston, Mass., Dec. 18, 1878 ..... $6,000

Second Judicial Circuit.—Mr. Justice Hunt, of Utica, New York. Districts of—

Vermont,
Connecticut,
Northern New York,
Southern New York,
Eastern New York.

Circuit Judge.—Samuel Blatchford, New York City, Mar. 4, 1878 ..... $6,000

Third Judicial Circuit.—Mr. Justice Bradley, of Newark, N. J. Districts of—

New Jersey,
Eastern Pennsylvania,
Western Pennsylvania,
Delaware.

Circuit Judge.—Wm. McKennan, Washington, Pa., Dec. 22, 1878 ..... $6,000

Fourth Judicial Circuit.—Mr. Chief Justice Waite. Districts of—

Maryland,
West Virginia,
Virginia, (Eastern and Western Districts,)
North Carolina, (Eastern and Western Districts,)
South Carolina.

Circuit Judge.—Hugh L. Bond, Baltimore, July 13, 1870 ..... $6,000

JUDICIARY OF THE UNITED STATES.

Fifth Judicial Circuit.—Mr. Justice Woods, of Montgomery, Ala. Districts of—

Georgia, (Northern and Southern,)
Northern Florida,
Southern Florida,
Northern, Middle, and Southern Alabama,
Mississippi, (Northern and Southern,)
Louisiana,
Eastern Texas,
Western Texas,
Northern Texas.

Circuit Judge.—Edward C. Billings, New Orleans, La., Jan. 1881.....$6,000

Sixth Judicial Circuit.—Mr. Justice Swayne, of Columbus, Ohio. Districts of—

Northern Ohio,
Southern Ohio,
Eastern Michigan,
Western Michigan,
Kentucky,
Eastern, Middle, and Western Tennessee.

Circuit Judge.—John Baxter, K oxville, Tenn., Dec. 13, 1877.....$6,000

Seventh Judicial Circuit.—Mr. Justice Harlan, of Louisville, Ky. Districts of—

Indiana,
Northern Illinois,
Southern Illinois,
Eastern Wisconsin,
Western Wisconsin.

Circuit Judge.—Thomas Drummond, Chicago, Ill., Dec. 22, 1860.....$6,000

Eighth Judicial Circuit.—Mr. Justice Miller, of Keokuk, Iowa. Districts of—

Minnesota,
Iowa,
Eastern Missouri,
Western Missouri,
Kansas,
Eastern Arkansas,
Western Arkansas,
Nebraska,
Colorado.

Circuit Judge.—George W. McCrary, Keokuk, Iowa, Dec. 1, 1879.....$6,000

Ninth Judicial Circuit.—Mr. Justice Field, of San Francisco, Cal. Districts of—

California,
Oregon,
Nevada.

Circuit Judge.—Lorenzo Sawyer, San Francisco, Jan. 10, 1870.....$6,000

United States Court of Claims.

	Appointed from.	Date of Commission.	Salary.
Charles D. Drake, Chief-Justice	Missouri	Dec. 12, 1870	$4,500
Charles C. Nott	New York	Feb. 22, 1865	4,500
William A. Richardson	Massachusetts	June 2, 1874	4,500
J. C. Bancroft Davis	New York	Jan. 1, 1878	4,500
William H. Hunt	Louisiana	May 15, 1878	4,500
Archibald Hopkins, Chief Clerk	Massachusetts	Jan. 1, 1873	3,000

Supreme Court of the District of Columbia.

	Date of Commission.	Salary.
CHIEF-JUSTICE.—David K. Cartter, Ohio	March 11, 1863	$4,500
JUSTICES.—Andrew Wylie, D. C.	March 18, 1863	4,000
Arthur MacArthur, Wis	July 15, 1870	4,000
Alexander B. Hagner, Md	Jan. 21, 1879	4,000
Walter S. Cox, D. C	March 1, 1879	4,000
Charles P. James	July 24, 1879	4,000
DISTRICT ATTORNEY.—George B. Corkhill	Jan. 12, 1880	$200 and fees.
CLERK.—Return J. Meigs	March 23, 1863	Fees.
MARSHAL.—Frederick Douglass	March 31, 1877	$200 and fees.

JUDGES OF THE UNITED STATES DISTRICT COURTS.

Districts.	Name.	Residence.	Date of Commission.	Salary.
Alabama:				
(Three Districts)	John Bruce	Montgomery	Feb. 27, 1875	$3,500
Arkansas:				
Eastern District	Henry C. Caldwell	Little Rock	June 30, 1864	3,500
Western "	Isaac C. Parker	Fort Smith	Mar. 24, 1875	3,500
California	Ogden Hoffman	San Francisco	Feb. 27, 1851	5,000
Colorado	Moses Hallett	Denver	Jan. 20, 1877	3,500
Connecticut	Nathaniel Shipman	Hartford	April 17, 1873	3,500
Delaware	Edward G. Bradford	Wilmington	Dec. 12, 1871	3,500
Florida:				
Northern District	Thomas Settle	Jacksonville	Jan. 30, 1877	3,500
Southern "	James W. Locke	Key West	Feb. 1, 1872	3,500
Georgia:				
(Two Districts)	John Erskine	Atlanta	Jan. 22, 1866	3,500
Illinois:				
Northern District	Henry W. Blodgett	Chicago	Jan. 11, 1870	4,000
Southern "	Samuel H. Treat	Springfield	Mar. 3, 1855	3,500
Indiana	Walter Q. Gresham	Indianapolis	Dec. 21, 1869	3,500
Iowa	James M. Love	Keokuk	Feb. 21, 1856	3,500
Kansas	Cassius G. Foster	Topeka	Mar. 10, 1874	3,500
Kentucky	John W. Barr	Louisville	April 16, 1880	3,500
Louisiana	.....	New Orleans	.....	4,500
Maine	Edward Fox	Portland	May 31, 1866	3,500
Maryland	Thomas J. Morris	Baltimore	July 1, 1879	4,000
Massachusetts	Thomas L. Nelson	Worcester	Jan. 10, 1879	4,000
Michigan:				
Eastern District	Henry B. Brown	Detroit	Mar. 19, 1875	3,500
Western "	Solomon L. Withey	Grand Rapids	Mar. 11, 1863	3,500
Minnesota:	Rensselaer R. Nelson	St. Paul	June 1, 1858	3,500
Mississippi				
(Two Districts)	Robert A. Hill	Oxford	May 1, 1866	3,500
Missouri:				
Eastern District	Samuel Treat	St. Louis	Mar. 3, 1857	3,500
Western "	Arnold Krekel	Kansas City	Mar. 31, 1865	3,500
Nebraska	Elmer S. Dundy	Falls City	April 9, 1868	3,500
Nevada	Edgar W. Hillyer	Carson City	Dec. 21, 1869	3,500
New Hampshire	Daniel Clark	Manchester	July 27, 1866	3,500
New Jersey	John T. Nixon	Trenton	April 28, 1871	4,000
New York:				
Northern District	William J. Wallace	Syracuse	April 7, 1874	4,000
Southern "	William G. Choate	New York City	Mar. 25, 1878	4,000
Eastern "	Charles L. Benedict	Brooklyn	Mar. 9, 1865	4,000
North Carolina:				
Eastern District	George W. Brooks	Elizabeth City	Jan. 22, 1866	3,500
Western "	Robert P. Dick	Greensboro	June 7, 1872	3,500
Ohio:				
Northern District	Martin Welker	Toledo	Nov. 25, 1873	3,500
Southern "	Philip B. Swing	Batavia	Mar. 30, 1871	4,000
Oregon	Matthew P. Deady	Portland	Mar. 9, 1859	3,500
Pennsylvania:				
Eastern District	William Butler	Philadelphia	Feb. 19, 1879	4,000
Western "	Marcus W. Acheson	Pittsburgh	Jan. 14, 1880	4,000
Rhode Island	John P. Knowles	Providence	Jan. 24, 1870	3,500
South Carolina	George S. Bryan	Charleston	Mar. 12, 1866	3,500
Tennessee:				
East. & Mid. Dist.	David M. Key	Knoxville	May 27, 1880	3,500
Western District	Eli S. Hammond	Memphis	June 17, 1878	3,500
Texas:				
Eastern District	Amos Morrill	Galveston	Feb. 5, 1872	3,500
Western "	Ezekiel B. Turner	Austin	Dec. 20, 1880	3,500
Northern "	A. P. McCormick	Dallas	April 10, 1878	3,500
Vermont	Hoyt H. Wheeler	Jamaica	Mar. 16, 1877	3,500
Virginia:				
Eastern District	Robert W. Hughes	Norfolk	Jan. 14, 1874	3,500
Western "	Alexander Rives	Charlottesville	Feb. 6, 1871	3,500
West Virginia	John J. Jackson, Jr.	Parkersburg	Aug. 3, 1861	3,500
Wisconsin:				
Eastern District	Charles E. Dyer	Racine	Feb. 10, 1875	3,500
Western "	Romanzo E. Bunn	Madison	Oct. 30, 1877	3,500

Districts.	District Attorneys.	Marshals.	Clerks.
Alabama—N. Dist.	W. H. Smith, Montgomery.	Jos. H. Sloss, Huntsville.	A. W. McCullough, Huntsville.
Middle District,	W. H. Smith, Montgomery.	M. C. Osborn, Montgomery	J. W. Dimmick, Montgom'y.
Southern Dist.	G. M. Duskin, Greensboro.	M. C. Osborn, Montgomery	Henry S. Skutts, Mobile.
Arkansas—E. Dist	C. C. Waters, Little Rock.	Jas. Torrans, Little Rock,	Ralph L. Goodrich, Little Rock. S. P. Delatour, Helena.
Western District	Wm. H. H. Clayton, Fort Smith.	V. Dill, Fort Smith.	Steph. Wheeler, Fort Smith.
California,	Phil. Teare, San Francisco.	A. W. Poole, S. Francisco.	S. Hoffman, San Francisco.
Colorado,	E. L. Johnson, Denver.	Phil. P. Wilcox. Denver.	E. F. Bishop, Denver.
Connecticut,	Daniel Chadwick, Stamford.	Jos. D. Bates, Hartford.	E. E. Marvin, Hartford.
Delaware,	J. C. Patterson, Wilmington.	Henry H. McMullen, Wilmington.	S. Rodman Smith, Wilmington.
Florida—N. Dist.	J. B. Stickney, Jacksonv'le	J. H. Durkee, Jacksonville	P. Walter, Jacksonville. C. H. Foster, Tallahassee. G. E. Wentworth, Pen'cola.
Southern Dist.	G. B. Patterson, Key West	P. A. Williams, Key West.	E. O. Locke, Key West.
Georgia—N. Dist.	J. S. Bigby, Atlanta.	O. P. Fitzsimons, Atlanta.	Alfred E. Buck, Atlanta.
Southern Dist.	J. S. Bigby, Atlanta.	O. P. Fitzsimons, Atlanta.	W. P. Ward, Savannah.
Illinois—N. Dist.	Jos. B. Leake, Chicago.	Jes. L. Hildrup, Chicago.	Wm. H. Bradley, Chicago.
Southern Dist.	J. A. Connolly, Springfield.	I. Wheeler, Springfield.	M. B. Converse, Springfield.
Indiana,	C. L. Holstein, Indianapolis	W. W. Dudley, Indianapolis	N. C. Butler, Indianapolis.
Iowa,	Jas. T. Lane, Davenport.	John W. Chapman, Council Bluffs.	Hen. K. Love. Dubuque.
Kansas,	Jas. R. Hallowell, Topeka.	Benj. F. Simpson, Topeka.	Joseph C. Wilson, Topeka.
Kentucky,	G. C. Wharton, Louisville.	R. H. Crittenden, Louisville	T. B. Ford, Louisville.
Louisiana,	A. H. Leonard, N. Orleans.	J. Wharton, New Orleans.	J. Devonshire, N Orleans.
Maine,	Wilbur F. Lunt, Portland.	B. B. Murray, Portland.	Wm. P. Preble, Portland.
Maryland,	A. Sterling, Jr., Baltimore.	J. M. McClintock, Baltimore	James W. Chew, Baltimore.
Massachusetts,	George P. Sanger, Boston.	N. P. Banks, Boston.	C. H. Hill, Boston.
Michigan—E. Dist.	Sul. M. Cutcheon, Detroit.	Sal. S. Matthews, Detroit.	D. J. Davison, Detroit.
Western District	M. C. Burch, Grand Rapids.	John Parker, Grand Rapids	H. M. Hinsdell, G'd Rapids.
Minnesota,	Wm. W. Billson, St. Paul.	Robt. N. McLaren, St. Paul	Wm. A. Spencer, St. Paul.
Mississippi—N. Dis	G. C. Chandler, Oxford.	Jos. L. Morphis, Oxford.	George R. Hill, Oxford.
Southern Dist.	Luke Lea, Jackson.	Thos. W. Hunt, Jackson.	Archie McGhee, Jackson.
Missouri—E. Dist.	Wm. H. Bliss, St. Louis.	Felix Coste, St. Louis	Jos. H. Clark, St. Louis.
Western District	L. H. Waters, Jefferson City	Ch. C. Allen, Jefferson City	L. Schmidt, Jefferson City.
Nebraska,	G. M. Lambertson, Omaha.	William Daily, Omaha.	W. B. Smith, Omaha.
Nevada,	C. S. Varian, Carson City.	Aug. Ash, Virginia City.	T. J. Edwards, Carson City.
New Hampshire,	Osslan Ray, Lancaster.	J. N. Patterson, Concord.	C. H. Bartlett, Manchester.
New Jersey,	A. Q. Keasby, Newark.	R. L. Hutchinson, Trenton.	Wm. S. Bellville, Trenton.
N. York—N. Dist.	Martin I. Townsend, Troy.	C. D. McDougall, Rochester	Winf. Robbins, Buffalo.
Southern Dist.	S. L. Woodford, N.Y. City.	Lewis F. Payn, N. Y. City.	S. H. Lyman, N. York City.
Eastern District,	Asa W. Tenney, Brooklyn.	Sam'l R. Harlow, Brooklyn	B. L. Benedict, Brooklyn.
N. Carolina—E. D	J. W. Albertson, Raleigh.	Joshua B. Hill, Raleigh.	W. J. Griffin, Elizabeth City G. E. Tinker, New Berne. Wm. Larkins, Wilmington
Western District	Jas. E. Boyd, Greensboro.	R. M. Douglas, Greensb'ro.	H. C. Cowles, Statesville. Jas. E. Reed, Asheville. J. W. Payn, Greensboro.
Ohio—North'n Dist.	John C. Lee, Cleveland.	W. F. Goodspeed, Cleveland	A. J. Ricks, Toledo.
Southern Dist.	C. Richards, Cincinnati.	Jos. C. Ullory, Cincinnati.	Wm. C. Howard, Cincinnati.
Oregon,	Rufus Mallory, Portland.	E. S. Kearney, Portland.	R. H. Lamson, Portland.
Pennsylvania—			
Eastern District	J. K. Valentine, Philad'a.	Jas. N. Kerns, Philadelphia	Charles S. Lincoln, Philad'a.
Western District	Wm. A. Stone, Pittsburg.	John Hall, Washington.	S. L. McCandless, Pittsburg.
Rhode Island,	N. F. Dixon, Providence.	J. H. Coggeshall, Provid'e.	Henry Pittman Providence.
South Carolina,	L. C. Northrop, Charleston.	R. M. Wallace, Charleston.	E. M. Seabrook, Charleston.
Tennessee—E. D.	Xen. Wheeler, Knoxville.	Sam'l P. Evans, Knoxville.	H. L. McLung, Knoxville.
Middle District.	J. A. Warder, Nashville.	Edw'd S. Wheat, Nashville	E. R. Campbell, Nashville.
Western District	W. W. Murray, Memphis.	M. T. Williamson, Jackson.	H. E. Andrews, Memphis.
Texas—East. Dist.	E. Guthridge, Jefferson.	W. J. Phillips, Galveston.	G. C. Rives, Galveston. T. P. Martin, Jefferson. Samuel J. Moore, Tyler.
Western District	A. J. Evans, Waco.	Still. H. Russell, Austin.	Matthew Hopkins, Austin. Francis J. Parker, Brownsville.
Northern Dist.	Fred. W. Miner, Paris.	A. B. Norton, Dallas.	John H. Finks, Waco.
Vermont,	K. Haskins, Montpelier.	W. W. Henry, Burlington.	B. B. Smalley, Burlington.
Virginia—E. Dist.	Luna. L. Lewis, Richmond.	C. P. Ramsdell, Petersburg	John R. Popham, Richmond. Charles T. Barry, Norfolk.
Western District	W. S. Lurty, Harrisonburg	J. F. Lewis, Harrisonburgh	G. W. Morris, Danville. F. W. Rives, Lynchburg. W. B. Lurty, Harrisonb'g Benjamin F. Gilderaleeve, Abingdon.
West Virginia,	N. Goff, Jr., Clarksburgh.	Geo. W. Patten, Kanawha Court House.	J. Y. Moore, Clarksburgh.
Wisconsin—E. Dist	G. W. Hazelton, Milwaukee	Henry Fink, Milwaukee.	Edw. Kurtz, Milwaukee.
Western District	H. M. Lewis, Madison.	G. W Oakley, Madison.	F. M Stewart, Madison. H. J. Peck, La Crosse.

FOREIGN LEGATIONS IN THE UNITED STATES.

From the Register of the Department of State, December, 1880.

COUNTRY AND DATE OF PRESENTATION.	NAME.	RANK.
Argentine Republic. March 16, 1869.	Señor Don Manuel R. Garcia	*E. E. and M. P
Austria Hungary May 13, 1879.	Baron Ernst Mayr	E. E. and M. P.
Belgium May 21, 1873.	Mr. Maurice Delfosse	E. E. and M. P.
Bolivia November 18, 1880.	Señor Don Ladislao Cabrera	E. E. and M. P.
Brazil October 9, 1871.	Councillor A. P. de Carvalho Borges.	E. E. and M. P.
Chili June 13, 1879.	Señor Don F. S. Asta-Buruaga	E. E. and M. P.
China September 28, 1878.	Chen Lan Pin	E. E. and M. P.
	Yung Wing	Ass't E. E. and M. P.
Colombia November 15, 1880.	Señor Don Ramon Sto. Domingo Vila.	Minister Resident.
Costa Rica March 21, 1876.	Señor Don Manuel M. Peralta	Minister Resident.
Denmark October 7, 1880.	Mr. Carl Steen Andersen de Bille	Chargé d'Affaires and Consul General.
France February 23, 1877.	Mr. Max Outrey	E. E. and M. P.
Germany August 1, 1871.	Mr. Kurd Von Schlözer	E. E. and M. P.
Great Britain. February 7, 1868.	The Right Honorable Sir Edward Thornton, K. C. B	E. E. and M. P.
Guatemala August 2, 1880.	Señor Don Arturo Ubico	E. E. and M. P.
Hawaii January 14, 1870.	Mr. Elisha H. Allen	E. E. and M. P.
Hayti February 18, 1873.	Mr. Stephen Preston	E. E. and M. P.
Italy November 12, 1875.	Baron Albert Blanc	E. E. and M. P.
Japan December 18, 1874.	Jushie Yoshida Kiyonari	E. E. and M. P.
Mexico May 7, 1878.	Señor Don Manuel M. de Zamacona.	E. E. and M. P.
Netherlands April 27, 1875.	Mr. de Pestel	Minister Resident.
Peru October 9, 1880.	Señor Don Ramon Ignacio Garcia	Chargé d'Affaires.
Portugal October 8, 1878.	Viscount das Nogueiras	E. E. and M. P.
Russia November 15, 1880.	Mr. Michel Bartholomei	E. E. and M. P.
Salvador August 2, 1880.	Señor Don Arturo Ubico	M. P.
Spain February 3, 1779.	Señor Don Felipe Mendez Vigo	E. E. and M. P.
Sweden and Norway May 8, 1876.	Count Carl Lewenhaupt	E. E. and M. P.
Turkey October 14, 1873.	Gregoire Aristarchi Bey	E. E. and M. P.
Venezuela April 21, 1880.	Señor Don Simon Camacho	Chargé d'Affaires.

*Envoy Extraordinary and Minister Plenipotentiary.

DIPLOMATIC SERVICE OF THE UNITED STATES.

From the Register of the Department of State, December, 1880.

COUNTRY.	Name and Rank.	Residence.	Whence appointed	Date of Commission.	Salary.
Argentine Republic.	Thomas A. Osborn, Minister Res.	Buenos Ayres	Ill	Feb. 10, '74	$7,500
Austria Hungary.	John A. Kasson,* E. E. & M. P.	Vienna	Iowa	June 11, '77	12,000
	John F. Delaplaine, Sec. Leg	Vienna	N. Y	June 1, '69	1,800
Belgium	James O. Putnam, Minister Res.	Brussels	N. Y	June 4, '80	7,500
Bolivia	Charles Adams, M. R. & C. G.	La Paz	Col	April 6, '80	5,000
Brazil	H. W. Hilliard, E. E. & M. P.	Rio de Janeiro	Ga	July 31, '77	12,000
	John C. White, Secretary Leg	Rio de Janeiro	Ill	June 28, '78	1,800
Central Americ'n States: Costa Rica. Guatemala. Honduras. Nicaragua. Salvador.	Cornelius A. Logan, Minister Resident.	Guatemala	Ill	April 2, '79	10,000
Chili	Thos. A. Osborn, E. E. & M. P.	Santiago	Kansas.	May 31, '77	10,000
China	James B. Angell, E. E. & M. P.	Peking	Mich	April 9, '80	12,000
	Ches. Holcombe, Sec'y & Int	Peking		Aug. 15, '76	5,000
Colombia	Ernest Dichman, Minister Res	Bogota	Wis	June 15, '78	7,500
Denmark	Mich. J. Cramer, Chargé d'Aff	Copenhagen	Ky	Aug. 15, '76	5,000
France	Edward F. Noyes, E. E. & M. P.	Paris	Ohio	July 1, '77	17,500
	Robert R. Hitt, Sec. of Legation	Paris	Ill	Dec. 15, '74	2,625
	Henri Vignaud, 2nd Sec. of Leg.	Paris	La	Dec. 14, '75	2,000
Germany	Andrew D. White, E. E. & M. P.	Berlin	N. Y	April 2, '79	17,500
	B. Sidney Everett, Sec. of Leg	Berlin	Mass	Aug. 1, '77	2,625
	Chapman Coleman, 2nd S. Leg	Berlin	Md	May 8, '74	2,000
Great Britain	James Russell Lowell	London	Mass	Jan. 26, '80	17,500
	Wm. J. Hoppin, Sec. of Legation	London	N. Y	June 22, '76	2,625
	E. S. Nadal, 2nd Sec. of Legation	London	N. J	June 8, '77	2,000
Hawaiian Islands	James M. Comly, Minister Res	Honolulu	Ohio	July 1, '77	7,500
Hayti	John M. Langston, M. R. & C. G.	Port au Prince	D. C	Sept. 28, '77	7,500
Italy	Geo. P. Marsh, E. E. & M. P.	Rome	Vt	Mar. 20, '61	12,000
	Geo. W. Wurts, Sec. of Legation.	Rome	Pa	April 16, '69	1,800
Japan	John A. Bingham, E. E. & M. P.	Yeddo	Ohio	May 31, '73	12,000
	Durham W. Stevens, Sec. Leg	Yeddo	D. C	Aug. 6, '73	2,500
	David Thompson, Interpreter	Yeddo	Ohio	Nov. 18, '74	2,500
Liberia	John H. Smyth, M. R. & C. G.	Monrovia	N. C	July 12, '78	4,000
Mexico	Philip H. Morgan, E. E. & M. P.	Mexico	La	Jan. 26, '80	12,000
	Edward M. Neill, Sec. of Leg	Mexico	R. I	Mar. 27, '79	1,800
Netherlands	James Birney, Minister Res	The Hague	Mich	Jan. 10. '76	7,500
Paraguay & Uruguay	John C. Caldwell, Chargé d'Aff	Montevideo	Me	Aug. 15, '76	5,000
Peru	I. P. Christiancy, E. E. & M. P.	Lima	Mich	Feb., 1870	10,000
Portugal	Benj. Moran, Chargé d'Affaires	Lisbon	Pa	Aug. 16, '76	5,000
Roumania	Eugene Schuyler, Dip. Agent & Consul General	Bucarest	N. Y	June 11, '80	4,000
Russia	John W. Foster	St. Petersburg	Ind	Jan. 26, '80	17,500
	Wickham Hoffman, Sec. Leg	St. Petersburg	N. Y	May 31, '77	2,625
Spain	Lucius Fairchild, E. E. & M. P.	Madrid	Wis	Jan. 26, '80	12,000
	Dwight T. Reed, Sec. of Leg	Madrid	N. Y	July 9, '77	1,800
Sweden & Norway	John L. Stevens, Minister Res	Stockholm	Me	Aug. 28, '77	7,500
Switzerland	Nicholas Fish, Chargé d'Affaires	Berne	N. Y	June 20, '77	5,000
Turkey	James Longstreet, Min Res	Constantinople.	Ga	June 14, '80	7,500
	G. H. Heap, Consul General & *ex off*, Sec. of Leg	Constantinople.	Pa	July 12, '78	3,000
	A. A. Gargiulo, Interpreter	Constantinople.		July 1, '73	3,000
Venezuela.	Jehu Baker, Minister Resident.	Caracas	Ill	Mar. 4, '78	7,500

*Envoy Extraordinary and Minister Plenipotentiary.

UNITED STATES CONSULAR SERVICE.

The following table includes all consuls, consuls-general, and commercial agents of the United States, the amount of whose compensation reaches $1,000, or upwards, annually. By the act of June 1st, 1874, the salaried consulates are divided into seven classes, besides other subdivisions, with specific fixed salaries for each, as follows:

Five consulates at	$6,000	Twenty-one consulates at	$3,000
Two " at	5,000	Sixteen " at	2,500
One consulate at	4,500	Thirty-seven " at	2,000
Six consulates at	4,000	Forty-seven " at	1,500
Eight " at	3,500	Twenty " at	1,000

By law, all consuls receiving a fixed salary are required to pay into the Treasury, without reduction, all fees received by virtue of their offices. At other consulates and consular agencies the fees collected form the sole compensation of the incumbent, which, however, is limited in the case of consular agents to a maximum of $1,000, and such agents are usually allowed to transact business. The compensation of the feed consuls is limited to $2,500. If the fees exceed that sum, such consuls can pay clerk-hire from the fees received at the consulate when specially authorized, but not otherwise. The column of fees shows the amount of fees received at each consulate and agency from which returns have been made for the fiscal year ending June 30, 1880.

From the Register of the Department of State, December, 1880, etc.

CONSULS OF THE UNITED STATES.

C.A. means Commercial Agent; C.G. Consul-General; C.C. Consular Clerk.

PLACE.	NAME.	STATE.	Date Appointed.	Salary.	Fees Fiscal Year 1880.
Argentine Republic.					
Buenos Ayres	Edward L. Baker	Illinois	Jan. 8, '74	$3,000	$4,075 13
Austria-Hungary.					
Prague	Charles A. Phelps	Massachusetts	Feb. 22, '77	2,000	9,905 00
Trieste	Alex. W. Thayer	New York	Nov. 1, '64	2,000	2,295 89
Vienna	James R. Weaver, C.G.	West Virginia	Apr. 3, '79	3,000	6,548 50
Barbary States.					
Tangier	Felix A. Matthews	California	July 9, '70	3,000	15 50
Tunis	George W. Fish	Michigan	July 13, '78	3,000	5 00
Belgium.					
Antwerp	John H. Steuart	Pennsylvania	March 3, '79	2,500	4,026 72
Brussels	John Wilson	Pennsylvania	Jan. 18, '72	2,500	1,932 00
Charleroi	Chas. Vander-Elst, Agt		Dec. 5, '77	1,000	2,125 00
Verviers	George C. Tanner	South Carolina	Mar. 12, '78	1,500	1,410 00
Brazil.					
Bahia				1,500	824 69
Para	Asa C. Prindle	New York	Aug. 6, '78	1,000	2,370 86
Pernambuco	Henry L. Atherton	New York	Nov. 15, '80	2,000	1,700 82
Rio Grande	John L. Frisbie	Michigan	July 8, '78	1,000	648 97
Rio de Janeiro	Thomas Adamson, C.G	Pennsylvania	Apr. 10, '78	6,000	8,122 88
Santos	William T. Wright	Indiana	July 24, '76	Fees.	1,389 23
Chili.					
Talcahuano	William Crosby	Ohio	Mar. 11, '75	1,000	713 52
Valparaiso	Lucius H. Foote	California	Mar. 3, '79	3,000	1,885 69
China.					
Amoy	W. E. Goldsborough	Maryland	Apr. 25, '79	3,500	2,706 93
Canton	William L. Scruggs	Georgia	Apr. 16, '80	3,500	819 74
Chin-Kiang	Enoch J. Smithers	Delaware	Apr. 21, '80	3,500	658 90
Foo-Chow	J. C. A. Wingate	New Hampshire	Mar. 31, '80	3,500	665 28
"	John P. Cowles, Jr., Int		Sept. 22, '80	1,500	.....
Hankow	Isaac F. Sheppard	Missouri	Nov. 3, '76	3,500	1,505 06
"	Nelson E. Bryant C. C.	Maryland	Dec. 17, '75	1,000	.....
Ningpo	Edward C. Lord	New York	Mar. 18, '67	3,500	132 38
Shanghai	Owen N. Denny, C.G.	Oregon	Jan. 7, '80	5,000	7,845 43
"	F. D. Cheshire, Int		June 30, '79	2,000	.....
Tien-Tsin	W. P. Mangum	North Carolina	Mar. 29, '80	3,500	190 18

UNITED STATES CONSULAR SERVICE.—*Continued.*

PLACE.	NAME.	STATE.	Date Appointed.	Salary.	Fees Fiscal year 1880.
Colombia, U.S. of					
Aspinwall or Colon	James Thorington, C.A	Iowa	May 27, '73	3,000	3,242 87
Carthagena	Edm'd W. P. Smith, C.A.	Indiana	Mar. 25, '79	Fees.	1,554 13
Panama	John M. Wilson	Ohio	April 3, '79	3,000	2,888 00
Sabanilla	William W. Randall	Wisconsin	Sept. 8, '80	1,000	.....
Denmark, &c.					
Copenhagen	Henry B. Ryder	.....	April 7, '74	1,500	273 50
St. Thomas	Victor Thompson	Mississippi	April 1, '80	2,500	1,645 55
Ecuador.					
Guayaquil	Phanor M. Eder	Nevada	Nov. 6, '80	1,000	1,341 84
France and Dominions.					
Bordeaux	Benjamin Gerrish, Jr.	New Hampshire	Oct. 24, '73	2,500	7,000 89
"	J. A. Raphel, C. C.	Maryland	Feb. 14, '72	1,200	.....
Calais	J. P. Vendroux, Agt.	.....	Mar. 21, '63	1,000	2,229 58
Cognac	Thomas P. Smith, Agt.	.....	Aug. 23, '73	1,000	1,650 00
Guadaloupe	Charles Bartlett	Maine	Mar. 12, '78	Fees.	1,660 89
Havre	John A. Bridgland	Indiana	Oct. 7, '73	3,000	5,913 59
Limoges	August Jouhannaud	.....	Oct. 29, '79	1,000	1,186 50
Lyons	Benj. F. Peixotto, C.	California	Feb. 14, '78	2,500	12,926 00
Marseilles	John B. Gould	Maine	June 11, '78	2,500	3,628 51
Martinique	Walter H. Garfield	Massachusetts	Nov. 13, '77	1,500	1,970 61
Nantes	George Gifford, C.A.	Maine	May 31, '78	1,000	297 01
Nice	William H. Vesey	Dist. Columbia	Oct. 1, '70	1,500	297 50
Paris	George Walker	New York	Feb. 12, '80	6,000	51,293 00
Rheims	A. Gouverneur Gill, C. A.	New York	Mar. 1, '67	Fees.	1,769 50
Rouen	Albert Rhodes, C. A.	Pennsylvania	July 10, '80	1,000	776 97
St. Etienne	Theo. Hertzberg, C.A.	Texas	May 27, '79	Fees.	2,829 00
Friendly Isl'ds.					
Apia	Thomas M. Dawson, C.	California	Apr. 10, '78	1,000	100 67
Germany.					
Aix la Chapelle	James T. Du Bois	Pennsylvania	Nov. 6, '80	Fees.	1,927 50
Barmen	Edgar Stanton	Illinois	Jan. 13, '75	2,000	5,309 50
Berlin	H. Kreismann, C.G.	Illinois	June 17, '74	4,000	7,948 43
"	F. C. Zimmerman, C.C.	North Carolina	Oct. 1, '79	1,000	.....
Bremen	William F. Grinnell	New York	May 26, '79	2,500	4,894 50
Breslau	Henry Dithmar	New York	Aug. 24, '78	Fees.	1,274 50
Brunswick	William C. Fox	Missouri	Mar. 28, '76	Fees.	2,123 50
Chemnitz	Nathan K. Griggs	Nebraska	Aug. 5, '76	2,000	17,285 00
Cologne	George E. Bullock	Indiana	Apr. 1, '78	2,000	2,270 00
Crefeld	Joseph S. Potter	Massachusetts	Apr. 16, '80	Fees.	5,980 00
Dresden	Joseph T. Mason	Virginia	Mar. 8, '76	2,500	4,730 49
Dusseldorf	Henry Lewis, Agent	.....	June 1, '67	1,000	1,582 00
Frankfort	Alfred E. Lee, C. G.	Ohio	Apr. 5, '77	3,000	4,728 00
Furth	F. J. Hirschmann, Agt.	.....	Dec. 23, '79	1,000	2,972 00
Geestemunde	Wolfgang Schoenle	Ohio	Mar. 5, '78	Fees.	1,987 34
Hamburg	James M. Wilson	Missouri	Aug. 25, '80	2,500	9,372 89
Kehl	C. Schwartzmann, A.	.....	Apr. 30, '72	1,000	1,322 50
Leipzig	J. E. Montgomery	New York	Mar. 3, '79	2,000	7,605 01
Mannheim	Edward M. Smith	New York	Jan. 17, '76	1,500	1,739 25
Mayence	August Heidelberger	.....	July 24, '77	1,000	3,159 00
Munich	Samuel Spackman	Pennsylvania	Aug. 25, '80	1,500	960 50
Nuremberg	G. H. Horstman	Pennsylvania	Aug. 25, '80	2,000	3,227 50
Sonneberg	Henry J. Winser	New Jersey	Apr. 16, '69	2,000	5,628 50
Stettin	George F. Lincoln	Connecticut	Nov. 8, '80	1,000	422 18
Stuttgart	George L. Catlin	New Jersey	Apr. 2, '80	1,500	1,489 75
Great Britain and Dominions.					
Auckland	Gilderoy W. Griffin	Kentucky	Apr. 30, '79	1,500	692 75
Barbadoes	Woodbury H. Polleys	New York	June 19, '78	1,500	1,996 13
Belfast	Lewis Richmond	Rhode Island	Jan. 26, '80	2,500	11,369 34
Bermuda	Charles M. Allen	New York	Aug. 7, '61	1,500	1,909 10

UNITED STATES CONSULAR SERVICE.—*Continued.*

PLACE.	NAME.	STATE.	Date Appointed.	Salary.	Fees Fiscal year. 1880.
Birmingham	Wilson King	Pennsylvania	June 3, '79	$2,500	$7,887 54
Bombay	B. F. Farnham	Massachusetts	Oct. 28, '70	Fees.	1,108 21
Bradford	Charles O. Shepard	New York	June 6, '77	3,000	15,565 53
Bristol	Theodore Canisius	Illinois	Jan. 13, '75	1,500	887 91
Brockville	E. A. Buckman, Agt.		May 4, '75	1,000	1,945 60
Calcutta	A. C. Litchfield, C. G.	Michigan	May 23, '71	5,000	8,674 38
Cape Town	W. W. Edgecomb	Maine	Apr. 19, '71	1,500	743 28
Cardiff	William Wirt Sikes	New York	June 8, '76	2,000	4,277 39
Ceylon	William Morey	Maine	Aug. 9, '77	1,000	634 20
Charlottet'n, P. E. I.	David M. Dunn	Indiana	Mar. 15, '71	1,500	885 00
Chatham, Canada	H. C. Buffington, C.A.		May 7, '79	Fees.	1,142 35
Clifton	Robert S. Chilton	Dist. Columbia	Feb. 2, '71	1,500	457 00
Coaticook	Edwin Vaughan	New Hampshire	Apr. 16, '79	2,000	1,990 25
Cork	Edward P. Brooks	Virginia	Jan. 26, '80	2,000	712 14
Demerara	Philip Figyelmesy	Dist. Columbia	Jan. 30, '65	3,000	1,811 23
Dublin	Benjamin H. Barrows	Nebraska	Feb. 25, '76	2,000	1,656 99
Dundee	M. McDougall	New York	Aug. 2, '71	2,000	7,504 95
Dunfermline	Henry R. Meyers	Alabama	July 2, '78	Fees.	3,219 00
Fort Erie	Andrew C. Phillips	Maine	Apr. 16, '69	1,500	898 50
Gaspe Basin	George H. Holt	New York	Apr. 17, '71	1,000	.....
Gibraltar	Horatio J. Sprague	Massachusetts	May 12, '48	1,500	1,376 21
Glasgow	Bret Harte	California	Mar. 29, '80	3,000	11,481 08
Goderich, Canada	John Hibbard, C.A.	Michigan	Mar. 8, '79	1,500	634 50
Greenock	Emanuel Newell, Agt.		May 15, '73	1,000	.....
Guelph, Canada	W. A. Worden, Agt.	New York	Nov. 21, '77	1,000	2,183 00
Halifax	M. M. Jackson, C.G.	Wisconsin	June 11, '80	2,000	2,551 09
Hamilton, Canada	Frank Leland	Wisconsin	Feb. 7, '78	2,000	2,068 00
Hong-Kong	John S. Mosby	Virginia	Aug. 28, '78	4,000	15,194 29
Huddersfield	C. W. Whitman, Agt.		Feb. 7, '77	1,000	3,147 50
Hull	Geo. W. Driggs	Florida	Dec. 26, '79	Fees.	1,816 55
Kingston, Canada	M. H. Twitchell	Louisiana	Apr. 1, '78	1,500	1,036 50
Kingston, Jamaica	Geo. E. Hoskinson	Wisconsin	Dec. 20, '75	2,000	2,598 29
Lauthala, F. I.	Henry S. Lasar, C.A.	Missouri	Apr. 26, '79	1,000	15 51
Leeds	Alfred V. Dockery	North Carolina	Feb. 18, '78	2,000	2,215 00
Leicester	J. B. Haxby, Agt.		Nov. 16, '69	1,000	1,455 00
Leith	John T. Robeson	Tennessee	July 9, '70	2,000	1,353 04
Liverpool	Stephen B. Packard	Louisiana	May 22, '78	6,000	45,072 88
London	Adam Badeau, C.G.	New York	Apr. 28, '70	6,000	59 252 71
London, Canada	W. H. McCutcheon, A.		Mar. 25, '79	1,000	1,649 50
Mahe (Seychelles)	Evelyn P. Mussey	Vermont	Nov. 6, '80	1,500	12 46
Manchester	Albert D. Shaw	New York	Apr. 24, '78	3,000	18,072 55
Melbourne	Oliver M. Spencer	Iowa	June 4, '76	4,500	1,989 93
Montreal	John Q. Smith, C. G.	Ohio	Feb. 18, '78	4,000	5,468 36
Nassau	T. J. McLean, Jr	Ohio	Dec. 14, '77	2,000	1,620 18
Newcastle	Evan R. Jones	Wisconsin	Apr. 16, '69	1,500	1,196 10
Nottingham	Jasper Smith, C.A.	Dist. Columbia	May 23, '77	Fees.	10,353 00
Ottawa, Canada	T. J. Barnett, C. A.	New York	Aug. 4, '79	Fees.	3,378 50
Paris, Canada	E. M. Sharp, Agent		July 3, '78	1,000	1,582 00
Pictou, N. S.	Oscar Malmros	Minnesota	May 4, '70	1,500	310 21
Port Hope, Canada	La Rue Peck, Agent		Apr. 12, '76	1,000	1,752 50
Port Louis	Thomas T. Prentiss	Vermont	Mar. 29, '80	2,000	596 50
Port Sarnia, Canada	Samuel D. Pace	Michigan	Apr. 19, '69	1,500	1,920 00
Port Stanley, F. I.	George Gerard	Pennsylvania	June 17, '74	1,500	.....
P't. St'y. & St. Thos.	G. C. Baker, C. A.	Maine	June 20, '78	Fees.	2,050 50
Prescott	Sanford S. Blodgett	New York	May 7, '78	1,500	748 50
Quebec	John N. Wasson	Illinois	Apr. 24, '78	1,500	875 49
Sheffield	Claudius B. Webster	Connecticut	July 11, '70	2,500	5,500 01
Sherbrooke	H. D. Lawrence, C.A.	Vermont	Mar. 26, '79	Fees.	4,247 50
Singapore	Adolph G. Studer	Iowa	May 23, '71	2,500	3,160 93
Southampton	William Thompson	Dist. Columbia	Aug. 6, '78	1,000	125 56
St. Helena	H. J. Crouch	Pennsylvania	Sept. 1, '80	1,500	1,970 79
St. Helen's	John Hammill		Oct. 19, '65	1,000	2,392 50
St. John's, N. B.	Darius B. Warner	Ohio	May 4, '66	2,000	3,278 32
St. John's, Quebec	Robert J. Saxe	Vermont	Dec. 17, '74	1,500	1,628 50
Stratford	J. S. Benedict		Mar. 8, '79	Fees.	2,308 00
Sydney	James H. Williams	Maine	Feb. 1, '76	Fees.	2,260 79
Toronto	William C. Howells	Ohio	Apr. 24, '78	2,000	3,919 50
Trinidad	Fulton Paul	New York	May 27, '74	Fees.	2,513 72
Tunisiall	Edward E. Lane	Illinois	Mar. 3, '79	2,500	7,697 51
Victoria	Allen Francis	Oregon	June 13, '77	Fees.	1,754 72

UNITED STATES CONSULAR SERVICE—*Continued.*

PLACE.	NAME.	STATE.	Date Appointed.	Salary.	Fees Fiscal Year 1880.
Windsor, Canada	John H. Jenks, C. A.	Illinois	Sept. 15, '77	$1,500	$1,422 00
Windsor, N. S.	Daniel K. Hobart	Maine	May 28, '72	1,000	825 34
Winnipeg	James W. Taylor	Minnesota	Sept. 14, '70	1,500	200 50
Hawaii.					
Honolulu	David A. McKinley	California	Dec. 15, '80	4,000	6,596 39
"	F. P. Hastings, C.C.		June 11, '77	1,000	.....
Hayti.					
Cape Haytien	Stanislaus Goutier	Pennsylvania	July 9, '70	1,000	1,071 93
Honduras.					
Ruatan & Truxillo	William C. Burchard		Apr. 3, '79	1,000	291 22
Italy.					
Carrara	Robert W. Welsh	New Hampshire	Nov. 13, '79	Fees.	1,078 50
Florence	J. Schuyler Crosby	New York	Aug. 15, '76	1,500	2,638 98
Genoa	John F. Hazleton	New York	June 3, '78	1,500	1,703 22
Leghorn	William T. Rice	Massachusetts	Mar. 29, '80	1,500	3,358 32
Messina	George H. Owen	Vermont	July 12, '75	1,500	2,696 27
Naples	Edwin H. Smith	Virginia	July 1, '80	1,500	1,300 40
Palermo	Sampson P. Bayly	Virginia	Aug. 31, '76	1,500	6,050 48
Rome				3,000	617 68
"	Chas. M. Wood, C.C.	Vermont	Mar. 21, '73	1,000	.....
Venice	John Harris	Pennsylvania	Apr. 3, '79	1,000	457 88
Japan.					
Kanagawa	Thos. B. Van Buren, C.G	New Jersey	June 17, '74	4,000	9,409 19
"	George E. Rice, Int.		Nov. 12, '78	1,500	.....
"	Harold S. Van Buren, Marshal		May 25, '80	1,000 & fees	.....
Nagasaki	Alexander C. Jones	West Virginia	Mar. 29, '80	3,000	530 60
"	Rodney H. Powers, Marshal		Sept. 22, '73	1,000 & fees	.....
Osaka and Hiogo	Julius Stahel	New York	Feb. 6, '78	3,000	3,672.44
Madagascar.					
Tamatave	William W. Robinson	Wisconsin	Mar. 16, '75	2,000	163 76
Mexico.					
Acapulco	John A. Sutter, Jr.	California	July 13, '70	2,000	569 21
Guaymas	Alexander Willard	California	Sept. 16, '67	1,000	537 16
Matamoros	Warner P. Sutton	Michigan	Mar. 18, '78	2,000	543 96
Merida	Louis H. Ayme	Dist. Columbia	Feb. 19, '80	Fees.	1,200 82
Mexico	David H. Strother, C.G	West Virginia	Apr. 3, '79	2,000	89 00
Santa Cruz Pt.	William Chamberlin		May 31, '80	1,000	1,145 50
Tampico	Aug. J. Cassard	Louisiana	Dec. 20, '78	1,500	479 89
Tuxpan	W. L. Catlin	Louisiana	Jan. 10, '79	Fees.	1,041 13
Vera Cruz	S. T. Trowbridge	Illinois	Apr. 19, '69	3,000	2,969 97
Netherlands, &c					
Amsterdam	David Eckstein	Ohio	Apr. 24, '78	1,500	1,562 63
Batavia	Oscar Hatfield	New York	June 23, '79	1,000	983 56
Curaçoa	Almont Barnes	Vermont	Nov. 23, '80	Fees.	2,498 48
Rotterdam	John F. Winter	Illinois	Aug. 3, '77	2,000	2,741 55
Schiedam	W. H. C. Jansen, Agt.		Apr. 22, '70	1,000	1,624 50
Nicaragua.					
San Juan del Norte and Punta Arenas	J. C. Kretchmar, C.A.	Dist. Columbia	May 6, '79	1,000	730 83
Peru.					
Callao	Robert T. Clayton	Georgia	June 12, '77	3,500	1,294 02
Portugal, &c.					
Fayal	Samuel W. Dabney	Massachusetts	July 23, '72	1,500	619 38
Funchal	Thomas B. Reid	Wisconsin	July 5, '77	1,500	228 51
Lisbon	Henry W. Diman	Rhode Island	July 12, '70	2,000	455 80
Santiago, Cp. Verde	Thomas M. Terry	Michigan	Aug. 15, '76	1,000	192 14
St. Paul de Loanda				1,000	18 39

UNITED STATES CONSULAR SERVICE—*Continued.*

PLACE.	NAME.	STATE.	Date Appointed.	Salary.	Fees Fiscal Year 1880.
Russia.					
Odessa	Leander E. Dyer	Tennessee	April 13, '75	$2,000	$282 50
St. Petersburg	Wm. H. Edwards, C. G	Dist. Columbia	June 18, '78	2,000	674 00
Salvador.					
Sonsonate	Joaquin Mathé	United States	Feb. 14, '68	Fees.	3,025 50
San Domingo.					
San Domingo	Paul Jones	Ohio	June 17, '74	1,500	1,055 76
Siam.					
Bangkok	J. A. Halderman	Kansas	April 16, '80	3,000	270 32
Society Islands.					
Tahiti	Dorence Atwater	Connecticut	July 11, '70	1,000	397 58
Spain and Dominions.					
Baracoa	Datus E. Coon, C.A	Alabama	July 13, '78	Fees.	1,740 57
Barcelona	Frederick H. Scheuch.	Indiana	Mar. 24, '74	1,500	430 76
Cadiz	Alfred N. Duffié	Rhode Island	April 21, '69	1,500	1,554 42
Cardenas	T. F. Wilson, C.A	Pennsylvania	Jan. 2, '79	.....	4,493 45
Cienfuegos	De Witte Stearns	Mississippi	Aug. 15, '76	2,500	2,049 98
Grao	R. Lowenstein, Agent	.....	Oct. 18, '76	.....	1,332 97
Havana	Henry C. Hall, C.G	.....	Nov. 7, '73	6,000	17,954 30
"	Jos A. Springer, C.C	Cuba	Jan. 8, '70	1,200	.....
"	John B. Hay C. C	Virginia	Mar, 25, '76	1,000	.....
Malaga	Henry C. Marston	Illinois	Mar. 29, '80	1,500	1,855 30
Manila	E. A. Youngs	New York	Oct. 8, '80	Fees.	1,818 76
Matanzas	Geo. W. Roosevelt	Pennsylvania	Sept. 1, '80	3,000	3,400 62
Ponce	Ed. E. White	Virginia	Dec. 4, '78	Fees.	1,476 08
Sagua la Grande	Joseph S. Swords	Dist. Columbia	Dec. 4, '78	Fees.	2,606 86
San Juan, P. R	Edward Conroy	Pennsylvania	April 21, '69	2,000	476 57
Santiago de Cuba	John C. Landreau	Louisiana	Dec. 12, '76	2,500	1,081 50
Sweden and Norway.					
Gottenburg	E. L. Oppenheim	New York	April 1, '78	Fees.	2,047 00
Stockholm	Nere A. Elfwing	Sweden	April 17, '71	Fees.	1,065 50
Switzerland.					
Basle	Frank H. Mason	Ohio	Feb. 20, '80	2,000	3,568 50
Berne	J. E. Hinnen	.....	Dec. 9, '79	Fees.	2,244 50
Geneva	Lyell T. Adams	New York	Mar. 3, '79	1,500	775 50
Hargen	F. G. Vetter, Agent	.....	Sept. 13, '78	Fees.	2,555 00
St. Gall	Albert J. De Zeyk	Iowa	Mar. 5, '78	Fees.	4,025 50
Zurich	Samuel H. M. Byers	Iowa	Mar. 25, '69	2,000	4,687 25
Turkey and Dominions.					
Beirut	John T. Edgar	Nebraska	Mar. 11, '75	2,000	115 00
Cairo	E. E. Farman, Agent and C.G	New York	Mar. 27, '76	4,000	349 00
"	E. A. Van Dyke, C.C	Michigan	May 12, '73	1,000	.....
Constantinople	G. Harris Heap	Pennsylvania	July 12, '78	3,000	759 50
"	James Maynard, Marshal	Tennessee	Jan. 19, '76	1,000 & fees.	.....
Jerusalem	Joseph G. Wilson	Iowa	Aug. 1, '77	1,500	89 50
Smyrna	B. Odell Duncan	South Carolina	April 2, '80	2,000	1,674 39
Tripoli	Cuthbert B. Jones	Louisiana	Aug. 15, '76	3,000	6 84
Uruguay.					
Montevideo	Alexander L. Russell	Pennsylvania	Feb. 27, '79	2,000	2,119 53
Venezuela.					
Laguayra	James W. Siler	Arkansas	Nov. 29, '80	1,500	1,692 84
Maracaibo	E. H. Plumacker	Tennessee	June 24, '78	Fees.	3,284 98
Puerto Cabello	A. Lacombe	.....	July 20, '67	Fees.	1,487 10

THE ARMY OF THE UNITED STATES.

Summarized from the Annual Report of the General of the Army, Dec., 1880.

THE Army of the United States on the 15th of October, 1880, consisted of the following forces in officers and men:

	Officers.	Enlisted men.
Ten cavalry regiments	429	7,163
Five artillery regiments	280	2,500
Twenty-five infantry regiments	862	11,069
Engineer battalion, recruiting parties, ordnance department, hospital service, Indian scouts, West Point, and general service	581	3,527
Total	2,152	24,259

For convenience, and to fix responsibility, the country is divided into four military divisions, each with several departments, as follows:

1. Military division of the Missouri, commanded by Lieut.-Gen. Philip H. Sheridan, head-quarters Chicago; comprehends the departments of the Missouri (Gen. Pope); Dakota (Gen. Terry); and the Platte (Gen. Crook). There are 8 regiments of cavalry and eighteen of infantry in this division.

2. Military division of the Atlantic, commanded by Major-General Winfield S. Hancock, head-quarters New York. Includes department of the East (Gen. Hancock); department of the South (Col. H. J. Hunt, Newport Barracks, Ky.) There is also the department of West Point, commanded by Brig. General O. O. Howard. This division includes four regiments of artillery and three of infantry.

3. Military division of the Gulf, commanded by Major-General John M. Schofield, head-quarters New Orleans. Includes departments of Texas, (Gen. C. C. Augur), and Arkansas, (including Arkansas, Louisiana and Indian Territory), Col. R. S. Mackenzie.

4. Military division of the Pacific, commanded by Major-General Irvin McDowell, head-quarters San Francisco. Includes departments of California (Gen. McDowell); the Columbia (Gen. N. A. Miles); Arizona (Gen. O. B. Wilcox): comprises one regiment of artillery, two of cavalry, and four of infantry.

The maximum military force allowed under existing laws is 2,153 commissioned officers and 25,000 enlisted men. The report of the General of the Army exhibits the actual number in service as 2,152 officers and 24,259 enlisted men, Oct. 15, 1880. The following table exhibits the number in each rank of the army:

Colonels, 68; lieutenant-colonels, 85; majors, 243; captains, 608; adjutants, 40; regimental quarter-masters, 31; first lieutenants, 563; second lieutenants, 432; chaplains, 32; store-keepers, 21; total, 2,152. The enlisted men embrace 38 sergeant-majors, 38 quarter-master sergeants, 651 musicians, 219 trumpeters, 8 saddler sergeants, 114 ordnance sergeants, 186 hospital stewards, 147 commissary sergeants, 420 first sergeants, 1,998 sergeants, 1,629 corporals, 224 farriers, 71 artificers, 110 saddlers, 55 wagoners, and 17,619 privates: total 24,259. Besides these there are employed in the Signal Corps, 452; Military Academy, 8 professors, 184 cadets, 187 enlisted men: total, 379.

The number of retired army officers is 387; number of privates discharged during the fiscal year 1879, 5,304; number died during same period, 235; number deserted, 2,043; number enlisted and re-enlisted, 5,620.

		Entered the Army.
General of the Army	William T. Sherman	1840
Lieutenant-General	Philip H. Sheridan	1853
Major-Generals (limited by law to three)	Winfield S. Hancock	1844
	John M. Schofield	1853
	Irvin McDowell	1838
Brigadier-Generals (limited by law to six)	John Pope	1842
	Oliver O. Howard	1854
	Alfred H Terry	1865
	Christopher C. Augur	1843
	George Crook	1852
	Nelson A. Miles	1866

PAY OF THE ARMY OF THE UNITED STATES.

[From the Official Army Register, 1879.]

GRADE.	Pay of Officers in Active Service. Yearly Pay.					Pay of Retired Officers. Yearly Pay.				
	First 5 years' service.	After 5 yrs' service.	After 10yrs' service.	After 15 yrs' service.	After 20yrs' service.	First 5 yrs' service.	After 5 yrs' service.	After 10yrs' service.	After 15yrs' service.	After 20yrs' service.
		10p.c.	20p.c.	30p.c.	40p.c.					
General	$13,500	.....	.....	.....	.....	.....	.....	.....	.....	.....
Lieutenant-General	11,000	.....	.....	.....	.....	.....	.....	.....	.....	.....
Major-General	7,500	.....	.....	.....	.....	$5,625	.....	.....	.....	.....
Brigadier-General	5,500	.....	.....	.....	.....	4,125	.....	.....	.....	.....
Colonel	3,500	$3,850	$4,200	*$4,500	*4,500	2,625	$2,887	$3,150	$3,375	$3,375
Lieutenant-Colonel	3,000	3,300	3,600	3,900	*4,000	2,250	2,475	2,700	2,925	3,000
Major	2,500	2,750	3,000	3,250	3,500	1,875	2,062	2,250	2,437	2,625
Captain, mounted	2,000	2,200	2,400	2,600	2,800	1,500	1,650	1,800	1,950	2,100
Captain, not mounted	1,800	1,980	2,160	2,340	2,520	1,350	1,485	1,620	1,755	1,890
Regimental Adjutant	1,800	1,980	2,160	2,340	2,520	.....	.....	.....	.....	.....
Regimental Quartermast'r	1,800	1,980	2,160	2,340	2,520	.....	.....	.....	.....	.....
1st Lieutenant, mounted	1,600	1,760	1,920	2,080	2,240	1,200	1,320	1,440	1,560	1,680
1st Lieutenant, not m't'd	1,500	1,650	1,800	1,950	2,100	1,125	1,237	1,350	1,462	1,575
2d Lieutenant, mounted	1,500	1,650	1,800	1,950	2,100	1,125	1,237	1,350	1,462	1,575
2d Lieutenant, not m't'd	1,400	1,540	1,680	1,820	1,960	1,050	1,155	1,260	1,365	1,470
Chaplain	1,500	1,650	1,800	1,950	2,100	1,350	1,485	1,620	1,755	1,890

* The maximum pay of colonels is limited to $4,500, and of lieutenant-colonels to $4,000.

QUARTERS, FUEL, AND FORAGE ALLOWED TO ARMY OFFICERS.

By act of June 18, 1878, all allowance or commutation for fuel was prohibited, but wood is furnished at $3 per cord, out of the pay of officers. Forage is furnished only in kind, and only to officers actually in the field or west of the Mississippi, on the basis of five horses for the General of the Army, four for the Lieutenant-General, three each for a major- or brigadier-general, and two each for a colonel, lieutenant-colonel, major, mounted captain or lieutenant, adjutant, and regimental quartermaster. Quarters are furnished on the following basis: General (commutation for quarters), $125 per month; Lieutenant-General, $70 per month; major-general, six rooms; brigadier-general or colonel, five rooms; lieutenant-colonel or major, four rooms; captain or chaplain, three rooms; and first or second lieutenant, two rooms—all of which may be commuted at $10 per room per month.

NOTE.—The law provides that no allowances shall be made to officers in addition to their pay, except quarters and forage furnished in kind.

Mileage at the rate of eight cents per mile is allowed for travel under orders.

The pay of cadets at the U. S. Military Academy, West Point, was placed at $540 per annum, by Act of Aug. 7th, 1876, instead of $500 and one ration *per diem* (equivalent to $609.50), by former laws.

The pay of privates runs from $156 ($13 a month and rations) for first two years, to $21 a month after twenty years' service.

The following is a list of generals who have commanded the army since 1775, with the dates of command as far as can be ascertained from the official records:

Major-General George Washington, June 15, 1775, to December 23, 1783.
Major-General Henry Knox, December 23, 1783, to June 20, 1784.
Lieutenant-Colonel Josiah Harmer, general-in-chief by brevet, September, 1788, to March, 1791.
Major-General Arthur St. Clair, March 4, 1791, to March, 1792.
Major-General Anthony Wayne, April 11, 1792, to December 15, 1796.
Major-General James Wilkinson, December 15, 1796, to July, 1798.
Lieutenant-General George Washington, July 3, 1798, to his death, Dec. 14, 1799.
Major-General James Wilkinson, June, 1800, to January, 1812.
Major-General Henry Dearborn, January 27, 1812, to June, 1815.
Major-General Jacob Brown, June, 1815, to February 21, 1828.
Major-General Alexander Macomb, May 24, 1828, to June, 1841.
Major-General Winfield Scott (brevet lieutenant-general), June, 1841, to November 1, 1861.
Major-General George B. McClellan, November 1, 1861, to March 11, 1862.
Major-General Henry W. Halleck, July 11, 1862, to March 12, 1864.
Lieutenant-General Ulysses S. Grant, March 12, 1864, to July 25, 1866, and as General to March 4, 1869.
General William T. Sherman since March 4, 1869.

At one period, between 1784 and 1789, while the entire army as organized, consisted of a small corps of artillery, the corps was commanded by a captain.

Statistics of the United States Army, 1789-1879.

The following table exhibits the strength of the regular army of the United States, from 1789 to 1879, as fixed by acts of Congress. The figures are for the aggregate of officers and men:

Year.		Strength of Army.
1789.	1 Reg't. Infantry, 1 Bat. Art.	840
1792.	Indian Border Wars	5,120
1794.	Peace establishment	3,629
1801.		5,144
1807.		3,278
1810.		7,154
1812.	War with Great Britain	11,831
1815.		9,413
1817-1821.	Peace establishment	9,980
1822-1832.	" "	6,184
1833-1837.	" "	7,198
1838-1842.	Florida War	12,539
1843-1846.	Peace establishment	8,613
1847.	Mexican War	17,812
1848.	" "	30,890
1849-1855.	Peace establishment	10,320
1856-1861.	" "	12,931
1862.	Civil War	39,273
1863-1866.	" "	43,332
1867.	Peace establishment	54,641
1868-1869.	" "	52,922
1870.	" "	37,313
1871.	" "	35,353
1872-1874.	" "	32,264
1875-1879.	" "	27,489

UNITED STATES MILITARY ACADEMY.

The United States Military Academy at West Point was founded by act of March 16, 1802, constituting the corps of engineers of the army a military academy with fifty students or cadets, who were to receive instruction under the senior engineer officer as superintendent. Later acts established professorships of mathematics, engineering, philosophy, etc., and made the academy a military body, subject to the rules and articles of war. In 1815, a permanent superintendent was appointed, and a year later an annual board of visitors was provided for, to be named by the President, the Speaker of the House, and the President of the Senate. In 1843 the present system of the appointment of cadets was instituted, which assigns one cadet to each Congressional district and Territory in the Union, to be named by the Representative in Congress for the time being, and ten appointments at large, specially conferred by the President of the United States. The number of students is thus limited to 312. A large proportion of those appointed fail to pass the examination, and many others to complete the course, the proportion being stated at fully one-half hitherto. The course of instruction requires four years, and is largely mathematical and professional. The discipline is very strict, even more so than in the army, and the enforcement of penalties for offences is inflexible rather than severe. The whole number of graduates from 1802 to 1877 was about 2,700, of whom 1,200 are deceased and about 1,500 living. Of those surviving, 800 are still in the army, and about 700 out of service.

Appointees to the Military Academy must be between 17 and 22 years of age, at least five feet in height, and free from infirmity, and able to pass a careful examination in various branches of knowledge. Each cadet admitted must bind himself to serve the United States eight years from the time of admission to the academy. The pay of cadets, formerly fifty dollars per month and rations, was fixed at $540 per year, with no allowance for rations, by the act of 1876. The aggregate amount of money appropriated by the United States for the Military Academy from 1802 to 1877 inclusive, was $11,396,128, being an average of about $149,949 annually. The number of actual members of the academy, by the official register of June, 1879, was 212.

NAVY OFFICERS.

From the Navy Register of the United States, July, 1880.

ADMIRAL.

Name.	Present Duty, Station or Residence.	Whence appointed.	Original Entry into the Service.	Date of Present Commission.	Total Sea Service. Years.
David D. Porter	Special Duty, Washington	Penn.	1829	Oct. 17, '70	23

VICE-ADMIRAL.

Stephen C. Rowan	Pres. Board Examiners, D.C.	Ohio	1826	April 30, '79	25

REAR ADMIRALS—Active List (12).

John Rodgers	Supt. Naval Observatory	D. C.	1828	May 1, '77	26
John L. Worden	Member Board Examiners	N. Y.	1834	Dec. 29, '77	21
C. R. P. Rodgers	Commanding Pacific Station	Conn	1833	July 9, '78	26
Stephen D. Trenchard	Member Special Board	N. Y.	1834	May 1, '78	26
Thomas H. Patterson	Commanding Asiatic Station	La	1836	Sept. 8, '77	20
John C. Howell	Commanding European Stat'n	N. J	1836	Jan. 13, '77	21
Edward T. Nichols	Light-house Inspector	Ga	1836	June 30, '80	22
Robert H. Wyman	Com'dg North Atlantic Stat'n.	N. H.	1837	Jan. 15, '79	20
George B. Balch	Superintend't Naval Academy	Ala.	1837	Aug. 1, '79	20
Thomas H. Stevens	Special Duty, Norfolk Harbor	Conn	1836	July 1, '76	18
John M. B. Clitz	Settling Accounts	Mich	1837	June 30, '80	22
Andrew Bryson	Com'dg South Atlantic Stat'n.	N. Y.	1837	Sept. 8, '79	23

COMMODORES—Active List (25).

Donald McN. Fairfax	Gov'nor Naval Asylum, Phila.	N. C.	1837	Oct. 27, '79	20
James H. Spotts	Special Duty, San Francisco	Ky.	1837	Mar. 26, '77	21
J. W. A. Nicholson	New York	N. Y.	1838	May 1, '80	22
George H. Cooper	Com'dt Navy Yard, New York	N. Y.	1837	May 1, '80	23
John C. Beaumont	Com'dt Navy Y'd, Portsmouth	Penn.	1838	May 1, '79	22
John C. Febiger	Easton, Md	Ohio	1838	June 1, '80	25
Peirce Crosby	Comd't Navy Y'd, League Isl'd	Penn.	1838	Nov. 1, '77	22
J. Blakeley Creighton	Brooklyn, N. Y.	R. I.	1838	July 1, '79	23
Aaron K. Hughes	Com'dt Navy Y'd, Norfolk, Va.	N. Y.	1838	July 1, '79	18
Edmund R. Colhoun	Com'dt Navy Y'd, Mare Island	Mo.	1839	April 17, '77	17
Charles H. Baldwin	Member Light-house Board	N. Y.	1839	April 1, '80	14
Robert W. Shufeldt	Special Service on *Ticonderoga*	N. Y.	1839	Nov. 20, '78	16
Alexander C. Rhind	President Board of Inspection.	Ala	1838	May 1, '80	19
George M. Ransom	Com'dg Navy Yard, Boston	Ohio	1839	Feb. 15, '79	22
William E. Hopkins	Winchester, Va	Va	1839	Oct. 18, '77	19
Thomas Pattison	Com'dt Navy Y'd, Washington	N. Y.	1839	July 10, '80	19
William N. Jeffers	Chief Bureau Ordnance	N. J	1840	Oct. 30, '77	19
Edward Simpson	Com't Naval Stat'n, N. London	N. Y.	1840	Oct. 1, '78	21
William G. Temple	Member Board of Examiners.	Vt	1840	Oct. 22, '79	22
Samuel P. Carter	Washington, D. C.	Tenn.	1840	April 1, '80	18
Thomas S. Phelps	San Francisco, Cal	Maine	1840	Feb. 15, '79	24
Clark H. Wells	Chief Signal Officer	Penn.	1840	May 1, '79	22
S. P. Quackenbush	Norfolk, Va.	N. Y.	1840	Aug. 14, '75	21
Earl English	Chief Bureau Equip't & Recr'g	N. J.	1840	Nov. 20, '78	26
Reigart B. Lowry	Erie, Pa	Penn.	1840	Aug. 28, '77	23

Navy Yards of the United States.

1. Brooklyn Navy Yard, Brooklyn, N. Y.
2. Charlestown Navy Yard, Boston, Mass.
3. Gosport Navy Yard, near Norfolk, Va.
4. Kittery Navy Yard, opposite Portsmouth, N. H.
5. League Island Navy Yard, 7 miles below Philadelphia.
6. Mare Island Navy Yard, near San Francisco, Cal.
7. New London Naval Station (unfinished), New London, Conn.
8. Pensacola Navy Yard, Pensacola, Fla.
9. Washington City Navy Yard, Washington, D. C.

THE NAVY OF THE UNITED STATES.

Condensed from the Navy Register for 1880, and the Annual Report of the Secretary of the Navy, December, 1880.

There were in the service in 1880, 65 naval steam vessels, all screw propellers except four, besides 22 wooden sailing vessels, 24 iron-clad vessels, two torpedo boats and 25 tugs. Total 138, of which about 70 were in efficient service. The number of guns is 1,125.

The active list of the navy is composed of 1 admiral, 1 vice-admiral, 11 rear-admirals, 25 commodores, 50 captains, 90 commanders, 80 lieutenant-commanders, 280 lieutenants, 100 masters, 96 ensigns, 76 midshipmen, 103 cadet-midshipmen, and 204 cadet-midshipmen on probation at the Naval Academy, all of whom are officers of the line.

Of the staff, there are 1 surgeon-general, 15 medical directors, 15 medical inspectors, 50 surgeons, 73 passed assistant-surgeons, 16 assistant-surgeons, 1 paymaster-general, 13 pay-directors, 13 pay-inspectors, 50 paymasters, 31 passed assistant-paymasters, 20 assistant-paymasters; 1 engineer-in-chief, 70 chief-engineers, 96 passed assistant-engineers; 42 assistant-engineers; 54 cadet engineers, and 80 cadet-engineers on probation at the Naval Academy; 24 chaplains, 11 professors of mathematics, 1 secretary for the admiral, and 1 for the vice-admiral; 1 chief-constructor, 11 naval constructors, 5 assistant-constructors, and 10 civil engineers.

The warrant-officers consist of 56 boatswains, 56 gunners, 51 carpenters, 41 sailmakers, and 41 mates.

The retired list is composed of 39 rear-admirals, 21 commodores, 14 captains, 11 commanders, 14 lieutenant-commanders, 8 lieutenants, 11 masters, 5 ensigns, 2 midshipmen, 17 medical directors, 1 medical inspector, 2 surgeons, 5 passed assistant-surgeons, 8 assistant surgeons, 7 pay-directors, 3 paymasters, 2 passed assistant-paymasters, 2 assistant-paymasters, 8 chief-engineers, 19 passed assistant-engineers, 25 assistant-engineers, 3 naval constructors, 7 chaplains, 6 professors of mathematics, 8 boatswains, 4 gunners, 13 carpenters, and 10 sailmakers.

The active list is therefore composed of 1,117 officers of the line, 705 officers of the staff, and 245 warrant officers—total **2,067** officers of all grades.

The retired list is composed of 125 officers of the line, 115 officers of the staff, 35 warrant-officers, and 6 professors of mathematics.

There were July, 1880, in the service, provided for by the Navy Appropriation Act for the fiscal year 1881, **7,500** enlisted men and boys.

The Marine Corps consists of 78 officers and 1,500 enlisted men.

THE UNITED STATES NAVAL ACADEMY AT ANNAPOLIS.

THE United States Naval Academy was opened October 10, 1845, and the credit of its foundation is attributed to Hon. George Bancroft, then Secretary of the Navy under President Polk. The course of instruction, designed to train midshipmen for the navy, at first occupied five years, of which three were passed at sea. Various changes have been made in the course of instruction, which was made seven years in 1850, four years in 1851, and six years, (the two last of which are spent at sea,) March 3, 1873, where it now remains. The Naval Academy, first located at Annapolis, Maryland, was removed to Newport, R. I., in May, 1861, but re-established at Annapolis in September, 1865, where it now is, occupying lands formerly known as Fort Severn. The academy is under the direct care and supervision of the Navy Department. There are to be allowed in the academy one cadet-midshipman for every member or delegate in the House of Representatives, appointed at his nomination, one for the District of Columbia, and ten appointed at large by the President. The number of appointments which can be made is limited by law to twenty-five each year, named by the Secretary of the Navy after competitive examinations, the cadets being from fourteen to eighteen years of age. The successful candidates become students of the academy, and receive the pay of cadet-midshipmen, $500 per annum. Besides the cadet-midshipmen, 25 cadet-engineers may be appointed each year, from 16 to 20 years of age, on competitive examination involving a higher standard of knowledge. The course for cadet-engineers is 4 years at the academy, and 2 additional years at sea. All cadets who graduate are appointed assistant-engineers in the navy as fast as vacancies occur. The course of instruction is thorough, involving a close pursuit of mathematics, steam engineering, physics, mechanics, seamanship, ordnance, history, law, etc. The whole number of students in 1879 was, cadet-midshipmen, 204; cadet-engineers, 80; total, 284. The graduating class of 1879 numbered 54 members.

[Compiled from Official Documents.]

Countries.	Population.	Regular Army.	War Footing.	Annual Cost of Army.	Cost per Head.	Per cent of total Expenditure.
				$	$	
Austria-Hung'y	37,350,000	296,218	1,021,692	50,680,000	1 35	86.12
Argentine Rep..	1,812,490	8,283	.....	Army and Navy, 4,514,018	2 49	21.84
Belgium.....	5,336,185	46,277	103,683	8,787,909	1 64	17.91
Bolivia.	2,000,000	4,022	.....	1,126,916	56	25 01
Brazil	11,108,291	16,500	32,000	10,862,496	97	16.02
Canada.....	3,672,116	3,000	655,000	1,013,944	27	4.20
Chili.....	2,333,568	3,516	28,274	.....	.....	.....
China.....	433,500,000	700,000	1,260,000	.....	.....	.....
Colombia.....	2,774,000	2,600	30,000	288,000	10	10.36
Denmark... ...	1,903,000	35,703	50,000	2,406,109	1 26	18.40
Egypt.....	17,100,000	62,920	128,000	Army and Navy, 4,452,422	26	8.13
France.....	36,905,788	470,600	1,750,000	100,007,623	2 70	19.25
Germany.....	42,727,360	419,659	1,034,524	92,573,403	2 16	68.57
Great Britain...	34,242,966	133,720	370,561	65,161,015	1 90	16.68
Greece.....	1,457,894	12,397	30,000	1,494,860	1 02	19.08
India, British...	191,168,412	58,170	144,700	76,875,960	40	28.21
Italy.....	27,769,475	199,577	867.509	37,983,755	1 36	13.65
Japan...	34,338,404	35,380	50,240	7,506,000	21	11.91
Luxembourg...	205,158	513	.....	100.480	48	7.12
Mexico	9,276,079	22,387	.....	Army and Navy, 10,554.745	1 13	42.40
Netherlands....	3,865,456	61.803	160,000	10,266,990	2.65	21 04
Norway.....	1,807,555	12,750	18,000	1,480,760	81	13 80
Persia.....	6,000,000	28,400	108,500	3,400,000	56	37.71
Peru.....	3,000,000	13,200	.....	.....	.....	.....
Portugal.....	4,057 538	35,733	75.000	4,342,928	1 07	14.61
Roumania.....	5,073,000	130,158	144.668	3,310,198	65	16.90
Russia.....	72,392,927	787.900	1,671.674	144,215,615	1 99	35.12
Servia..	1,366.923	14,150	150.000	869,138	63	29.71
Spain	16,526.511	339,000	400,000	49.146.491	2 97	37 28
Sweden..... ...	4,429.713	36.495	156,970	3,579.940	80	16 36
Switzerland....	2.759.854	106,102	203,262	2,419.213	87	28.37
Turkey	9,573,000	157,667	618,100	24,763,095	2 58	17 68
United States ..	38,925,598	26,914	*3,759,693	37,082,735	95	15.53
Uruguay.....	445,000	4,060	24,000	Army and Navy, 2,364,100	5 31	34.76
Venezuela.....	1,784,197	5,494	.....	.....	.....	.....

NOTE.—The last column shows the ratio which the military expenditure bears to the total annual expenditure of each nation. * Militia force *plus* the regular army.

THE NAVIES OF THE WORLD.

Compiled from Official Documents.

Countries.	No. of Vessels.	No. of Men.	Cost of Navy. Dollars.	Countries.	No. of Vessels.	No. of Men.	Cost of Navy. Dollars.
Argentine Republic....	28	3,135	842,362	Japan.....	21	3,944	2,700,000
Austria-Hungary	68	6,319	4,705,095	Mexico.....	4	.....	Army and Navy. 10,554,745
Belgium.....	10	[illegible]	.....				
Bolivia..... ...	37	.....	.....				
Brazil.....	63	6,184	9,994,147	Netherlands....	105	4,996	5,780,216
Canada (Dominion).....	7	.....	.....	Norway.....	119	4,342	652,340
Chili	15	840	.....	Peru.....	18	.....	.....
China	38	.....	.....	Portugal	37	3,853	1,585,494
Denmark.	33	1,125	1,200,000	Roumania.....	9	266	.....
Egypt	14	.....	.....	Russia	223	30,039	20,030,704
France	226	50,517	33,178,699	Spain	138	14,648	6,536,315
Germany	60	8,051	1,192,325	Sweden	141	6,141	1,352,792
Gt. Britain & Ireland....	531	81,447	56,445,000	Turkey..... ...	170	6,000	.....
Greece	21	652	391,978	United States..	146	8,684	14,077,974
Italy	66	11,880	7,543,388				

PAY TABLE OF THE NAVY.

	At Sea.	On Shore Duty.	On Leave or Waiting Orders.
Admiral	$14,000	$13,000	$13,000
Vice-Admiral	9,000	8,000	6,000
Rear-Admirals	6,000	5,000	4,000
Commodores	5,000	4,000	3,000
Captains	4,500	3,500	2,800
Commanders	3,500	3,000	2,300
Lieutenant-Commanders—			
First four years after date of commission	2,800	2,400	2,000
After four years from date of commission	3,000	2,600	2,200
Lieutenants—			
First five years	2,400	2,000	1,600
After five years	2,600	2,200	1,800
Masters—			
First five years	1,800	1,500	1,200
After five years	2,000	1,700	1,400
Ensigns—			
First five years	1,200	1,000	800
After five years	1,400	1,200	1,000
Midshipmen	1,000	800	600
Cadet Midshipmen	500	500	500
Mates	900	700	500
Medical and Pay Directors and Medical and Pay Inspectors and Chief Engineers, having the same rank at sea	4,400	.....	.....
Fleet Surgeons, Fleet Paymasters, and Fleet Engineers—	4,400	.....	.....
Surgeons, Paymasters, and Chief Engineers—			
First five years after date of commission	2,800	2,400	2,000
Second five years	3,200	2,800	2,400
Third five years	3,500	3,200	2,600
Fourth five years	3,700	3,600	2,800
After twenty years	4,200	4,000	3,000
Passed Assistant Surgeons, Passed Assistant Paymasters, and Passed Assistant Engineers—			
First five years after date of appointment	2,000	1,800	1,500
After five years	2,200	2,000	1,700
Assistant Surgeons, Assistant Paymasters, and Assistant Engineers—			
First five years after date of appointment	1,700	1,400	1,000
After five years	1,900	1,600	1,200
Chaplains—			
First five years	2,500	2,000	1,600
After five years	2,800	2,300	1,900
Boatswains, Gunners, Carpenters and Sail-makers—			
First three years	1,200	900	700
Second three years	1,300	1,000	800
Third three years	1,400	1,300	900
Fourth three years	1,600	1,300	1,000
After twelve years	1,800	1,600	1,200
Cadet Engineers (after examination)	1,000	800	600

	On shore duty.	On leave or waiting orders.
Naval Constructors—		
First 5 years	$3,200	$2,200
Second 5 years	3,400	2,400
Third 5 years	3,700	2,700
Fourth 5 years	4,000	3,000
After 20 years	4,200	3,200
Ass't Naval Constructors—		
First 4 years	2,000	1,500
Second 4 years	2,200	1,700
After 8 years	2,600	1,900
Secretary to Admiral and Vice Admiral		$2,500
Secretaries to Commanders of Squadrons		2,000
Secretary to Naval Academy		1,800

Clerks to Commanders of Squadrons and Vessels	$750
First Clerks to Commandants of Navy Yards	1,500
Second Clerks to Commandants of Navy Yards	1,200
Clerk, Mare Island Navy Yard	1,800
Clerk to Commandants Naval Stations	1,500
Clerks to Paymasters at Navy Yards—	
Boston, New York, Philadelphia and Washington	1,600
Mare Island	1,800
Kittery, Norfolk and Pensacola	1,400
At other Stations	1,300

The pay of Seamen is $258, and of ordinary seamen $210 per annum.

NOTE.—The navy ration is commuted at 30 cents per day. The navy spirit ration was totally abolished July 1, 1870.

Navy officers are retired after 40 years service, on their own application; and they are retired in any case after 62 years of age, with some exceptions. The compensation of retired officers is 75 % of the active pay of the same rank, or 50 %, (according to the causes of retirement.)

OFFICIAL STATISTICS OF THE STATES.

NOTE.—For time of State elections and meeting of Legislatures, see p. 105. For State valuations and taxes, p. 106. For State areas, and admission to the Union, p. 107. For table of State Governors and politics, p. 104. For Population, 278-298.

The capital of each State follows the name of the State.

STATE OF ALABAMA.—Montgomery.

STATE OFFICERS.	NAME.	Term of Office	Term began.	Term ends.	Salary.
Governor	Rufus W. Cobb	2 yrs.	Nov. 29, 1880.	Nov. 29, 1882.	$3,000
Lieutenant-Governor	None				
Secretary of State	W. W. Screws	"	"	"	1,800
Treasurer	J. H. Vincent	"	"	"	2,100
Auditor	J. M. Carmichael	"	"	"	1,800
Attorney-General	H. C. Tompkins	"			
Adjutant-General	J. F. White	"	"	"	1,500
Supt. of Pub. Instruct'n	H. C. Armstrong	"	"	"	2,150
State Librarian	Junius M. Riggs	"	"	"	1,500

JUDICIARY, SUPREME COURT.—Robert C. Brickell, *Chief-Justice;* Geo. W. Stone, H. M. Somerville, *Associate Justices.* Term, 6 years. Elected by the people. Salary, $3,000 each. Clerk, J. W. A. Sanford.

Amount of State Debt, Nov. 30th, 1880, funded, $9,009,000; unfunded, $2,523,252; interest, 2 to 6 per cent.

State Receipts for last year, ending Sept. 30th, 1880, $930,601.25.

State Expenditures for last year, $843,724.09.

Amount raised by taxation last year, $763,735.42.

Amount of taxable property as assessed: Real, $83,000,000; personal, $37,000,000; total, $120,000,000.

Rate of State tax, 65 cents on $100.

STATE OF ARKANSAS.—Little Rock.

STATE OFFICERS.	NAME.	Term of Office	Term began.	Term ends.	Salary.
Governor	Thos. J. Churchill	2 yrs.	Jan. 4, 1881.	Jan. 2, 1883.	$3,500
Lieutenant-Governor	None				
Secretary of State	Jacob Frolich	"	"	"	2,000
Treasurer	Wm. E. Woodruff	"	"	"	2,500
Auditor	John Crawford	"	"	"	2,500
Attorney-General	C. B. Moore	"	"	"	2,000
Supt. of Pub. Instruct'n	J. L. Denton	"	Oct. 4, 1880.	Oct. 4, 1882.	1,800
Land Commissioner	D. W. Lear	"	"	"	2,000

JUDICIARY, SUPREME COURT.—E. H. English, *Chief-Justice,* 8 years from Oct., 1880. W. M. Harrison, 8 years from Oct., 1874, John R. Eakin, 8 years from Oct., 1878, *Associate Justices.* Elected by the people. Salary, $3,500 each. Clerk, Luke E. Barber.

Amount of State Debt, Oct. 1, 1880: Funded, $2,813,500; unfunded, $2,232,905, (being amount of interest due on foregoing bonded debt;) total, $5,096,405.

General Statement of State Bonds issued: $22,000 thirty year State Bank, 5 per cent.; $810,000 thirty year State Bank, 6 per cent.; $530,000 thirty year Real Estate Bank, 6 per cent.; $810,000 thirty year Funding, 1869, 6 per cent.; $625,000 thirty year Funding, 1870, 6 per cent.; Ten per cent. Bonds of 1874, ten years, $261,500; Six per cent. Funding Bonds of 1874 and 1875, $412,000.

NOTE.—The above is exclusive of $1,986,773 Levee Bonds, $5,350,000 Railroad Aid Bonds, and of $3,694,644 other disputed debt. The Supreme Court of Arkansas in 1878 decided that all the Levee bonds are unconstitutional and invalid. All of the Railroad Aid-bonds have been declared by the Supreme Court to have been illegally issued. Amendment to the State Constitution, virtually repudiating a large part of the State debt, was defeated at the election of Nov. 2, 1880, by vote of 64,497 in its favor, to 41,049 against it. As it required a full majority of all votes cast at an election to amend the Constitution, and there were 132,985 votes cast, it lacked 3,991 votes of a majority.

State Receipts for year ending Sept. 30, 1879, $613,957.

State Expenditures for ye r, $550,196.

Amount raised by Taxation, $613,957.

Amount of Taxable Property, as assessed—real, $54,606,057; personal, $32,286,484: Total, $86,892,541.

Rate of State Tax, 7½ mills on the dollar.

STATE OF CALIFORNIA.—Sacramento.

STATE OFFICERS.	NAME.	Term of Office.	Term Began.	Term Ends.	Salary.
Governor	Geo. C. Perkins	4 yrs.	Dec. 1, 1879.	Dec. 1, 1883.	$6,000
*Lieutenant-Governor	John Mansfield	"	"	"	.....
Secretary of State	Daniel M. Burns	"	"	"	3,000
Treasurer	John Weil	"	"	"	3,000
Comptroller	D. M. Kenfield	"	"	"	3,000
Supt. Pub. Instruction	F. M. Campbell	"	"	"	3,000
Attorney-General	Augustus L. Hart	"	"	"	3,000
Surveyor-General	J. W. Shanklin	"	"	"	3,000
State Librarian	R. O. Cravens	"	Mar. 13, 1878.	Mar. 12, 1883.	3,000

*The Lieutenant-Governor receives $12 per day during sessions of the Legislature as President of the Senate. He is Warden of State Prison, and receives for that a salary of $10 per day.

JUDICIARY, SUPREME COURT.—Robert F. Morrison, *Chief-Justice;* M. H. Myrick, E. W. McKinstry, E. W. Ross, J. D. Thornton, J. R. Sharpstein, S. B. McKee, *Associate Justices.* Term, 12 years. Elected by the people. Salary, $6,000 each. Clerk, Frank W. Gross.

Amount of State Debt, July, 1880: Funded, $3,396,500; Unfunded, none.

General Statement of State Bonds issued: Civil Bonds of 1873, 6 per cent. interest, $2,801,000; State Capital Bonds of 1870, 7 per cent. interest, $250,000; ditto of 1872, 7 per cent. interest, $250,000; Soldier Relief Bonds, 7 per cent. interest, $95,500; Civil Bonds of 1857, 7 per cent. interest. $5,000; ditto of 1860, 7 per cent. interest, $1,500.

State Receipts for year ending, June 30th, 1878, $3,913,494.45.

State Expenditures for same year, $3,797,864.68.

Amount raised by taxation, year ending June 30, 1880, $3,153,022.

Amount of Taxable Property, as assessed: Real, $329,213,192; personal, $140,431,866.

Rate of State Tax, year ending June 30th, 1880, 62½ cents on $100.

STATE OF COLORADO.—Denver.

STATE OFFICERS.	NAME.	Term of Office.	Term Began.	Term Ends.	Salary.
Governor	Fredk. W. Pitkins	2 yrs.	Jan. 10, 1881.	Jan. 8, 1883.	$3,000
Lieutenant-Governor	H. A. W. Tabor	"	"	"	1,000
Secretary of State	N. H. Meldrum	"	"	"	2,200
Treasurer	Nathan S. Culver	"	"	"	2,000
Auditor	Eugene K. Stimpson	"	"	"	2,000
Attorney-General	Charles W. Wright	"	"	"	2,000
Supt. Pub. Instruction	Joseph C. Shattuck	"	"	"	2,000
Adjutant-General	Robert S. Roe		At pleasure	Governor.	500
State Librarian	Joseph C. Shattuck	2 yrs.	Jan. 10, 1881.	Jan. 8, 1883.	500

JUDICIARY, SUPREME COURT.—Henry C. Thatcher, *Chief-Justice;* term, 9 years; elected by the people; salary, $3,250. Samuel H. Elbert, Wilbur F. Stone, *Associates;* salary of each, $3,250. After short terms expire, Thatcher, 3 years; Elbert, 6 years; Stone, 9 years.

Amount of State Debt on Nov. 30, 1880, $162,886.67; consisting only of State warrants issued in anticipation of taxes accruing.

Colorado has no bonded debt, the State Constitution expressly prohibiting the Legislature from creating any debt in advance of appropriations beyond the amount actually provided for by taxation.

State Receipts for two years, ending Nov. 30th, 1878, $307,893.53.

State Expenditures for two years, $385,688.29.

Amount raised by taxation last year, $155,506.15.

Amount of taxable property as assessed: Real, $25,804,345; personal, $17,268,303. Rate of State tax, 3 3-5 mills on $1, besides 50 cents *per capita* for military purposes.

STATE OF CONNECTICUT.—Hartford.

STATE OFFICERS.	NAME.	Term of Office.	Term Began.	Term Ends.	Salary.
Governor	Hobart B. Bigelow	2 yrs.	Jan. 5, 1881.	Jan. 3, 1883.	$2,000
Lieutenant-Governor	William H. Bulkley	"	"	"	500
Secretary of State	Charles E. Searles	"			1,500
Treasurer	David P. Nichols	"			1,500
Comptroller	W. P. Batcheller	"			1,500
Sec. State Board of Education	B. G. Northrop	"			2,500
Adjutant-General	Edward Harland				
Sec. Bd. of Agriculture	T. S. Gold				700
State Librarian	Charles J. Hoadly				1,800

JUDICIARY, SUPREME COURT.—John D. Park, *Chief Justice*. Elisha Carpenter, Dwight W. Pardee, Dwight Loomis, Miles T. Granger, *Associate Justices*. Term of all, 8 years. Elected by the General Assembly. Salary of each, $4,000.

Amount of State Debt, funded, Dec. 1, 1880, $4,967,600, viz: Bonds of 1863, redeemable 1884, 6 per cent., $877,000; bonds of 1864, redeemable 1884, 6 per cent., $1,318,560; bonds of 1865, redeemable 1885, 6 per cent., $1,741,100; bonds of 1877, redeemable 1887, 5 per cent., $1,031,000. Total, $4,967,600; unfunded debt, none.

State Receipts for year ending Dec. 1, 1880, $1,666,651.25.

State Expenditures for last year, $1,602,210.34.

Amount raised by taxation last year, $1,466,263.51.

Amount of taxable property as assessed: Real, $228,487,700; personal, $95,901,223. Total, $324,889,023. Rate of State tax, 1½ mills on the dollar.

The amount of State taxes received from the several towns during the year was $578,829.04; amount of State taxes derived from other sources than property of individuals, $887,434.47, viz:

Tax on Mutual Life Insurance Companies	$ 370,429.25
" Mutual Fire Insurance Companies	5,228.66
" Savings Banks	151,851.37
" Railroads	284,109 45
" Telegraph Companies	2,502.66
" Express Companies	4,155.62
" Agents of Foreign Insurance Companies	15,697.38
" Non-resident stock	53,460.08

STATE OF DELAWARE.—Dover.

STATE OFFICERS.	NAME.	Term of Office.	Term Began.	Term Ends.	Salary.
Governor	John W. Hall	4 yrs.	Jan. 21, 1879.	Jan. 16, 1883.	$2,000
Lieutenant-Governor	None.				
Secretary of State	James L. Wolcott	4 yrs.	Jan. 21, 1879.	Jan. 16, 1883.	1,000
Treasurer	Rob't J. Reynolds	2 yrs.	Jan. 28, 1879.	Jan. 28, 1881.	1,450
Auditor	John F. Staats	"	Jan. 28, 1879.	Jan. 28, 1881.	700
Adjutant-General	J. Park Postles		Jan. 8, 1879.		
Supt. Pub. Instruction	James H. Graves	1 yr.			
Attorney-General	George Gray	5 yrs.	Oct. 9, 1879.	Oct. 9, 1884.	2,000
Sec. Bd. of Agriculture	Rich. Harrington				
State Librarian	R. R. Kenney	2 yrs.	April 9, 1879.	April 9, 1881.	300

JUDICIARY, SUPREME COURT.—Jos. P. Comegys, *Chief-Justice*; L. E. Wales, John W. Houston, Edw. Wootton, *Associate Justices*; Willard Saulsbury, *Chancellor*. Term, for life. Appointed by Governor. Salary, Chief-Justice and Chancellor, $2,500 each; Associate Justices, $2,000. Clerk, John D. Burton.

Amount of State Debt, Dec. 12, 1878, $953,000, all funded.

The State holds interest-paying securities (railroad, etc.) to the amount of $1,120,799, and is virtually out of debt. The annual receipts were about $155,000, and the annual expenditures $105,000, at the date of the last Governor's message. Of the tax receipts, no less than $49,590 was from licenses, $33,812 from tax on railroads and passengers, and only $30,956 from taxes on real and personal property, in the whole State. It results that Delaware is the least taxed community in the Union, so far as the expenses of State government are concerned.

STATE OF FLORIDA.—Tallahassee.

STATE OFFICERS.	NAME.	Term of Office.	Term began.	Term ends.	Salary.
Governor	W. D. Bloxham	4 yrs.	Jan, 1, 1881.	Jan. 1, 1885.	$3,500
Lieutenant-Governor	L. W. Bethel	"	"	"	500
Secretary of State(1)		"			2,000
Treasurer	Walter Gwynn	"			2,000
Comptroller	Columbus Drew	"			2,000
Attorney-General	Geo. P. Raney	"			2,000
Supt. of Pub. Instruct'n	W. P. Haisley	"			2,000
Adjutant-General	J. J. Dickison				2,000
Commissioner of Lands and Immigration	Hugh A. Corley				2,000
State Librarian	Secretary of State				

(1) State officers are to be chosen by the Legislature in January, 1881.

JUDICIARY, SUPREME COURT..—Edwin M. Randall, *Chief-Justice;* James D. Westcott, Jr., R. B. Von Valkenburgh, *Associates;* term, for life; appointed by Governor, with consent of Senate: salary of each, $3,000.

Amount of State Debt, Jan. 1st, 1879: Funded, $1,284,700; unfunded, $10,905.04.

General Statement of State Bonds issued, $1,500 Convention Bonds of 1868, 8 per cent.; $6,800 bonds of 1857, 7 per cent.; $350,000 bonds of 1871, 7 per cent.; $925,000 bonds of 1873, 6 per cent., gold.

Amount in Sinking Fund, $150,000.

State Receipts for the year ending Jan. 1st, 1879, $312,046.94.

State Expenditures for year, $259,214.05.

Amount raised by taxation, $250,473.18.

Amount of taxable property as assessed: Real, $18,950,160; personal, $10,521,067. Rate of State tax, 70 cents on every $100, for year ending Dec. 31, 1879. Of this tax, 3 mills on the $1.00 goes to expenses of State government, 3 mills for interest on State debt, and 1 mill for public schools.

STATE OF GEORGIA.—Atlanta.

STATE OFFICERS.	NAME.	Term of Office.	Term began.	Term ends.	Salary.
Governor	Alfred H. Colquitt	2 yrs.	Nov. 3, 1880.	Nov 3. 1882.	$3,000
Lieutenant-Governor	None				
Secretary of State	N. C. Barrett	"	"	"	2,000
Treasurer	D. N. Spear	"	"	"	2,000
Comptroller-General	William A. Wright	"	"	"	2,000
Attorney-General	Clifford Anderson	"			2,000
Supt. of Pub. Instruct'n	G. J. Orr	"	"	"	2,500
Adjutant-General	J. B. Baird	"			
Com'r of Agriculture	J. T. Henderson	4 yrs.			2,500
State Librarian	F. S. Haralson	2 yrs.	"	"	1,000

JUDICIARY, SUPREME COURT.—James Jackson, *Chief-Justice;* Martin J. Crawford, Alexander M. Speer, *Associate Justices.* Term, 4 years. Elected by the Legislature. Salary, $2,500 each. Clerk Supreme Court, Z. D. Harrison.

Amount of State Debt, Oct. 1, 1880, $9,931,500, funded at 6 per cent., 7 per cent., and 8 per cent. interest. Railroad bonds indorsed by the State, $2,688,000. The new State Constitution, adopted 1877, declared void sundry bonds and State indorsements issued in aid of railroads.

State Receipts for year ending Oct. 1, 1880, $4,589,015.64, including receipts from bonds.

State Expenditures for year ending Oct. 1, 1880, $4,831,058.79, including public debt payments.

Amount raised by Taxation, fiscal year 1880, $1,092,822.42.

Amount of Taxable Property, as assessed: Real, $139,657,250; personal, $99,276,876. Total. $238,934,126.

Rate of State Tax, 3½ mills on the dollar, or 35 cents on $100.

There is a Poll tax of one dollar, levied in 1880 upon 134,323 white, and 94,099 colored citizens.

The State valuation of property in 1880 showed the following items: Improved land, 29,815,591 acres, value $86,676,553; wild land, 7,563,316 acres, value $1,749,966; average value of improved land, $2.91; city and town property, value $51,230,730; money, and solvent debts, value $29,295,439; value of merchandise, $13,989,109; stocks and bonds, $5,037,894; live stock, value $23,075,764.

The property owned by colored taxpayers was $5,764,293, an increase of $581,895 over the valuation of 1879.

The railroad property subject to tax was valued at $12,490,525 in 1880.

The property of manufacturing companies (exempt from taxation by law) was valued at $4,138,375.

STATE OF ILLINOIS.—Springfield.

STATE OFFICERS.	NAME.	Term of Office	Term began.	Term ends.	Salary.
Governor	Shelby M. Cullom	4 yrs.	Jan. 10, 1881.	Jan. 12, 1885.	$6,000
Lieutenant Governor	John M. Hamilton	"	"	"	1,000
Secretary of State	Henry D. Dement	"	"	"	3,500
Treasurer	Edward Rutz	2 "	" 1881.	Jan. 8, 1883.	3,500
Auditor	Charles P. Swigert	4 "	" 1881.	Jan. 12, 1885.	3,500
Attorney-General	James McCartney	"	.....	.....	3,500
Adjutant-General	Hiram Hilliard	"	Jan. 13, 1879.	Jan. 8, 1883.	3,500
Supt. of Pub. Instruct'n	James P. Slade	"	Jan. 8, 1877.	"	1,500
Sec. Bd. of Agriculture	Sam'l D. Fissher	"	Jan. 11, 1879.	Jan. 9, 1881.	2,000
State Librarian	Sec. of State, *ex-of*	"	.....	.....	.....

JUDICIARY, SUPREME COURT.—Pinkney H. Walker, *Chief-Justice;* John H. Schofield, T. Lyle Dickey, John M. Scott, Alfred M. Craig, John H. Mulkey, Benj. R. Sheldon, *Associate Justices.* Term, 9 years each. Elected by the people. Salary, $5,000 each.

Illinois will have no State Debt, after the 1st of January, 1881.

State Receipts for two years ending Oct. 1, 1880, $5,040,287.09.

State Expenditures for two years, $6,365,344.73.

Amount raised by Taxation, $2,140,000.

Amount of Taxable Property, as assessed—real, $620,042,868; personal, $166,573,526.

Rate of State Tax, 36 cents on $100.

The Report of the State Auditor exhibits the amount of municipal debts in Illinois in 1878 as aggregating $51,811,691, about 30 per cent. of which was incurred in aid of railroads. The State constitution now prohibits cities or counties from subscribing to railroad or other corporations, and limits municipal debts to 5 per cent. on aggregate taxable property.

The State taxation forms but a small part of the aggregate amount raised by tax. The County taxes were about $6,000,000; City taxes, $7,000,000, and Town and District taxes, $11,500,000.

STATE OF INDIANA.—Indianapolis.

STATE OFFICERS.	NAME.	Term of Office	Term began.	Term ends.	Salary.
Governor	Albert G. Porter	4 yrs.	Jan. 10, 1881.	Jan. 12, 1885.	$5,000
Lieutenant-Governor	Thomas Hanna	"	"	"	$6 a day
Secretary of State	Emanuel R. Hawn	2 "	Jan. 16, 1881.	"	$2,000
Treasurer	Roswell S. Hill	"	Feb. 9, 1881.	Feb. 9, 1883.	3,000
Auditor	Edward H. Wolfe	"	Jan. 25, 1881.	Jan. 25, 1883.	1,500
Attorney-General	Daniel P. Baldwin	"	Nov. 6, 1880.	Nov. 6, 1882.	2,500
Supt. of Pub. Instruct'n	John M. Bloss	"	Mar. 15, 1881.	Mar. 15, 1883.	2,500
Sec. Bd. of Agriculture	Alexander Herne	"	.....	.....	.....
State Librarian	Maggie F. Peelle	"	April 1, 1879.	April 1, 1881.	1,200

JUDICIARY, SUPREME COURT.—William E. Niblack, James L. Worden, George V. Howk, Byron K. Elliott, William A. Woods. Term of office, 6 years each. Elected by the people. Salary, $4,000. Clerk of Supreme Court, Daniel Royse.

Amount of State Debt, Nov. 1st, 1880, $4,998,178.34, bearing 2½ to 5 per cent. interest.

State Receipts, for year ending Nov. 1st, 1880, $3,689,170,56.

State Expenditures for year, $3,387,057.11.

Amount raised by taxation, $1,670,292.19.

Amount of taxable property as assessed: Real, $525,413,900; personal, $122,382,202.

Rate of State tax, 30 cents on each $100.

STATE OF IOWA.—Des Moines.

STATE OFFICERS.	NAME.	Term of Office	Term began.	Term ends.	Salary.
Governor	John H. Gear	2 yrs.	Jan. 14, 1880.	Jan. 11, 1882.	$3,000
Lieutenant-Governor	F. T. Campbell	"	"	"	550
Secretary of State	John A. T. Hull	"	Jan. 3, 1881.	Jan. 1, 1883.	2,200
Treasurer	E. H. Conger	"	"	"	2,200
Auditor	William V. Lucas	"	"	"	2,200
Attorney-General	Smith McPherson	2 yrs.	Jan. 5, 1880.	Jan. 2, 1880.	1,500
Adjutant-General	W. L. Alexander	At	pleasure of	Governor.	2,200
Supt. of Pub. Instruct'n	C. W. Von Coelin.	2 yrs.	Jan. 5, 1880.	Jan. 2, 1882.	1,500
Register of Land Office	James K. Powers	"	"	"	2,000
State Librarian	Mrs. S. B. Maxwell	At	pleasure of	Governor.	1,000

STATE OF IOWA.—(*Continued.*)

JUDICIARY, SUPREME COURT.—Joseph M. Beck, *Chief-Justice;* Austin Adams, Wm. H. Seevers, James G. Day, James H. Rothrock, *Associate Justices.* Term, 6 years. Elected by the people. Salary, $4,000 each. Clerk, Edward J. Holmes, $2,200.

Amount of State Debt, Dec., 1880: $545,435.19: $300,000 of War and Defence Fund.

The Revenue Fund is responsible to the School Fund for $245,435.19 at 8 per cent.

Total State Debt, $545,435.19.

State Receipts for two years between Sept. 30th, 1878, and Sept. 30th, 1880, $2,334,073.93.

State Expenditures, same period, $2,259,886.56.

Amount raised by Taxation, same period, $1,686,662.

Taxable property—Real, $303,381,498; Personal, $102,159,899. State Tax, 2 mills on $1.00.

STATE OF KANSAS.—Topeka.

STATE OFFICERS.	NAME.	Term of Office.	Term began.	Term ends.	Salary.
Governor	John P. St. John	2 yrs.	Jan. 10, 1881.	Jan. 9, 1883.	$3,000
Lieutenant-Governor	D. W. Finney	"	"	"	.....
Secretary of State	James Smith	"	"	"	$2,000
Treasurer	John Francis	"	"	"	2,000
Auditor	P. I. Bonebrake	"	"	"	2,000
Attorney-General	W. A. Johnston	"	Jan. 10, 1881.	Jan. 9, 1883.	1,500
Adjutant-General	H. C. Speer	At	pleasure of	the Governor.	1,200
Supt. Pub. Instruction.	P. S. Noble	2 yrs.	.....	.....	2,000
Sec'y Bd. of Agriculture	J. K. Hudson	Elect-	ed by Boa	rd.	2,000
Register of Land Office	Auditor, *ex-officio*	2 yrs.	.....	.....	.....
State Librarian	Sam'l A. Kingman	At	pleasure of	Supreme Co't	1,500

JUDICIARY, SUPREME COURT.—Albert H. Horton, *Chief-Justice;* David J. Brewer, D. M. Valentine, *Associate Justices.* Chief-Justice, 6 years; Associate Justices, 4 years. Elected by the people. Salary, $3,000 each. Clerk, C. J. Brown.

Amount of State Debt, Nov. 26, 1880, $1,181,975.

General Statement of State Bonds issued: $101,475 at 6 per cent.; $1,080,500 at 7 per cent. Total, $1,181,975.

Amount in Sinking Fund, $94,275.

Amount in Permanent School Fund, $607,925.

State Receipts for year ending July 1st, 1880, $1,538,030.81.

State Expenditures for same ye r, $1,500,723.88.

Amount raised by taxation for year ending July 1, 1880, $883,139.

Value of taxable property, as assessed; Real, $108,101,122; Personal, $31,921,836; Railroad, $20,547,803; Total, $160,570,761.

Rate of State Taxation, 1880, 55 cents on each $100.

STATE OF KENTUCKY.—Frankfort.

STATE OFFICERS.	NAME.	Term of Office.	Term began.	Term ends.	Salary.
Governor	L. P. Blackburn	4 yrs.	Sept. 2, 1879,	Sept. 4, 1883.	$5,000
Lieutenant-Governor	Jas. E. Cantrill	"	"	"	$10 per day during session of Senate.
Secretary of State	S. B. Churchill	"	Sept. 2, 1879.	Sept. 4, 1883.	$1,500
Treasurer	James W. Tate	2 yrs.	Jan. 6, 1880.	Jan. 1, 1882.	2,400
Auditor	Fayette Hewitt	4 yrs.	Jan. 5, 1880.	Jan. 4, 1884,	2,500
Quartermaster-Gen'l and Adjutant-Gen'l	Jos. P. Nuckols	"	Sept. 3, 1879.	Sept. 3, 1883.	2,000
Supt. of Pub. Instruct'n	J. D. Pickett	"	Sept. 9, 1879.	Sept. 15, 1883.	3.000
Attorney-General	P. W. Hardin	"	Sept. 2, 1879.	Sept, 4, 1883.	$500 and fees.
Register of Land Office	Ralph Sheldon	"	"	"	$2,000
Com'r of Agriculture, Horticulture and Statistics	Chas. E. Bowman	.....	Mar'h 1, 1879.	Mar'h 1, 1881.	2,000
State Librarian	Mrs. C. Bush	2 yrs.	Feb. 17, 1878.	Feb. 17, 1880.	1,000
Insurance Com'r.	Bedford Leslie	4 yrs.	Jan. 4, 1876.	Jan. 1, 1880.	4,000

STATE OF KENTUCKY.—*Continued.*

JUDICIARY, SUPREME COURT.—M. H. Cofer, *Chief-Justice;* term expires, 1st Monday September, 1882. T. F. Hargis, *Associate Justice;* term expires 1st Monday, September, 1884. Thomas H. Hines, *Associate Justice;* term expires 1st Monday, September, 1886. *Associate Justice*, term expires 1st Monday, September, 1888. State divided into four appellate districts. Term of office 8 years. One Judge elected every 2 years; the judge having shortest time to serve being Chief-Justice. Salary, $5,000 each.

Amount of State Debt, October 10th, 1878, $180,394, 6 per cent.; School Fund, $1,327,000, 6 per cent., redeemable at pleasure of Legislature; ditto, $845,447.30, not redeemable. Total Debt, $1,852,841.30.

Amount in Sinking Fund, $230,000, 5-20 gold bearing bonds.

State Receipts, year ending October 10th, 1878: Revenue, $1,120,223.37; White School Fund, $818,401.01; Sinking Fund, $196,030.77; Negro School Fund, $28,060.79; En. Militia, $2,665.44; Ins. Bureau, $9,709.76; Military Fund, $3.

State Expenditures, year ending October 10th, 1878: Revenue, $1,538,243.94; White School Fund, $819,887.25; Sinking Fund, $196,030.77; Negro School Fund, $31,969.22; En. Militia, $1,822.21; Ins. Bureau, $10,474.95; Military Fund, none.

Amount raised by Taxation, 1878: White, $1,416,078.70; Negro, $14,878.70.

Amount of Taxable Property, as assessed, real and personal; White, $354,019,676; Negro, $3,306.337.

Rate of State Tax, per cent.; White, 40 c. per $100; Negro, 45 c.

STATE OF LOUISIANA.—Baton Rouge.

STATE OFFICERS.	NAME.	Term of Office.	Term began.	Term ends.	Salary.
Governor	Louis A. Wiltz	4 yrs.	Jan., 1880.	Jan., 1884.	$4,000
Lieutenant-Governor	John McEnery	"	"	"	$8 a day
Secretary of State	Will. A. Strong	"	"	"	$1,800
Treasurer	E. A. Burke	"	"	"	2,000
Auditor	Allen Jumel	"	"	"	2,500
Attorney-General	James C. Egan	"	"	"	4,000
Supt. of Pub. Education	—— Fay	"	"	"	2,000
Commissioner of Lands	James Graham	"	"	"	1,500
State Librarian	L. A. McDonald		"	"	900

JUDICIARY, SUPREME COURT.—Thomas C. Manning, *Chief-Justice;* term of office, 8 years; salary, $7,500. William B. Egan, Robert H. Marr, Alcibiade De Blanc, William B. Spencer, *Associates;* term of office, 5 years; all appointed by the Governor, and confirmed by the Senate; salary of each, $2,000.

Amount of State Debt, January 1st, 1880, $11,781,761, funded.

Louisiana adopted a new State Constitution, December 2, 1879, which provided for refunding the State Debt in bonds bearing 2 per cent. interest for 5 years, 3 per cent. for 15 years, and 4 per cent. thereafter.

The unpaid interest on consols, from 1874 to 1878 inclusive, amounts to $579,732.

Besides this, and the $11,781,761. (which represents an extension of the 1874 consols, which funded the whole debt at 60 cents on the dollar,) the State owes $3,971,000 not fundable.

State Receipts for year ending January 1st, 1878, $2,606,351.52.

State Expenditures for year, $2,719,412.24.

Amount raised by taxation, $2,432,188.

Amount of taxable property as assessed for 1880: Real, $149,635,805. Rate of State Tax, 6 mills on $1.

STATE OF MAINE.—Augusta.

STATE OFFICERS.	NAME.	Term of Office.	Term began.	Term ends.	Salary.
Governor	Harris M. Plaisted	2 yrs.	Jan. 5, 1881.	Jan. 3, 1883.	$2,000
Lieutenant-Governor	None				
Secretary of State	S. J. Chadbourne	2 yrs.	Jan. 5, 1881.	Jan. 3, 1883.	1,200
Treasurer	S. A. Holbrook	"	"	"	1,600
Attorney-General	Henry B. Cleave	1 yr.	Jan. 3, 1879.	Jan. 1, 1880.	1,000
Adjutant-General	Geo. S. Beal	2 yrs.	Jan. 5, 1881.	Jan. 3, 1883.	900
Supt. Com. Schools	N. A. Luce	3 yrs.			1,000
Land Agent	Cyrus A. Packard	"			800
Sec. Board Agriculture	Z. A. Gilbert	"			600
State Librarian	John D. Myrick	"	Oct. 16, 1878.	Oct. 16, 1881.	600

NOTE.—The State officers above given, except the Governor, are the incumbents, January 1, 1881.

The Legislature meeting January 5, 1881, will choose their successors, who will hold their offices two years, under the recently amended Constitution.

STATE OF MAINE—(*Continued*).

JUDICIARY, SUPREME COURT.—John Appleton, *Chief-Justice;* Charles W. Walton, William G. Barrows, Charles Danforth, William W. Virgin, John A. Peters, Artemas Libby, Joseph W. Symonds, *Associate Judges.* Appointed by the Governor for seven years. Salary, $3,000 each. Reporter, J. W. Spaulding.

Amount of State Debt Jan. 1, 1880: Funded, $5,848,900; unfunded, $2,521,657.

General Statement of State Bonds issued: Jan. 31, 1863, $385,000; due March 1, 1883. March 26, 1863, $307,000; due Aug. 5, 1880. March 19, 1864, $2,330,000. Bounty loan; due June 1, 1884. March 7, 1868, $2,826,000, equalization of local war debts; due Oct. 1, 1889—all bearing 6 per cent interest.

Amount in Sinking Fund Jan. 1, 1880, $166,159.38.

State Receipts for year ending Jan. 1, 1880, $1,228,160.94.

State Expenditures for last year, $1,316,003.67.

Amount raised by taxation last year, $900,000.

Amount of taxable property as assessed: Real and personal, $224,579,569.

(In the State valuation the real and personal is all put together.)

Rate of State Tax, 1879, 40 cents on $100.

STATE OF MARYLAND.—Annapolis.

STATE OFFICERS.	NAME.	Term of Office.	Term Began.	Term Ends.	Salary.
Governor	Wm. T. Hamilton	4 years	Jan. 7, 1880	Jan. 2, 1884	$4,500
Lieutenant-Governor	None.	.....	.....	.....	.....
Secretary of State	James T. Briscoe	4 years	Jan. 7, 1880	Jan. 2, 1884	2,000
Treasurer	Barnes Compton	2 "	Jan. 1, 1880	Jan. 2, 1882	2,500
Comptroller	Thos. T. Keating	4 "	Jan. 1880	Jan. 1884	2,500
Attorney-General	C. J. M. Gwinn	4 "	Jan. 7, 1880	Jan. 2, 1884	3,000
Adjutant-General	J. Wesley Watkins	4 "	Feb. 1880	Feb. 1884	1,500
Supt. of Pub. Instruct'n	M. A. Newell	2 "	Jan. 1880	Jan. 1882	1,000
Commissioner of Lands	Wm. H. Haywood	4 "	"	Jan. 1884	2,000
State Librarian	Edward Duvall	4 "	"	"	1,500

JUDICIARY, COURT OF APPEALS.—James L. Bartol, *Chief-Justice;* James M. Robinson, R. J. Bowie, Levin T. H. Irving, R. H. Alvey, George Brent, Richard Grason, Oliver Miller, *Associate Judges.* Term, 15 years; elected by the people. Salary, $3,500. Clerk, Spencer C. Jones.

Amount of State Debt on Oct. 1, 1880, $11,277,110.69, funded. About half the debt bears 5 per cent interest, and the remainder 6 per cent.

The State holds, as against its public debt, interest-paying securities amounting to $4,235,713, besides $23,360,682 in unproductive securities.

State Receipts for year ending Oct. 1, 1880, $2,563,895.76.

State Expenditures for year, $2,050,869.40.

Amount raised by taxation last year, $938,463.26.

Amount of taxable property as assessed: Real and personal, $459,187,408; railroad property, $68,576,242.

Rate of State Tax, 18¾ cents on $100.

STATE OF MASSACHUSETTS.—Boston.

STATE OFFICERS.	NAME.	Term of Office.	Term Began.	Term Ends.	Salary.
Governor	John D. Long	1 year	Jan. 5, 1881	Jan. 4, 1882	$5,000
Lieutenant-Governor	Byron Weston	"		"	2,000
Secretary of State	Henry B. Peirce	"	Jan. 19, 1881	Jan. 18, 1882	2,500
Treasurer	Daniel A. Gleason	"	"	"	4,000
Auditor	Charles R. Ladd	"	"	"	2,500
Attorney-General	George Marston	"	Jan. 21, 1880	Jan. 19, 1881	4,000
Adjutant-General	A. Hun Berry	"	.....	.....	2,500
Sec'y Board Education	John W. Dickenson	"	.....	.....	2,900
Sec. Board Agriculture	John E. Russell	"	.....	.....	2,000
State Librarian	C. B. Tillinghast	"	.....	.....	2,000

STATE OF MASSACHUSETTS.—*Continued.*

SUPREME JUDICIAL COURT. Horace Gray, *Chief-Justice;* Seth Ames, James D. Colt, Marcus Morton, William C. Endicott, Otis P. Lord, Augustus L. Soule, *Associate Justices.* Office held during good behavior. Appointed by Governor and Council. Salary, Chief Justice, $6,500; Associate Justices, $6,000 each. Clerks, G. W. Nichols, John Noble.

Amount of State Debt, Jan. 1, 1880, $33,020,464, all funded at 5 per cent. interest. No floating debt.

General Statement of State Bonds issued: Filling Back Bay Lands, 1880, $220,000; Southern Vermont Railroad, 1890, $200,000; Coast Defence, 1883, $888,000; Troy & Greenfield Railroad, 1888-1897, $13,939,972; Boston, Hartford & Erie Railroad, 1900, $3,599,024; Bounty Fund, 1883, 1894 and 1895, $8,580,244; War Fund, 1889, $999,944; Danvers Lunatic Hospital, 1894, 1896 and 1897, $1,500,000; Harbor Improvements (new), 1894 and 1896, $700,000; Worcester Lunatic Hospital (new,) 1895 and 1896, $1,100,000; State Prisons Loan, 1895, $1,292,280. Total $33,019,464. Funding Public Debt, Loan of 1856, due in 1862, and not presented for payment, $1,000. Grand Total, $33,020,464.

Amount in Sinking Fund, Jan. 1, 1880, $12,235,248.29.

State Receipts for year ending Jan. 1, 1880, on account of revenues, $4,681,429.08; on account of Funds, $3,247,977.65. Total receipts, $7,929,406.73.

State Expenditures for year ending Jan. 1, 1880, on account of Current Expenditures, $5,725,889.80, (including $1,650,901.70 interest on the Public Debt): on account of funds, loans, etc., $3,081,160.46. Total $8,807,050.26.

Amount raised by Taxation, 1879, for State purposes, $4,950,000.

Total taxes raised in Massachusetts, year ending May 1, 1880, for State, County, City and Town purposes, including Highway or Road tax, $24,735,927; being about $13.87 *per capita* of the population.

Amount of Taxable Property, as assessed: real, $1,111,160,072; personal, $473,596,730. Total, May 1, 1880, $1,584,756,802.

Total number of polls in this State, 1880, subject to voters' tax of $2, $453,103. Total amount of poll tax, 1880, $898,503.

Rate of State Tax, year ending Jan. 1, 1880, 35 cents on $1,000.

In addition to the regular State tax, Massachusetts assesses corporations over and above the local taxation, upon a valuation aggregating $74,244,884.38, which is assessed at the average rate in the State, to wit: $12.54 on $1,000. The proceeds of this tax is distributed to the cities and towns where the stockholders reside, if within the commonwealth.

STATE OF MICHIGAN.—Lansing.

STATE OFFICERS.	NAME.	Term of Office.	Term Began.	Term ends.	Salary.
Governor	David H. Jerome	2 years	Jan. 1, 1881	Dec. 31, 1882	$1,000
Lieutenant-Governor	Moreau S. Crosby	"	"	"	$3 day
Secretary of State	William Jenney	"	"	"	800
Treasurer	Benj. D. Pritchard	"	"	"	1,000
Auditor-General	W. Irving Latimer	"	"	"	1,000
Attorney-General	Jacob J. Van Riper.	"			800
Supt. of Pub. Instruct'n	Cornelius A. Gower.	"			1,000
Adjutant-General		"			1,000
Sec. B'd of Agriculture	Robert G. Baird	"	Appointed by Board		1,000
Commissioner of Lands	James M. Neasmith	"			800
State Librarian	Harriet A. Tenney	"	Appointed by Gov. & Senate		1,000

JUDICIARY, SUPREME COURT.—Isaac Marston, *Chief-Justice*, term expires Dec. 31, 1881; James V. Campbell; term expires Dec. 31, 1887; Thomas M. Cooley, term expires Dec. 31, 1885; Benjamin F. Graves, term expires Dec. 31, 1883, *Associate Justices.* Elected by the people for 8 years. Salary of each, $4,000. Clerk of Supreme Court, Claude C. Walker.

Amount of State Debt, funded, Oct. 1, 1880, $905,149.97, viz: $591,000 funded, due in 1883, at 6 per cent.; $299,000 due in 1890, at 7 per cent.; $15,149.97 past due, not presented, interest stopped.

Amount in Sinking Fund, $1,208,895.27.

State Receipts for year ending Oct. 1, 1880, $2,793,321.90.

State Expenditures for year ending Oct. 1, 1880, $1,820,946.42.

Amount raised by taxation last year, $1,153,096.21.

Amount of taxable property as assessed: real and personal, $630,000,000.

Rate of State Tax, 13½ cents on each $100 of valuation.

STATE OF MINNESOTA.—St. Paul.

STATE OFFICERS.	NAME.	Term of Office.	Term Began.	Term Ends.	Salary.
Governor	John S. Pillsbury	2 yrs.	Jan. 6, 1880.	Jan. 3, 1882.	$3,800
Lieutenant-Governor	Charles A. Gilman	"	"	"	600
Secretary of State	F. Von Baumboch	"	"	"	1,800
Treasurer	Charles Kittelson	"	"	"	3,500
Auditor	O. P. Whitcomb	3 yrs.	Jan. 4, 1879.	Jan. 4, 1882.	3,000
Attorney-General	Charles M. Stralt	2 yrs.	Jan. 6, 1880.	Jan. 3, 1882.	1,500
Supt. of Public Instruc'n	D. Burt		Appointed by	Governor.	2,500
Adjutant-General	H. P. Van Cleve		"	"	1,500
Insurance Com'r	A. R. McGill		"	"	2,000
Com'r of Statistics	F. S. Christensen		"	"	2,000
State Librarian	W. H. H. Taylor		"	"	1,500

JUDICIARY, SUPREME COURT.—James Gilfillan, *Chief-Justice;* term, 7 years. Elected by the people. Salary, $4,500. John M. Berry and F. R. E. Cornell, *Associates;* term, 7 years. Elected by the people. Salary of each, $4,000. Clerk of Supreme Court, Samuel H. Nichols.

Amount of State Debt Nov. 30, 1880, $290,000 (funded), bearing 7 and 6 per cent. interest.

Besides this debt there are disputed bonds, issued in 1858, due 1883, to aid in the construction of railroads, $2,275,000. Amount in sinking fund, $351.58.

State receipts for year ending Nov. 30, 1880, $1,563,130.55.

State expenditures for year, $1,421,007.99.

Amount raised by taxation in 1879, $380,905.58

Amount of taxable property as assessed: Real, $203,473,637; personal, $54,581,906. Rate of State tax, 1 8-10 mills on the dollar.

The tax for all purposes, State, county and town, averages 17¼ mills on the dollar, or $1.72½ on $100.

The first complete return (for 1877) of the local indebtedness in Minnesota shows as follows: Aggregate city and town debts, 1877, $3,480,827; aggregate county debts, 1877, $740,460; aggregate school district debts, $570,024; add debt of the State, $572,108: total, $5,363,419.

STATE OF MISSISSIPPI.—Jackson.

STATE OFFICERS.	NAME.	Term of Office.	Term Began.	Term Ends.	Salary.
Governor	John M. Stone	4 yrs.	Jan. 8, 1878.	Jan. 3, 1882.	$4,000
Lieutenant-Governor	William H. Sims	"	"	"	800
Secretary of State	H. C. Myers	"	"	"	2,500
Treasurer	W. L. Hemingway	"	"	"	2,500
Auditor	Sylvanus Gwin	"	"	"	2,500
Attorney-General	Thos. C. Catchings	"	"	"	2,500
Supt. of Pub. Education	J. Argyle Smith	"	"	"	2,000
Com'r of Agriculture and Immigration	E. G. Wall	"	"	"	1,000
Commissioner of Lands	John M. Smylie	2 yrs.	April 1, 1880.	April 1, 1882.	1,000
Adjutant-General	Andrew M. Nelson	4 yrs.	Appointed by	Governor.	500
State Librarian	Mrs. Mary Morancy	2 yrs.	Jan. 6, 1880.	Jan. 3, 1882.	800

JUDICIARY, SUPREME COURT.—James Z. George, *Chief-Justice;* J. A. P. Campbell, H. H. Chalmers, *Associate Justices;* term of office, 9 years. Appointed by the Governor and Senate. Salary of each, $3,500. Clerk, Oliver Clifton.

Amount of State debt, Jan. 1, 1880, $3,090,155.29.

The report of the State Treasurer, Jan. 1, 1880, says: "To arrive at a correct understanding of the financial condition, it is necessary to deduct the amounts due the Chickasaw and Common School funds, upon which only the annual interest should be paid." Subtracting these amounts, $1,818,145.44, and the cash balance in the treasury Jan. 1, 1880, $885,757.13, there remains only $386,252.62 as the net State debt of Mississippi, according to the official statement.

State receipts for year ending Jan. 1, 1880, $558,802.15.

State expenditures for year ending Jan. 1, 1880, $553,326.81.

Amount raised by taxation same year, $444,326.78.

Amount of taxable property as assessed, 1879: Real, $76,139,102: personal, $30,059,568.

Rate of State tax on $100, 35 cents.

Of the State taxes collected $136,727.31 was from tax on railroads and express, telegraph, insurance and banking companies; $93,500 from fines and licenses to retail.

STATE OF MISSOURI.—Jefferson City.

STATE OFFICERS.	NAME.	Term of Office	Term began.	Term ends.	Salary.
Governor	Thos. J. Crittenden	4 yrs.	Jan. 10, 1881.	Jan. 12, 1885.	$5,000
Lieutenant-Governor	Robert A. Campbell	"	"	"	$5 a day.
Secretary of State	Michael K McGrath	"	"	"	3,000
Treasurer	Philip E. Chappell	"	"	"	3,000
Auditor	John Walker	"	"	"	3,000
Attorney-General	Daniel H. McIntyre	"	"	"	3,000
Adjutant-General	E. Y. Mitchell	At pleasure of		the Governor.	2,000
Supt. of Public Schools	Richard D Shannon	4 yrs.	Jan. 13, 1879.	Jan. 8, 1883.	3,000
Register of Lands	Robert McCulloch	"	Jan. 10, 1879.	Jan. .... 1881.	3,000
Railroad Commissioner	George C. Pratt				

JUDICIARY, SUPREME COURT.—Thomas A. Sherwood, *Chief-Justice;* term expires Dec. 31, 1882; Robert D. Ray; term expires Dec. 13, 1890; Warwick Hough; term expires Dec. 31, 1884; John E. Henry; term expires Dec. 31, 1886; Elijah H. Norton; term expires Dec. 31, 1888: *Associate Justices:* Elected by the people, one every two years. Salary of each, $4,500. Clerk, Henry W. Ewing.

Amount of State Debt, funded, Jan. 1, 1880, $16,508,000: all bearing 6 per cent. interest. Floating debt, $250,000.

About $11,000,000 of the State debt of Missouri was contracted in aid of railroads.

State Receipts for year ending Jan. 1, 1880, $2,129,512.18.

State Expenditures for year, $2,5——.

Amount raised by Taxation, $2,129,512.18.

Amount of taxable property as assessed: Real, $381,555,000; Personal, $147,661,000. Railroad & telegraph property (separately taxed) $29,143,969. Rate of State tax, 4 mills.

STATE OF NEBRASKA.—Lincoln.

STATE OFFICERS.	NAME.	Term of Office.	Term began.	Term ends.	Salary.
Governor	Albinus Nance	2 yrs.	Jan. 4, 1881.	Jan. 4, 1883.	$2,500
Lieutenant-Governor	E. C. Carns	"	"	"	$6 a day.
Secretary of State	S. J. Alexander	"	"	"	$2,000
Treasurer	G. M. Bartlett	"	"	"	2,500
Auditor of Pub. Acc'ts.	John Wallichs	"	"	"	2,500
Attorney-General	C. J. Dilworth	"	"	"	2,000
Adjutant-General	W. W. W. Jones	"	"	"	2,000
Supt. Pub. Instruction.	S. J. Alexander				500
Sec'y Bd. of Agriculture	D. H. Wheeler	1 year	Elected year	ly by Board of	1,500
Com'r of Public Lands				Agriculture.	
and Buildings	A. G. Kendall	2 yrs.			2,000
State Librarian	Guy A. Brown		Appointed by	Supreme C'rt	1,500

JUDICIARY, SUPREME COURT.—Samuel Maxwell, *Chief-Justice;* Amasa Cobb, George B. Lake, *Associate Justices.* All elected by the people for six years. Salary of each, $2,500. Clerk, Guy A. Brown.

Amount of State Debt Nov. 30th, 1880, $449,267.35, drawing 8 per cent. interest, besides $50,000 to relieve grasshopper sufferers, drawing 10 per cent.

Amount in Sinking Fund, $59,468.26.

State Receipts for two years ending Nov. 30th, 1880, $1,452,070.57.

State Expenditures for two years, $1,569,233.95.

Amount raised by taxation in two years ending Nov. 30th, 1880, $907,468.39.

Amount of taxable property as assessed, 1880: Real, $43,694,355; personal, $46,805,263; total, $80,499,618. Rate of State Tax, 4 mills on the dollar.

STATE OF NEVADA.—Carson City.

STATE OFFICERS.	NAME.	Term of Office.	Term began.	Term ends.	Salary.
Governor	John H. Kinkead	4 yrs.	Jan. 6, 1879.	Sept. 1, 1883.	$6,000
Lieutenant-Governor	J. W. Adams	"	"	"	3,600
Secretary of State	Jasper Babcock	"	"	"	3,600
Treasurer	L. L. Crockett	"	"	"	3,600
Comptroller	J. F. Hallock	"	"	"	3,600
Attorney-General	M. A. Murphy	"	"	"	3,600
Adjutant-General	Lt. Gov. *ex officio*	"			
Supt. of Pub. Instruct'n	D. R. Sessions	"	Jan. 6, 1879.	Jan. 1, 1883.	$2,500
Surveyor-General	A. J. Hatch	"	"	"	3,600
State Librarian	Lt.-Gov. *ex-officio.*	"			1,500

STATE OF NEVADA.—(*Continued.*)

JUDICIARY, SUPREME COURT.—W. H. Beatty, *Chief-Justice;* 2 years. O. R. Leonard, 4 years; Thomas P. Hawley, 6 years; *Associate Judges.* Salary of each, $7,000. Elected by the people. C. F. Bicknell, *Clerk Supreme Court,* 4 years. Salary, $3,600.

Amount of State Debt, Jan, 1, 1879: Funded, $557,017, at 9½ per cent.; unfunded, $88,625; amount in sinking fund at 6 per cent., $250,000; cash in Treasury, Jan. 1, 1879, $668,064.

State Receipts for year ending Jan. 1, 1879, $604,166.47.

State Expenditures for last year, $361,992.15.

Amount raised by taxation last year, $252,404. Rate of State Tax, 90 cents on $100.

STATE OF NEW HAMPSHIRE.—Concord.

STATE OFFICERS.	NAME.	Term of Office.	Term Began.	Term Ends.	Salary.
Governor	Natt. Head	2 yrs.	June 4, 1879.	June 1, 1881.	$1,000
Do., after June 1, 1881.	Charles H. Bell	"	June 1, 1881.	June 6, 1883.	1,000
Lieutenant-Governor	None.	"			
Secretary of State	A. B. Thompson	"	June 4, 1879.	June 1, 1881.	$ 800
Treasurer	Solon A. Carter	"	"	"	1,800
Attorney-General	Mason W. Tappan	5 yrs.	July 25, 1876.	July 24, 1881.	2,200
Supt. Pub. Instruction	J. W. Patterson	2 "	July 8, 1880.	July 7, 1882.	1,200
Adjutant-General	Aug. D. Ayling	"	July 15, 1879.		1,000
Sec. Bd. of Agriculture	James O. Adams	"	At pleasure	of Board.	1,000
State Librarian	Wm. H. Kimball	"	At pleasure	of Trustees.	800

JUDICIARY, SUPREME COURT.—Charles Doe, *Chief-Justice.* Salary, $2,400. Clinton W. Stanley, William L. Foster, Isaac W. Blodgett, William H. H. Allen, Isaac W. Smith, Lewis W. Clark, *Associate Judges.* Appointed by Governor and Council. Term of office, until 70 years of age. Salary, $2,200 each.

Amount of State Debt, June 1, 1880: Funded, $6,501,100, interest at 6 per cent.; unfunded debt, $30,100, interest at 5 per cent.

$2,206,100 of the funded debt was on account of an issue of that amount of bonds to reimburse the towns for their municipal war expenditures, and the bonds are designated "Municipal War Loan."

State Receipts for year ending June 1, 1880, $547,345.36.

State Expenditures for year ending June 1, 1880, $486,260.61.

Amount raised by taxation last year, $400,000.

Amount of taxable property as assessed: Real and personal, $206,959,017.

Rate of State Tax, year ending April 1, 1880, 20c. on each $100 for State purposes.

Average rate for all purposes, including State, county, town, highway and school taxes, $1.72 on $100.

STATE OF NEW JERSEY.—Trenton.

STATE OFFICERS.	NAME.	Term of Office.	Term Began.	Term Ends.	Salary.
Governor	George C. Ludlow	3 yrs.	Jan. 18, 1881.	Jan. 21, 1884.	$5,000
Lieutenant-Governor	None.				
Secretary of State	Henry C. Kelsey	5 yrs.	April 6, 1876.	April 6, 1881.	Fees.
Treasurer	George M. Wright	3 "	Mar. 4, 1879.	Mar. 4, 1882.	$4,000
Comptroller	Edward J. Anderson	3 "	April 6, 1877.	April 6, 1880.	4,000
Attorney-General	John P. Stockton	5 "	April 5, 1877.	April 5, 1882.	1,500
Supt. Pub. Instruction	Ellis A. Apgar	3 "	Appointed by Bd. Educat'n.		3,000
Adjutant-General	Wm. S. Stryker	5 "	Appointed by Governor.		1,200
Sec. Bd. of Agriculture	Wm. M. Force		Appointed by State Ag. So'y		Fees.
State Librarian	Jas. S. McDanolds	5 "	Jan. 27, 1879.	Jan. 27, 1884.	1,500

JUDICIARY, SUPREME COURT.—Mercer Beasley, *Chief-Justice;* appointed by the Governor and confirmed by the Senate; term, 7 years; salary, $5,200. Alfred Reed, Joel Parker, Edward W. Scudder, Bennet Van Syckel, David A. Depue, Jonathan Dixon, M. M. Knapp, William A. Magie, *Associates;* appointed by the Governor and confirmed by the Senate; salary of each, $5,000. Term, 7 years. Clerk, Benjamin F. Lee. Chancellor, Theodore Runyon; term, 7 years; salary, $10,000.

Amount of State Debt, Oct. 31st, 1880: War bonds, total, $1,896,300, bearing 6 per cent. interest. The debt is payable $100,000 each year. Amount in Sinking Fund, $1,458,852.34.

State Receipts for year ending Oct. 31, 1880, $1,075,421.10

State Expenditures for year, $1,723,480.72.

Amount raised by taxation last year: Paid, $819,999.81; unpaid, $75,250.75. Total, $895,250.36. Rate of State Tax, 2½ mills on the dollar.

STATE OF NEW YORK.—Albany.

STATE OFFICERS.	NAME.	Term of Office.	Term began.	Term ends.	Salary.
Governor	Alonzo B. Cornell	3 yrs.	Jan. 1, 1880.	Dec. 31, 1882.	$10,000 & house.
Lieutenant-Governor	Geo. G. Hoskins	"	"	"	5,500
Secretary of State	Joseph B. Carr	"	"	"	5,000
Treasurer	Nathan D. Wendell	"	"	"	5,000
Comptroller	Jas. W. Wadsworth	"	"	"	6,000
Attorney-General	Hamilton Ward	"	"	"	5,000
Supt. of Pub. Instruct'n.	Neil Gilmor	"			5,000
Adjutant-General	Fred'k Townsend	"			2,500
State Librarian	Henry A. Homes	"			

JUDICIARY, COURT OF APPEALS.—Charles J. Folger, *Chief-Justice;* term of office, 14 years; elected by the people; salary, $7,500. Charles Andrews, Theodore Miller, Robert Earl, Geo. F. Danforth, Charles A. Rapallo, Francis M. Finch, *Associates;* term, 14 years; elected by the people; salary of each $7,000, besides $2,000 for expenses.

Amount of State Debt, Oct. 1, 1880, $9,114,054.87; all except $125,694.87 being canal debt, bearing 6 per cent. gold interest, and redeemable 1883 to 1893. Amount in Sinking Fund, $2,054,480.17.

The debt was reduced $8,000,000 by payments during fiscal year ending Oct. 1, 1880.

State Receipts for year ending Sept. 30th, 1880, $11,835,570.93.

State Expenditures same year, $12,905,711.96.

Amount raised by taxation last year ending Sept. 30, 1880, $7,690,416.34.

Amount of taxable property as assessed: Real, $2,333,669,813; personal, $352,469,320. Total, $2,686,139,133. Rate of State tax, fiscal year 1880-81, 6½ mills on the dollar.

The increase in the tax levy for State purposes, from 28 62-100 cents on $100, in 1880, to 65 cents on the $100, in 1881, was required to meet the additional appropriation of $1,500,000 for the new State Capitol at Albany.

The newly imposed tax on corporations produced $141,127.03 during the small term for which it has been in force. It is expected to yield $2,000,000 a year when fully enforced. Real estate bore about 88 per cent. of the whole taxation in 1880, and personal property only 12 per cent.

NORTH CAROLINA.—Raleigh.

STATE OFFICERS.	NAME.	Term of Office.	Term began.	Term ends.	Salary.
Governor	Thomas J. Jarvis	4 yrs.	Jan. 1, 1881.	Jan. 1, 1885.	$3,000
Lieutenant-Governor	James L. Robinson.	"	"	"	
Secretary of State	Wm. L. Saunders	"	"	"	2,000
Treasurer	John M. Worth	"	"	"	3,000
Auditor	W. P. Roberts	"	"	"	1,500
Attorney-General	Thomas S. Kenan	"	"	"	1,000
Supt. of Pub. Instruct'n.	J. C. Scarborough	"	"	"	1,500
Adjutant-General	Johnston T. Jones		"	"	300
Com'r of Agriculture	A. A. Polk		"	"	
Commissioner of Lands.					
State Librarian	Sherw'd Haywood		"	"	750

JUDICIARY, SUPREME COURT.—W. N. H. Smith, *Chief-Justice;* Thos. S. Ashe, James H. Dillard, *Associate Justices.* Term, 8 years. Elected by the people. Salary, $2,500 each. Clerk, William H. Bagley.

Amount of State Debt, Oct. 1, 1878: Principal, $16,960,045; Interest unpaid, $10,160,183; total, $27,120,228, exclusive of unacknowledged "special tax bonds," amount $11,407,000.

By Funding law of Feb., 1879, the sum of $12,683,045 of the debt was recognized as valid, and ante-war bonds funded at 40 per cent. of face values, while new R. R. bonds were scaled at 25 per cent. of their face, and funding bonds of 1866 and 1868 at 15 per cent. of face value. All the new consolidated bonds run 30 years, at 4 per cent., the first coupon of 2 per cent. having been paid Jan. 1, 1881. The sum total of new funding bonds authorized is $3,618,511, and the amount issued, up to Oct. 1, 1880, is $2,211,816, cancelling the sum of $7,470,245 of the old bonds. Other bonds of the State, amounting to about $13,000,000, are unprovided for in this compromise.

State Receipts for year ending Oct. 1, 1880, $546,996.04.

State Expenditures for year ending Oct. 1, 1880, $492,720.33.

Amount raised by Taxation, 1877, $533,635.55.

Amount of Taxable Property, as assessed: Real, $91,679,834; personal, $51,238,268. Total, $142,918,102.

Rate of State Tax, 32½ cents on $100.

STATE OF OHIO.—Columbus.

STATE OFFICERS.	NAME.	Term of Office	Term began.	Term ends.	Salary.
Governor	Charles Foster	2 yrs.	Jan'y 12, 1880.	Jan'y 9, 1882.	$4,000
Lieutenant-Governor	A. Hickenlooper	"	"	"	800
Secretary of State	Charles Townsend	"	Jan'y 10, 1881.	Jan'y 18, 1883.	2,000
Treasurer	Joseph Turney	"	Jan'y 12, 1880.	Jan'y 9, 1882.	3,000
Auditor	John F. Oglevee	"	"	Jan'y —, 1884.	3,000
Attorney-General	George K. Nash	.....	"	Jan'y 14, 1884.	1,500
Adjutant-General	Wm. H. Gibson	2 yrs.	"	Jan'y 9, 1882.	.....
State Commissioner of Common Schools	Daniel De Wolf	"	Jan'y 10, 1881.	Jan'y 8, 1883.	2,000
Secretary Board of Agriculture	—— Chamberlain	.....	At pleasure	of Board.	.....
State Librarian	M. V. Kerr	.....	Mar. 27, 1879.	March 2, 1881.	1,500

JUDICIARY, SUPREME COURT.—John W. Okey, *Chief-Justice;* William White, George W. McIlvaine, W. W. Johnson, W. W. Boynton, *Associates;* term of each, 5 years; elected by the people; salary, $3,000. Clerk, Richard J. Fanning.

Amount of State Debt, funded, Nov. 15, 1880, $6,476,805.30, viz: loan payable after June 30th, 1881, 6 per cent., $4,072,640; loan payable after Dec. 1st, 1886, 6 per cent, $2,400,000; small loans, not bearing interest, $4,165. Total, $6,476,805.

Amount in Sinking Fund, Nov. 15, 1880, $923,761.05.

State Receipts for year ending Nov. 15, 1880, $4,949,404.76.

State Expenditures for year, $4,708,626.

Amount raised by taxation in 1880, $4,411,724.55.

Amount of taxable property as assessed: Real, $1,102,049,931; personal, $456,136,034. Total, $1,558,215,965. Rate of State Tax per cent., 2.9 mills on $1.

Besides the State tax, there were levied in 1880: Total county taxes, $7,988,650.29; total township, school, city and town taxes, $14,507,200.90. Grand aggregate taxes raised in Ohio, 1880, $27,009,182.

A State law requires all local debts of counties, cities, townships, etc., to be reported and published annually. The report of the State Auditor shows the following: Total debts of Ohio counties in 1880, $2,853,356.99; total debt of cities in 1880, $35,993,586.22; total debts of incorporated villages in 1880, $964,593.56; total debts of townships, $300 301.14; total debts of school districts, $1,185,907.77; total local debts, $41,297,745.68.

The tax on dogs was levied on 375,531 animals, of which 253,875 paid one dollar *per capita*. Horses to the number of 730,642, were valued at $35,585,616; cattle, 1,630,004, valued at $24,895,491; sheep, 12,381,427, $2,041,649; hogs, 5,222,101, valued at $407,254.

STATE OF OREGON.—Salem.

STATE OFFICERS.	NAME.	Term of Office	Term began.	Term ends.	Salary.
Governor	William W. Thayer.	4 yrs.	Sept. 12, 1878.	Sept. 13, 1882.	$4,500
Lieutenant-Governor	None	.....	.....	.....	.....
Secretary of State, Auditor and Comptroller	R. P. Earhart	4 yrs.	Sept. 9, 1878.	Sept. 10, 1882.	1,500
Treasurer	Edward Hirsch	"	"	"	800
Attorney-General	None	.....	.....	.....	.....
Supt. of Pub. Instruct'n	L. J. Powell	.....	Sept. 9, 1878.	Sept. 10, 1882.	1,500
Commissioner of Land	Board composed of Gov'r, Sec. and Treas. of State	.....	.....	.....	.....
State Librarian	D. M. Lyle	.....	Sept. 30, 1880.	Sept. 30, 1882.	500

JUDICIARY, SUPREME COURT.—William P. Lord, term 2 years; Edward B. Watson, term 4 years; John B. Waldo, term 6 years; elected by popular vote; salary of each, $2,000. Clerk of Supreme Court, Thomas B. Odeneal.

Amount of State Debt, Sept. 1, 1880, $356,508.39, viz: Modoc War Bonds, 10 years, 7 per cent., $205,008.39; Lock Bonds, Willamette River Improvement, 7 per cent., $151,500; unfunded debt, $154,867.76; Total, $511,376.15.

State Receipts for two years ending Sept. 1, 1880, $432,605.

State Expenditures for last two years, $392,236.51.

Amount raised by taxation in 1879, $324,959.

Amount of taxable property as assessed: Real and personal, $46,422,817.

Rate of State Tax, 6 mills on the dollar for 1880.

STATE OF PENNSYLVANIA.—Harrisburg.

STATE OFFICERS.	NAME.	Term of Office	Term began.	Term ends.	Salary.
Governor	Henry M. Hoyt	4 yrs.	Jan. 21, 1879.	Jan. 16, 1883.	$10,000
Lieutenant-Governor	Charles W. Stone	"	"	"	3,000
Secretary of State	Matthew S. Quay	.....	Pleasure of	Governor	4,000
Treasurer	Amos C. Noyes	2 yrs.	May 6, 1878.	May 3, 1880.	5,000
Auditor-General	William P. Schell	3 yrs.	May 7, 1878.	May 3, 1881.	3,000
Sec'y of Internal Affairs.	Aaron K. Dunkel	4 yrs.	May 6, 1879.	May 5, 1883.	3,000
Attorney-General	Henry W. Palmer	.....	Pleasure of	Governor	3,500
Adjutant-General	James W. Latta	3 yrs.	June 1, 1879.	June 1, 1882.	2,500
Supt. Public Instruction and Soldiers' Orphans	J. P. Wickersham	4 yrs.	May 5, 1876.	May 5, 1880.	2,500
Sec'y Board of Agri're	Thomas J. Edge	.....	Elected by	Board	1,500
State Librarian	C. L. Ehrenfeld	3 yrs.	Feb. 4, 1878.	Feb. 7, 1881.	1,800

JUDICIARY, SUPREME COURT.—George Sharswood, 15 years from first Monday of Dec., 1867; Ulysses Mercur, 15 years from first Monday of Dec., 1872; Isaac P. Gordon, 15 years from first Monday of Dec., 1873; Edward M. Paxson, 21 years from first Monday of Jan., 1875; Henry Green, (appointed by Governor in 1879 *ad interim*); John Trunkey, 21 years from first Monday of Jan., 1878; James P. Sterrett, 21 years from first Monday of Jan., 1879. Elected by the people. Salary $7,000 each.

Amount of State Debt, Dec. 1, 1879: Funded, $21,389,950; unfunded, $880,718.86. Of the funded debt $10,729,000 drew 6 per cent. interest, $9,299,350 5 per cent., and $2,000,000 (negotiated in 1879) 4 per cent. The latter was disposed of at a premium of 1.03½ to 2.51 above par.

The State held, Dec. 1, 1879, in stocks of incorporated companies, $7,300,000; in sinking fund, $1,202,373; net public debt over and above assets, $13,794,328.09.

State Receipts for year ending Dec. 1, 1879, $5,392,361.07 (exclusive of loans).

State Expenditures for year, $4,884,111.24 (exclusive of sinking fund).

Amount raised by Taxation last year, $5,392,361 (from all sources).

Amount of taxable property as assessed: Real estate, not taxed; personal property, $128,490,420. Rate of State tax, 30 cents on $100.

No tax is levied in Pennsylvania on real estate for State purposes. The tax on personal property, at the very low valuation current, produced only $379,319 in 1879 out of total tax receipts of over $5,000,000. Most of the large revenues of the State are derived from taxes on corporations. Witness the following: Tax on corporation stock in 1879, $1,067,453; tax on gross receipts, $569,914; tax on coal companies, $645,252; tax on bank stock, $310,065; commutation of tonnage tax, $460,000; collateral inheritance tax, $393,949; license taxes, $799,252; tax on writs, wills and deeds, $93,341; tax on net earnings or income, $31,800; tax on loans, $150,324; tax on premiums, $199,726.

STATE OF RHODE ISLAND.—Newport.

STATE OFFICERS.	NAME.	Term of Office.	Term began.	Term ends.	Salary.
Governor	Alfred H. Littlefield	1 yr.	May 25, 1880.	May 31, 1881.	$1,000
Lieutenant-Governor	Henry H. Fay	"	"	"	500
Secretary of State	J. M. Addeman	"	"	"	2,500
General Treasurer	Samuel Clark	"	"	"	2,000
State Auditor and Ins. Commissioner.	Joel M. Spencer	"	May 26, 1880.	"	1,000 1,500
Attorney-General	Willard Sayles	1 yr.	May 25, 1880.	May 31, 1881.	2,500
Adjutant-General	C. H. Barney	5 yrs.	April 10, 1879.	April 10, 1884.	600
Com'r Pub. Schools	T. B. Stockwell	Elect	ed by Board	of Education.	2,500
State Librarian	J. M. Addeman	*ex-offi*	*cio.*	May 31, 1881.	.....

JUDICIARY, SUPREME COURT.—Thomas Durfee, *Chief-Justice;* Walter S. Burgess, Elisha R. Potter, Charles Matteson, John H. Stiness, *Associate Justices.* Salary of Chief-Justice, $4,500; Associate Justices, $4,000 each. Term, practically for life. Elected by the General Assembly. "Each Judge shall hold his office until his place be declared vacant by a resolution of the General Assembly to that effect."

Amount of State debt Nov. 1, 1880, $2,534,500 (funded); interest, 6 per cent.; unfunded debt, none; amount in sinking fund, $865,826.86.

State Receipts for year ending December 31, 1879, $971,801.

State Expenditures for year 1879, $805,636.92.

Amount raised by taxation in 1879, $388,551.75.

Amount of taxable property as assessed by the cities and towns, 1879: Real, $188,224,459; personal, $64,312,214; total, $252,536,673. State valuation: Real, $243,658,190; personal, $84,872,369; total, $328,530,559.

Rate of State tax, 12 cents on each $100 of the State valuation.

STATE OF SOUTH CAROLINA.—Columbia.

STATE OFFICERS.	NAME.	Term of Office.	Term Began.	Term Ends.	Salary.
Governor	Johnson Hagood	2 yrs.	Dec. 30, 1880.	Dec. 30, 1882.	$3,500
Lieutenant-Governor	J. D. Kennedy	"	"	"	1,000
Secretary of State	R. M. Sims	"	"	"	2,100
Treasurer	J. P. Richardson	"	"	"	2,100
Comptroller-General	J. C. Cort	"	"	"	2,100
Attorney-General	Leroy F. Youmans,	"	"	"	2,100
Sup. of Pub. Education.	H. S. Thompson	"	"	"	2,100
Commissioner of Lands.	A. P. Butler		"	"	
Adjt. and Inspector-Gen	A. M. Manigault		"	"	1,500
State Librarian	J. T. Sims		"	"	625

JUDICIARY, SUPREME COURT.—W. D. Simpson, *Chief-Justice;* term, 6 years; salary, $4,000. Henry McIver, Samuel McGowan, A. M. Boozer, *Associate Justices;* term, 6 years; elected by the Legislature; salary of each, $3,500. *Circuit Court Judges*—B. C. Pressley, First Circuit; A. P. Aldrich, Second; T. B. Frazer, Third; J. H. Hudson, Fourth; J. B. Kershaw, Fifth; T. J. Mackey, Sixth; W. H. Wallace, Seventh; Thomas Thompson, Eighth. Term, four years; elected by the Legislature; salary of each, $3,500.

Amount of State Debt Nov. 23, 1880: Funded, $5,967,449.80; unfunded, principal and interest, $671,720.98. Total bonded debt, $6,639,170.78.

By exchange of the old bonds of the State for new ones, by funding act of 1873, on the basis of scaling the debt at 50 cents on the dollar, there had been converted, up to Nov. 1st, 1878, the sum of $5,130,966, at the new valuation. During last year there was exchanged for consolidation bonds $1,467,351, for which $734,675.55 in new bonds were issued. The whole funded debt draws 6 per cent interest.

State Receipts for year ending Oct. 31st, 1878, $811,940.66.

State Expenditures for same year, $621,774.20.

Amount raised by taxation last year, $715,982.08.

Amount of taxable property as assessed in 1879: Real, $76,583,866; personal, $43,967,758; total, $120,551,624; also railroad property, not embraced above, amounting to about $6,000,000.

Rate of State Tax, 4½ mills on $1.

STATE OF TENNESSEE.—Nashville.

STATE OFFICERS.	NAME.	Term of Office.	Term Began.	Term Ends.	Salary.
Governor	Alvin Hawkins	2 yrs.	Jan. 15, 1881.	Jan. 15, 1883.	$4,000
Secretary of State	Chas. N. Gibbs	"	Jan. 15, 1879.	" 1881.	1,800
Treasurer, and *ex-off.* Insurance Commiss'nr	M. T. Polk	"	"	"	and fees. $2,750
Comptroller	James L. Gaines	"	"	"	2,700
Attorney-General	B. J. Lea	"	Sept. 1, 1878.	Sept. 1, 1880.	3,000
Supt. of Pub. Instruct'n	Leon Trousdale	"	Mar. 25, 1879.	Mar. 25, 1881.	1,995
Adjutant-General	W. W. Estell	"	Jan. 15, 1879.	Jan. 15, 1881.	1,200
Com'ner of Agriculture, Statistics and Mines	J. B. Killebrew	"	Mar. 25, 1879.	Mar. 25, 1881.	3,000
Register of Lands	James Glover	"	"	"	Fees.
State Librarian	Mrs. S. K. Hatton	"	Jan. 15, 1879.	Jan. 15, 1881.	$1,000

The Legislature meeting in Jan., 1881, is to elect State officers for next two years.

JUDICIARY, SUPREME COURT.—J. W. Deaderick, *Chief-Justice.* W. F. Cooper, T. W. Freeman, Robert McFarland, Peter Turney, *Associates;* term of office for each, 8 years; elected by the people; salary of each, $4,000.

Amount of State Debt Dec. 1, 1880, $20,206,300, funded and registered.

Unfunded Debt, (unpaid interest), $6,636,550.

General Statement of State Bonds: Total amount issued, $49 173,316.66. Now outstanding as liability against the State: Registered (Act of 1873), $14,665,000, 6 per cent.; $292,300, 5 per cent.; not required to be registered, $397,000, 6 per cent.; funding bonds (1873), $4,880,000, 6 per cent.

State Receipts for year ending Dec. 19th, 1878, $626,528.84.

State Expenditures for year, $704,919.74.

Amount raised by taxation, including tax on privileges, etc., $626,528.84.

Amount of taxable property as assessed, 1879: Real, $196,165,644; personal, $16,952,096; total, $213,117,680. Rate of State Tax, 10 cents on each $100.

STATE OF TEXAS.—Austin.

STATE OFFICERS.	NAME.	Term of Office.	Term began.	Term ends.	Salary.
Governor	Oran M. Roberts	2 yrs.	Jan. 11, 1881.	Jan. 9, 1883.	$4,000
Lieutenant-Governor	L. J. Storey	"	"	"	.....
Secretary of State	J. D. Templeton	"	Appointed by	Governor.	2,000
Treasurer	Frank R. Lubbock	"	Jan. 11, 1881.	Jan. 9, 1883.	2,500
Comptroller	William M. Brown	"	"	"	2,500
Attorney-General	J. H. McLeary	"	"	"	2,000
Adjutant-General	John B. Jones	"	.....	.....	2,000
Com'r of Land Office	William C. Walsh	"	Jan. 11, 1881.	Jan. 9, 1883.	2,500
State Libra'n and Com'r of Insurance, Statistics and History	V. O. King	.....	.....	.....	2,000

JUDICIARY, SUPREME COURT.—George F. Moore, *Chief-Justice;* Robert S. Gould, M. H. Bonner, *Associate Justices.* Term, 4 years. Elected by the people. Salary, $3,500 each.

Amount of State debt Jan. 1, 1879 (funded), $5,034,109, in State bonds, bearing 6 and 7 per cent. interest; except loan of April 21, 1874, which draws 10 per cent. interest; floating debt, $52,674.05; total debt, $5,086,783.05.

State Receipts for two years ending Sept. 1, 1878, $3,387,356.71.

State Expenditures for two years, $3,277,243.32.

Amount raised by taxation, $2,016,334.

Amount of taxable property as assessed, 1878: Real, $186,297,495; personal, $114,227,912: total, $330,525,407.

Rate of State tax, 5 mills on each dollar.

In addition to the tax of one-half of one per cent. on property, there was levied a poll tax of $2 on every male between 21 and 60 years, one-half of which, together with the fourth of the *ad valorem* tax, is expended for school purposes.

The State has further laid the foundation for an ample school fund, by devoting to that object all the alternate sections of land reserved out of its heavy railroad grants, and also one-half the public domain of the State, with all money that may come to the State from the sale of such moiety.

The public domain of Texas (which, alone, of all the States, retained control and ownership of its public lands upon admission to the Union,) still embraces more than 67,000,000 acres, or a territory larger than the entire surface of any State in the Union, except California and Nevada. The annual immigration into Texas is reckoned at 200,000 in the Governor's message for 1879.

STATE OF VERMONT.—Montpelier.

STATE OFFICERS.	NAME.	Term of Office.	Term began.	Term ends.	Salary.
Governor	Roswell Farnham	2 yrs.	Oct. 6, 1880.	Oct. 4, 1882.	$1,000
Lieutenant-Governor	J. L. Barstow	"	"	"	$6 per diem.
Secretary of State	George Nichols	"	Dec. 15, 1880.	Dec. 15, 1882.	$1,700
Treasurer	John A. Page	"	Oct. 6, 1880.	Oct. 4, 1882.	1,700
Auditor	E. Henry Powell	"	Dec. 15, 1880.	Dec. 15, 1882.	1,400
Adjutant-General	James S. Peck	"	"	"	750
Supt. of Education	.....	"	.....	.....	.....
Supt. of Agriculture	John B. Mead	"	Dec. 15, 1880.	Dec. 15, 1882.	1,400
State Librarian	Hiram A. Huse	.....	At pleasure of	the Trustees.	1,300

JUDICIARY, SUPREME COURT.—John Pierpont, *Chief-Justice. Assistants*— —— ——, First; Homer E. Royce, Second; Timo. P. Redfield, Third; Jonathan Ross, Fourth; H. Henry Powers, Fifth; Wheelock G. Veasey, Sixth. Elected by the Legislature for two years from Dec. 1, 1880. Salary, $2,500 each.

Vermont owed no State debt and had surplus cash in the treasury Oct. 1, 1880.

Rate of interest, 6 per cent.

State Receipts for year ending Aug. 1, 1880, $310,000.

State Expenditures year ending Aug. 1, 1880, $275,409.61.

Amount raised by taxation last year, $292,227.74.

Amount of taxable property as assessed: Real, $71,017,081; personal, $15,375,533; total, $86,393,414. Rate of State tax, 40 cents per $100.

STATE OF VIRGINIA.—Richmond.

STATE OFFICERS.	NAME.	Term of Office	Term began.	Term ends.	Salary.
Governor	F. W. M. Holliday	4 yrs.	Jan'y 1, 1878.	Jan'y 1, 1882.	$5,000
Lieutenant-Governor	James A. Walker	"	"	"	900
Secretary of State	T. T. Fauntleroy	"	Jan'y 1, 1878.	"	2,500
Treasurer	Corbin M. Reynolds	"	"	"	2,000
Auditor	John E. Massey	"	"	"	3,000
Second Auditor	Horace H. Dyson	"	"	"	2,000
Attorney-General	James G. Field	"	Jan'y 1, 1878.	"	3,500
Supt. of Pub. Instruct'n	William H. Ruffner	"	Mar. 15, 1874.		2,000
Adjutant-General					100
Com'r of Agriculture	Thomas Pollard		July 1, 1877.		1,500
Register of Land Office	J. W. Brockenborough				1,300
State Librarian	Sec'y of State, *ex-off*				

JUDICIARY, SUPREME COURT.—R. C. L. Moncure, *President of Court;* Joseph Christian, Walter R. Staples, Francis T. Anderson, Ed. C. Burks, *Judges.* Elected by the Legislature for twelve years. Salary, President of Court, $3,250; Judges, $3,000 each.

Amount of State Debt, Oct. 1, 1879, if all funded, under Act of March 28, 1879, $29,189,523; floating debt (interest), $2,037,560; total, $31,727,083.

State Receipts for year, ending Oct. 1, 1879, $2,649,849.07.

State Expenditures for year, $2,816,859.86.

Amount raised by taxation, year ending Oct. 1, 1879, $2,067,678.42.

Amount of taxable property as assessed, 1878: Real, $248,455,933; personal, $70,937,626; total, $319,392,559.

Rate of State tax, 50 cents on $100.

Besides the tax on property, Virginia has a capitation tax of $1, levied on white and colored citizens of 21 years and upwards, producing $292,967, on the supposition that it is all collected; three-fourths of above is by law devoted to the support of public free schools; a tax on incomes of one per cent., yielding on $2,943,150 (the incomes assessed), say $29,431; a tax on banks, railroads, insurance companies, etc., paying about $112,000; and a license or liquor tax, yielding in 1879, $331,668. The latter tax has become somewhat famous as the Moffett "bell-punch" tax on liquor consumed, the tax being 2½ cents on each glass of ardent spirits and ½ a cent on malt liquors. This is in addition to a specific license tax of $150 to each vendor of liquors.

The funding act of 1879 funds the debt (less West Virginia's reputed share of one-third) into new 10-40 year bonds, at 3 per cent. interest for 10 years, then 4 per cent. for 20 years, and 5 per cent. for final 10 years.

STATE OF WEST VIRGINIA.—Wheeling.

STATE OFFICERS.	NAME.	Term of Office	Term began.	Term ends.	Salary.
Governor	Jacob B. Jackson	4 yrs.	March 4, 1881.	March 4, 1885.	$2,700
Lieutenant-Governor	None				
Secretary of State	Sobieski Brady	"	March 4, 1877.	March 4, 1881.	1,000 and fees.
Treasurer	Thomas A. Brien	"	March 4, 1881.	March 4, 1885.	1,400
Auditor	Joseph S. Miller	"	"	"	2,000 and fees.
Adjutant-General	E. L. Wood	"	March 4, 1877.	March 4, 1881.	
Supt. of Pub. Instruct'n	B. L. Butcher	"	March 4, 1881.	March 4, 1885.	1,500
Attorney-General	C. C. Watts	"	"	"	1,300
State Librarian	E. L. Wood	*ex-off.*	Adj't-Gen.		900

JUDICIARY, SUPREME COURT.—Thomas C. Green, *Presiding Judge;* C. P. T. Moore, Okey Johnson, A. F. Haymond, *Judges.* Elected by the people for 12 years. Salary, $2,250 each. Clerk, O. S. Long.

West Virginia has no debt (unless the share of that State in the *ante-bellum* State debt of Virginia is reckoned such), the State Constitution having prohibited the creation of any debt by the Legislature, except in an emergency, like rebellion or invasion. After the admission of the State, in 1863, Virginia claimed that one-third of her State debt of $45,000,000 should be paid by West Virginia, and left out $15,239,371 in the adjustment of her debt. West Virginia claims that a very much smaller sum is her share, and the matter remains unadjusted.

State Receipts for year ending Sept. 30, 1878, $693,276.29.

State Expenditures for year, $572,343.75.

Amount of Taxable Property, as assessed—real, $95,079,808; personal, $33,480,119; Total, $128,559,927. Rate of State Tax, 30 cents on each $100.

STATE OF WISCONSIN.—Madison.

STATE OFFICERS.	NAME.	Term of Office	Term began.	Term ends.	Salary.
Governor	William E. Smith	2 yrs.	Jan. 5, 1880.	Jan. 2, 1882.	$5,000
Lieutenant-Governor	J. M. Bingham	"	"	"	1,000
Secretary of State	Hans B. Warner	"	"	"	5,000
Treasurer	Richard Guenther	"	"	"	5,000
Attorney-General	Alexander Wilson	"	"	"	3,000
Adjutant-General	Ed. E. Bryant		Appointed by	Governor	
Supt. of Public Schools	W. C. Whitford	2 yrs.	Jan. 5, 1880.	Jan. 2, 1882.	3,700
Sec'y Board of Agri're	George E. Bryant		Elected by	the Board	2,000
Commissioner of Lands	Sec'y of State, State Treas'r and Att'y-Gen. *ex-officio*		Jan. 5, 1880.	Jan. 2, 1882.	
State Librarian	John R. Berryman		Appointed by	Governor	1,500

JUDICIARY, SUPREME COURT.—Orsamus Cole, *Chief-Justice;* William P. Lyon, Harlow S. Orton, David Taylor, John B. Cassoday, *Associate Justices.* Elected by the people for a term of ten years. Salary of each, $5,000. Clerk, Clarence Kellogg; salary $5 a day and fees.

Amount of State Debt, Nov. 29, 1880, $2,252,057; interest, 7 per cent.

In addition to this, the debts of counties, cities, towns, villages and school districts in Wisconsin, as reported by the State Secretary in October, 1879, amounted to $10,115,898, which, added to the State debt, was about $8.50 per head of estimated population, and 3½ per cent. of the assessed valuation.

State Receipts for year ending Sept. 30, 1880, $1,049,406.73.

State Expenditures for last year, $1,179,815.52.

Amount raised by Taxation last year, $557,003.20.

Amount of taxable property as assessed: Real, $344,788,771; Personal, $94,183,030; Rate of State tax, 10 3-10 cents on each $100 of valuation.

The State tax amounts to only about one-ninth of the whole taxes paid by the people.

The total tax levied in the State in 1878 was $7,969,859, amounting to $1.93 on each $100 of assessed valuation, and apportioned as follows: State tax, $681,589: county tax, $1,770,481; town tax, $2,428,947; school tax, $1,998,742; road tax, $1,090,050.

TERRITORY OF ARIZONA.—Prescott.

OFFICERS.	NAME.	Term of Office.	Term began.	Term ends.	Salary.
Governor	John C. Fremont	4 yrs.	June 12, 1878.	June 12, 1882.	$2,600
Secretary	John J. Gosper	"	Oct. 29, 1877.	Oct. 29, 1881.	1,800
Treasurer	Thomas J. Butler	2 yrs.	Jan. ..., 1879.	Jan. ..., 1881.	500
Auditor	E. P. Clark	"	"	"	500
Attorney-General	E. B. Pomroy	"	"	"	Fees.
Supt. Pub. Instruction	M. H. Sherman	"	Jan. 11, 1881.	Jan. 11, 1883.	1,000
Adjutant-General	Clark Churchill				
Librarian	Secretary, *ex-officio*	4 yrs.	Oct. 29, 1877.	Oct. 29, 1881.	

JUDICIARY, SUPREME COURT.—Charles J. W. French, *Chief-Justice;* De Forest Porter, William H. Stilwell, *Associates.* Appointed by the President and Senate for 4 years. Salary, $2,600. United States District Attorney, —— ——; United States Marshal, C. P. Dake; Clerk of Supreme Court, William Wilkerson.

TERRITORY OF DAKOTA.—Yankton.

OFFICERS.	NAME.	Term of Office.	Term began.	Term ends.	Salary.
Governor	Nehem. G. Ordway	4 yrs.	May 22, 1880.	May 22, 1884.	$2,600
Secretary of Territory	George H. Hand	"			1,800
Treasurer	William H. McVey	"			300
Auditor	E. A. Sherman	"			300
Supt. of Pub. Instruct'n	W. H. H. Beadle	"			600
Librarian	Secretary, *ex-officio*		*ex-officio.*		250

JUDICIARY.—*Chief-Justice,* Peter C. Shannon; 4 years from Nov. 12, 1877; *Associate Justices,* G. C. Moody, Alanthon H. Barnes, Jefferson P. Kidder; 4 years from April 2, 1879; $2,600 each. *District Attorney,* Hugh J. Campbell. Clerk, B. S. Williams. Marshal, J. B. Raymond.

Territorial debt, 1879, $27,000, at 8 per cent.

TERRITORY OF IDAHO.—Boise City.

OFFICERS.	NAME.	Term of Office.	Term began.	Term ends.	Salary.
Governor	John B. Neil	4 yrs.	July 24, 1880.	July 24, 1884.	$2,600
Secretary	R. A. Sidebotham	"			1,800
Treasurer	John Huntoon	"			1,000
Comptroller	Joseph Lerault	"			1,500
Supt. Pub. Instruction	" *ex off.*				
Librarian	Secretary, *ex-officio*				

JUDICIARY.—*Chief-Justice*, John T. Morgan; 4 years from June 10, 1879. *Associate Justices*, Henry E. Prickett, Norman Buck; 4 years from December 1, 1879. Salary of each, $2,600. *District Attorney*, James B. Butler. Clerk, Alonzo L. Richardson. Marshal, E. S. Chase.

Territorial debt, December 20, 1878: Funded, $70,144.92; unfunded, $59,064.89; total, $129,209.81.

Receipts for 1878, $38,721.63; expenditures, $37,215.08.

Valuation of taxable property as assessed: Real, $1,704,809; personal, $2,815,991.

TERRITORY OF MONTANA.—Helena.

OFFICERS.	NAME.	Term of Office.	Term began.	Term ends.	Salary.
Governor	Benjamin F. Potts	4 yrs.	July 13, 1878.	July 13, 1882.	$2,600
Secretary	James H. Mills	"	Nov. 8, 1877.	Nov. 8, 1881.	1,800
Treasurer	D. H. Weston	"	Feb. 16, 1879.	Feb. 16, 1881.	1,500
Auditor	J. P. Woolman	"	Feb. 21, 1879.	Feb. 21, 1881.	1,500
Supt. of Pub. Instruc'n.	W. E. Smith	"	Feb. 20, 1879.	Feb. 20, 1883.	1,200
State Librarian	Auditor, *ex-officio*				

JUDICIARY, SUPREME COURT.—Decius S. Wade, *Chief-Justice*; term, 4 years from March 17, 1879; W. J. Galbraith, 4 years from December 12, 1878; E. J. Conger, 4 years from January 12, 1880, *Associate Justices*. Appointed by the President. Salary of each, $2,600. *District Attorney*, J. L. Dryden. Clerk, Isaac R. Alden. Marshal, A. C. Botkin.

Amount of Territorial debt Dec. 10th, 1879: Funded, $67,000, unfunded, about $35,500.

Territorial bonds, issued July 1st, 1876, redeemable after two years, and payable after seven years from their date, drawing 10 per cent. interest, are being redeemed, and will all be called in the coming year and funded at 7 per cent. interest.

Amount in Sinking Fund, $10,500.

Receipts for year ending Jan. 1, 1880, $64,619.87; expenditures, $32,110.29.

Amount raised by taxation, Territorial, aside from county tax, $61,952.69.

Rate of tax for 1878, 3 mills on the dollar, and 40 per cent. of licenses collected.

Amount of taxable property as assessed: Real, $2,905,999; personal, $9,871,030.

TERRITORY OF NEW MEXICO.—Santa Fe.

OFFICERS.	NAME.	Term of Office.	Term began.	Term ends.	Salary.
Governor	Lewis Wallace	4 yrs.	Sept. 3, 1878.	Sept. 3, 1882.	$2,600
Secretary	William G. Ritch	"			1,800
Treasurer	Juan Delgado	2 yrs.	Feb., 1880.	Feb., 1882.	1,000
Auditor	Trinidad Alarid	"	"	"	1,000
Adjutant-General	Thomas S. Tucker	"	"	"	250
Librarian	Aniceta Abeytia	"	"		150

JUDICIARY, SUPREME COURT.—L. Bradford Prince, *Chief-Justice*; term, 4 years from January 14, 1879; Samuel C. Parks, 4 years from January 22, 1878; Warren Bristol, 4 years from December, 1880, *Associates*. Appointed by the President and Senate. Salary, $2,600. *District Attorney*, S. M. Barnes; 4 years from December 12, 1878. Clerk, F. W. Clancy. United States Marshal, John Sherman, Jr.

TERRITORY OF UTAH.—Salt Lake City.

OFFICERS.	NAME.	Term of Office.	Term began.	Term ends.	Salary.
Governor	Eli H. Murray	4 yrs.	Jan'y 27, 1880.	Jan'y 27, 1881.	$2,600
Secretary	Arthur L. Thomas	"	May 1, 1879.	May 1, 1883.	1,800
Treasurer	James Jack	2 yrs.	Aug. 2, 1880.	Aug. 2, 1882.	600
Auditor	N. W. Clayton	"	Aug. 2, 1880.	Aug. 2, 1882.	1,500
Supt of Pub. Instruc'n	John Taylor	"	Aug. 4, 1879.	Aug. 3, 1881.	1,500
Sec'y Board of Agri're	H. P. Folsom	.....	.....	.....	.....
Territorial Librarian	Nephi W. Clayton	.....	Feb. 23, 1880.	Feb. 23, 1882.	200

JUDICIARY, SUPREME COURT.—John A. Hunter, *Chief-Justice;* term 4 years from April 20, 1880; Philip H. Emerson, 4 years from March 16, 1877, Stephen P. Twiss, 4 years from Dec., 1880, *Associates*. Salary of each, $2,600. *District Attorney*, Philip T. Van Zile. Clerk, E. P. Sprague. Marshal, Michael Shaughnessy.

The taxable property in Utah was assessed at $24,985,072, real and personal, for year ending December 31st, 1879.

The rate of taxation was 6-10 of 1 per cent.

Amount raised by taxation in 1879, $149,910.43. Amount expended, $89,526.78.

TERRITORY OF WASHINGTON.—Olympia.

OFFICERS.	NAME.	Term of Office.	Term began.	Term ends.	Salary.
Governor	William A. Newell	4 yrs.	April 26, 1880.	April 26, 1884.	$2,600
Secretary	N. H. Owings	"	.....	.....	1,800
Treasurer	F. Tarbell	2 yrs.	Jan. 14, 1880.	Jan. 13, 1882.	1,000
Auditor	T. M. Reed	"	"	"	1,000
Adjutant-General	M. R. Hathaway	"	Jan. 13, 1881.	Jan. 13, 1883.	.....
Supt. of Pub. Instruc'n	J. H. Houghton	"	Nov. —, 1880.	Nov. —, 1882.	600
Librarian	James P. Ferry		June —, 1880.	.....	500

JUDICIARY, SUPREME COURT.—Roger S. Green, *Chief-Justice;* term, 4 years from Jan'y 16, 1879; Samuel C. Wingard, John P. Hoyt, Jan. 16, 1879, *Associates*. Appointed by the President. Salary of each, $2,600. *District Attorney*, John B. Allen, Feb. 17, 1879. Clerk, R. J. O'Brien. Marshal, Charles Hopkins.

TERRITORY OF WYOMING.—Cheyenne.

OFFICERS.	NAME.	Term of Office.	Term began.	Term ends.	Salary.
Governor	John W. Hoyt	4 yrs.	April 10, 1878.	April 10, 1882.	$2,600
Secretary	Elliott S. M. Morgan.	"	Mar. 10, 1880.	Mar. 10, 1884.	1,800
Treasurer	F. E. Warner.	2 yrs.	Dec. 10, 1879.	Dec. 10, 1881.	800
Auditor	S. H. Nason	"	Dec. 15, 1879.	Dec. 15, 1881.	1,000
Supt. of Pub. Instruc'n	John Slaughter	"	Dec. 18, 1879.	Dec. 18, 1881.	800
Librarian	" "	.....	.....	.....	.....

JUDICIARY, SUPREME COURT.—*Chief-Justice*, James B. Sener; term, 4 years from Dec. 11, 1879. *Associate Justices*, Jacob B. Blair, 4 years from Feb. 14, 1876; William Ware Peck, 4 years from Dec. 14, 1877. Salary, $2,600 each. *District Attorney*, Charles W. Layman, May 8, 1879. Clerk, John W. Bruner. Marshal, Gustave Schnitger.

Wyoming has no Territorial debt.

Amount raised by taxation, 1879, $42,412.81.

Taxable property, real and personal, $11,835,564.

Rate of Territorial tax year ending Jan 5, 1881, 40 cents on $100.

Counties—67.	President. 1880. Hancock, Dem.	Garfield, Rep.	Weaver, Gr.	1876. Tilden, Dem.	Hayes, Rep.	Governor. Aug. 3, 1880. Cobb, Dem.	Pickens Gr.	Aug., 1878. Cobb, Dem.	Aug., 1876. Houston, Dem.	Woodruff, Rep.
Autauga	978	974	15	804	1,576	1,378	939	819	774	1,221
Baldwin	767	663	23	789	662	873	592	542	557	244
Barbour	2,773	1,200	1	3,594	162	5,199	423	2,315	3,270	171
Bibb	737	106	.....	890	333	1,412	43	389	811	292
Blount	1,318	260	.....	1,402	347	2,122	306	1,538	1,640	129
Bullock	124	656	.....	1,567	959	2,616	853	858	2,919	592
Butler	2,026	861	2	1,956	1,035	3,295	193	1,215	1,873	935
Calhoun	1,984	509	12	2,040	421	3,174	178	2,634	2,062	296
Chambers	1,918	884	28	2,282	1,053	3,067	49	1,007	2,117	690
Cherokee	1,390	180	.....	1,666	293	2,995	26	1,832	1,464	42
Chilton	714	131	.....	728	151	1,598	.....	1,103	1,075	66
Choctaw	1,050	520	702	1,209	693	1,432	1,132	842	1,066	.....
Clarke	1,173	740	.....	1,406	1,120	1,643	1,229	1,056	1,042	214
Clay	1,002	52	174	1,188	186	1,661	388	841	1,142	201
Cleburne	904	117	.....	1,052	219	1,390	109	1,103	781	282
Coffee	764	63	.....	835	25	1,333	1	868	686	18
Colbert	1,237	1,072	167	1,382	778	1,340	1,395	1,825	1,357	1,080
Conecuh	1,154	843	.....	1,167	777	1,304	815	1,011	1,142	656
Coosa	1,296	812	14	1,349	733	1,657	791	946	1,330	741
Covington	879	64	3	820	31	905	1	588	731	.....
Crenshaw	1,774	231	.....	1,427	174	1,886	.....	796	1,290	150
Cullman	336	163	.....	.....	.....	446	317	276	.....	.....
Dale	1,224	284	.....	1,143	269	1,665	212	1,581	1,343	367
Dallas	1,794	1,108	.....	1,609	3,930	1,785	2	4,470	1,613	6,300
DeKalb	759	252	91	*	*	1,384	452	1,310	1,009	373
Elmore	1,467	1,389	13	1,399	1,249	1,794	1,268	1,333	1,401	1,153
Escambia	812	285	22	784	198	692	264	708	638	133
Etowah	1,217	347	4	1,198	273	2,016	191	898	1,336	310
Fayette	631	202	43	935	267	880	389	1,117	925	135
Franklin	655	110[1]	239	781	156	1,040	553	971	984	135
Geneva	469	6	.....	1,055	2,686	641	.....	299	521	1,008
Greene	943	1,463	.....	408	2	1,761	1,406	709	382	1
Hale	1,736	1,549	.....	2,177	2,388	1,741	.....	1,763	2,220	1,467
Henry	1,729	273	.....	1,587	433	2,818	124	1,908	1,676	225
Jackson	2,059	599	956	2,689	694	2,397	1,830	2,841	2,426	773
Jefferson	1,712	781	176	2,102	689	2,342	1,588	2,123	1,845	368
Lamar	856	172	.....	.....	.....	1,893	1,075	1,252	.....	.....
Lauderdale	1,743	1,228	88	1,720	1,044	1,456	331	1,336	1,495	1,033
Lawrence	1,555	1,414	558	1,659	1,484	1,569	2,227	1,444	1,609	1,586
Lee	1,943	1,569	5	2,885	1,105	2,642	1,609	1,314	2,087	942
Limestone	1,600	1,623	56	1,684	1,343	1,860	1,681	1,165	1,687	4,293
Lowndes	1,414	2,399	.....	1,309	4,152	3,517	2,341	1,021	1,090	3,491
Macon	538	191	.....	1,493	881	2,109	421	1,869	.....	.....
Madison	2,808	3,062	489	3,423	2,777	3,548	3,284	2,520	3,225	3,036
Marengo	2,359	1,825	.....	2,755	1,982	3,060	00	1,897	2,591	1,302
Marion	.....	.....	.....	733	111	1,158	259	819	879	60
Marshall	939	83	59	1,067	167	1,641	345	1,440	1,126	111
Mobile	3,784	3,239	201	5,330	4,272	4,711	2,130	2,385	5,138	3,071
Monroe	1,087	821	.....	1,532	606	1,161	.....	1,360	1,436	438
Montgomery	2,971	5,469	39	2,381	6,259	4,935	2,219	4,153	2,315	4,694
Morgan	1,420	644	275	1,432	773	1,536	1,190	1,698	1,359	597
Perry	2,278	2,082	.....	1,467	3,528	2,515	4	1,246	1,203	1,986
Pickens	1,562	214	.....	2,158	48	3,182	.....	1,277	2,007	70
Pike	2,327	741	3	2,111	464	2,935	447	2,115	1,934	322
Randolph	832	486	.....	1,179	865	1,312	339	1,236	1,191	872
Russell	1,678	1,402	.....	2,051	1,022	3,183	126	1,143	1,943	505
Sanford	.....	.....	.....	1,201	198	.....	.....	.....	1,191	92
Shelby	1,455	840	8	1,475	770	1,574	612	956	1,456	555
St. Clair	942	496	.....	1,134	435	1,655	27	1,318	1,215	414
Sumter	1,787	1,337	.....	2,234	1,370	1,711	92	1,063	1,219	1,141
Talladega	1,659	1,757	62	2,014	1,309	2,338	1,455	1,344	1,942	1,571
Tallapoosa	2,676	779	.....	2,892	711	4,196	327	1,584	2,609	437
Tuscaloosa	1,855	807	.....	2,184	988	2,686	439	1,482	1,920	716
Walker	539	220	53	799	505	704	571	694	837	653
Washington	575	139	61	553	96	872	22	656	500	.....
Wilcox	1,860	1,264	.....	1,490	3,590	3,389	.....	.....	1,483	3,586
Winston	149	126	.....	237	454	180	191	289	296	400
Total	90,687	56,178	4,642	102,002	68,230	134,911	42,343	89,571	99,255	55,582
Plurality	34,509	.....	.....	33,772	.....	92,568	.....	.....	43,673	.....
Per Cent	59.85	37.07	3.06	59.97	40.03	76.11	23.88	.....	64.10	35.90
Total Vote		151,507		170,232		177,254		89,571	154,837	

ALABAMA.—Representatives in Congress.

1st Dist.	1880. T. H. Herndon. Dem.	1880. J. Gillett. Rep.	1880. F. H. Threatt. Rep.	1878. Herndon. Dem.	1878. Bailey. Gr.
Choctaw	1,046	791	16	566	752
Clark	1,190	360	735	614	319
Marengo	2,359	913	901	2,086	125
Mobile	3,773	3,079	143	2,352	1,590
Monroe	1,087	452	369	728	11
Washington	572	.....	139	208	44
Total	10,027	5,595	2,303	6,577	2,941
Plurality	4,452			3,636	
Per cent	53.77	30.00	12.35	69.10	30.89
Scattering	720				
Total vote		18,645		9,518	

2nd Dist.	Herbert. Dem.	Strobach. Rep.	Herbert. Dem.	Armstrong. Gr.
Baldwin	769	641	477	230
Butler	2,074	813	1,457	876
Conecuh	1,163	831	879	663
Crenshaw	1,773	231	1,043	28
Covington	880	62	635	19
Escambia	866	252	510	262
Montgomery	3,268	5,250	2,181	4,091
Pike	2,478	804	1,182	336
Total	13,271	8,884	8,364	6,505
Plurality	4,387		1,859	
Per cent	59.76	40.00	56.25	43.75
Scattering		52		
Total vote		22,207	14,869	

3rd Dist.	W. C. Oates. Dem.	A. A. Mabson. Rep.	Samford. Dem.	Strange. I. D.
Barbour	2,721	1,578	1,006	18
Bullock	122	749	611	2
Coffee	760	58	329	...
Dale	1,218	284	623	36
Geneva	456	7	99	7
Henry	1,760	204	584	17
Lee	1,897	1,557	1,691	507
Russell	1,680	1,399	1,256	89
Total	10,614	5,636	6,199	676
Plurality	4,978		5,388	
Per cent	65.04	34.53	88.43	9.64
Scattering	69		135	
Total vote		16,319		7,010

4th Dist.	J. Q. Shelley. Dem.	Smith. Rep.	Stevens. Rep.	Shelley. Dem.	Haralson. Rep.
Dallas	1,869	1,333	92	3,171	891
Hale	1,736	1,043	442	1,448	468
Lowndes	1,549	1,621	477	561	1,198
Perry	2,293	1,389	682	2,367	1,429
Wilcox	1,854	1,264	.....	967	2,559
Total	9,301	6,650	1,693	8,514	6,545
Plurality	2,651			1,969	
Per cent	52.71	3,768	9.59	55.38	42.57
Scattering				314	
Total vote		17,644			15,373

The Legislature of 1880-81 stands:	Dem.	Rep.	I. D.	Gr.	D. Maj.
Senate	33	....	....	....	33
House	93	1	3	3	86
Joint Ballot	126	1	3	3	119

5th Dist.	1880. Williams. Dem.	1878. Williams. Dem.	1878. Nunn. Gr.
Autauga	(No opp'n cand.) 979	558	913
Bibb	737	222	1
Chambers	1,928	1,004	28
Chilton	714	302	35
Clay	1,010	395	133
Coosa	1,298	874	573
Elmore	1,467	1,452	965
Macon	537	448	.....
Tallapoosa	2,549	1,282	86
Total	11,219	6,537	2,734
Plurality		3,803	
Per cent		70.51	29.49
Total vote		9,271	

6th Dist.	G. W. Hewitt. 47th Con.	N. H. Clemens. 46th Con.	Lewis. Dem.	Smith. I. D.
Fayette	676	614	530	370
Greene	931	931	686	1,035
Jefferson	1,727	1,727	1,127	433
Lamar	856	815	661	202
Marion	.....	.....	307	192
Pickens	1,559	1,554	1,148	65
Sumter	1,727	1,727	1,242	51
Tuskaloosa	1,862	1,920	1,464	453
Walker	554	538	441	363
Winston	151	147	46	37
Total	10,043	9,973	7,652	3,200
Plurality			3,451	
Per cent			70.80	29.20
Total vote			10,852	

7th Dist.	W. H. Forney. Dem.	Arthur Bingham. Rep.	Forney. Dem.
Blount	1,316	234	319
Calhoun	1,981	517	567
Cherokee	1,391	179	223
Cleburne	896	117	No ret'ns.
DeKalb	778	258	84
Cullman	231	162	(No opp'n cand.)
Etowah	1,217	347	264
Marshall	932	77	87
Randolph	836	486	212
Shelby	1,459	838	462
St. Clair	942	495	No ret'ns.
Talladega	1,657	1,758	435
Total	13,636	5,510	2,653
Plurality	8,126		
Per cent	71.22	28.77	
Scattering			94
Total vote	19,146		

8th Dist.	Jos. Wheeler. Dem.	W. M. Lowe. Gr. Dem.	Garth. Dem.	Lowe. I. D.
Colbert	1,237	1,237	847	508
Franklin	611	400	239	489
Jackson	1,948	1,680	1,370	1,697
Lauderdale	1,709	1,322	783	417
Lawrence	1,517	1,993	876	1,480
Limestone	1,569	1,704	1,016	1,497
Madison	2,825	3,501	2,221	3,548
Morgan	1,392	928	927	737
Total	12,808	12,765	8,279	10,323
Plurality	43			2,044
Per cent	50.08	49.91	43.97	55.99
Total vote	25,573		18,602	

ARIZONA TERRITORY.—Delegate in Congress.

Counties.—7.	1880. G. H. Oury. Dem.	1880. M. W. Stewart. Rep.
Apache	309	290
Maricopa	644	368
Mohave	132	137
Pima	1,692	1,722
Pinal	541	254
Yavapai	608	713
Yuma	169	122
Total	4,095	3,606
Majority	489	
Per cent	53.17	46.82
Total vote	7,701	

1878.	Aggregate vote of the Territory.	Per cent.
John G. Campbell, D.	1,452	32.54
A. E. Davis, Gr.	1,097	24.59
H. S. Stevens, D.	1,090	24.43
K. S. Woolsey, I. D.	822	18.42
Total vote	4,461	
Campbell's plurality	355	

ARKANSAS.—State Ticket.

Counties.—74.	President. 1880. Hancock. Dem.	President. 1880. Garfield. Rep.	President. 1880. Weaver. Gr.	President. 1876. Tilden. Dem.	President. 1876. Hayes Rep.
Arkansas	861	716	1	929	737
Ashly	727	672	.....	907	665
Baxter	607	156	60	371	69
Benton	1,964	298	179	1,918	376
Boone	1,134	325	21	1,008	218
Bradley	575	178	156	574	209
Calhoun	471	270	35	459	290
Carroll	887	399	28	692	324
Chicot	266	1,552	.....	488	1,512
Clark	1,263	880	58	1,357	796
Clay	590	73	2	499	26
Columbia	1,173	582	62	1,275	725
Conway	908	1,020	2	772	556
Craighead	574	83	.....	483	67
Crawford	1,138	974	48	954	663
Crittenden	239	913	.....	277	1,059
Cross	464	299	1	444	247
Dallas	495	296	8	568	231
Desha	.....	.....	.....	206	675
Dorsey	514	281	302	804	287
Drew	888	553	9	1,096	715
Faulkner	1,097	459	127	754	166
Franklin	1,583	468	23	1,111	273
Fulton	558	78	29	324	57
Garland	814	566	75	723	479
Grant	478	105	25	372	83
Greene	515	23	.....	570	.....
Hempstead	1,450	1,641	187	1,568	1,355
Hot Spring	609	208	35	387	131
Howard	884	453	16	790	222
Independ'nce	1,463	495	28	1,306	436
Izard	1,005	223	36	914	154
Jackson	883	500	18	967	378
Jefferson	885	3,196	.....	893	3,123
Johnson	1,098	279	41	1,009	191
Lafayette	315	544	50	389	581
Lawrence	800	104	20	723	4
Lee	539	995	2	673	906
Lincoln	468	848	79	672	931

Counties.—74.	President. 1880. Hancock. Dem.	President. 1880. Garfield. Rep.	President. 1880. Weaver. Gr.	President. 1876. Tilden. Dem.	President. 1876. Hayes Rep.
Little River	491	547	5	337	415
Logan	1,155	827	17	874	545
Lonoke	1,001	599	4	1,195	648
Madison	735	414	36	738	452
Marion	654	120	63	586	83
Miller	884	735	3	659	634
Mississippi	536	398	.....	590	302
Monroe	715	963	.....	637	758
Montgomery	445	142	13	273	114
Nevada	936	372	863	1,154	392
Newton	320	340	58	268	329
Ouachita	858	929	231	1,006	1,002
Perry	187	175	21	174	118
Phillips	924	2,367	5	982	2,867
Pike	346	152	88	324	217
Poinsett	265	23	.....	223	45
Polk	334	48	.....	363	36
Pope	1,156	376	87	1,124	364
Prairie	749	504	22	729	421
Pulaski	1,971	3,351	120	2,170	3,245
Randolph	995	147	.....	995	98
Saline	719	266	92	762	231
Scott	609	205	87	604	202
Searcy	452	566	3	229	356
Sebastian	1,639	1,074	2	1,402	910
Sevier	591	141	.....	505	120
Sharp	793	174	4	654	141
St. Francis	693	494	12	919	545
Stone	417	50	15	341	45
Union	1,096	789	14	1,092	746
Van Buren	873	162	11	520	64
Washington	1,937	788	262	1,888	817
White	1,922	301	150	1,690	232
Woodruff	668	738	2	915	761
Yell	1,331	669	25	975	497
Total	60,489	41,661	4,079	58,071	38,669
Plurality	18,828			19,402	
Per cent	56.94	39.21	3.83	60.02	39.98
Total vote	106,229			97,029	

In 1876, the Greenback ticket for President had 289 votes.

At the State Election Sept. 6, 1880, the vote for Governor stood: T. J. Churchill, Dem., 84,185; W. P. Parks, Rep., 31,424. Total, 115,609.

ARKANSAS.—Representatives in Congress.

1st District.	1880. Dunn. Dem.	1880. Johnson. Rep.	1878. Dunn. Dem.	1878. Opp.
Arkansas	913	654	8,863	0
Clay	590	54		
Craighead	581	74		
Crittenden	235	908	No opposition candidate was nominated for Congress in the First District, either in 1876 or in 1878.	
Cross	484	293		
Desha	297	806		
Greene	514	21		
Independence	1,462	456		
Jackson	908	458		
Lawrence	786	71		
Lee	538	993		
Lonoke	999	557		
Mississippi	541	281		
Monroe	716	434		
Phillips	917	2,359		
Poinsett	269	17		
Prairie	770	486		
Randolph	905	143		
St. Francis	715	475		
White	1,947	292		
Woodruff	666	575		
Total	15,753	10,407		
Majority	5,346			
Per cent	60.21	39.78		
Total vote	26,160			

2d District.	1880. J. K. Jones. Dem.	1880. J. A. Williams. Rep.	1880. R. K. Garland. Gr.	1878. Slemons. Dem.	1878. Bradley. Gr.
Ashley	726	673	.....	471	452
Bradley	569	165	133	546	253
Calhoun	468	258	58	441	243
Chicot	255	1,547	.....	157	235
Clark	1,246	801	153	.....	.....
Columbia	1,199	474	179	777	302
Dallas	493	296	10	266	143
Dorsey	501	278	323	486	398
Drew	885	520	83	893	275
Grant	476	99	31	416	44
Hempstead	1,452	1,551	254	1,050	968
Hot Spring	604	204	54	.....	.....
Howard	864	263	228	593	292
Jefferson	878	3,191	7	1,189	1,570
Lafayette	295	486	134	228	451
Lincoln	466	851	82	601	414
Little Riv'r	486	5	555	81	262
Miller	884	730	7	347	220
Nevada	904	275	995	858	334
Ouachita	853	849	316	751	805
Pike	342	152	144	.....	.....
Sevier	586	66	88	238	146
Union	1,085	779	86	837	583
Total	16,517	14,513	3,920	11,226	8,399
Plurality	2,004			28,27	
Per cent	47.25	41.52	11.21	57.20	42.71
Total v.		34,950		19,625	

3d District.	1880. J. E. Cravens. Dem.	1880. Thos. Boles. Rep.	1878. Cravens. Dem.	1878. Rice. Gr.
Conway	909	1,018	.....	.....
Clark	.....	.....	544	512
Crawford	1,113	1,010	567	668
Faulkner	1,082	530	317	295
Franklin	1,518	526	824	187
Garland	794	652	196	464
Hot Springs	.....	.....	276	124
Johnson	1,088	291	747	162
Logan	1,141	860	588	460
Montgomery	431	173	138	98
Perry	147	218	91	83
Pike	.....	.....	188	63
Polk	333	48	194	73
Pope	1,146	401	.....	.....
Pulaski	1,892	3,434	710	2,160
Saline	711	287	354	227
Sebastian	1,625	1,086	682	723
Scott	586	276	288	241
Yell	1,265	742	498	328
Total	15,781	11,552	7,202	6,868
Majority	4,229		334	
Per cent	57.73	42.26	51.11	48.87
Total vote	27,333		14,070	

4th Dist.	1880. T. M. Gunter. Dem.	1880. Sam. Peel. Dem.	1880. S. Murphy. Rep.	1878. Gunter. Dem.	1878. Cunningham. I. D.	1878. Smith. Gr.
Baxter	357	277	161	263	55	33
Benton	788	1,382	281	489	515	19
Boone	784	340	351	470	242	31
Carroll	627	307	371	274	150	18
Conway	.....	.....	.....	282	23	62
Fulton	176	426	67	94	343	22
Izard	491	563	221	243	131	291
Mad'son	663	105	437	514	120	44
Marion	509	201	126	247	137	11
Newton	241	109	351	96	59	35
Pope	.....	.....	.....	482	15	72
Searcy	382	76	567	191	34	135
Sharp	421	397	157	241	173	32
Stone	179	259	66	73	65	70
Van B.	339	570	153	209	172	15
Wash'n	1,430	719	816	1,253	405	79
Total	7,387	5,731	4,125	5,361	2,639	966
Plur'ty	1,656			2,782		
Per cent.	42.84	33.23	23.92	60.10	29.08	10.80
Tot. v.		17,243			8,969	

The Legislature of 1881–83 stands:

	Dem.	Gr.	Rep. & Gr.	Dem. maj.
Senate	29	2	...	27
House	81	...	12	69
Joint Ballot	110	2	12	96

CALIFORNIA.—State Ticket.

Counties.—52.	President. 1880. Garfield. Rep.	President. 1880. Hancock. Dem.	President. 1876. Hayes. Rep.	President. 1876. Tilden, Dem.	Governor. 1879. Perkins, Rep.	Governor. 1879. Glenn. Dem. & H. B.	Governor. 1879. White. Workingman.
Alameda	5,897	3,898	4,949	3,348	5,179	1,418	3,007
Alpine	66	41	110	65	111	59	9
Amador	1,345	1,411	1,172	1,315	1,033	1,136	325
Butte	1,814	1,830	1,665	1,635	1,715	1,474	233
Calaveras	1,157	1,138	886	936	770	748	654
Colusa	882	1,608	766	1,469	659	1,506	102
Contra Costa	1,302	1,009	1,184	838	919	576	558
Del Norte	263	297	186	228	269	102	184
El Dorado	1,419	1,519	1,331	1,441	1,163	1,126	402
Fresno	613	1,135	338	958	285	951	114
Humboldt	1,490	735	1,637	1,127	1,317	365	1,327
Inyo	321	274	343	375	252	295	19
Kern	463	662	556	844	328	777	58
Lake	454	677	389	703	340	789	182
Lassen	323	301	256	227	287	424	21
Los Angeles	2,914	2,852	3,042	3,616	1,930	2,743	2,093
Marin	760	561	651	619	658	322	387
Mariposa	432	598	365	554	317	615	86
Mendocino	969	1,314	929	1,283	752	1,398	176
Merced	516	737	558	804	343	578	162
Modoc	370	463	208	322	272	565	6
Mono	913	822	153	125	786	494	391
Monterey	1,260	1,210	1,183	1,012	839	750	767
Napa	1,199	1,084	1,153	965	960	833	529
Nevada	2,241	2,028	2,300	1,905	1,755	824	1,496
Placer	1,643	1,416	1,610	1,278	1,213	759	828
Plumas	698	645	584	502	702	500	100
Sacramento	3,794	2,815	3,839	2,485	3,504	1,370	1,422
San Benito	429	645	435	664	229	621	247
San Bernadino	730	711	674	697	509	636	383
San Diego	743	545	794	668	627	678	108
San Francisco	19,080	21,477	21,172	20,399	18,958	3,916	18,608
San Joaquin	2,568	2,409	2,272	1,850	2,078	1,838	609
San Luis Obispo	830	730	772	944	631	646	665
San Mateo	760	719	871	696	647	424	522
Santa Barbara	907	703	1,174	744	755	586	689
Santa Clara	3,113	2,820	3,336	3,065	2,703	1,329	1,988
Santa Cruz	1,236	1,100	1,537	1,132	901	800	750
Shasta	868	878	625	641	576	808	240
Sierra	997	560	917	511	826	457	225
Siskiyou	800	900	718	861	666	917	116
Solano	1,963	1,959	1,952	1,753	1,625	918	1,162
Sonoma	2,290	2,628	2,432	2,907	1,611	2,523	620
Stanislaus	752	1,161	802	1,097	503	994	74
Sutter	602	592	550	553	670	470	121
Tehama	868	954	646	675	517	864	112
Trinity	664	458	388	408	430	307	152
Tulare	917	1,308	986	1,370	611	1,259	186
Tuolumne	922	1,000	809	917	728	579	400
Ventura	599	506	608	591	321	737	148
Yolo	1,256	1,372	1,233	1,369	1,027	1,161	332
Yuba	1,165	1,185	1,251	1,076	1,073	594	525
Totals	80,348	80,426	79,269	76,464	67,970	47,562	44,620
Plurality		78	2,805		20,408		
Per cent	49.99	50.00	50.90	49.10	42.44	29.69	27.86
Total vote		164,226		155,777		160,152	

NOTE.—In California, in 1880, five Democratic Electors for President and one Republican Elector were chosen: Judge Terry, one of the Democratic Electors at Large, running behind the ticket. The vote above given is on the Elector at Large of each party receiving the highest vote—*i. e.*, Egerton, Republican (elected), and Wallace, Democrat.

In 1880, the Greenback Electoral ticket received 3,392 votes, and there were 60 scattering.

In 1876, Cooper, Greenback Presidential Candidate, received 44 votes.

CALIFORNIA--Representatives in Congress.

1st District.	1880. Horace Davis. Rep.	1880. W. S. Rosecrans. Dem.	Sept. 3, 1879. Davis. Rep.	Sept. 3, 1879. Sumner. Dem.	Sept. 3, 1879. Barbour. Work.
San Francisco	19,496	21,005	20,074	2,942	18,460
Plurality		1,509	1,614		
Per cent	47.33	51.00	48.39	7.09	44.50
Scattering		633			
Total vote	41,184		41,476		

2d District.	1880. H. F. Page. Rep.	1880. T. R. Glasscock. Dem.	Sept. 3, 1879. Page. Rep.	Sept. 3, 1879. Clunie. Dem.	Sept. 3, 1879. Williams. Work.
Alameda	5,646	4,087	5,351	2,961	772
Alpine	66	41	118	43	4
Amador	1,348	1,398	1,108	1,160	128
Calaveras	1,270	1,161	1,019	754	266
Contra Costa	1,278	1,025	937	841	269
El Dorado	1,394	1,525	1,157	1,058	339
Nevada	1,671	1,364	1,663	963	1,339
Placer	1,645	1,418	1,185	919	693
Sacramento	3,778	2,827	3,579	1,516	1,106
San Joaquin	2,515	2,430	2,486	1,909	20
Tuolumne	918	1,006	783	723	203
Total	21,529	18,282	19,386	12,847	5,139
Plurality	3,247		6,539		
Per cent	54.00	45.86	51.87	34.37	13.75
Scattering		53			
Total vote	39,864		37,372		

The Legislature of 1880-81 stands:

	Rep.	Dem. & Workingman.	Rep. maj.
Senate	22	18	4
House	41	39	2
Joint ballot	63	57	6

3d District.	1880. G. A. Knight. Rep.	1880. C. P. Berry. Dem.	Sept. 3, 1879. McKenna. Rep.	Sept. 3, 1879. Berry. Dem.
Butte	1,814	1,829	1,836	1,575
Colusa	854	1,634	669	1,567
Del Norte	216	249	255	295
Humboldt	1,378	684	1,419	1,575
Lake	486	768	412	909
Lassen	319	343	416	301
Marin	760	561	823	408
Mendocino	969	1,314	904	1,425
Modoc	351	463	302	503
Napa	1,199	1,084	1,524	802
Plumas	698	645	740	540
Shasta	868	878	798	762
Sierra	990	551	922	504
Siskiyou	768	807	718	950
Solano	1,967	1,950	2,142	1,334
Sonoma	2,305	2,621	1,800	2,476
Sutter	555	641	678	586
Tehama	868	954	659	850
Trinity	664	458	457	387
Yolo	1,256	1,372	1,169	1,205
Yuba	1,123	1,229	1,127	1,064
Total	20,408	21,035	19,770	20,018
Plurality		627		248
Per cent	49.20	50.71	49.68	50.31
Scattering		33		
Total vote	41,476		39,788	

4th District.	1880. R. Pacheco. Rep.	1880. Wallace Leach. Dem.	Sept. 3, 1879. Pacheco. Rep.	Sept. 3, 1879. Leach. Dem.	Sept. 3, 1879. Ayers. Work.
Fresno	586	1,103	364	871	93
Inyo	266	199	300	263	3
Kern	443	641	400	653	79
Los Angeles	2,749	2,350	2,363	1,706	2,355
Mariposa	185	291	278	566	20
Merced	529	692	425	511	146
Mono	880	652	770	591	307
Monterey	1,246	1,119	862	613	798
San Benito	408	612	298	299	400
S. Bernardino	680	606	627	517	385
San Diego	626	567	568	622	178
S. Luis Obispo	832	559	851	321	758
San Mateo	770	634	696	162	741
Santa Barbara	930	559	853	348	846
Santa Clara	3,079	2,768	2,737	1,171	1,955
Santa Cruz	1,173	981	972	439	872
Stanislaus	744	1,164	651	1,006	14
Tulare	741	1,121	718	1,054	273
Ventura	554	485	438	356	306
Total	17,398	17,263	15,171	12,069	10,529
Plurality	135		3,102		
Per cent	50.19	49.80	40.16	31.95	27.87
Total vote	34,661		37,769		

COLORADO.—State Ticket and Representative in Congress.

COUNTIES—31.	President. 1880. Garfield. Rep.	Hancock. Dem.	Weaver. Gr.	Sup. C'rt Judge. 1879. Beck. Rep.	Richmo'd Dem.	Saulsbury. Gr.	Representative in Congress. 1880. Belford. Rep.	Morrison Dem.	Murray. Gr.	1878. Belford. Rep.	Patterson. Dem.	Childs Gr.
Arapahoe	4,214	3,582	102	2,419	1,163	185	4,203	3,554	146	2,262	1,473	246
Bent	174	242	6	141	231	.....	171	244	4	179	235	6
Boulder	1,313	796	293	1,217	379	253	1,252	769	359	1,040	656	575
Chaffee	334	379	.....	318	285	.....	293	338	.....	.....	.....	.....
Clear Creek	1,567	961	83	1,132	710	74	1,464	1,049	81	1,083	877	192
Conejos	608	611	2	343	377	.....	630	589	4	401	480	13
Costilla	1,135	1,188	17	332	267	5	1,170	1,140	20	335	248	.....
Custer	1,297	1,061	36	707	624	.....	1,273	1,068	38	236	227	15
Douglas	331	282	1	260	267	.....	327	281	6	239	227	20
Elbert	176	195	6	169	169	4	180	192	6	150	163	21
El Paso	1,151	580	30	794	343	1	1,152	574	35	858	361	23
Fremont	606	530	65	399	348	.....	609	525	66	333	234	79
Gilpin	1,236	805	26	1,064	501	5	1,177	846	27	1,097	640	206
Grand	121	87	4	45	39	.....	121	91	.....	34	44	1
Gunnison	1,012	1,060	7	271	188	.....	995	1,073	10	44	48	.....
Hinsdale	421	361	.....	237	210	.....	422	340	.....	308	292	56
Heurfano	466	532	15	424	497	.....	473	523	16	444	491	231
Jefferson	832	790	57	597	598	76	828	791	61	505	511	126
Lake	3,801	4,197	142	2,632	1,363	1	3,816	4,074	201	966	999	.....
La Plata	259	345	.....	105	124	.....	255	343	4	130	139	119
Larimer	646	388	178	410	258	109	640	364	201	369	362	14
Las Animas	586	1,314	44	158	1,254	250	530	1,293	43	629	1,045	26
Ouray	479	418	6	342	302	.....	471	434	6	316	356	3
Park	698	598	31	395	453	.....	706	590	31	320	235	20
Pueblo	824	860	.....	473	828	.....	822	861	.....	490	600	3
Rio Grande	298	198	.....	210	101	.....	300	195	.....	251	159	.....
Routt	39	19	.....	4	6	.....	30	19	.....	21	29	.....
Saguache	509	371	4	192	157	.....	507	377	3	181	143	.....
San Juan	224	196	5	292	256	12	220	205	5	277	294	47
Summit	1,289	1,328	24	320	308	1	1,257	1,361	26	191	106	6
Weld	804	373	251	508	116	270	775	353	292	605	329	281
Total	27,450	24,647	1,435	16,920	12,702	1,246	27,069	24,476	1,691	14,294	12,003	2,329
Plurality	2,803			4,218			2,593			2,291		
Per cent	51.27	46.04	2.69	54.80	41.14	4.03	50.84	45.97	3.17	49.93	41.93	8.38
Total vote	52,532			30,871			53,236			28,626		

The Colorado Legislature of 1881–82 stands:

	Rep.	Dem.	Dem. maj.
Senate	20	6	14
House	36	13	23
Joint Ballot	56	19	37

The Connecticut Legislature of 1881 stands:

	Rep.	Dem.	I. G.	Rep. maj.
Senate	16	5		11
House	166	80	2	84
Joint Ballot	182	85	2	95

CONNECTICUT.—State Ticket.

COUNTIES.—8.	President. 1880. Garfield. Rep.	Hancock. Dem.	Weaver. Gr.	1876. Hayes. Rep.	Tilden. Dem.	Governor. 1880. Bigelow. Rep.	English. Dem.	Baldwin. Gr.	1878. Andrews. Rep.	Hubbard. Dem.	Atwat'r Gr.
Hartford	13,919	12,988	234	12,311	13,537	13,943	12,933	238	10,550	10,598	1,449
New Haven	15,713	17,895	212	13,180	15,629	15,783	17,836	209	10,603	10,502	3,369
New London	7,766	6,642	144	7,173	6,620	7,719	6,646	145	5,590	4,239	1,185
Fairfield	11,996	12,063	88	10,210	11,410	11,988	12,063	107	8,803	8,241	1,436
Windham	4,596	2,880	18	4,324	2,822	4,588	2,979	16	3,291	2,316	265
Litchfield	5,944	5,886	107	5,237	5,921	5,917	5,891	107	4,639	5,316	361
Middlesex	4,172	3 719	58	3,865	3,657	4,164	3,707	59	3,117	2,967	219
Tolland	2,967	2,344	7	2,734	2,338	2,968	2,338	7	2,274	2,206	30
Total	67,073	64,417	868	59,034	61,934	67,070	64,293	847	48,867	46,385	8,314
Plurality	2,656				2,900	2,777			2,481		
Per cent	50.51	48,51	.65	48.32	50.70	50.52	48.43	.65	46.61	44.29	7.93
Scattering		412			1,184		434			1,175	
Total vote		132,770			122,152		132,748			104,741	

The "Scattering" votes were cast for the Prohibition (Temperance) candidate.

CONNECTICUT.—Representatives in Congress.

1st Dist.	1880. Buck. Rep.	1880. Beach. Dem.	1878. Hawley. Rep.	1878. Landers. Dem.	1878. Baker. Gr.
Hartford	14,058	12,794	11,768	9,783	987
Tolland	2,990	2,320	2,417	2,116	8
Total	17,048	15,114	14,185	11,899	995
Plurality	1,934		2,286		
Per cent	52.62	46.65	52.20	43.86	3.66
Scattering		235		94	
Total vote		32,397		27,173	

2d Dist.	1880. Wallace. Rep.	1880. Phelps. Dem.	1878. Douglas. Rep.	1878. Phelps. D. & G.
New Haven	15,941	17,829	10,948	13,451
Middlesex	4,127	3,803	3,283	3,053
Total	20,068	21,632	14,231	16,504
Plurality		1,564		2,273
Per cent	47.97	51.71	45.83	53.18
Scattering		133	294	
Total vote		41,833		31,029

3d Dist.	1880. Walt. Rep.	1880. Sawyer. Dem.	1878. Walt. Rep.	1878. Carter. Dem.	1878. Palmer. Gr.
New London	7,512	6,257	5,876	5,084	264
Windham	4,587	2,868	3,360	2,487	111
Total	12,099	9,125	9,236	7,571	375
Plurality	2,974		1,665		
Per cent	56.08	42.29	53.75	44.06	2.17
Scattering		351			
Total vote		21,575		17,182	

4th Dist.	1880. Miles Rep.	1880. Peet. Dem.	1878. Miles. Rep.	1878. Brugerhof. Dem.	1878. Taylor. Gr.
Fairfield	12,077	11,964	9,139	7,899	1,431
Litchfield	6,091	5,670	4,977	5,030	417
Total	18,168	17,634	14,109	12,929	1,848
Plurality	534		1,180		
Per cent	50.40	48.92	48.70	44.62	6.37
Scattering		240		98	
Total vote		36,042		28,973	

DAKOTA—Delegate in Congress.

Counties.—36.	1880. Pettigrew. Rep.	1880. McCormick. Dem.	1878. Bennett. Rep.	1878. Tripp. Dem.
Armstrong	.....	.....	48	49
Barnes	358	163	69	18
Beadle	218	6	.....	.....
Bon Homme	553	438	423	413
Brookings	702	19	136	92
Brown	89	.....	.....	.....
Brule	74	26	.....	16
Burleigh	449	813	213	529
Cass	840	397	604	278
Charles Mix	40	26	20	27
Clay	365	224	470	514
Codington	386	51	54	80
Custer	260	196	18	54
Davison	290	115	5	27
Deuel	321	9	130	32
Grand Forks	604	888	370	308
Grant	566	28	66	.....
Hamlin	176	6	13	17
Hanson	165	83	34	32
Hutchinson	476	119	178	68
Kingsbury	454	2	.....	.....
Lake	421	105	163	90

Counties.—36	1880. Pettigrew. Rep.	1880. McCormick. Dem.	1878. Bennett. Rep.	1878. Tripp. Dem.
Lawrence	2,936	2,482	2,426	2,661
Lincoln	887	170	635	200
McCook	243	70	64	24
Minnehaha	1,656	93	840	503
Moody	537	54	351	175
Morton	.....	.....	58	19
Pembina	483	597	238	123
Pennington	539	349	296	345
Richland	374	114	142	99
Spink	245	.....	.....	.....
Stutsman	266	155	33	44
Traill	647	284	447	87
Turner	491	155	268	231
Union	680	507	662	611
Yankton	1,005	596	983	727
Total	18,796	9,340	10,455	8,493
Plurality	9,456		1,962	
Per cent	66.12	32.85	55.17	44.82
Scattering		290		
Total vote		28,426		18,948

DELAWARE.—State and Congressional Ticket.

Counties.—3.	President. 1880. Hancock. Dem.	President. 1880. Garfield. Rep.	President. 1876. Tilden Dem.	President. 1876. Hay's. Rep.	Governor. 1878. Hall. Dem.	Governor. 1878. Stewart. Gr.	Representative in Cong. 1880. Martin. Dem.	Representative in Cong. 1880. Houston. Rep.	Representative in Cong. 1878. Martin. Dem.	Representative in Cong. 1878. Jackson. Gr.
Kent	3,667	3,042	3,278	1,935	2,208	33	3,634	3,071	2,163	36
Newcastle	7,623	7,726	6,613	6,054	5,030	675	7,567	7,770	4,999	771
Sussex	3,893	3,382	3,490	2,763	3,492	2,127	3,765	3,495	3,414	2,15
Total	15,183	14,150	13,381	10,752	10,730	2,835	14,966	14,336	10,576	2,906
Plurality	1,033		2,629		7,895		630		7,610	
Per cent	51.75	48.23	55.44	44.56	79.40	20.60	51.07	48.92	78.10	22.90
Total vote	29,333		24,135		13,565		29,302		13,542	

In 1878 no Republican State or Congressional ticket was nominated.

FLORIDA.—State Ticket.

COUNTIES.—39.	PRESIDENT.				GOVERNOR.			
	1880.		1876.		1880.		1876	
	Hancock. Dem.	Garfield. Rep.	Tilden. Dem.	Hayes. Rep.	Bloxham. Dem.	Conover. Rep.	Drew. Dem.	Stearns. Rep.
Alachua	1,519	1,845	1,267	1,984	1,554	1,799	1,260	1,977
Baker	241	132	238	143	242	132	236	142
Brevard	221	76	111	58	937	283	701	202
Bradford	923	303	703	202	234	62	104	63
Calhoun	203	89	215	63	202	89	217	57
Columbia	1,013	818	903	718	1,014	817	902	718
Clay	351	207	286	122	364	193	287	120
Duval	1,509	2,611	1,437	2,367	1,587	2,517	1,502	2,298
Dade	32	23	5	9	32	22	5	8
Escambia	1,462	1,302	1,426	1,602	1,466	1,296	1,431	1,588
Franklin	209	122	167	91	209	121	174	85
Gadsden	1,226	1,067	835	1,300	1,230	1,067	840	1,297
Hamilton	748	448	617	330	754	449	614	326
Hernando	652	167	579	144	663	160	583	134
Hillsborough	937	220	790	186	960	193	794	182
Holmes	341	3	300	16	344	3	300	16
Jackson	1,475	1,183	1,397	1,299	1,470	1,180	1,397	1,295
Jefferson	818	1,681	737	2,660	844	1,736	737	2,669
Lafayette	352	75	309	62	352	75	310	62
Leon	985	2,832	1,003	3,035	998	2,829	1,010	3,029
Levy	784	474	487	207	800	463	492	207
Liberty	131	104	147	83	137	114	147	83
Madison	1,053	1,014	1,078	1,534	1,053	1,012	1,082	1,518
Manatee	604	162	262	26	617	146	262	27
Marion	1,070	1,530	958	1,552	1,084	1,515	963	1,547
Monroe	1,178	867	1,047	980	1,184	853	1,052	972
Nassau	615	861	667	802	620	849	677	791
Orange	1,066	386	908	208	1,085	350	930	182
Putnam	749	750	605	586	766	712	619	574
Polk	508	9	456	6	510	9	443	12
Santa Rosa	622	390	768	409	675	405	773	406
St. John's	608	354	501	338	697	263	511	169
Sumter	716	268	506	173	619	343	504	335
Suwannee	794	514	626	458	795	513	629	455
Taylor	312	58	242	73	313	57	243	72
Volusia	491	323	460	186	510	294	480	161
Wakulla	381	176	361	182	381	176	363	180
Walton	645	71	626	46	647	72	634	46
Washington	420	139	407	119	423	138	405	121
Total	27,964	23,654	24,434	24,340	28,372	23,307	24,613	24,116
Majority	4,310		94		5,065		497	
Per cent	54.17	45.82	50.09	49.90	54.90	45.09	50.50	49.49
Total vote	51,618		48,774		51,679		48,729	

The Legislature of 1881–82 stands: Democrats, 85; Republicans, 22; Vacancy, 1.

FLORIDA.—Representatives in Congress.

1st District.	1880.		1878.		1st District.	1880.		1878.	
	Davidson. Dem.	Witherspoon. Rep.	Davidson. Dem.	Conover. Rep.		Davidson. Dem.	Witherspoon. Rep.	Davidson. Dem.	Conover. Rep.
Calhoun	204	89	167	50	Manatee	623	59	410	87
Escambia	1,464	1,298	1,210	1,176	Monroe	1,183	852	463	372
Franklin	208	121	165	91	Polk	510	7	375	.....
Gadsden	1,232	1,066	1,020	1,102	Santa Rosa	674	393	564	301
Hernando	665	155	452	10	Sumter	696	242	461	148
Hillsborough	947	199	672	6	Taylor	314	14	215	25
Holmes	339	3	297	7	Wakulla	381	176	314	177
Jackson	1,482	1,177	1,334	737	Walton	656	70	602	63
Jefferson	802	1,596	774	907	Washington	423	136	371	106
Lafayette	360	29	253	35					
Leon	868	2,839	732	2,446	Total	14,971	11,082	11,532	8,301
Levy	800	458	546	363	Majority	3,889		3,231	
Liberty	140	103	130	93	Per cent	57.46	42.53	58.14	41.85
					Total vote	26,053		19,833	

FLORIDA.—Representatives in Congress.—*Continued.*

2d District.	1880. Finley. Dem.	1880. Bisbee. Rep.	1878. Hull. Dem.	1878. Bisbee. Rep.	2d District.	1880. Finley. Dem.	1880. Bisbee. Rep.	1878. Hull. Dem.	1878. Bisbee. Rep.
Alachua	1,532	1,688	1,178	1,745	Nassau	616	859	622	769
Baker	241	132	256	158	Orange	1,076	374	823	218
Bradford	934	291	697	223	Putnam	757	741	616	622
Brevard	222	74	.....	.....	St. John's	606	354	532	346
Clay	364	194	307	112	Suwannee	796	514	540	553
Columbia	1,016	815	908	803	Volusia	504	311	367	242
Dade	32	23	47	14					
Duval	1,538	2,584	1,129	2,213	Total	13,105	11,953	9,639	9,626
Hamilton	751	450	609	418	Majority	1,152		13	
Madison	1,055	1,014	.....	.....	Per cent	52.29	47.70	50.03	49.96
Marion	1,065	1,535	1,008	1,190	Total vote	25,058		19,265	

GEORGIA.—State and Congressional Ticket.

1st Dist.	President. 1880. Hancock. Dem	President. 1880. Garfield. Rep.	President. 1876. Tilden. Dem.	President. 1876. Hayes. Rep.	Congress. 1880. Black. Dem.	Congress. 1880. Collins Rep.	Congress. 1878. Nicholls. Dem.	Congress. 1878. Corker. Gr.	Gov., 1880. Majorities. Colquitt. Dem.	Gov., 1880. Majorities. Norwood I. D.
Appling	295	122	413	132	291	127	348	93	250	.....
Bryan	223	121	352	778	221	123	177	112	.....	4
Bulloch	992	15	1,006	.....	1,000	15	759	.....	206	.....
Burke	983	1,214	1,021	268	1,011	2,105	581	1,542	526	.....
Camden	331	635	282	458	326	634	352	63	.....	60
Charlton	141	40	253	9	141	46	142	.....	224	.....
Chatham	3,413	2,139	2,222	1,552	3,413	2,139	2,086	1,778	.....	652
Clinch	368	94	549	116	367	94	236	164	152	.....
Echols	185	40	185	22	184	40	201	.....	.....	.....
Effingham	378	192	632	137	378	192	276	.....	147	.....
Emanuel	768	185	759	109	777	169	323	58	396	.....
Glynn	292	368	277	577	287	374	366	161	595	.....
Liberty	419	720	507	731	419	719	307	467	1,021	.....
McIntosh	200	598	310	670	195	602	129	362	602	.....
Pierce	275	195	332	268	276	195	404	122	457	.....
Scriven	1,131	318	1,000	194	1,194	256	592	.....	876	.....
Tatnall	562	113	590	55	556	113	427	31	514	.....
Ware	323	202	395	232	323	202	267	51	288	.....
Wayne	353	122	546	166	353	120	504	27	493	.....
Total	11,632	7,433	11,631	6,474	11,712	8,265	8,477	5,031	6,747	716
Majority	4,199		5,157		3,447		3,446			
Per cent	61.01	38.98	64.24	35.75	58.69	41.37	62.75	37.24		
Total vote	19,065		18,105		19.977		13,508			

2nd Dist.	Hancock. Dem.	Garfield. Rep.	Tilden. Dem.	Hayes. Rep.	Turner. Dem.	Brimberry. Rep.	Smith. Dem.	Wade. Rep.	Colquitt. Dem.	Norwood I. D.
Baker	554	341	816	209	579	297	616	88	377	.....
Berrien	845	46	896	35	847	35	762	21	.....	248
Brooks	984	739	1,111	174	1,145	555	703	489	615	.....
Calhoun	378	398	620	556	422	359	416	102	444	.....
Clay	515	381	742	352	652	246	342	52	414	.....
Colquitt	179	43	217	36	183	44	146	12	98	.....
Decatur	1,099	1,090	1,475	1,601	1,221	1,026	646	985	274	.....
Dougherty	367	1,031	528	414	595	802	511	97	1,017	.....
Early	737	239	637	96	745	241	320	.....	483	.....
Lowndes	746	660	857	586	801	574	686	537	144	.....
Miller	241	18	366	61	248	16	117	.....	111	.....
Mitchell	607	699	624	541	635	683	436	21	729	.....
Quitman	241	18	464	48	311	187	472	326	557	.....
Randolph	343	169	1,398	666	343	169	172	9	385	.....
Terrell	736	326	856	364	760	297	549	195	253	.....
Thomas	1,316	1,213	1,590	1,215	1,517	755	366	14	283	.....
Worth	491	132	629	179	492	131	866	695	258	.....
Total	10,299	7,643	13,826	7,133	11,496	6,417	8,126	3,642	6,442	248
Majority	2,656	.....	6,693		5,079	.....	4,483			
Per cent	57.38	42.58	65.96	34.03	64.17	35.82	67.04	30.35		
Scattering		5								
Tot. vote	17,947		20,959		17,913		11,678			

GEORGIA.—State and Congressional Ticket.—*Continued.*

3RD DIST.	PRESIDENT. 1880. Hancock. Dem.	Garfield. Rep.	1880. Tilden. Dem.	Hayes. Rep.	CONGRESS. 1880. Cook. Dem.	Parker Rep.	1878. Cooke. Dem.		GOV., 1880. Majorities. Colquitt. Dem.	Norwood I. D.
Coffee	235	.....	370	18	224	.....	108	No Opposition Candidate.	20	.....
Dodge	363	65	456	170	360	72	186		34	.....
Dooly	835	251	1,460	294	837	249	188		541	.....
Irwin	235	.....	305	.....	230	18	101		100	.....
Lee	263	715	398	726	246	613	100		797	.....
Macon	703	748	952	702	693	291	340		341	.....
Montgom'ry	246	72	503	15	241	72	97		214	.....
Pulaski	823	448	1,354	192	801	445	168		853	.....
Schley	376	144	400	289	298	44	167		340	.....
Stewart	640	281	924	309	751	152	178		700	.....
Sumter	986	1,167	1,670	845	1,052	768	481		1,210	.....
Taylor	572	324	702	420	563	277	146		287	.....
Telfair	268	63	438	37	261	54	167		153	.....
Webster	301	164	467	305	276	173	106		48	.....
Wilcox	294	16	335	26	289	17	95		103	.....
Total	7,140	4,458	10,374	4,348	7,122	3,245	2,628		5,741	.....
Majority	2,682		6,026		3,877					
Per cent	61.56	38.43	70,46	29 53	68.69	31.30	99.73			
Scattering							6			
Total vote	11,598		14,722		10,367		2,634			

4TH DIST.	Hancock. Dem.	Garfield. Rep.	Tilden. Dem.	Hayes. Rep.	Buchanan. Dem.	Pou. I. D.	Harris. Dem.	Persons I. D.	Colquitt. Dem.	Norwood I. D.
Campbell	576	345	858	369	472	439	409	873	192	.....
Carroll	1,240	329	1,756	320	1,324	479	1,302	728	246	.....
Chatta'chee	322	309	638	188	215	406	329	591	284	.....
Coweta	1,381	1,285	1,501	1,233	1,513	1,026	946	2,034	1,603	.....
Douglas	.....	124	610	152	490	171	334	505	559	.....
Harris	1,036	893	1,246	898	971	949	1,137	1,070	245	.....
Heard	617	264	738	268	537	332	656	571	412	.....
Marion	497	236	581	338	443	249	307	844	409	.....
Meriwether	1,028	888	1,397	714	1,021	423	1,450	1,333	919	.....
Muscogee	1,511	930	1,828	464	1,092	1,323	1,580	1,091	.....	879
Talbot	719	713	984	526	825	596	445	1,845	688	.....
Troup	1,139	798	2,007	357	1,095	831	1,206	1,851	774	.....
Total	10,548	7,114	14,144	5,827	9,998	7,224	10,101	13,336	6,331	879
Majority	3,434		8,317		2,774			3,235		
Per cent	59.51	40.13	70.82	29.17	58.05	41.94	43.14	56.84		
Scattering		62								
Tot. vote	17,724		19,971		17,222		23,437			

5TH DIST.	Hancock. Dem.	Garfield. Rep.	Tilden. Dem.	Hayes. Rep.	Hammond. Dem.	Clark. Rep.	Hammond. Dem.	Arnold. Gr.	Colquitt. Dem.	Norwood I. D.
Crawford	388	175	1,099	95	449	84	1.013	60	423	.....
Clayton	382	148	888	389	374	55	331	453	373	.....
DeKalb	870	333	1,397	410	870	279	607	504	.....	8
Fayette	499	183	668	426	511	149	461	323	135	.....
Fulton	3,045	2,231	4,239	2,279	3,071	2,139	2,214	2,746	230	.....
Henry	690	506	1,212	912	690	503	554	720	763	.....
Houston	1,382	809	2,146	1,881	1,478	809	736	798	1,384	.....
Milton	460	46	710	16	446	44	396	200	308	.....
Monroe	1,312	1,023	1,887	1,023	1,408	1,009	1,434	552	1,735	.....
Pike	1,070	733	1,553	683	1,100	659	1,062	703	730	.....
Spalding	749	863	1,100	610	759	819	599	800	636	.....
Upson	789	597	1,105	749	791	584	862	337	786	.....
Total	11,636	7,647	18,004	9,473	11,947	7,133	10,269	8,196	7,503	8
Majority	3,989		8,531		4,814		2,073			
Per cent	60.29	39.62	65.52	34.47	62.61	37.38	55.61	44.38		
Scattering		14								
Tot. vote	19,297		27,477		19,079		18,465			

6TH DIST.	PRESIDENT. 1880. Hancock. Dem.	Garfield. Rep.	1876. Tilden. Dem.	Hayes. Rep.	CONGRESS. 1880. Blount Dem.		1878. Blount. Dem.		GOV., 1880. Majorities. Colquitt Dem.	Norwood I. D.
Baldwin	860	317	855	50	847	No Opposition Candidate.	169	No Opposition Candidate.	936	.....
Bibb	1,588	908	3,417	1,281	1,546		733		340	.....
Butts	672	403	743	367	667		298		380	.....
Jasper	524	267	842	362	525		254		400	.....
Jones	504	520	770	520	594		142		909	.....
Laurens	534	155	776	256	572		227		518	.....
Newton	743	581	1,101	942	938		226		1,010	.....
Putnam	627	1	910	40	619		203		876	.....
Rockdale	464	243	743	286	465		228		652	.....
Twiggs	196	362	488	467	195		66		550	.....
Walton	855	279	1,393	2	851		365		760	.....
Wilkerson	557	72	1,154	107	554		281		250	.....
Total	8,124	4,104	13,192	4,680	8,373		3,192		7,581	.....
Majority	4,020		8,512				3,174			
Per cent	66.43	33.56	73.81	26.18			99.43			
Scattering				18						
Tot. vote	12,228		17,872		8,373		3,210			

7TH DIST.	Hancock. Dem.	Garfield. Rep.	Tilden. Dem.	Hayes. Rep.	Clements. Dem.	Felton. I. D.	Lester. Dem.	Felton. I. D.	Colquitt. Dem.	Norwood I. D.
Bartow	1,918	827	2,447	892	752	1,973	821	2,505	.....	606
Catoosa	488	65	688	111	441	190	597	283	98	.....
Chatt'nooga	1,166	206	1,155	231	1,010	409	1,009	446	634	.....
Cherokee	1,813	125	1,705	112	775	1,192	792	1,530	110	.....
Cobb	1,980	559	2,456	753	1,404	1,168	1,526	1,797	300	.....
Dade	459	83	494	22	463	105	537	102	150	.....
Floyd	2,251	892	2,316	1,226	1,803	1,360	1,930	1,958	723	.....
Gordon	1,248	164	1,800	176	730	836	926	1,012	29	.....
Haralson	399	82	507	34	328	233	322	458	49	.....
Murray	933	95	1,036	75	682	427	775	563	735	.....
Paulding	952	258	1,083	193	653	611	876	884	.....	150
Polk	1,066	508	1,142	530	651	956	740	1,065	.....	75
Walker	1,194	341	1,206	396	1,070	559	1,206	709	154	.....
Whitfield	907	172	1,367	405	810	708	914	1,003	653	.....
Total	16,774	4,377	19,402	5,156	11,572	10,727	12,965	14,315	3,635	831
Majority	12,397		14,246		845			1,350		
Per cent	78.17	20.39	79.00	20.99	51.89	48.10	47.52	52.47		
Scattering		307								
Total vote	21,458		24,558		22,299		27,280			

8TH DIST.	Hancock. Dem.	Garfield. Rep.	Tilden. Dem.	Hayes. Rep.	Stephens. Dem.		Stephens. Dem.		Colquitt Dem.	Norwood I. D.
Columbia	244	.....	526	.....	232	No Opposition Candidate.	46	No Opposition Candidate.	232	.....
Elbert	827	28	871	.....	793		296		1,027	.....
Glascock	212	8	375	27	208		52		256	.....
Greene	755	202	1,100	100	724		486		1,743	.....
Hancock	583	383	925	367	660		180		724	.....
Hart	461	164	763	105	482		199		763	.....
Jefferson	625	308	969	756	614		148		1,209	.....
Johnson	259	4	368	80	218		141		231	.....
Lincoln	277	.....	546	.....	266		71		44	.....
McDuffie	351	60	660	4	398		99		732	.....
Oglethorpe	637	158	956	230	747		471		765	.....
Richmond	2,430	1,497	3,427	1,030	2,930		787		937	.....
Taliaferro	355	390	454	213	715		248		797	.....
Warren	572	266	723	360	770		149		532	.....
Washington	1,071	939	884	405	968		169		1,743	.....
Wilkes	727	193	1,139	2	616		131		923	.....
Total	10,386	4,600	14,686	3,679	11,341		3,673		12,678	
Majority	5,786		11,007		11,325		3,619			
Per cent	69.30	30.69	79.96	20.03	99.85		98.55			
Scattering					16		54			
Total vote	14,986		18,365		11,357		3,727			

GEORGIA.—State and Congressional Ticket.—*Continued.*

9TH DIST.	PRESIDENT. 1880. Hancock. Dem.	Garfield. Rep.	1876. Tilden. Dem.	Hayes. Rep.	CONGRESS. 1880. Speer. I. D.	Bell. Dem.	1878. Speer. I. D.	Billups. Dem.	GOV., 1880. Majorities. Colquitt. Dem.	Norwood I. D.
Banks	64	120	614	63	444	353	364	478	234	.....
Clarke	800	765	1,193	1,147	1,334	198	1,065	612	610	.....
Dawson	420	128	420	137	287	282	284	355	.....	.....
Fannin	343	302	286	180	347	298	327	184	325	.....
Forsyth	1,159	120	921	101	596	686	433	605	200	.....
Franklin	1,173	151	982	8	825	503	733	587	312	.....
Gilmer	494	225	561	164	350	385	301	229	160	.....
Gwinnett	1,812	244	1,595	168	1,237	852	946	1,104	600	.....
Habersham	1,745	269	1,027	37	914	287	903	920	328	.....
Hall	1,745	269	943	165	1,056	940	818	310	748	.....
Jackson	1,270	440	1,246	437	1,040	730	1,089	1,283	501	.....
Lumpkin	550	62	566	28	465	225	301	396	.....	51
Madison	592	104	599	.....	419	275	366	546	.....	71
Morgan	828	1,105	822	341	1,172	762	1,163	1,004	.....	387
Oconee	458	329	412	311	440	338	471	195	175	.....
Pickens	326	316	373	199	449	212	98	320	.....	497
Rabun	532	2	482	.....	337	228	135	199	70	.....
Towns	354	178	296	138	238	198	339	363	117	.....
Union	674	87	548	83	374	470	390	406	255	.....
White	644	56	467	26	329	368	371	579	.....	287
Total	15,983	5,272	14,353	3,733	12,653	8,589	10,897	10,675	4,635	1,293
Majority	10,711		10,620		4,064		222			
Per cent	74.86	24.69	79.35	20.64	59.56	40.43	50.81	49.48		
Scattering		93						99		
Total vote	21,348		18,086		21,242		21,572			

The scattering votes for President in 1880 were cast for Weaver, the National Greenback candidate. Colquitt's (Dem.) majorities for Governor, 1880, 61,293; Norwood's (Ind. Dem.) majorities, 3,975; net majority for Colquitt, 57,318.

TOTAL VOTE OF THE STATE OF GEORGIA.

	Dem.	Rep.	Gr.	Total vote.
1880—President	102,522	52,648	481	155,651
1878—Congress	69,788	No Ticket.	13,227	125,282
1876—President	130,088	50,446	.....	180,534

The Legislature of 1880-81 stands:

	Dem.	Rep.	Dem. maj.
Senate	43	1	42
House	165	10	155
Joint Ballot	208	11	197

IDAHO TERRITORY.—Delegate in Congress.

COUNTIES.—12.	1880. Ainslie. Dem.	Smith. Rep.	Brayman. Ind.	1878. Ainslie. Dem.	Bro'n Rep.
Ada	640	498	1	653	462
Alturas	525	363	5	209	150
Bear Lake	418	.....	.....	323	.....
Boise	550	292	10	434	380
Cassia	223	59	1	.....	.....
Idaho	162	29	297	210	185
Lemhi	510	543	.....	269	248
Nez Perce	129	5	568	312	306
Oneida	.....	.....	.....	816	356
Owyhee	301	179	2	391	205
Shoshone	6	.....	39	28	2
Washington	140	112	.....	.....	.....
Total	3,604	2,090	923	3,645	2,294
Plurality	1,514			1,351	
Per cent	54.46	31.58	13.94	61.37	38.62
Total vote		6,617		5,939	

ILLINOIS.—State Ticket.

COUNTIES—102.	PRESIDENT.						GOVERNOR.		
	1880.			1876.			1880.		
	Garfield. Rep.	Hancock. Dem.	Weaver. Gr.	Hayes. Rep.	Tilden. Dem.	Cooper. Gr.	S. M. Cullom. Rep.	L. Trumbull. Dem.	A. J. Streeter. G.
Adams	4,987	6,113	608	4,953	6,308	41	4,969	6,103	619
Alexander	1,579	1,353	46	1,219	1,280	.....	1,573	1,350	50
Bond	1,711	1,273	108	1,520	1,142	17	1,709	1,272	108
Boone	2,038	321	84	1,965	363	43	2,024	351	98
Brown	1,008	1,655	153	944	1,495	183	995	1,635	170
Bureau	4,099	2,655	329	3,719	2,218	145	4,062	2,638	380
Calhoun	505	946	22	441	900	.....	493	956	23
Carroll	2,396	960	154	2,231	918	111	2,381	971	154
Cass	1,262	1,778	224	1,209	1,618	74	1,236	1,757	267
Champaign	4,720	3,472	566	4,530	3,103	604	4,693	3,480	588
Christian	2,687	3,346	194	2,501	3,287	207	2,701	3,325	195
Clark	1,999	2,374	337	1,814	2,197	236	2,021	2,362	337
Clay	1,555	1,660	135	1,416	1,541	112	1,550	1,655	146
Clinton	1,578	2,242	116	1,329	1,989	132	1,562	2,232	144
Coles	2,991	2,935	141	2,957	2,822	102	2,994	2,897	143
Cook	54,816	44,302	1,168	36,900	39,302	300	53,899	44,657	1,235
Crawford	1,541	1,917	24	1,355	1,643	38	1,540	1,920	23
Cumberland	1,365	1,563	92	1,145	1,407	129	1,366	1,570	85
DeKalb	4,124	1,578	104	3,679	1,413	65	4,103	1,588	121
DeWitt	2,011	1,845	168	1,928	1,174	746	2,010	1,837	182
Douglas	1,918	1,689	65	1,631	1,357	94	1,918	1,683	72
Du Page	2,327	1,229	16	2,129	1,276	25	2,322	1,238	18
Edgar	2,834	2,989	127	2,715	2,883	161	2,830	3,004	125
Edwards	1,177	575	10	970	466	61	1,176	578	10
Effingham	1,361	2,452	100	1,145	2,205	43	1,347	2,454	110
Fayette	2,136	2,633	207	1,881	2,421	57	2,132	2,626	207
Ford	1,857	780	455	1,601	742	204	1,792	724	590
Franklin	1,286	1,610	283	966	1,302	391	1,263	1,595	316
Fulton	4,168	4,718	553	4,187	4,669	89	4,127	4,698	559
Gallatin	1,050	1,574	20	703	1,140	282	1,052	1,567	18
Greene	1,865	3,160	49	1,695	3,160	1	1,871	3,143	50
Grundy	2,087	1,135	202	1,996	1,142	108	2,009	1,159	245
Hamilton	1,002	1,760	499	627	1,433	770	979	1,732	538
Hancock	3,610	3,957	274	3,496	4,207	39	3,602	3,954	284
Hardin	484	765	10	330	611	134	482	761	10
Henderson	1,279	923	152	1,315	1,015	1	1,266	878	209
Henry	4,469	2,061	730	4,177	1,928	340	4,400	1,897	966
Iroquois	4,128	2,738	443	3,768	2,578	244	4,103	2,667	587
Jackson	2,152	2,160	493	2,040	2,071	106	2,066	2,150	551
Jasper	1,194	1,761	88	918	1,461	106	1,195	1,741	94
Jefferson	1,700	2,304	311	1,346	1,667	647	1,703	2,302	312
Jersey	1,348	2,107	123	1,345	2,166	.....	1,327	2,098	149
Jo Daviess	2,994	2,363	168	2,907	2,276	140	2,975	2,369	195
Johnson	1,521	893	170	1,367	893	61	1,513	875	191
Kane	6,180	2,831	410	5,398	2,850	172	6,111	2,845	425
Kankakee	3,201	1,640	107	2,627	1,363	126	3,194	1,638	114
Kendall	1,954	679	233	1,869	524	309	1,936	682	237
Knox	4,863	2,392	869	5,235	2,632	141	4,746	2,361	981
Lake	2,884	1,494	59	2,619	1,647	55	2,844	1,518	61
La Salle	6,941	6,308	892	6,278	6,001	514	6,750	6,324	1,061
Lawrence	1,492	1,497	39	1,198	1,329	27	1,488	1,502	38
Lee	3,359	2,242	195	3,087	2,080	100	3,354	2,222	225
Livingston	3,771	2,861	865	3,550	2,134	1,070	3,733	2,922	841
Logan	2,729	2,687	121	2,788	2,595	37	2,718	2,687	141
Macon	3,447	3,069	185	3,120	2,782	268	3,429	3,033	236
Macoupin	3,904	4,341	113	3,567	4,076	114	3,851	4,360	136
Madison	5,024	4,677	115	4,554	4,730	39	5,171	4,904	123
Marion	2,060	2,507	471	2,009	2,444	209	2,027	2,495	514
Marshall	1,684	1,603	107	1,553	1,430	135	1,667	1,616	105
Mason	1,616	1,926	148	1,566	1,939	86	1,609	1,915	160
Massac	1,484	778	14	1,231	793	20	1,482	778	15
McDonough	3,014	2,877	468	2,952	2,811	347	3,006	2,866	468
McHenry	3,516	1,799	194	3,465	1,874	34	3,507	1,806	200
McLean	7,317	5,202	317	6,363	4,410	518	7,319	5,264	273
Menard	994	1,473	470	1,115	1,657	10	969	1,432	530
Mercer	2,348	1,487	448	2,209	1,428	90	2,295	1,408	583

ILLINOIS.—State Ticket.—*Continued.*

COUNTIES—102.	PRESIDENT. 1880. Garfield. Rep.	Hancock. Dem.	Weaver. Gr.	1876. Hayes. Rep.	Tilden. Dem.	Cooper. Gr.	GOVERNOR. 1880. S. M. Cullom. Rep.	L. Trumbull. Rep.	A. J. Streeter. G.
Monroe	1,172	1,712	.....	845	1,651	7	1,179	1,709	.....
Montgomery	2,702	3,173	201	2,486	3,013	201	2,671	3,195	201
Morgan	3,199	3,452	297	3,069	3,174	109	3,178	3,447	311
Moultrie	1,233	1,593	197	1,245	1,672	28	1,217	1,588	213
Ogle	4,054	2,085	249	3,833	1,921	104	4,030	2,029	332
Peoria	5,105	5,705	720	4,665	5,443	95	5,010	5,733	762
Perry	1,751	1,535	64	1,541	1,383	48	1,725	1,535	96
Piatt	1,855	1,578	156	1,807	1,316	117	1,857	1,563	163
Pike	2,968	3,812	777	3,055	4,040	35	2,935	3,795	834
Pope	1,561	914	39	1,319	800	5	1,566	894	54
Pulaski	1,174	742	37	1,043	772	.....	1,174	734	46
Putnam	704	503	2	646	459	14	705	497	3
Randolph	2,705	2,614	41	2,357	2,589	2	2,689	2,620	40
Richland	1,628	1,736	2	1,410	1,552	55	1,628	1,744	.....
Rock Island	4,025	2,565	1,001	3,912	2,838	27	3,877	2,478	1,205
Saline	1,488	1,608	25	980	1,081	641	1,496	1,599	27
Sangamon	5,476	6,196	238	4,851	5,847	79	5,409	6,203	234
Schuyler	1,520	1,937	69	1,522	1,804	115	1,517	1,924	78
Scott	1,035	1,288	129	910	1,269	182	1,031	1,266	155
Shelby	2,017	3,328	1,017	2,069	3,553	341	2,009	3,328	1,023
Stark	1,382	681	380	1,440	786	96	1,378	684	382
St. Clair	5,847	5,877	251	4,708	5,891	99	5,570	6,066	238
Stephenson	3,581	3,071	65	3,198	2,758	26	3,566	3,073	71
Tazewell	2,919	3,367	153	2,850	3,171	44	2,901	3,371	161
Union	1,139	2,264	10	978	2,155	3	1,141	2,261	10
Vermillion	4,982	3,421	453	4,372	3,031	288	4,974	3,436	453
Wabash	939	1,142	39	650	936	207	937	1,150	34
Warren	2,849	2,003	305	2,795	1,984	138	2,833	1,991	328
Washington	2,280	1,912	44	1,911	1,671	39	2,262	1,927	46
Wayne	2,063	2,204	159	1,570	1,751	482	2,048	2,192	180
White	1,811	2,591	265	1,297	2,066	469	1,811	2,582	274
Whiteside	3,918	2,215	403	3,851	2,131	133	3,880	2,141	520
Will	5,776	3,803	882	4,770	3,999	677	5,496	4,048	883
Williamson	1,853	1,825	141	1,672	1,644	41	1,845	1,811	161
Winnebago	4,617	1,511	278	4,505	1,568	70	4,512	1,500	366
Woodford	2,007	2,364	108	1,733	2,105	237	1,961	2,391	123
Total	318,037	277,321	26,358	278,232	258,601	17,233	314,565	277,532	28,898
Plurality	40,716	.....	.....	19,631	.....	.....	37,033	.....	.....
Per Cent	51.10	44.56	4.23	50.21	46.67	3.12	50.65	44.69	4.65
Scattering	.....	596	.....	.....	.....	.....	.....	.....	.....
Total vote		622,312			554,066			620,995	

At the State election of 1878 the vote was as follows on the Treasurer (the principal officer elected): Smith, Rep., 215,283; Cronkrite, Dem., 169,965; Bates, Nat. Greenback, 65,673; Gorin, Prohibition, 2,192. Total vote, 1878, 450,921; Rep. plurality, 45,318.

ILLINOIS.—Representatives in Congress.

1st Dist.	1880. Wm. Aldrich. Rep.	Jno. Matocks. Dem.	Richard Powers. Gr.	1878. Aldrich. Rep.	Doolittle. Dem.	Barr. N. G.
Cook	19,956	16,825	514	10,531	6,533	1,698
Du Page	2,357	1,199	18	1,699	669	156
Total	22,307	18,024	532	12,230	7,232	1,854
Plurality	4,283			4,998		
Per cent	53.78	43.46	1.28	51.73	30.59	7.84
Scatter'g		608			2,322	
Total v.		41,471			23,638	

2d Dist.	1880. G. R. Davis. Rep.	J. F. Farnsworth. Dem.	1878. Davis. Rep.	Kehoe. Dem.	Felch. N. G.
Cook	20,603	16,014	10,347	6,111	1,600
Plur'y	4,589		4,236		
Per ct	54.73	42.56	49.79	2.94	7.60
Scat'g		1,004		2,723	
Tot. v.		37,621		20,781	

ILLINOIS.—Representatives in Congress.—*Continued.*

3d Dist.	1880. Chas B. Farwell. Rep.	1880. P. H. Smith. Jr. Dem.	1878. Barber. Rep.	1878. Tree. Dem.	1878. Cornell. N. G.
Cook	13,817	10,351	7,558	4,253	647
Lake	2,810	1,552	2,016	1,027	237
Total	16,627	11,903	9,574	5,280	884
Plur'y	4,724		4,294		
Per ct	57.32	41.03	53.05	29.26	4.89
Scat'g	.....	476	.....	2,306	.....
Tot. v.		29,006		18,044	

4th Dist.	1880. J. G. Sherwin. Rep.	1880. N. C. Warner. Dem.	1880. E. W. Blaisdell. Gr.	1878. Sherwin. Rep.	1878. Stoughton. Dem.	1878. Adams. N. G.
Boone	2,015	351	104	1,514	339	151
DeKalb	4,121	1,575	104	2,341	744	699
Kane	6,184	2,797	437	3,827	975	1,450
McH'ry	3,523	1,788	200	2,120	882	776
Winnebago	4,538	1,544	314	2,498	1,845	522
Total	20,381	8,055	1,159	12,300	4,785	3,636
Plur'y	12,326			7,510		
Per ct	68.86	27.21	3.91	59.36	23.09	17.54
Tot. v.		29,595		20,721		

5th Dist.	1880. R. M. A. Hawk. Rep.	1880. I. G. Johnson. Dem.	1880. Jno. M. King. Gr.	1878. Hawk. Rep.	1878. Hathaway. Dem.	1878. King. N. G.
Carroll	2,408	837	218	1,564	288	382
Jo. Dav.	2,988	114	2,352	2,271	1,123	966
Ogle	4,152	1,769	579	2,432	1,244	860
Stephenson	3,597	3,049	77	2,278	1,558	664
Whiteside	3,916	1,659	934	2,477	610	1,932
Total	17,061	7,468	4,160	11,042	4,823	4,804
Plur'y	9,593			6,219		
Per ct	59.46	26.03	14.50	53.42	23.33	23.24
Tot. v.		28,689		20,669		

6th Dist.	1880. T. J. Henderson. Rep.	1880. B. N. Trusdell. Dem.	1880. P. L. Mckinney. Gr.	1878. Henderson. Rep.	1878. Dunham. Dem.	1878. Haney. N. G.
Bureau	4,104	2,589	388	2,761	474	1,683
Henry	4,471	1,922	872	2,965	733	1,846
Lee	3,356	2,184	238	2,045	732	903
Putnam	705	502	.....	436	124	270
Rock I.	4,014	2,434	1,139	2,757	1,194	1,081
Total	16,650	9,631	2,637	10,964	3,257	6,675
Plur'y	7,019			4,289		
Per ct	57.57	33.30	9.11	52.46	15.58	31.94
Tot. v.		28,918		20,896		

7th Dist.	1880. Wm. Cullen. Rep.	1880. Dan'l Evans. Dem.	1880. R. E. Barber. Gr.	1878. Hayes. Rep.	1878. Brooks. Dem.	1878. Campbell. N. G.
Grundy	2,078	1,139	207	1,593	197	1,151
Kendall	1,947	676	242	1,491	306	529
La Salle	6,840	6,446	838	4,149	2,377	3,068
Will	5,763	3,803	917	3,479	2,915	1,764
Total	16,628	12,064	2,204	10,712	5,795	6,512
Plur'y	4,564			4,200		
Per ct	53.81	39.04	7.13	46.53	25.17	28.28
Tot. v.		30,896		23,019		

8th Dist.	1880. L. E. Payson. Rep.	1880. Robt. R. Wallace. Dem.	1880. Fort. Gr.	1878. Shaw. Rep.	1878. Straun. Dem.	1878. N. G.
Ford	1,876	1,228	1,286	572	887	
Iroquois	4,212	3,106	2,482	684	2,084	
Kankakee	3,206	1,740	1,739	795	380	
Livingston	3,744	3,696	2,763	548	2,498	
Marshall	1,675	1,718	1,544	965	228	
Woodford	1,991	2,484	1,457	1,458	498	
Total	16,704	13,972	11,271	4,822	6,575	
Plurality	2,732		4,696			
Per cent	54.45	45.54	49.72	21.27	29.00	
Scattering		1				
Total v.		30,677		22,668		

9th Dist.	1880. Jno. H. Lewis, Rep.	1880. Jno. S. Lee. Dem.	1880. W. H. Reynolds. Gr.	1878. Boyd. Rep.	1878. Wilson. Dem.	1878. McKelghan. N. G.
Fulton	4,134	4,741	561	3,173	3,425	762
Knox	4,757	2,514	900	3,194	1,463	1,089
Peoria	4,404	6,345	715	3,179	4,582	1,446
Stark	1,363	694	372	997	332	452
Total	14,658	14,294	2,548	10,543	9,802	3,749
Plur'y	364			741		
Per ct	46.53	45.37	8.08	43.79	40.68	15.55
Tot. v.		31,500		24,094		

10th Dist.	1880. B. F. R. Marsh. Rep.	1880. Holliday. Dem.	1880. G.C. Meadox. Gr.	1878. Marsh. Rep.	1878. Phelps. Dem.	1878. Streeter. N. G.
Hancock	3,654	3,974	212	2,880	3,362	614
Henderson	1,321	936	83	1,080	712	401
McD'gh.	3,010	3,105	202	2,572	2,557	847
Mercer	2,408	1,781	52	1,850	900	881
Schuy'r.	1,534	1,951	59	1,110	1,683	266
Warren	2,871	2,150	105	2,322	2,024	487
Total	14,798	13,877	713	11,814	11,238	3,496
Plur'y	921			576		
Per ct	50.35	47.21	2.42	44.50	42.33	13.16
Tot. v.		29,388		26,548		

11th Dist.	1880. W. H. Edgarton. Rep.	1880. J. W. Singleton. Dem.	1880. A. B. Allen. Gr.	1878. Dimmett. Rep.	1878. Singleton. Dem.	1878. Pogue. Gr.
Adams	4,825	6,217	612	2,740	4,206	801
Brown	995	1,647	162	496	1,004	684
Calho'n	501	948	23	219	618	154
Greene	1,860	3,145	45	850	1,690	216
Jersey	1,348	2,104	119	679	1,738	293
Pike	2,931	3,781	804	1,972	2,685	886
Total	12,460	17,842	1,765	6,956	11,961	3,034
Plur'y		5,382			5,005	
Per ct	38.85	55.63	5.50	31.68	54.48	13.82
Tot. v.		32,067			21,951	

12th Dist.	1880. W. M. Springer. Rep.	1880. J. L. Morrison. Dem.	1880. H. M. Miller. Gr.	1878. Cook. Rep.	1878. Springer. Dem.	1878. Mathner. Gr.
Cass	1,750	1,278	232	750	1,277	687
Christ'n.	3,326	2,693	206	1,833	2,234	597
Menard	1,450	1,036	442	660	1,036	786
Morgan	3,420	3,199	310	2,182	2,666	1,122
Sanga'n.	6,157	5,514	241	3,530	4,269	964
Scott	1,284	1,041	126	487	1,050	455
Total	17,376	14,761	1,557	9,142	12,542	4,611
Plur'y	2,615				3,400	
Per ct	51.57	43.80	4.62	34.76	47.69	17.53
Tot. v.		33,694			26,295	

ILLINOIS.—Representatives in Congress.—*Continued.*

13th Dist.	1880. D. C. Smith. Rep.	1880. A. E. Stevenson. Dem.	1880. Gr.	1878. Tipton. Rep.	1878. Stevenson. Dem.	1878. Gr.
De Witt	2,011	2,012		1,595	1,727	
Logan	2,726	2,864		2,359	2,561	
Mason	1,627	2,062		977	1,762	
McLean	7,075	5,755		4,989	5,008	
Tazewell	2,992	3,420		2,147	2,812	
Total	16,431	16,113		12,058	13,870	
Plurality	318				1,812	
Per cent	50.48	49.51		46.33	53.21	
Total vote		32,544			26,063	

14th Dist.	1880. J. G. Cannon. Rep.	1880. J. R. Scott. Dem.	1880. Cannon. Rep.	1880. Jones. Dem.	1880. Harper. Gr.
Champaign	4,638	4,028	3,313	2,115	1,523
Coles	2,970	3,054	2,242	2,346	478
Douglas	1,870	1,771	1,422	1,511	150
Macon	3,440	3,284	2,328	2,026	934
Piatt	1,848	1,724	1,328	1,115	273
Vermillion	4,944	3,873	3,054	2,414	1,091
Total	19,710	17,734	13,687	11,527	4,449
Plurality	1,976		1,160		
Per cent	52.63	47.36	46.14	38.89	14.99
Total v.		37,444		29,663	

15th Dist.	1880. A. P. Forsythe. Rep.	1880. S. W. Moulton. Dem.	1880. Gr.	1878. Forsythe. Rep.	1878. Gr.	1878. Decius. Dem.
Clark	2,340	2,378		1,998		1,493
Crawford	1,557	1,907		1,115		1,256
Cumberland	1,449	1,555		1,255		912
Edgar	2,898	3,025		2,509		2,464
Effingham	1,469	2,437		895		1,434
Jasper	1,282	1,752		915		1,278
Lawrence	1,520	1,502		1,247		1,132
Moultrie	1,424	1,580		1,049		1,004
Shelby	2,871	3,227		2,123		1,969
Total	16,810	19,363		13,106		12,942
Plurality		2,553		164		
Per cent	46.47	53.52		50.31		49.68
Total vote		36,173				26,048

16th Dist.	1880. P. E. Hosmer. Rep.	1880. W. A. J. Sparks. Dem.	1880. G. W. Ruthrford. Gr.	1880. Smith. Rep.	1880. Sparks. Dem.	1880. Creed. Gr.
Bond	1,706	1,259	120	1,226	935	91
Clay	1,555	1,654	135	1,245	1,296	183
Clinton	1,529	2,265	125	967	1,627	133
Fayette	2,128	2,633	208	1,590	1,933	355
Marion	2,056	2,483	487	1,554	1,673	607
Montg'y	2,678	3,179	215	1,553	2,261	526
Wash'tn	2,269	1,918	41	1,811	1,768	34
Total	13,921	15,391	1,331	9,946	11,493	2,139
Plur'y		1,470			1,547	
Per ct.	45.42	50.22	4.34	42.18	48.74	9.07
Tot. v.		30,643			23,578	

17th Dist.	1880. J. B. Hay. Rep.	1880. W. R. Morrison. Dem.	1878. Baker. Rep.	1878. Morrison. Dem.	1878. Mobberley. Gr.
Macoupin	3,922	4,374	2,761	3,192	252
Madison	4,918	4,921	3,419	3,492	584
Monroe	996	1,881	561	2,132	15
St. Clair	6,150	5,774	3,864	3,620	647
Total	15,986	16,950	10,605	12,436	1,598
Plurality		964		1,831	
Per cent	48.53	51.46	43.04	50.47	6.48
Total v.		32,936		24,639	

18th Dist.	1880. John R. Thomas. Rep.	1880. Wm. Hartzell. Dem.	1880. A. B. Robinson. Gr.	1878. Thomas. Rep.	1878. Allen. D. & N.	1878. Davis. Gr.
Alex'r	1,560	1,368	43	1,025	969	68
Jackson	2,142	2,176	482	1,499	1,549	676
Johns'n	1,522	930	129	1,100	770	353
Massac	1,506	766	.....	1,127	716	83
Perry	1,740	1,549	60	1,301	1,268	179
Pope	1,565	922	33	1,243	846	121
Pulaski	1,175	709	66	946	580	150
Rand'h	2,666	2,642	39	2,204	2,170	211
Union	1,145	2,256	10	837	1,954	103
Wm'son	1,852	1,828	138	1,404	1,261	510
Total	16,873	15,146	1,000	12,686	12,074	2,454
Plur'y	1,727			612		
Per ct.	51.10	45.87	3.02	46.61	44.36	9.01
Tot. v.		33,019			27,214	

19th Dist.	1880. C. W. Pavey. Rep.	1880. R. W. Townshend. Dem.	1880. S. E. Flanigan. Gr.	1878. Bell. Rep.	1878. Townshend. Dem.	1878. Crews. Gr.
Edwards	1,176	582	9	864	521	21
Frank'n	1,294	1,638	212	681	1,006	350
Gallatin	1,020	1,606	16	585	1,394	20
Hamil'n	960	1,792	467	233	1,113	786
Hardin	477	767	8	244	562	.....
Jeffers'n	1,708	2,308	294	760	1,306	693
Richla'd	1,617	1,755	1	1,134	1,476	1
Saline	1,492	1,612	22	912	1,106	356
Wabash	933	1,159	27	635	926	32
Wayne	2,066	2,226	144	1,168	1,389	301
White	1,818	2,576	256	974	1,803	281
Total	14,561	18,021	1,456	8,190	12,603	2,847
Plur'y		3,460			4,413	
Per ct.	42.79	52.94	4.27	34.59	53.31	12.04
Tot. v.		34,038			23,640	

The Legislature of 1881-2 stands:

	Rep.	Dem.	Socialist.	Rep. maj.
Senate	32	18	1	13
House	82	71	...	11
Joint Ballot	114	89		24

INDIANA.—State Ticket.

Counties. 92.	President. 1880.			President. 1876.		Governor. October 12, 1880.			Sec'ry of State. 1878.		
	Hancock. Dem.	Garfield. Rep.	Weaver. Gr.	Tilden. Dem.	Hayes. Rep.	Landers. Dem.	Porter. Rep.	Gregg. Gr.	Shanklin. Dem.	Moore. Rep.	James. Gr.
Adams	2,226	1,014	21	2,032	867	2,234	958	33	1,577	480	442
Allen	7,791	4,815	84	7,732	4,013	7,444	4,940	111	6,534	2,747	958
Bartholomew	2,930	2,575	57	2,810	2,326	2,877	2,612	61	2,838	2,240	81
Benton	1,272	1,522	62	1,145	1,316	1,274	1,500	49	1,015	1,082	448
Blackford	1,029	781	127	838	712	960	759	173	896	460	308
Boone	2,742	2,770	690	2,493	2,663	2,818	2,855	689	2,408	2,473	909
Brown	1,576	599	42	1,251	488	1,484	644	44	1,166	378	137
Carroll	2,215	2,205	61	2,189	1,980	2,261	2,183	67	2,006	1,830	355
Cass	3,579	3,387	119	3,506	3,040	3,586	3,384	115	2,977	2,857	621
Clark	3,659	2,899	34	3,369	2,399	3,617	2,902	35	2,869	2,009	574
Clay	2,893	2,851	363	2,543	2,303	2,871	2,821	491	2,295	1,813	1,098
Clinton	3,015	2,565	110	2,556	2,236	2,886	2,622	130	2,722	2,620	314
Crawford	1,368	1,134	55	1,173	991	1,387	1,151	84	1,209	700	347
Daviess	2,387	2,320	85	2,349	2,026	2,431	2,304	85	2,167	2,118	159
Dearborn	3,615	2,547	27	3,379	2,093	3,640	2,519	26	3,267	1,834	148
Decatur	2,291	2,599	94	2,377	2,446	2,340	2,536	118	2,460	2,444	100
DeKalb	2,582	2,441	110	2,552	2,381	2,533	2,454	137	2,137	1,897	606
Delaware	1,826	3,683	59	1,056	3,170	1,843	3,614	45	1,558	2,905	161
Dubois	2,498	900	15	2,332	701	2,466	908	12	2,260	660	49
Elkhart	3,472	4,191	187	3,390	3,742	3,497	4,091	197	2,768	3,231	541
Fayette	1,230	1,760	11	1,276	1,606	1,237	1,752	9	1,245	1,515	38
Floyd	3,160	2,114	176	2,960	1,735	3,059	2,097	217	2,299	1,116	1,107
Fountain	2,261	2,257	554	2,202	2,230	2,237	2,253	675	2,093	1,901	956
Franklin	3,151	1,683	2	3,008	1,684	3,146	1,674	1	2,886	1,408	.....
Fulton	1,804	1,757	51	1,707	1,574	1,811	1,731	74	1,531	1,460	261
Gibson	2,477	2,662	74	2,317	2,274	2,468	2,658	77	2,227	2,202	130
Grant	2,378	3,138	158	2,115	2,819	2,406	3,113	217	2,055	2,549	245
Greene	2,246	2,456	192	2,103	2,207	2,392	2,534	150	2,182	2,041	369
Hamilton	2,093	3,638	166	1,897	3,259	2,110	3,601	153	1,588	2,780	785
Hancock	2,273	1,722	125	2,092	1,533	2,253	1,769	149	2,118	1,407	227
Harrison	2,481	1,950	131	2,438	1,761	2,346	1,928	175	2,123	1,411	347
Hendricks	1,994	3,196	218	1,915	3,010	2,045	3,185	200	1,870	2,670	410
Henry	2,031	3,784	252	1,924	3,631	2,066	3,734	248	1,797	3,050	556
Howard	1,796	3,000	121	1,647	2,826	1,829	2,893	148	1,387	2,328	291
Huntington	2,657	2,638	125	2,463	2,451	2,606	2,630	108	2,412	2,104	324
Jackson	3,138	1,997	67	2,749	1,640	3,082	2,067	74	2,583	873	967
Jasper	848	1,320	91	751	1,262	859	1,314	115	530	1,062	509
Jay	2,161	2,243	156	1,944	1,924	2,178	2,209	162	1,993	1,860	295
Jefferson	2,647	3,296	60	2,697	2,991	2,712	3,316	55	2,570	3,082	171
Jennings	1,710	2,068	56	1,756	1,908	1,741	2,085	60	1,773	1,958	29
Johnson	2,461	2,020	287	2,363	1,860	2,458	1,977	321	2,245	1,645	509
Knox	3,443	2,693	24	3,058	2,288	3,459	2,657	21	2,691	1,876	169
Kosciusko	2,837	3,571	93	2,703	3,217	2,803	3,577	80	2,427	2,985	160
Lagrange	1,393	2,367	116	1,256	2,225	1,374	2,307	129	881	1,628	479
Lake	1,198	2,102	39	1,314	1,826	1,206	2,063	52	1,051	1,645	82
Laporte	3,880	3,631	121	3,699	3,288	3,875	3,613	144	3,476	2,943	173
Lawrence	1,701	2,057	146	1,666	1,934	1,682	2,094	175	1,735	1,810	207
Madison	3,722	2,798	93	3,374	2,603	3,601	2,862	95	3,199	2,293	164
Marion	11,362	13,803	708	11,386	12,778	11,719	13,884	660	9,462	10,641	2,123
Marshall	2,679	2,136	555	2,767	2,204	2,402	2,060	845	2,011	1,511	1,112
Martin	1,621	1,311	37	1,569	1,115	1,545	1,325	46	1,572	900	200
Miami	3,066	3,016	107	2,845	2,722	3,049	2,932	154	2,779	2,652	199
Monroe	1,682	1,780	165	1,559	1,667	1,613	1,770	199	1,601	1,560	288
Montgomery	3,405	3,643	163	3,201	2,959	3,458	3,560	180	3,070	2,956	598
Morgan	2,046	2,391	133	1,893	2,161	2,093	2,403	131	1,977	2,176	401
Newton	716	1,202	103	767	1,137	677	1,167	118	368	918	552
Noble	2,878	2,878	31	2,665	2,631	2,824	2,918	36	2,486	2,664	399
Ohio	588	727	18	579	629	615	722	120	582	671	70
Orange	1,521	1,421	97	1,603	1,269	1,488	1,450	140	1,371	1,223	264
Owen	1,977	1,486	106	1,914	1,392	1,959	1,532	102	1,848	1,094	350
Parke	1,875	1,672	236	1,819	2,498	1,885	2,649	247	1,557	2,058	700
Perry	1,867	1,659	27	1,723	1,335	1,815	1,714	18	1,672	1,220	151
Pike	1,760	1,618	229	1,640	1,458	1,732	1,592	233	1,652	1,264	467
Porter	1,578	2,243	117	1,588	2,081	1,504	2,283	221	1,182	1,621	775
Posey	2,615	2,127	23	2,383	1,685	2,519	2,100	29	2,247	1,694	45
Pulaski	1,004	897	289	1,138	872	867	897	457	855	680	526

INDIANA.—State Ticket.—*Continued.*

Counties. 92.	President. 1880. Hancock. Dem.	Garfield. Rep.	Weaver. Gr.	1876. Tilden Dem.	Hayes Rep.	Governor. October 12, 1880. Landers. Dem.	Porter. Rep.	Gregg. Gr.	Sec'ry of State. 1878. Shanklin. Dem.	Moore Rep.	James. Gr.
Putnam	2,850	2,539	119	2,761	2,242	2,898	2,507	106	2,632	2,384	187
Randolph	2,058	4,295	44	1,922	3,941	2,031	4,203	69	1,615	3,487	194
Ripley	2,470	2,399	12	2,339	2,126	2,466	2,411	25	2,494	2,150	65
Rush	2,324	2,677	52	2,203	2,468	2,309	2,681	49	2,307	2,451	80
Scott	1,100	771	16	1,074	747	1,117	768	31	1,055	672	76
Shelby	3,555	2,648	68	3,183	2,387	3,471	2,616	76	2,982	2,012	214
Spencer	2,475	2,363	79	2,455	2,040	2,424	2,381	77	2,288	1,967	206
Stark	563	381	178	553	414	547	419	240	543	317	222
St. Joseph	3,682	4,147	330	1,051	2,293	3,817	4,031	375	3,358	2,913	523
Steuben	1,283	2,325	106	3,468	3,540	1,253	2,290	99	665	1,744	609
Sullivan	3,049	1,607	140	2,884	1,536	3,014	1,621	133	2,339	1,091	396
Switzerland	1,429	1,549	160	1,396	1,495	1,435	1,587	177	1,434	1,327	363
Tippecanoe	3,820	5,061	136	3,866	4,465	3,960	4,968	156	3,506	4,164	643
Tipton	1,856	1,518	62	1,704	1,342	1,826	1,532	81	1,692	954	282
Union	816	1,085	3	792	1,031	820	1,095	33	760	4,113	111
Vanderb'gh	4,481	4,909	235	4,125	4,069	4,505	4,891	279	3,747	4,117	577
Vermillion	1,235	1,562	149	1,114	1,377	1,234	1,549	155	958	1,148	415
Vigo	4,576	4,983	781	3,739	3,551	4,661	4,923	782	3,448	2,424	2,930
Wabash	2,339	3,739	56	2,243	3,515	2,363	3,661	56	2,157	3,169	143
Warren	901	1,850	124	881	1,689	941	1,774	143	667	1,439	558
Warrick	2,344	2,008	72	2,292	1,819	2,297	2,037	92	2,148	1,788	178
Washington	2,490	1,709	25	2,335	1,618	2,333	1,746	31	2,045	1,209	271
Wayne	3,325	6,252	138	3,197	5,593	3,308	6,264	225	2,679	4,625	609
Wells	2,395	1,515	513	2,339	1,502	2,328	1,476	597	1,956	770	650
White	1,591	1,610	124	1,450	1,502	1,602	1,623	150	1,190	1,320	650
Whitley	2,229	1,941	93	2,052	1,661	2,238	1,943	22	1,748	1,256	514
Total	225,528	232,164	12,986	213,526	208,011	224,452	231,405	14,881	194,491	180,755	39,448
Plurality	.....	6,641	.....	5,515	.....	.....	6,953	.....	13,736	.....	.....
Per cent	47.91	49.53	2.75	49.53	49.37	47.68	49.15	3.16	46.89	43.56	9.51
Total vote	470,673			431,070		470,738			414,694		

In 1876, Peter Cooper, Greenback, received 9,533 votes.

INDIANA.—Representatives in Congress.

1st District.	W. Heilman. Rep.	J. J. Clines. Dem.
Gibson	2,659	2,455
Perry	1,772	1,755
Pike	1,588	1,753
Posey	2,135	2,476
Spencer	2,403	2,390
Vanderburg	5,115	4,312
Warrick	2,047	2,279
Total	17,719	17,420
Plurality	299	
Per cent	49.39	48.56
Greenback	734	
Total vote	35,873	

2d District.	Jas. Braden. Rep.	T. R. Cobb. Dem.
Daviess	2,285	2,433
Dubois	882	2,480
Greene	2,521	2,398
Knox	2,606	3,461
Lawrence	2,062	1,681
Martin	1,325	1,497
Orange	1,389	1,479
Sullivan	1,696	3,014
Total	14,676	18,443
Plurality		3,767
Per cent	43.84	55.10
Greenback	352	
Total vote	33,471	

3d District.	A. P. Charles. Rep.	S. M. Stockslager Dem.
Clark	2,865	3,651
Crawford	1,122	1,400
Floyd	2,027	3,083
Harrison	1,873	2,668
Jackson	2,037	3,091
Jennings	2,073	1,119
Scott	765	2,344
Washington	1,731	1,754
Total	14,493	18,800
Plurality		4,307
Per cent	42.55	55.19
Greenback	766	
Total vote	34,059	

4th District.	J. O. Cravens. Rep.	W. S. Holman. Dem.
Dearborn	2,450	3,700
Decatur	2,525	2,349
Franklin	1,650	3,175
Jefferson	3,287	2,752
Ohio	711	628
Ripley	2,366	2,498
Switzerland	1,562	1,465
Union	1,090	821
Total	15,641	17,388
Plurality		1,747
Per cent	46.73	51.95
Greenback	437	
Total vote	33,466	

INDIANA.—Representatives in Congress.—*Continued.*

5th District.	W. B. F. Trest. Rep.	C. C. Matson. Dem.
Bartholomew	2,593	2,893
Brown	636	1,486
Hendricks	3,168	2,038
Johnson	1,947	2,448
Monroe	1,771	1,680
Morgan	2,391	2,074
Owen	1,516	1,960
Putnam	2,474	2,912
Total	16,496	17,411
Plurality		915
Per cent	46.88	49.48
Greenback	1,279	
Total vote	35,186	

6th District.	T. M. Browne. Rep.	M. B. Miller. Dem.
Delaware	3,607	1,847
Fayette	1,739	1,240
Henry	3,699	2,062
Randolph	4,189	2,692
Rush	2,674	2,268
Wayne	6,228	3,257
Total	22,136	12,676
Plurality	9,460	
Per cent	62.20	35.62
Greenback	773	
Total vote	35,585	

7th District.	S. J. Peelle. Rep.	C. Byfield. Dem.
Hancock	1,709	2,176
Marion	13,314	11,188
Shelby	2,587	3,442
Total	17,610	16,806
Plurality	804	
Per cent	48.17	45.97
Greenback	2,135	
Total vote	36,551	

8th District.	R. B. F. Pierce. Rep.	B. W. Hanna. Dem.
Clay	2,806	2,865
Fountain	2,176	2,206
Montgomery	3,575	3,404
Parke	2,627	1,838
Vermilion	1,512	1,167
Vigo	4,842	4,594
Warren	1,753	921
Total	19,291	16,995
Plurality	2,296	
Per cent	48.95	43.12
Greenback	3,120	
Total vote	39,406	

9th District.	G. S. Orth. Rep.	W. R. Myers. Dem.
Boone	2,818	2,843
Clinton	2,606	2,895
Hamilton	3,586	2,231
Madison	2,835	3,627
Tippecanoe	4,913	4,034
Tipton	1,525	1,845
Total	18,277	17,475
Plurality	802	
Per cent	49.57	47.39
Greenback	1,118	
Total vote	36,870	

10th District.	Mark L. Demotte. Rep.	J. N. Skinner. Dem.
Benton	1,505	1,312
Carroll	2,174	2,339
Cass	3,371	3,673
Fulton	1,734	1,871
Jasper	1,313	957
Lake	2,042	1,257
Newton	1,150	812
Porter	2,219	1,765
Pulaski	908	1,268
White	1,608	1,752
Total	18,024	17,006
Plurality	1,018	
Per cent	51.45	48.54
Total vote	35,030	

11th District.	Geo. W. Steele. Rep.	J. R. Slack. Dem.
Adams	939	2,225
Blackford	732	940
Grant	3,086	2,348
Howard	2,883	1,833
Huntington	2,536	2,578
Jay	2,173	2,170
Miami	2,904	3,029
Wabash	3,592	2,352
Wells	1,401	2,238
Total	20,246	19,713
Plurality	533	
Per cent	48.05	46.79
Greenback	2,168	
Total vote	42,127	

12th District.	Robt. Taylor. Rep.	W. G. Colerick. Dem.
Allen	5,104	7,350
De Kalb	2,452	2,630
Legrange	2,310	1,425
Noble	2,918	2,843
Steuben	2,294	1,313
Whitley	1,952	2,239
Total	17,030	17,800
Plurality		770
Per cent	48.89	51.10
Total vote	34,830	

13th District.	W. H. Calkins. Rep.	D. McDonald. Dem.
Elkhart	4,093	3,481
Kosciusko	3,572	2,794
Laporte	3,724	3,763
Marshall	2,019	2,455
St. Joseph	4,118	3,784
Starke	425	540
Total	17,981	16,877
Plurality	1,104	
Per cent	49.06	46.05
Greenback	1,786	
Total vote	36,644	

NOTE.—The Congressional Districts having been radically changed by re-districting since 1878, comparisons with the vote that year must be made by counties on preceding pages.

The Legislature of 1881-2 stands:

	Rep.	Dem.	Gr.	Rep. maj.
Senate	24	23	3	1 plur.
House	57	43	...	14
Joint Ballot.	81	66	3	15

IOWA—State Ticket.

Counties—99.	President, 1880.			President, 1876.		Secretary of State, 1880.			Governor, 1879.		
	Garfield. Rep.	Hancock. Dem.	Weaver. Gr.	Hayes. Rep.	Tilden. Dem.	J. A. T. Hull. Rep.	A. B. Keith. Dem.	G. M. Walker. Gr.	Gear. Rep.	Trimble. Dem.	Campbell. Gr.
Adair	1,607	515	520	1,334	593	1,610	512	521	1,353	88	859
Adams	1,338	581	535	1,376	626	1,340	574	538	1,008	433	742
Allamakee	1,838	1,531	332	1,709	1,646	1,839	1,528	334	1,795	1,584	206
Appanoose	1,642	1,281	698	1,710	1,419	1,648	1,264	694	1,452	1,212	638
Audubon	963	637	76	427	352	963	653	79	812	654	11
Benton	2,948	1,372	284	2,901	1,356	2,950	1,364	286	2,617	611	971
Black Hawk	3,013	1,558	70	2,979	1,592	3,018	1,551	72	2,334	1,174	178
Boone	2,275	1,292	352	2,018	1,305	2,277	1,294	350	1,833	1,001	556
Bremer	1,548	707	312	1,737	757	1,551	705	312	1,362	602	509
Buchanan	2,156	1,208	443	2,227	1,416	2,158	1,205	443	1,969	815	805
Buena Vista	1,058	318	50	770	200	1,089	284	46	999	198	77
Butler	2,072	937	37	1,828	780	2,075	931	37	1,726	805	60
Calhoun	859	301	19	622	196	859	308	12	716	257	25
Carroll	1,189	1,169	104	799	771	1,178	1,172	104	881	926	103
Cass	2,232	1,179	314	1,876	979	2,240	1,171	319	1,907	950	360
Cedar	2,378	1,421	135	2,328	1,445	2,389	1,427	105	1,998	1,191	253
Cerro Gordo	1,604	677	20	1,274	448	1,604	681	19	1,442	619	20
Cherokee	1,118	412	100	864	175	1,128	411	100	860	116	371
Chickasaw	1,314	1,018	454	1,574	1,090	1,315	1,018	445	1,258	782	945
Clarke	1,390	621	377	1,405	816	1,393	620	379	1,220	585	417
Clay	779	137	3	567	94	791	134	3	735	57	.....
Clayton	3,098	2,419	108	2,662	2,621	3,022	2,499	102	2,693	2,219	92
Clinton	3,479	2,887	312	3,654	3,398	3,512	2,886	319	2,724	2,497	499
Crawford	1,569	926	42	1,043	638	1,452	1,038	39	1,263	785	73
Dallas	2,313	521	1,285	2,136	752	2,316	490	1,312	2,066	141	1,566
Davis	1,143	1,207	1,215	1,586	1,631	1,155	1,203	1,206	980	1,084	1,174
Decatur	1,570	948	633	1,647	1,282	1,573	937	630	1,379	812	615
Delaware	2,396	1,489	59	2,233	1,466	2,396	1,494	59	1,999	1,290	130
Des Moines	3,414	2,813	93	3,325	2,917	3,410	2,821	92	2,995	2,269	180
Dickinson	325	46	.....	259	48	325	45	.....	321	5	2
Dubuque	3,007	4,576	257	2,798	4,977	2,981	4,588	258	2,498	3,950	707
Emmett	279	27	9	246	36	279	27	9	304	39	18
Fayette	2,547	1,170	904	3,029	1,709	2,549	1,166	909	2,570	798	1,321
Floyd	1,928	623	317	2,032	751	1,934	607	313	1,637	366	486
Franklin	1,501	410	75	1,178	379	1,519	402	70	1,345	278	182
Fremont	1,920	1,650	409	1,658	1,682	1,918	1,649	410	1,522	1,445	400
Greene	1,645	457	399	1,310	510	1,647	447	401	1,447	200	735
Grundy	1,498	581	12	1,099	417	1,501	582	12	1,265	559	66
Guthrie	1,707	635	615	1,434	629	1,708	632	605	1,350	276	664
Hamilton	1,305	332	283	1,187	425	1,305	322	289	1,160	153	554
Hancock	517	168	4	281	99	518	168	4	480	167	29
Hardin	2,223	812	115	2,152	980	2,231	812	109	1,870	671	113
Harrison	1,902	1,321	382	1,557	1,386	1,904	1,320	380	1,479	1,017	324
Henry	2,458	1,142	570	2,809	1,485	2,461	1,137	572	2,011	944	526
Howard	1,066	285	673	1,194	600	1,066	281	676	1,059	28	1,144
Humboldt	669	250	26	523	183	674	255	24	591	84	240
Ida	694	335	4	212	57	703	335	4	487	168	119
Iowa	1,787	1,286	335	1,870	1,348	1,790	1,285	335	1,627	930	596
Jackson	2,149	2,521	254	2,126	2,485	2,149	2,521	252	1,797	2,353	421
Jasper	3,162	1,407	1,144	3,375	1,804	3,167	1,419	1,140	2,922	1,078	1,456
Jefferson	2,130	1,380	160	2,166	1,449	2,137	1,387	159	1,918	1,373	180
Johnson	2,400	2,766	126	2,345	2,563	2,402	2,775	125	2,439	2,661	86
Jones	2,617	1,627	15	2,591	1,763	2,618	1,637	11	2,413	1,705	.....
Keokuk	2,367	1,803	360	2,364	1,862	2,368	1,808	357	2,017	1,918	151
Kossuth	758	254	87	638	227	755	253	90	670	245	155
Lee	3,098	3,464	494	3,160	3,682	3,094	3,481	486	2,406	2,858	908
Linn	4,503	2,875	301	4,331	2,917	4,509	2,877	300	3,842	2,735	287
Louisa	1,745	720	200	1,930	1,008	1,747	721	201	1,654	706	312
Lucas	1,599	1,020	315	1,478	1,044	1,604	1,069	316	1,466	896	408
Lyon	374	101	.....	262	46	375	100	.....	313	1	18
Madison	1,823	837	1,090	2,246	1,538	1,825	828	1,098	1,759	552	1,293
Mahaska	3,081	1,210	1,186	3,221	1,701	3,095	1,211	1,182	2,714	1,001	1,278
Marion	2,452	1,520	1,191	2,736	2,304	2,466	1,516	1,185	2,209	1,166	1,410
Marshall	3,084	1,234	267	3,056	1,189	3,089	1,235	280	2,280	873	450
Mills	1,686	1,069	270	1,452	1,165	1,691	1,030	281	1,571	1,076	149
Mitchell	1,665	832	83	1,663	671	1,681	830	82	1,597	642	238
Monona	943	331	360	713	304	942	324	363	831	209	490
Monroe	1,289	775	483	1,418	1,246	1,299	779	485	1,207	488	982

IOWA—State Ticket. (*Continued.*)

Counties—99.	President, 1880.			President, 1876.		Secretary of State, 1880.			Governor, 1879.		
	Garfield. Rep.	Hancock. Dem.	Weaver. Gr.	Hayes. Rep.	Tilden. Dem.	J. A. T. Hull. Rep.	A. B. Keth- Dem.	G. M. Walker. Gr.	Gear. Rep.	Trimble. Dem.	Campbell. Gr.
Montgomery	1,981	692	20	1,749	759	1,983	684	433	1,530	333	818
Muscatine	2,664	1,966	268	2,525	2,075	2,668	1,969	262	2,143	1,285	599
O'Brien	599	195	101	466	116	594	201	84	471	38	220
Osceola	432	91	.....	329	59	458	72	.....	423	71	.....
Page	2,709	972	339	2,243	861	2,718	969	339	1,851	513	268
Palo Alto	398	373	96	343	333	401	375	95	331	323	196
Plymouth	884	750	60	835	502	882	756	59	873	700	21
Pocahontas	458	211	17	374	141	459	211	17	520	175	59
Polk	4,781	2,161	1,204	4,321	2,382	4,812	2,144	1,197	4,007	1,844	1,071
Pottawatta'ie	3,687	2,799	184	2,565	2,414	3,688	2,801	181	2,819	2,547	220
Poweshiek	2,440	936	583	2,509	1,083	2,441	938	585	2,215	785	827
Ringgold	1,450	436	525	1,246	422	1,451	449	511	1,146	55	902
Sac	1,346	443	92	661	166	1,351	441	92	883	245	200
Scott	4,322	2,594	150	3,819	2,853	4,348	2,590	192	3,422	1,979	286
Shelby	1,499	969	105	897	631	1,501	964	103	1,133	794	27
Sioux	677	351	11	439	220	677	351	11	645	289	18
Story	2,041	544	464	1,843	579	2,054	539	467	1,701	308	736
Tama	2,712	1,190	193	2,337	1,317	2,713	1,096	193	2,278	866	475
Taylor	1,984	788	559	1,727	676	1,985	777	563	1,589	92	1,293
Union	1,555	771	801	1,238	795	1,555	767	802	1,250	464	1,026
Van Buren	1,876	1,525	299	2,118	1,661	1,869	1,527	299	1,687	1,448	444
Wapello	2,846	2,345	292	2,582	2,412	2,847	2,330	292	2,455	2,091	251
Warren	2,205	1,019	952	2,439	1,415	2,207	1,018	954	2,042	838	1,092
Washington	2,516	1,370	347	2,467	1,508	2,519	1,372	345	2,025	1,089	471
Wayne	1,737	774	890	1,692	1,341	1,736	768	895	1,502	494	964
Webster	1,575	798	589	1,299	987	1,583	761	619	1,376	405	1,176
Winnebago	703	67	33	498	39	702	67	34	696	49	.....
Winneshiek	2,474	1,415	212	2,759	1,617	2,478	1,389	211	2,014	1,156	334
Woodbury	1,453	996	135	1,034	997	1,451	1,004	135	1,292	974	133
Worth	933	290	18	703	149	933	290	18	1,104	257	3
Wright	758	182	31	574	181	823	104	32	754	183	.....
Total	183,904	105,845	32,327	171,332	112,121	184,166	105,760	32,780	157,571	85,056	45,549
Plurality	78,059			49,721		78,406			23,738		
Per cent	56.98	32.79	10.01	58.50	38.27	56.99	32.73	10.14	54.06	29.18	15.62
Scattering		630					422				
Total vote		322,706		292,943			323,128			291,464	

Cooper, Greenback, for President, 1876, received 9,490 votes.

IOWA—Representatives in Congress.

1st Dist.	1880. McCold. Rep.	Culbertson. Dem.	Stubbs. Gr.	1878. McCold. Rep.	Hobbs. Dem.	Bereman. Gr.
Des Moines	3,381	2,832	101	2,345	1,448	640
Henry	2,441	1,108	607	1,786	717	1,086
Jefferson	2,143	1,319	172	1,671	645	840
Lee	3,009	3,376	569	2,170	2,569	1,054
Louisa	1,749	698	217	1,345	478	499
Van Buren	1,880	1,463	434	1,552	1,287	562
Washing'n	2,514	1,328	397	1,836	1,001	824
Total	17,117	12,119	2,497	12,705	7,945	5,505
Plurality	4,998			4,760		
Per cent	53.93	38.13	7.86	48.57	30.33	21.04
Scattering		4				
Total vote		31,737			26,135	

2d Dist.	Updegraff. Rep.	Stewart. Dem.	Moore. Gr.	1880. Updegraff. Rep.	O'Donnell. Dem.	Spangler. Gr.
Allamakee	1,818	1,556	329	1,595	1,612	316
Buchanan	2,158	1,218	443	1,528	806	1,090
Clayton	3,119	2,388	99	2,507	1,700	669
Delaware	2,358	1,531	56	1,644	1,308	208
Dubuque	2,927	4,663	234	1,757	3,500	991
Fayette	2,496	1,175	867	1,820	883	1,653
Winnesh'k	2,483	1,438	165	1,872	1,077	479
Total	17,359	13,969	2,193	12,723	10,886	5,406
Plurality	3,390			1,837		
Per cent	51.77	41.66	6.54	43.84	37.51	18.97
Scattering		4				
Total vote		33,525			29,015	

3d Dist.	1880. Farwell. Rep.	Rouse. Dem.	Hoops. Gr.	1878. Price. Rep.	Brannan. Dem.	Geiger. Gr.
Cedar	2,570	1,450	133	1,961	713	773
Clinton	3,474	2,906	318	2,698	2,434	757
Jackson	2,133	2,555	232	1,624	1,826	611
Jones	2,661	1,490	3	2,138	1,054	409
Muscatine	2,652	1,970	328	1,896	1,363	941
Scott	4,175	2,729	211	3,000	2,119	469
Total	17,465	13,100	1,225	13,337	9,509	3,960
Plurality	4,365			3,828		
Per cent	54.93	41.20	3.85	49.75	35.47	14.77
Scattering		2				
Total vote		31,792			26,806	

4th Dist.	Thompson. Rep.	Austin. Dem.	Palmer. Gr.	1878. Clark. Rep.	Brown. Dem.	Carter. Gr.
Benton	2,955	1,357	234	2,194	56	1,559
Iowa	1,782	1,271	340	1,262	9	1,684
Johnson	2,400	2,741	137	1,921	514	1,851
Linn	4,635	2,726	286	3,056	40	2,899
Marshall	3,083	1,234	237	2,120	12	1,530
Poweshiek	2,430	901	636	1,898	...	1,329
Tama	2,711	1,085	194	1,754	66	1,159
Total	20,016	11,315	2,114	14,205	699	12,011
Plurality	8,701			1,496		
Per cent	59.81	33.81	6.31	52.77	2.69	44.62
Scattering		18				
Total vote		33,463			26,915	

4th Dist.	1880. Deering. Rep.	Rock. Dem.	Duo-little. Gr.	1878. Deering. Rep.	Allen. Dem.	Weller. Gr.
Black Hawk	3,013	1,523	83	2,182	1,162	219
Bremer	1,373	525	135	1,225	393	808
Butler	2,029	892	30	1,405	726	228
Cerro Gordo	1,601	676	22	1,132	409	169
Chickasaw	1,266	948	501	1,189	703	743
Floyd	1,708	796	323	1,617	315	502
Franklin	1,457	365	154	1,101	74	554
Grundy	1,497	573	17	1,145	484	147
Hancock	530	164	6	280	86	97
Hardin	2,231	799	104	1,654	558	440
Howard	1,102	223	654	940	1	1,012
Mitchell	1,698	822	63	1,573	117	557
Winnebago	700	66	57	456	2	97
Worth	926	264	44	622	137	50
Wright	809	85	16	613	86	119
Total	21,940	8,731	2,191	17,134	5,293	5,742
Plurality	13,209			11,392		
Per cent	65.39	26.02	6.53	60.82	18.79	20.38
Scattering		696				
Total vote	33,548			28,169		

5th Dist.	1880. Hepburn. Rep.	Percival. Dem.	Ayres. Gr.	1878. Sapp. Rep.	Keatley. Dem.	Hicks Gr.
Adams	1,278	516	540	886	350	721
Audubon	929	590	148	639	436	2
Cass	2,199	1,111	411	1,578	678	526
Fremont	1,865	1,615	486	1,122	908	686
Harrison	1,895	1,285	420	1,462	882	534
Mills	1,669	795	485	1,171	875	156
Montgom'y	1,908	567	592	1,174	322	839
Page	2,604	898	480	1,446	416	629
Pottawat'e	3,619	2,841	193	2,254	1,704	512
Ringgold	1,421	402	571	729	13	859
Shelby	1,481	955	120	748	533	31
Taylor	1,960	751	885	1,229	7	1,322
Union	1,530	698	889	942	329	943
Total	24,358	12,984	5,920	18,343	7,453	7,760
Plurality	11,374			130		
Per cent	56.28	30.00	13.67	50.21	24.39	25.39
Scattering		13				
Total vote		43,275			30,556	

6th Dist.	Cutts. Rep.	Cook. Dem.	Sampson. Gr.	Rep.	Weaver. Dem.	Gr.
Appanoose	1,664	1,953		1,235	1,766	
Davis	1,167	2,358		947	1,577	
Jasper	3,170	2,520		2,555	2,601	
Keokuk	2,384	2,139		1,788	1,889	
Mahaska	3,017	2,405		2,538	2,480	
Marion	2,453	2,707		1,913	2,570	
Monroe	1,312	1,235		1,067	1,340	
Wapello	2,850	2,584		2,245	2,143	
Total	18,017	17,911		14,308	16,366	
Plurality	106				2,058	
Per cent	50.13	49.83		46.64	53.35	
Scattering		12				
Total vote		35,940			30,674	

9th Dist.	Carpenter. Rep.	Guthrie. Dem.	Campbell. Gr.	Carpenter. Rep.	Hogsgatt. Gr.	Brown. Dem.
Boone	2,283	1,300	335	1,696	1,564	...
Buena V'ta	1,054	....	51	834	285	3
Calhoun	858	315	7	528	254	23
Carroll	1,102	1,262	51	714	865	1
Cherokee	1,069	423	97	538	546	17
Clay	766	138	...	589	33	2
Crawford	1,570	922	53	995	159	602
Dickinson	328	42	...	215	1	...
Emmett	278	26	9	199	48	5
Greene	1,645	676	86	1,116	907	...
Hamilton	1,301	411	101	775	681	88
Humboldt	672	262	18	372	317	...
Ida	701	336	...	308	130	3
Kossuth	759	...	67	505	393	...
Lyon	375	98	...	241	27	4
Monona	936	305	381	556	589	1
O'Brien	571	193	98	333	297	3
Osceola	436	92	...	327	56	10
Palo Alto	400	371	99	271	452	...
Plymouth	872	733	74	736	445	170
Pocahontas	457	308	17	354	239	...
Sac	1,350	473	59	614	391	64
Sioux	674	359	11	466	79	174
Story	2,020	573	437	1,395	1,142	...
Webster	1,589	1,184	163	993	1,547	...
Woodbury	1,448	985	152	370	841	37
Total	25,533	11,696	2,361	16,489	12,338	1,202
Plurality	13,837			2,949		
Per cent	63.31	29.00	5.85	54.91	41.08	4.00
Scattering		735				
Total vote		40,325			30,029	

7th Dist.	Kasson. Rep.	Gillette. Gr.	Cummings. Rep.	Gillette. Gr.
Adair	1,542	1,071	1,000	945
Clarke	1,362	992	985	1,100
Dallas	2,216	1,817	1,744	1,798
Decatur	1,518	1,605	1,201	1,473
Guthrie	1,675	1,245	1,233	1,116
Lucas	1,539	1,257	1,077	1,113
Madison	1,663	1,742	1,648	1,914
Polk	4,622	3,430	3,664	3,469
Warren	2,131	1,938	1,781	1,969
Wayne	1,664	1,694	1,233	1,573
Total	19,932	16,771	15,546	16,474
Plurality	3,161			928
Per cent	53.79	45.26	48.55	51.44
Scattering		346		
Total vote		37,049		32,020

The Legislature of 1880-81 stands: **Rep., 125; Dem., 19; Greenback, 6.**

KANSAS.—State Ticket.

COUNTIES.—80.	PRESIDENT. 1880. Garfield. Rep.	Hancock. Dem.	Weaver. Gr.	1876. Hayes. Rep.	Tilden. Dem.	Cooper. Gr.	GOVERNOR. 1878. St. John. Rep.	Goodin. Dem.	Mitchell. Gr.
Allen	1,576	803	44	1,040	382	140	944	648	173
Anderson	1,127	497	370	760	245	224	638	222	516
Atchison	2,834	2,132	71	1,863	1,512	2	1,870	1,559	37
Barbour	262	175	63	73	97	.....	171	133	11
Barton	1,172	714	62	604	289	43	1,067	801	77
Bourbon	2,320	1,161	364	1,966	817	690	1,667	800	944
Brown	1,850	896	107	1,255	593	230	1,127	492	410
Butler	2,398	1,119	433	1,563	712	.....	1,506	653	459
Chase	716	324	409	593	536	252	473	246	240
Chautauqua	1,321	655	333	1,046	214	40	866	213	819
Cherokee	2,374	1,681	855	1,339	1,043	221	1,303	1,216	962
Clay	1,765	531	369	1,184	268	.....	1,180	279	147
Cloud	2,156	888	65	1,184	489	7	1,164	427	167
Coffey	1,422	851	189	945	550	69	800	398	424
Cowley	2,630	1,557	190	1,669	955	5	1,545	631	718
Crawford	1,902	1,356	450	1,269	874	257	1,190	1,012	589
Davis	702	399	335	472	321	146	477	402	148
Decatur	307	163	28	.....	.....	.....	.....	.....	.....

Counties.—80.	President. 1880. Garfield. Rep.	Hancock. Dem.	Weaver. Gr.	President. 1876. Hayes. Rep.	Tilden. Dem.	Cooper. Gr.	Governor. 1878. St. John. Rep.	Goodin. Dem.	Mitchell. Gr.
Dickinson	1,954	886	292	1,342	469	50	1,464	564	141
Doniphan	2,067	1,143	51	1,644	1,024	1,015	1,493	875	409
Douglas	3,048	1,463	246	2,322	934	494	1,937	1,075	805
Edwards	312	102	.....	183	155	.....	413	99	33
Elk	1,274	458	486	1,006	428	39	686	56	695
Ellis	680	420	54	210	142	.....	668	274	25
Ellsworth	1,077	483	32	418	181	.....	664	311	4
Ford	370	288	.....	132	180	.....	247	309	87
Franklin	2,108	728	898	1,499	513	419	1,257	446	938
Graham	494	104	210	.....	.....	.....	.....	.....	.....
Greenwood	1,311	667	347	977	471	1	836	315	447
Harper	546	294	170	.....	.....	.....	251	77	37
Harvey	1,554	585	136	1,006	351	.....	967	295	260
Hodgeman	176	52	13	.....	.....	.....	.....	.....	.....
Jackson	1,504	853	14	885	592	9	927	578	109
Jefferson	1,976	1,397	78	1,395	864	213	1,383	1,025	304
Jewell	2,199	883	399	1,281	448	130	1,219	300	429
Johnson	2,132	1,182	354	1,088	759	615	1,445	710	1,001
Kingman	436	200	85	17	3	.....	211	43	66
Labette	2,721	1,462	420	2,092	1,373	8	1,594	968	804
Leavenworth	3,188	2,489	171	1,821	2,564	56	2,111	2,485	258
Lincoln	957	419	154	479	261	.....	699	251	99
Linn	1,990	745	577	1,647	545	221	1,303	264	1,198
Lyon	2,398	869	402	1,579	430	67	1,333	388	891
Marion	1,239	539	271	860	369	24	926	233	415
Marshall	2,276	997	427	1,604	789	172	1,455	653	539
McPherson	2,225	564	545	1,394	334	.....	931	126	606
Miami	2,010	1,324	454	1,578	833	334	1,373	897	666
Mitchell	1,728	797	235	1,010	395	.....	1,052	538	1
Montgomery	1,773	1,294	693	1,824	1,177	353	1,287	1,054	999
Morris	1,281	550	179	707	370	24	690	276	236
Nemaha	1,755	934	5	1,136	638	12	964	710	61
Neosho	1,471	948	461	1,370	955	168	1,014	857	601
Ness	315	129	.....	.....	.....	.....	.....	.....	.....
Norton	761	337	198	194	48	3	323	115	.....
Osage	2,704	907	793	1,084	520	291	1,358	353	1,050
Osborne	1,446	589	61	661	288	1	1,090	68	85
Ottawa	1,443	524	333	837	246	11	655	189	445
Pawnee	697	235	17	309	119	9	647	196	133
Phillips	1,261	553	221	479	197	.....	558	283	121
Pottawatomie	2,138	1,179	224	1,335	720	73	1,181	843	446
Pratt	196	97	34	.....	.....	.....	.....	.....	.....
Reno	1,384	536	252	1,117	343	.....	1,477	462	149
Republic	1,875	661	151	1,390	408	11	1,150	95	163
Rice	1,108	496	313	595	114	41	755	328	141
Riley	1,484	376	347	1,133	223	65	945	210	408
Rooks	805	338	326	116	49	7	297	74	78
Rush	542	238	24	141	10	.....	564	143	37
Russell	932	317	110	328	73	.....	566	95	258
Saline	1,950	838	95	1,314	370	29	1,429	651	171
Sedgwick	2,288	1,354	364	1,774	975	4	1,572	1,137	354
Shawnee	4,403	1,548	123	2,549	1,044	29	2,310	853	455
Sheridan	93	52	64	.....	.....	.....	.....	.....	.....
Smith	1,524	517	406	.....	.....	.....	651	171	439
Stafford	530	192	60	.....	.....	.....	.....	.....	.....
Sumner	2,073	4,419	529	1,000	766	27	1,048	735	677
Trego	332	107	28	.....	.....	.....	.....	.....	.....
Wabaunsee	1,279	510	39	728	274	5	640	424	93
Washington	1,957	827	230	1,194	497	33	1,201	659	156
Wilson	1,627	722	527	1,492	765	40	1,145	442	683
Woodson	898	437	9	673	306	.....	644	320	119
Wyandotte	2,410	1,733	236	1,260	993	243	1,086	1,178	481
Total	121,520	59,789	19,710	78,322	37,002	7,770	74,020	37,208	27,057
Plurality	61,731	.....	.....	40,120	.....	.....	36,812	.....	.....
Per cent.	60.45	29.74	9.80	63.16	30.63	6.21	53.52	26.90	19.57
Total vote		201,019			123,994			138,285	

An amendment to the Constitution of Kansas, providing that "The manufacture and sale of intoxicating liquors shall be forever prohibited in this State, except for medical, scientific and mechanical purposes," was adopted in 1880 by 92,302 yeas, to 84,304 nays.

KANSAS.—Representatives in Congress.

1st Dist.	1880. John A. Anderson. Rep.	1880. C. C. Burnes. Dem.	1880. John Davis. Gr.	1878. Anderson. Rep.	1878. McClure. Dem.	1878. Gale. Gr.
Atchi'n.	2,666	2,283	71	1,927	1,537	9
Brown..	1,873	898	107	1,139	489	398
Clay	1,741	563	567	1,141	281	171
Cloud....	2,132	863	119	1,168	441	151
Davis....	683	294	458	452	494	86
Decatur	307	163	29	.....	.....	.....
Dickn'n	1,924	796	412	1,488	554	129
Donip'n	2,065	1,143	50	1,529	861	385
Ellis	574	388	40	655	295	18
Ellsw'th	1,092	488	.....	725	249	4
Graham	529	73	205	.....	.....	.....
Jewell...	2,175	798	453	984	587	79
Jackson	1,504	853	.....	1,409	1,093	200
Jeffer'n	1,980	1,400	78	1,169	307	441
Leav'h..	3,316	2,336	155	2,298	2,327	228
Lincoln.	941	362	195	709	257	85
Mar'h'll	2,265	989	422	1,533	574	537
Mitchell	1,726	729	292	1,049	550	.....
Nem'ha	1,753	906	41	1,007	676	51
Norton..	780	317	177	327	114	.....
Osb'rne	1,448	584	61	1,113	54	.....
Ottawa..	1,429	166	701	653	195	446
Phillips	1,246	550	224	564	275	117
Pottawatamie.	2,151	1,090	198	1,172	831	457
Rep'bl'c	1,861	610	191	1,104	95	210
Riley	1,310	277	604	873	246	416
Rooks...	771	273	461	297	90	72
Russell.	972	341	120	584	90	246
Saline...	1,830	801	254	1,493	586	170
Sher'dn	85	52	53	.....	.....	.....
Smith...	1,520	514	409	653	155	454
Wash'n	1,950	827	231	1,242	616	156
Total..	48,599	22,727	7,318	30,457	14,919	5,716
Plural'y	25,872			15,538		
Per cent.	61.78	28.89	9.30	57.61	29.20	11.20
Tot. v.	78,664			51,092		

In 1880, scattering votes, 20.

2d Dist.	1880. D. C. Haskell. Rep.	1880. L. F. Green. Dem.	1878. Haskell. Rep.	1878. Blair. Dem.	1878. Elder. Gr.
Allen	1,549	862	1,030	551	173
Anderson...	1,107	881	612	248	504
Bourbon ...	2,337	1,508	1,512	1,226	676
Cherokee ...	2,389	2,514	1,255	1,546	668
Crawford....	1,906	1,799	1,179	1,129	483
Douglas.....	2,920	1,791	1,937	1,269	571
Franklin....	2,130	1,582	1,090	439	1,103
Johnson.. ...	2,132	1,494	1,511	892	794
Labette.....	2,735	1,838	1,632	938	811
Linn.	2,021	1,290	1,318	504	958
Montgom 'y	1,834	1,903	1,340	1,003	574
Miami.....	2,044	1,682	1,268	1,087	991
Neosho	1,578	1,486	1,072	826	572
Wilson	1,634	1,232	1,142	501	624
Wyandotte..	2,442	1,875	1,131	1,168	460
Total	30,758	23,737	19,029	13,327	9,962
Plurality ...	7,021		5,702		
Per cent.....	56.42	43.54	44.94	31.49	21.17
Total vote	54,515		42,318		

Scattering votes, 1880, 20.

3d Dist.	1880. Thos. Ryan. Rep.	1880. J. W. McDonald. Dem.	1880. D. P. Mitchell. Gr.	1878. Ryan. Rep.	1878. Fugate. Dem.	1878. Doster. Gr.
Barb'ur	255	169	76	173	127	15
Barton..	1,156	741	63	1,082	777	90
Butler ..	2,360	1,097	490	1,488	108	1,012
Chaut'u	1,319	608	382	489	230	241
Chase...	697	291	458	882	165	855
Coffey....	1,396	739	350	823	384	413
Cowley..	2,608	1,530	221	1,549	545	797
Edwd's.	312	103	.....	298	46	202
Elk.....	1,252	382	528	696	.....	736
Ford	380	278	20	260	287	.....
Green w	1,275	614	422	883	286	433
Harper.	515	296	229	.....	.....	.....
Harvey.	1,532	544	190	229	72	42
Hodgeman...	180	54	33	.....	.....	.....
King'n..	392	197	123	920	254	293
Lyon.....	2,369	841	462	218	37	65
Marion..	1,221	529	298	1,395	348	775
McP's'n	2,151	523	615	945	57	664
Morris ..	1,287	531	192	803	179	595
Ness	321	120	93	.....	.....	.....
Osage....	2,637	816	921	722	229	254
Pawnee	692	239	18	1,378	292	1,076
Pratt.....	168	93	70	.....	.....	.....
Reno	1,308	472	383	613	171	162
Rice.....	1,113	492	316	734	314	178
Rush.....	536	259	23	1,404	166	403
Sedg'k..	2,148	265	1,487	576	126	42
Shawn..	4,411	1,499	153	1,643	871	391
Staff'rd.	527	190	64	.....	.....	.....
Sumner	2,023	1,443	542	2,447	788	413
Trego....	334	80	23	.....	.....	.....
Wabunsee....	1,250	502	44	1,080	690	692
Wood 'n	867	419	112	678	298	107
Gove	102	40	15	.....	.....	.....
Total	41,094	16,976	9,396	25,228	8,109	11,055
Plural'y	24,118		14,173			
Per cent.	60.90	25.16	13.92	56.82	18.26	24.93
Tot. v.	67,467			44,392		

One scattering vote cast in 1880.

The Legislature of 1881-82 stands:

	Rep.	Dem.	Fusion.	Rep. Maj.
Senate	37	2	1	34
House.....	112	9	4	99
Joint Ballot.....	149	11	5	133

Counties—116.	President, 1880.			President, 1876.		Governor, 1879.		
	Hancock. Dem.	Garfield. Rep.	Weaver. Gr.	Tilden. Dem.	Hayes. Rep.	Blackburn Dem.	Evans. Rep.	Cook. Gr.
Adair	1,095	937	118	1,176	1,062	1,166	1,017	189
Allen	949	688	61	1,064	649	768	533	208
Anderson	1,118	595	2	1,154	519	871	393	5
Ballard	1,599	411	41	2,061	343	1,814	278	180
Barren	2,140	1,358	111	2,185	1,309	1,736	1,256	298
Bath	1,128	874	8	1,123	831	1,211	961	8
Bell	261	532	1	234	458	252	444	3
Boone	1,734	446	8	1,802	408	924	162	16
Bourbon	1,686	1,668	1	1,761	1,615	1,501	1,392	1
Boyd	794	959	216	1,059	884	673	654	596
Boyle	1,284	1,191	4	1,434	1,176	1,177	986	5
Bracken	1,542	817	32	1,375	634	1,434	429	11
Breathitt	797	330	2	687	351	783	350	54
Breckinridge	1,376	912	462	1,357	800	1,318	865	319
Bullitt	788	275	43	1,017	262	542	167	282
Butler	540	728	537	449	557	512	819	549
Caldwell	1,160	899	7	1,199	752	897	514	27
Calloway	1,187	.....	267	1,647	246	1,184	168	442
Campbell	3,059	2,890	48	2,949	2,304	1,413	1,274	82
Carroll	1,460	372	.....	1,289	275	1,272	223	1
Carter	577	695	276	763	713	460	465	878
Casey	892	708	24	541	469	696	546	.....
Christian	1,853	2,844	486	2,062	2,842	1,719	2,355	695
Clark	1,263	1,059	17	1,346	1,025	1,362	935	5
Clay	674	922	2	821	910	601	743	123
Clinton	333	605	70	342	498	246	465	108
Crittenden	827	786	201	944	931	723	652	337
Cumberland	598	729	16	596	614	494	556	44
Daviess	3,054	1,271	239	3,285	1,050	2,016	420	263
Edmonson	484	432	67	479	396	325	337	229
Elliott	623	115	58	739	141	620	31	227
Estill	809	772	6	895	658	703	575	39
Fayette	2,449	2,880	39	2,968	3,085	2,265	2,330	26
Fleming	1,592	1,368	9	1,534	1,112	1,608	1,347	.....
Floyd	946	394	5	927	282	948	297	18
Franklin	1,751	1,134	18	1,989	1,834	1,240	597	99
Fulton	707	179	26	1,037	148	665	31	94
Gallatin	683	274	.....	678	238	635	230	15
Garrard	1,069	1,190	24	1,136	1,135	934	1,142	3
Grant	1,333	869	.....	1,297	719	1,650	855	.....
Graves	2,443	930	140	2,985	926	1,761	794	499
Grayson	1,012	724	283	1,068	613	894	585	400
Green	685	736	114	951	741	509	523	202
Greenup	723	925	858	1,020	979	546	616	802
Hancock	560	270	517	810	205	549	154	443
Hardin	1,677	962	810	2,135	813	1,224	596	638
Harlan	166	704	5	179	603	205	583	4
Harrison	1,867	1,103	1	1,915	988	1,170	708	11
Hart	1,454	1,074	144	1,584	1,034	1,545	1,185	294
Henderson	2,217	1,504	245	2,592	1,521	1,910	883	477
Henry	1,661	383	213	1,862	820	1,557	557	691
Hickman	1,069	386	29	1,317	381	1,175	176	115
Hopkins	1,459	838	632	1,859	952	1,484	904	572
Jackson	272	758	10	281	576	197	621	45
Jefferson	13,970	8,746	522	14,652	5,905	8,848	4,710	1,156
Jessamine	979	1,057	4	1,142	1,086	1,184	1,000	13
Johnson	472	603	86	559	707	467	515	235
Kenton	4,370	2,980	13	4,185	2,440	3,416	1,794	14
Knox	611	964	6	651	889	506	627	157
Larue	1,032	469	40	978	422	713	380	110
Laurel	622	905	6	560	660	444	653	51
Lawrence	936	726	34	1,048	615	916	723	222
Lee	394	418	1	352	367	372	355	5
Leslie	57	518	.....	.....	.....	37	323	47
Letcher	379	300	.....	.....	.....	365	317	50
Lewis	1,075	1,388	94	1,147	1,134	958	1,235	35
Lincoln	1,545	1,170	.....	1,547	1,047	1,376	961	9
Livingston	868	222	41	1,073	255	833	81	124
Logan	1,999	1,488	103	2,242	1,557	2,100	1,187	15
Lyon	630	427	96	781	484	547	290	197
Madison	2,056	2,003	4	2,236	1,967	2,124	2,039	16
Magoffin	553	619	.....	489	436	521	508	.....
Marion	1,525	1,623	11	1,632	827	1,155	720	185

Counties—116.	President, 1880.			President, 1876.		Governor, 1879.		
	Hancock. Dem.	Garfield. Rep.	Weaver. Gr.	Tilden. Dem.	Hayes. Rep.	Blackburn Dem.	Evans. Rep.	Cook. Gr.
Marshall	979	196	179	1,311	217	1,004	179	145
Martin	304	121	.....	94	235	113	228	8
Mason	2,536	1,640	3	2,362	1,518	2,265	1,656	1
McCracken	1,537	1,045	18	1,756	943	1,441	556	37
McLean	755	337	340	779	306	677	339	227
Meade	1,067	317	200	1,227	258	982	117	302
Menifee	490	158	1	401	109	445	134	2
Mercer	1,591	1,158	11	1,659	1,131	1,392	982	5
Metcalfe	736	772	26	718	669	663	752	39
Monroe	516	621	275	590	664	447	680	190
Montgomery	1,211	957	1	1,213	869	860	714	4
Morgan	1,139	443	.....	1,022	335	1,009	347	14
Muhlenberg	1,057	917	339	1,159	950	1,076	954	308
Nelson	1,758	949	87	1,886	852	1,323	768	159
Nicholas	1,416	901	.....	1,315	762	1,150	761	.....
Ohio	1,645	702	336	1,589	1,114	1,679	1,308	180
Oldham	901	502	42	956	424	706	334	70
Owen	2,644	630	4	2,700	398	2,073	391	23
Owsley	222	663	.....	215	526	196	542	.....
Pendleton	1,779	1,186	2	1,686	920	1,387	1,018	16
Perry	318	559	.....	326	610	226	481	30
Pike	1,060	758	11	947	429	927	597	100
Powell	343	308	3	344	250	319	260	7
Pulaski	1,459	1,860	29	1,652	1,981	825	1,313	214
Robertson	696	395	2	689	359	508	809	.....
Rockcastle	700	749	69	824	776	463	563	368
Rowan	289	281	27	247	298	378	431	11
Russell	531	356	143	647	528	441	379	193
Scott	1,683	1,299	3	1,827	1,322	1,522	972	9
Shelby	1,849	1,039	108	2,135	1,210	1,421	977	235
Simpson	1,076	501	2	1,272	597	1,179	582	17
Spencer	850	358	1	881	320	519	224	6
Taylor	879	537	.....	990	471	553	357	59
Todd	1,250	1,201	202	1,395	1,215	1,131	980	207
Trigg	1,262	873	9	1,508	994	1,245	677	84
Trimble	1,082	151	11	1,058	114	1,157	78	39
Union	1,931	614	309	2,200	654	1,758	275	416
Warren	2,253	1,703	239	2,652	1,399	2,126	788	307
Washington	1,319	1,172	38	1,428	1,014	1,232	1,126	35
Wayne	709	523	137	1,050	694	780	615	63
Webster	946	393	655	1,270	491	1,019	391	580
Whitley	479	962	7	487	987	344	596	16
Wolfe	572	348	.....	531	270	527	317	.....
Woodford	1,238	1,104	1	1,340	1,080	1,005	720	1
Total	147,999	104,550	11,498	159,690	97,156	125,799	81,882	18,954
Plurality	43,449			62,634		43,917		
Per cent	53.99	39.55	4.35	61.17	37.42	55.50	36.12	8.36
Scattering			257	2,762				
Total vote		264,304		259,608			226,635	

In 1876, Cooper, Gr., had 1,944 votes for President, and there were 818 scattering.

KENTUCKY—Representatives in Congress.

1st District.	1880. Turner. Dem.	1880. Tice. Dem.	1880. Ratliff. Rep.	1878. Turner. Dem.	1878. Trimble. Dem.	1878. Bagby. Rep.
Ballard	1,429	194	370	1,106	397	266
Caldwell	863	931	239	127	544	367
Calloway	1,129	348	236	926	551	136
Crittenden	739	251	785	218	447	522
Fulton	564	153	165	161	167	6
Graves	1,751	853	859	1,337	913	369
Hickman	739	373	325	190	538	63
Livingston	745	151	204	320	268	28
Lyon	398	281	420	38	400	328
Marshall	883	117	142	779	338	193
McCracken	1,219	327	1,013	610	797	737
Trigg	989	265	838	1,066	261	530
Total	11,448	4,244	5,646	6,878	5,611	3,535
Plurality	5,802			1,267		
Per cent	52.65	19.89	26.45	42.86	34.97	22.1
Total vote		21,338		16,044		

2d District.	1880. McKenzie. Dem.	1880. Feland. Rep.	1880. Cook. Gr.	1878. McKenzie. Dem.	1878. Feighan. Rep.	1878. English. Gr.
Christian	1,792	2,717	867	1,167	1,011	171
Daviess	2,799	1,683	316	1,179	270	223
Hancock	541	118	639	537	83	295
Henderson	2,101	1,342	329	780	156	347
Hopkins	1,441	552	857	992	455	260
McLean	705	282	406	498	184	138
Muhlenberg	1,057	770	404	619	393	249
Ohio	1,611	853	564	854	389	238
Union	1,740	373	440	1,269	68	18
Webster	907	254	691	633	180	112
Total	14,694	8,354	5,233	8,328	3,189	2,051
Plurality	6,340			5,129		
Per cent	51.95	29.54	18.50	61.22	23.44	15.07
Total vote		28,281		13,606		

KENTUCKY—Representatives in Congress. (*Continued.*)

	1880.			1878.		
1st District.	Caldwell. Dem.	Flippin. Rep.	Wright. Gr.	Caldwell. Dem.	Hunter. Rep.	Wright. Gr.
Allen	866	678	103	524	433	268
Barren	2,154	1,329	114	1,555	984	115
Butler	524	737	516	355	510	350
Clinton	319	610	23	250	416	118
Cumberland	591	719	15	353	693	59
Edmonson	473	452	52	276	412	102
Logan	2,454	1,635	86	1,811	1,285	112
Metcalfe	744	765	13	466	480	74
Monroe	420	664	265	343	503	190
Simpson	1,049	599	13	652	490	247
Todd	1,271	1,111	211	873	904	145
Warren	2,233	1,688	275	1,896	1,402	559
Total	13,089	10,987	1,736	9,354	8,502	2,339
Plurality	2,102			854		
Per cent	50.70	42.56	6.72	46.12	41.90	11.58
Total vote	25,812			20,195		

	1880.			1878.		
4th District.	Knott. Dem.	Thurmond. Rep.	Green. Gr.	Knott. Dem.	Belden. Rep.	Lewis. I. D.
Breckinr'ge	1,329	60	1,142	1,200	575	37
Bullitt	716	222	56	395	111	13
Green	889	573	156	556	505	..
Grayson	958	383	451	618	314	..
Hardin	1,567	672	437	953	587	70
Hart	1,422	965	205	969	418	..
Larue	947	470	40	547	306	10
Marion	1,416	960	15	977	525	..
Meade	1,008	164	194	542	124	74
Nelson	1,647	722	77	1,089	510	..
Spencer	816	282	..	414	193	..
Washington	1,263	1,150	47	709	445	..
Total	13,778	6,603	2,820	8,969	4,616	204
Plurality	7,175			4,353		
Per cent	59.37	28.46	12.15	64.44	33.16	1.46
Total vote	23,201			13,917		

	1880.			1878.		
5th District.	Hayes. Dem.	Willis. Dem.	Burns. Rep.	Willis. Dem.	Kearsey. Dem.	Scott. Rep.
City of Louisville	2,835	9,514	7,082	....	....	....
Jefferson	264	562	407	8,403	7,803	5,164
Oldham	161	820	441	712	189	344
Total	3,794	11,904	8,415	9,115	7,492	5,508
Key			432			
Plurality		3,489		1,623		
Per cent	15.69	49.26	34.93	40.50	30.60	24.43
Total vote	24,173			22,498		

	1880.			1878.		
6th District.	Carlisle. Dem.	Root. Rep.		Carlisle. Dem.	Hermes. Ind. Rep.	
Boone	1,693	363		557	31	
Carroll	1,408	370		643	635	
Campbell	2,986	2,921		526	52	
Gallatin	663	266		171	...	
Grant	1,326	837		456	21	
Harrison	1,864	1,089		1,256	70	
Kenton	4,479	2,793		1,512	949	
Pendleton	1,792	1,169		460	119	
Trimble	1,080	74		320	....	
Total	17,291	9,882		5,901	1,877	
Plurality	7,429			4,024		
Per cent	63.67	36.32		75.98	24.13	
Total vote	27,153			7,805		

	1880.			1878.		
7th District.	Blackburn. Dem.	Hord. Rep.		Blackburn. Dem.	Drane. Gr.	
Bourbon	1,668	1		817	307	
Clark	1,260	832		618	285	
Fayette	2,452	231		1,432	1,209	
Franklin	1,572	1,187		725	220	
Henry	1,667	735		808	727	
Jessamine	965	1,207		533	209	
Owen	2,544	404		1,108	26	
Scott	1,654	709		768	13	
Shelby	1,797	736		1,079	209	
Woodford	1,220	837		727	43	
Total	16,799	5,692		8,632	3,548	
Plurality	11,107			5,084		
Per cent	74.69	25.30		71.44	29.21	
Total vote	22,491			12,092		

	1880.			1878.		
8th District.	Thompson. Dem.	Fry. Rep.	Cooper. Gr.	Thompson. Dem.	Denny. Rep.	
Adair	1,094	888	134	939	883	
Anderson	1,080	591	1	769	455	
Boyle	1,251	1,187	4	1,079	1,210	
Casey	891	698	35	722	643	
Garrard	1,070	1,193	15	968	1,327	
Lincoln	1,545	1,163	1	1,262	1,073	
Madison	2,054	2,006	8	1,849	1,481	
Mercer	1,690	1,028	11	1,600	847	
Pulaski	1,443	1,884	27	1,311	1,537	
Russell	488	259	262	538	454	
Taylor	839	531	2	713	296	
Wayne	804	581	148	788	560	
Total	14,249	12,004	656	12,538	10,766	
Plurality	2,245			1,772		
Per cent	52.99	44.62	2.36	53.80	46.10	
Total vote	26,889			23,325		

	1880.			1878.		
9th District.	Turner. Dem.	White. Rep.		Turner. Dem.	Dila. Rep.	Carter. Gr.
Bell	275	547		170	189	10
Breathitt	811	416		645	191	3
Clay	657	997		551	418	18
Elliott	650	134		550	65	4
Estill	735	796		606	312	..
Floyd	840	590		821	417	
Harlan	135	779		145	454	13
Jackson	260	773		233	395	5
Knox	594	1,023		522	468	26
Laurel	568	972		449	474	16
Lee	329	465		333	277	..
Leslie	48	528		68	212	2
Letcher	366	821		332	341	21
Magoffin	551	632		430	352	1
Menifee	472	178		345	66	.
Montgomery	1,214	941		952	681	3
Morgan	1,116	462		852	279	3
Owsley	192	701		196	368	6
Perry	305	573		225	437	1
Pike	1,049	796		588	598	4
Powell	337	315		246	187	1
Rockcastle	770	868		589	342	107
Whitley	437	1,151		390	344	26
Wolfe	565	359		516	225	2
Total	13,326	15,317		10,784	8,292	272
Plurality		1,991		2,392		
Per cent	46.52	53.47		55.43	43.15	1.39
Total vote	28,643			19,448		

	1880.			1878.		
10th District.	Phister. Dem.	Thomas. Rep.		Phister. Dem.	Bennett. Rep.	Kilgour. Gr.
Bath	1,130	872		595	274	3
Boyd	785	1,108		408	159	323
Bracken	1,576	802		435	83	10
Carter	584	923		277	129	377
Fleming	1,595	1,367		769	316	3
Greenup	799	1,097		499	163	230
Johnson	487	720		361	160	155
Lawrence	945	736		454	256	35
Lewis	940	1,546		583	311	44
Martin	121	305		56	71	3
Mason	2,578	1,836		1,448	375	..
Nicholas	1,401	901		860	96	2
Robertson	730	392		402	118	4
Rowan	303	350		149	134	35
Total	13,944	12,955		7,293	2,645	1,244
Plurality	989			4,648		
Per cent	51.84	48.16		65.21	23.65	11.12
Total vote	26,899			11,202		

The Legislature of 1880-81 stands: Democrats, 112; Republicans, 21; Independent Democrats, 2; Greenback, 2.

LOUISIANA.—State Ticket.

PARISHES—53.	PRESIDENT.						GOVERNOR.	
	1880.		1876.				1879.	
			Return'g B'd C't.		Democratic Count.			
	Hancock, Dem.	Garfield. Rep.	Tilden. Dem.	Hayes. Rep.	Tilden. Dem.	Hayes. Rep.	Wiltz. Dem.	Beattie Rep.
Ascension	411	1,640	1,197	2,071	1,197	2,071	392	1,846
Assumption	796	1,458	1,686	1,691	1,687	1,691	1,506	1,914
Avoyelles	1,319	1,280	1,471	1,504	1,470	1,504	1,608	1,355
Baton Rouge, East	1,153	979	796	1,466	2,238	1,623	1,595	1,317
Baton Rouge, West	330	228	441	912	440	912	338	563
Bienville	783	781	956	227	953	227	1,100	.....
Bossier	2,144	185	603	1,625	883	1,703	1,531	278
Caddo	2,473	8	1,656	2,687	1,654	2,687	2,615	493
Calcasieu	784	99	1,252	84	1,298	84	1,474	129
Caldwell	529	140	481	211	631	285	682	228
Cameron	165	57	246	52	246	52	252	39
Carroll, East	209	1,303	592	2,432	592	2,410	193	1,576
Carroll, West	247	42					503	56
Catahoula	616	158	839	872	907	820	860	482
Claiborne	1,353	160	1,392	432	1,576	434	1,730	444
Concordia	1,445	245	309	2,523	307	2,523	1,269	1,024
De Soto	795	160	513	717	1,304	898	918	8
Feliciana, East	764	116	.....	.....	1,736	.....	1,259	298
Feliciana, West	1,168	131	238	624	1,248	778	1,339	147
Franklin	571	15	716	101	789	129	822	1
Grant	326	86	.....	.....	518	395	351	106
Iberia	600	1,113	925	1,441	1,247	1,452	886	1,363
Iberville	524	196	954	2,297	954	2,297	626	2,245
Jackson	382	.....	462	23	460	23	602	.....
Jefferson	438	981	782	1,761	785	1,761	297	782
Lafayette	590	1	633	654	1,156	661	1,205	690
Lafourche	1,428	1,698	1,688	1,867	2,005	2,013	1,715	1,866
Lincoln	1,115	.....	1,070	331	1,064	331	1,400	.....
Livingston	270	72	391	121	769	121	563	80
Madison	926	456	328	2,584	332	2,528	2,320	78
Morehouse	981	53	394	427	1,377	782	947	164
Natchitoches	1,629	524	1,418	2,092	1,761	2,099	1,351	516
Ouachita	2,225	18	349	745	1,865	703	13,794	5,860
Orleans	17,330	5,859	23,918	14,971	24,963	15,131	1,976	11
Plaquemines	735	861	712	1,754	712	1,754	829	1,637
Point Coupee	891	759	1,083	1,987	1,082	1,987	1,364	907
Rapides	1,748	560	1,619	[illegible]	1,619	1,751	1,941	899
Red River	500	85	412	833	413	822	694	79
Richland	1,122	32	194	120	963	277	1,158	22
Sabine	433	.....	906	23	906	23	812	7
St. Bernard	390	221	336	691	336	691	897	472
St. Charles	108	899	229	1,229	263	1,141	114	1,105
St. Helena	368	244	649	520	648	520	464	352
St. James	599	726	979	1,989	980	1,989	813	1,442
St. John	383	1,058	743	1,288	743	1,288	492	1,195
St. Landry	2,009	1,086	3,626	2,394	3,746	2,432	3,523	2,467
St. Martin	632	948	1,023	1,099	1,023	1,097	849	1,067
St. Mary	571	2,179	1,459	2,405	1,484	2,405	515	1,237
St. Tammany	431	367	649	551	649	551	605	398
Tangipahoa	714	339	855	565	980	505	1,007	1,937
Tensas	2,072	578	464	3,207	464	3,207	795	561
Terrebonne	1,005	439	1,389	1,969	1,387	1,969	1,944	346
Union	1,162	52	1,492	94	1,465	94	1,597	78
Vermillion	374	15	909	277	902	277	988	272
Vernon	372	.....	469	178	647	.....	688	.....
Washington	346	27	514	165	514	165	574	175
Webster	861	188	451	670	886	864	588	574
Winn	320	.....	550	76	547	76	718	2
Total	65,310	31,891	70,508	75,315	83,723	77,174	73,988	43,185
Majority	33,419			4,807	6,549		30,803	
Per cent	67.19	32.80	48.35	51.64	52.03	47.97	63.14	36.85
Total vote	97,201		145,823		160,897		117,173	

LOUISIANA.—Representatives in Congress.

1st District.	1880. Gibson. Dem.	1880. Ker. Rep.	1878. Gibson. Dem.	1878. Castellanos. G. & R.
Orleans, p. of city	9,288	4,294	11,233	5,732
Plaquemine	831	864	949	905
St. Bernard	407	224	237	476
Total	10,526	5,292	12,419	7,113
Majority	5,234		5,306	
Per cent	66.54	33.45	63.57	36.41
Total vote	15,818		19,535	

2d District.	1880. Ellis. Dem.	1880. Hahn. Rep.	1878. Ellis. Dem.	1878. Culbono. R. & G.	1878. Hahn. Rep.
Orleans, p. city	7,953	2,731	8,630	3,553	.....
Jefferson	439	970	467	1,049	.....
St. Charles	95	1,036	258	288	.....
St. John	370	1,072	454	1,036	.....
St. James	1,175	913	454	150	1,468
Total	10,032	6,722	10,263	6,076	1,468
Majority	3,310		4,187		
Per cent	59.87	40.12	57.58	34.09	8.24
Total vote	16,754		17,821		

3d District.	Billin. Dem.	Darrall. Rep.	Ackien. Dem.	Hebert. Rep.	Merchant. I. D.
Ascension	418	1,654	1,050	388	.....
Assumption	796	1,458	996	1,025	.....
Calcasieu	766	111	1,341	.....	41
Cameron	138	62	285	.....	47
Iberia	528	1,163	887	3	1,447
Iberville	651	2,095	421	1,174	185
Lafayette	530	436	992	.....	684
Lafourche	1,418	1,694	1,283	1,165	.....
St. Martin	614	950	923	1,037	5
St. Mary	553	2,129	413	798	1,012
Terrebonne	1,004	1,689	903	1,573	.....
Vermillion	379	110	802	.....	245
Total	7,795	13,551	10,296	7,163	3,666
Majority		5,756	3,133		
Per cent	38.09	61.90	48.27	33.91	17.31
Total vote	20,437		21,125		

4th District.	1880. Blanchard. Dem.	1880. Wells. Rep.	1878. Elam. Dem.	1878. Wells. Rep.
Bienville	781	.....	1,027	.....
Bossier	2,158	170	1,401	45
Caddo	2,460	8	1,815	279
De Soto	792	.....	1,040	.....
Grant	329	83	485	385
Natchitoches	1,628	523	2,819	.....
Rapides	1,720	583	1,864	1,042
Red River	590	83	677	.....
Sabine	435	.....	909	2
Vernon	372	.....	650	2
Webster	861	188	1,128	1
Winn	320	.....	608	.....
Total	12,446	1,638	14,423	1,756
Majority	10,808		12,664	
Per cent	88.36	11.63	89.13	10.85
Total vote	14,084		16,182	

5th District.	1880. King. Dem.	1880. Lanier. Rep.	1878. King. Dem.	1878. Ludeling. Rep.
Caldwell	524	140	772	34
Carroll, East	359	990	137	1,344
Carroll, West	251	48	473	55
Catahoula	614	140	834	176
Claiborne	1,368	160	1,515	109
Concordia	1,561	701	1,037	955
Franklin	579	.....	944	10
Jackson	385	.....	467	.....
Lincoln	1,114	.....	1,344	.....
Madison	927	453	173	1,962
Morehouse	972	49	1,102	19
Ouachita	2,226	19	2,541	13
Richland	1,131	32	1,008	8
Tensas	2,115	536	2,795	90
Union	1,179	50	1,809	130
Total	15,305	3,318	17,251	4,905
Majority	11,987		12,346	
Per cent	82.18	17.81	77.84	22.13
Scattering			128	
Total vote	18,623		22,164	

6th District.	1880. Robertson. Dem.	1880. Smith. Rep.	1878. Robertson. Dem.	1878. Larimore. Ind.
Avoyelles	1,807	1,265	1,804	1,032
Baton Rouge, East	1,153	998	1,148	1,408
Baton Rouge, West	381	183	275	80
Feliciana, East	768	116	994	1
Feliciana, West	1,168	.....	1,706	98
Livingston	283	66	625	95
Point Coupee	1,063	618	1,062	1,034
St. Helena	389	240	593	562
St. Laundry	1,906	1,199	3,584	2,260
St. Tammany	443	357	768	237
Tangipahoa	729	339	827	304
Washington	346	44	581	444
Total	8,036	4,246	13,977	7,605
Majority	3,790		6,372	
Per cent	65.42	34.57	64.76	35.24
Total vote	12,282		21,582	

The Legislature of 1880–81 stands:

	Dem.	Rep.	Ind.	Gr.	Dem. Maj.
Senate	31	5	...	...	26
House	76	17	2	1	56
Joint Ballot	107	22	2	1	82

COUNTIES—16.	PRESIDENT. 1880. Garfield. Rep.	Hancock. Weaver Fusion.	Weaver Straight Gr.	1876. Hayes. Rep.	Tilden. Dem.	GOVERNOR. SEPT. 13, 1880. D. F. Davis. Rep.	H. M. Plaisted Fusion.	SEPT. 1879. Davis. Rep.	Smith. Gr.	Garcelon. Dem.
Androscoggin	4,974	4,215	207	4,294	3,077	4,817	4,506	4,569	2,500	1,945
Aroostook	2,560	2,738	37	1,839	1,262	3,059	3,863	2,573	1,520	1,794
Cumberland	10,167	9,339	487	8,831	7,456	9,681	9,731	9,374	4,808	4,223
Franklin	2,390	2,178	72	2,116	1,559	2,383	2,306	2,203	1,622	688
Hancock	4,314	3,698	137	2,376	2,683	4,413	3,741	3,668	2,104	1,264
Kennebec	7,771	5,001	385	6,751	4,093	7,395	5,689	7,367	4,624	1,038
Knox	2,880	3,659	415	3,149	2,843	2,899	4,224	2,582	3,307	728
Lincoln	2,669	2,890	98	2,263	1,956	2,654	3,003	2,576	1,696	972
Oxford	4,354	3,969	251	3,734	3,084	4,427	4,335	4,152	2,893	1,561
Penobscot	8,186	6,307	1,157	8,236	5,303	8,234	8,608	7,627	6,691	1,059
Piscataquis	1,943	1,330	145	1,799	1,016	1,956	1,638	1,909	1,348	185
Sagadahoc	2,932	1,761	31	2,499	1,421	2,747	1,717	2,651	976	555
Somerset	4,090	3,526	440	3,919	3,149	4,130	4,315	3,892	3,292	983
Waldo	2,748	3,848	220	3,465	2,607	3,010	4,542	2,601	3,713	572
Washington	4,361	3,622	98	3,453	2,863	4,495	4,364	4,067	2,128	1,696
York	7,700	7,090	228	6,636	5,545	7,297	7,204	6,955	4,368	2,454
Total	74,039	65,171	4,408	66,300	49,917	73,597	73,786	68,766	47,590	21,668
Plurality	8,868			16,383			189	21,176		
Per cent	51.46	45.30	3.06	56.77	42.67	49.77	49.90	49.70	34.40	15.66
Scattering			235		824		462			311
Total vote		143,853		117,041		147,845		138,335		

Of the 235 scattering Presidential votes in 1880, Neal Dow, Prohibition Temperance Candidate, received 93 votes, while the Prohibition Candidates for Governor received 418 of the 462 scattering.

MAINE.—Representatives in Congress.

1st District.	1880. Reed. Rep.	Anderson. Dem.	1878. Reed. Rep.	Anderson. Dem.	Gore. Gr.
Cumberl'd	9,656	9,674	.....	.....	.....
York	7,264	7,129	.....	.....	.....
Total	16,920	16,803	13,483	9,333	6,348
Plurality	117		4,150		
Per cent	49.78	49.44	46.23	32.00	21.76
Scattering	263				
Tot. vote	33,986		29,164		

2d District.	1880. Frye. Rep.	Fogg. Gr. & D.	1878. Frye. Rep.	Belcher. Dem.	Chase. Gr.
Androsc'n	4,826	4,226	.....	.....	.....
Franklin	2,389	2,237	.....	.....	.....
Oxford	4,450	4,223	.....	.....	.....
Sagadahoc	2,752	1,656	.....	.....	.....
Total	14,417	12,342	11,434	3,497	8,472
Plurality	2,075		2,962		
Per cent	53.60	45.90	49.04	14.61	36.34
Scattering	129				
Tot. vote	26,888		23,313		

3d District.	1880. Lindsey. Rep.	Philbrick. Gr.	1878. Lindsey. Rep.	Smith. Dem.	Philbrick. Gr.
Kennebec	7,469	5,541	.....	.....	.....
Knox, p't of	847	1,839	.....	.....	.....
Lincoln	2,657	2,999	.....	.....	.....
Somerset	4,158	4,285	.....	.....	.....
Total	15,131	14,664	11,373	5,895	8,322
Plurality	467		3,051		
Per cent	50.47	48.91	44.44	23.03	32.52
Scattering	183				
Tot. vote	29,978		25,590		

4th District.	1880. Boutelle. Rep.	Ladd. Gr. & D.	1878. Powers. Rep.	Ladd. G. & D.
Aroostook	3,975	3,824	.....	.....
Penobscot	8,165	8,592	.....	.....
Piscataquis	1,951	1,631	.....	.....
Total	13,192	14,047	10,095	12,921
Plurality		855		2,826
Per cent	48.40	51.54	43.85	56.13
Scattering	13			
Total vote	27,252		23,016	

5th District.	1880. Mullken. Rep.	Murch. Gr.	1878. Hale. Rep.	Martin. Dem.	Murch. Gr.
Hancock	4,895	3,742	.....	.....	.....
Knox, p't of	2,028	2,378	.....	.....	.....
Waldo	3,036	4,155	.....	.....	.....
Wash'gton	4,508	4,367	.....	.....	.....
Total	13,977	14,942	10,059	2,198	11,406
Plurality		965			1,347
Per cent	48.33	51.66	42.50	9.28	48.20
Scattering	28				
Tot. vote	28,919		23,663		

The Legislature of 1881 stands:

	Rep.	Fusion D. & G.	Rep. maj.
Senate	22	9	13
House	84	67	17
Joint Ballot	106	76	30

Counties—24.	President. 1880. Hancock. Dem.	President. 1880. Garfield. Rep.	President. 1876. Tilden. Dem.	President. 1876. Hayes. Rep.	Governor. 1879. Hamilton. Dem.	Governor. 1879. Gary. Rep.	Comptroller. 1877. Keating. Dem.	Comptroller. 1877. Porter. Rep.
Allegany	3,083	3,338	3,303	3,217	2,774	2,971	2,491	1,489
Anne Arundel	2,754	2,450	3,130	2,245	3,820	2,212	2,197	2,830
Baltimore city	32,672	23,338	32,199	22,058	29,184	17,911	28,687	6,396
Baltimore county	7,321	5,351	7,304	5,001	6,852	4,144	5,412	3,320
Calvert	1,100	912	983	1,025	1,149	659	1,107	894
Caroline	1,429	1,209	1,249	1,077	1,620	1,102	1,246	1,384
Carroll	3,492	3,138	3,305	2,902	3,395	3,121	2,875	2,549
Cecil	2,984	2,673	2,971	2,521	2,927	2,569	2,777	2,117
Charles	1,686	1,889	1,657	1,646	1,687	1,797	1,668	1,687
Dorchester	2,133	2,241	2,082	1,819	2,434	2,410	2,039	1,978
Frederick	5,278	5,764	4,970	5,260	5,153	5,503	4,674	4,940
Garrett	1,124	1,210	978	995	1,001	1,124	833	866
Harford	3,016	2,476	3,026	2,052	2,444	1,656	2,440	1,450
Howard	1,787	1,365	1,641	1,189	1,985	1,421	1,489	996
Kent	1,969	1,853	1,937	1,685	2,465	1,742	1,665	1,442
Montgomery	3,126	2,497	2,865	2,084	2,592	2,189	1,781	1,351
Prince George's	2,713	2,672	2,618	2,430	2,709	2,528	2,897	2,381
Queen Anne	2,307	1,666	2,149	1,476	2,225	1,554	2,004	1,429
Somerset	1,710	1,883	1,914	1,786	1,945	1,991	1,907	1,897
St. Mary's	1,530	1,772	1,502	1,540	1,655	1,708	1,495	1,488
Talbot	2,148	1,988	1,812	1,808	2,310	1,983	1,900	1,761
Washington	4,030	4,080	4,019	3,886	4,176	4,038	3,458	3,704
Wicomico	2,058	1,348	2,073	1,080	2,145	1,191	1,826	926
Worcester	2,256	1,402	2,093	1,199	2,120	1,096	2,268	1,035
Total	93,706	78,515	91,780	71,981	90,767	68,610	80,678	50,315
Majority	15,191		19,799		22,157		30,363	
Per cent	54.41	45.58	56.04	43.95	56.95	43.04	61.58	38.41
Total vote	172,221		163,761		159,377		130,993	

MARYLAND.—Representatives in Congress.

First District.	1880. Covington. Dem.	1880. Smith. Rep.	1878. Henry. Dem.	1878. Graham. Rep.
Caroline	1,428	1,208	1,052	928
Dorchester	2,116	2,245	1,733	1,667
Kent	1,970	1,852	1,693	1,600
Queen Anne's	2,309	1,666	1,636	1,296
Somerset	1,713	1,881	1,138	1,232
Talbot	2,145	1,992	1,477	1,650
Wicomico	2,065	1,341	1,439	1,072
Worcester	2,279	1,347	1,311	893
Total	16,025	13,532	11,419	10,338
Plurality	2,493		1,031	
Per cent	54.01	45.68	52.48	47.51
Total vote	29,667		21,757	

Webb, Gr., received 110 votes in 1880.

Second District.	1880. Talbott. Dem.	1880. Webster. Rep.	1878. Talbott. Dem.	1878. Milligan. I. D.	1878. McCombs. Gr.
Balt're co., 11th dis.	5,931	4,785	4,023	1,376	86
Carroll	3,444	3,156	2,175	1,050	89
Cecil	2,946	2,706	1,796	844	439
Harford	2,614	2,825	1,832	328	654
Total	14,988	13,472	9,826	3,598	1,268
Plurality	1,516		6,228		
Per cent	52.49	47.18	66.87	25.17	8.63
Total vote	28,549		14,692		

Scattering votes in 1880, 89.

Third District, Baltimore City.	1880. Hobbitzell. Dem.	1880. Horner. Rep.	1878. Kimmel. Dem.	1878. Thompson. Labor.
1st Ward	2,225	1,790	1,818	906
2d Ward	1,463	716	986	367
3d Ward	1,272	1,038	1,474	509
4th Ward	1,026	588	1,080	229
5th Ward	1,320	1,153	1,099	505
6th Ward	1,241	1,558	881	694
7th Ward	2,345	2,064	1,836	1,087
8th Ward	1,697	621	1,120	386
9th Ward	1,050	437	1,382	165
Total	13,629	9,975	11,676	4,908
Plurality	3,654		6,768	
Per cent	57.56	42.13	70.40	29.59
Total vote	23,675		16,584	

In 1880 Onion, Gr., received 71 votes.

Fourth District, Baltimore City.	Mc-Lane. Dem.	Maund. Rep.	Mc-Lane. Dem.	Holland. Rep.
10th Ward	1,109	690	974	297
11th Ward	1,196	1,001	817	526
12th Ward	1,361	981	839	459
13th Ward	1,028	833	971	422
14th Ward	1,094	895	827	515
15th Ward	1,318	1,114	1,121	548
16th Ward	1,711	1,742	1,511	937
18th Ward	2,369	2,233	1,550	1,094
19th Ward	2,673	2,224	1,499	980
20th Ward	1,843	1,807	1,135	893
Total	15,702	13,540	11,064	6,671
Plurality	2,162		4,393	
Per cent	53.69	46.30	58.44	35.55
Total vote	29,242		18,760	

In 1878 Quigley, Labor Gr. received 627 votes; Gittings, Ind., 398 votes.

MARYLAND.—Representatives in Congress.—*Continued.*

Fifth District.	1880. Chapman. Dem.	1880. Wilmer. Rep.	1878. Hinkle. Dem.	1878. Crane. Rep.
Anne Arundel	2,714	2,447	2,873	1,541
Balto. City, 17th W.	1,804	9.6	1 619	479
Balto. co., 1st and 13th Districts	1,094	749	662	997
Calvert	1,133	873	948	916
Charles	1,706	1,839	1,395	1,711
Howard	1,774	1,370	1,157	838
Prince George's	2,694	2,679	1,832	2,105
St. Mary's	1,529	1,772	1,072	1,692
Total	14,451	12,665	11,558	9,679
Plurality	1,786		1,879	
Per cent	53.29	46.70	54.42	45.57
Total vote	27,183		21,237	

In 1880 Bryan, Gr., received 67 votes.

Sixth District.	1880. Schley. Dem.	1880. Urner. Rep.	1878. Peter. Dem.	1878. Urner. Rep.
Allegany	8,[illegible]63	3,[illegible]29	1,851	2,260
Frederick	5,154	5,848	3,995	5,326
Garrett	1,122	1,208	878	876
Montgomery	3,066	2,564	2,528	2,255
Washington	3,929	4,189	3,185	3,461
Total	16,339	17,138	12,437	14,168
Plurality		799		1,731
Per cent	48.15	50.51	46.74	53.25
Total vote	33,928		26,605	

In 1880 Sener, Gr., received 451 votes.

		Dem.	Rep.	Dem. maj.
The Legislature of 1880-81 stands:	Senate	21	5	16
	House	64	20	44
	Joint ballot	85	25	60

MASSACHUSETTS.--State Ticket.

Counties—14.	President. 1880. Garfield, Rep.	President. 1880. Hancock, Dem.	President. 1880. Weaver, Gr.	President. 1876. Hayes Rep.	President. 1876. Tilden Dem.	Governor. 1880. John D. Long, Rep.	Governor. 1880. Chas. P. Thompson, Dem.	Governor. 1880. Sargeant Gr.	Governor. 1879. John D. Long, Rep.	Governor. 1879. B. F. Butler, In. Rep. Dem.	Governor. 1879. Adams, R. Dem.
Barnstable	3,473	956	6	3,493	785	3,515	953	9	2,628	1,204	161
Berkshire	6,387	5,033	5	6,015	5,478	6,395	5,021	8	5,072	3,623	769
Bristol	13,418	6,176	215	11,576	5,814	13,325	6,147	215	8,645	6,922	309
Dukes	576	174	.....	399	149	596	171	.....	567	233	51
Essex	22,550	16,428	1,808	21,686	14,995	22,327	16,6[illegible]0	1,8[illegible]5	15,711	17,860	1,643
Franklin	4,023	2,097	122	4,072	2,257	4,078	2,060	126	3,191	2,274	329
Hampden	8,673	6,195	124	7,963	6,6[illegible]5	8,6[illegible]	[illegible]	124	6,398	6,114	651
Hampshire	5,025	2,111	112	5,018	2,507	5,025	2,071	120	3,672	2,767	207
Middlesex	30,339	19,799	870	27,301	19,561	30,346	19,639	949	23,084	19,957	1,554
Nantucket	395	108	.....	379	103	395	108	1	262	56	27
Norfolk	10,018	6,512	183	8,963	6,685	10,026	6,427	212	7,769	5,822	734
Plymouth	8,942	4,660	323	8,310	4,518	8,786	4,569	352	7,021	4,459	705
Suffolk	28,344	28,862	313	22,837	25,101	28,468	28,711	368	20,262	24,883	1,665
Worcester	23,042	12,849	467	22,051	14,319	22,908	12,770	504	18,559	12,975	1,184
Total	165,205	111,960	4,548	150,063	108,777	164,825	111,410	4,864	122,751	109,149	9,989
Plurality	53,245			41,286		53,245			13,602		
Per cent	58.47	39.62	1.60	57.97	42.08	58.39	39.47	1.72	50.38	44.79	4.09
Prohibition	.....	682		.....		.....	1,059		.....	1,645	
Scattering votes	.....	117		.....	779	.....	88		.....	108	
Total vote		282,512			259,619		282,246			243,642	

	Republicans.		Democrats.		Rep. Plurality.
For Lieutenant-Governor	Byron Weston	164,872	A. E. Thompson	110,598	54,274
For Secretary of State	Henry B. Peirce	165,999	M. T. Donohoe	110,452	55,547
For Treasurer	Daniel A. Gleason	165,837	Francis J. Parker	111,110	54,727
For Auditor	Charles R. Ladd	165,472	Charles R. Field	110,952	54,520
For Attorney-General	George Marston	165,666	Patrick A. Collins	110,251	55,415

		Rep.	Dem.	Gr.	Rep. maj.
The Legislature of 1881 stands:	Senate	35	5	...	30
	House	192	47	1	144
	Joint Ballot	227	52	1	174

MASSACHUSETTS.—Representatives in Congress.

1880.

1st Dist.—W. W. Crapo, Rep.....16,384
Chas. G. Davis, Dem..... 6,669
Scattering..... 440

Total vote.....23,493
Rep. maj. over all..... 9,275

2nd Dist.—Ben. W. Harris, Rep.....17,047
Edgar E. Dean, Gr..... 9,718
Scattering..... 394

Total vote.....27,159
Rep. maj. over all..... 6,935

3rd Dist.—A. A. Ranney, Rep.....13,132
Axel Dearborn, Dem.....12,073
Scattering..... 99

Total vote.....25,304
Rep. maj. over all..... 960

4th Dist.—Leopold Morse, Dem.....10,616
F. B. Hayes, Rep.....10,501
Scattering..... 364

Total vote.....21,481
Dem. plurality..... 115

5th Dist.—Selwyn Z. Bowman, Rep..16,688
Lucius Beebe, Dem.....11,729
J. N. Buffum..... 1,359
Scattering..... 43

Total vote.....29,819
Rep. maj. over all..... 3,557

6th Dist.—E. F. Stone, Rep.....14,124
E. M. Boynton, Gr. and D.11,900
Scattering..... 27

Total vote.....26,051
Rep. majority..... 2.197

7th Dist.—W. A. Russel, Rep.....14,982
S. N. Aldrich, Dem.....10,027
Scattering..... 461

Total vote.....25,470
Rep. maj. over all..... 4,494

8th Dist.—J. W. Candler, Rep.....16,644
C. T. Russell, Dem.....11,542
Scattering..... 433

Total vote.....28,619
Rep. maj. over all..... 4,669

9th Dist.—W. W. Rice, Rep.....14,935
M. J. McCafferty, Dem..... 8,925
Scattering..... 433

Total vote.....24,293
Rep. maj. over all..... 5,577

10th Dist.—Amasa Norcross, Rep.....15,608
H. E. Alford, Dem..... 8,627
Scattering..... 613

Total vote.....24,848
Rep. maj. over all..... 6,368

11th Dist.—Geo. D. Robinson, Rep.....14,235
A. C. Woodward, Dem.....10,007
Scattering..... 168

Total vote.....24,410
Rep. maj. over all..... 4,060

1878.

1st Dist.—William W. Crapo, Rep.....12,575
Matthias Ellis, Dem..... 7,383
Scattering..... 249

Total vote.....20,207
Rep. maj. over all..... 4,943

2nd Dist—Benjamin W. Harris, Rep..14,579
Edgar E. Dean, Gr..... 5,472
Edward Avery, Dem..... 4,374
Scattering..... 538

Total vote.....24,963
Rep. maj. over all..... 4,195

3rd Dist.—Walbridge A. Field, Rep...10,919
Benj. Dean, Dem. and Gr..10,478
Scattering..... 221

Total vote.....21,618
Rep. maj. over all..... 220

4th Dist.—Leopold Morse, Dem.....11,647
Martin Brimmer, Rep..... 7,654
Scattering..... 119

Total vote.....19,420
Dem. maj. over all..... 3,874

5th Dist.—Selwyn Z. Bowman, Rep...15,308
Nathan Clark, Gr and D..10,653
Scattering..... 336

Total vote.....26,297
Rep. maj. over all..... 4,319

6th Dist.—George B. Loring, Rep.....10,339
E. Moody Boynton, Gr 10,226
James H. Carlton, Dem..... 2,658
Scattering..... 52

Total vote.....23,275
Rep. plurality..... 113

7th Dist.—William A. Russell, Rep....13,169
John K. Tarbox, Dem..... 7,700
Samuel M. Stevens, Gr..... 2,441
Scattering..... 161

Total vote.....23,471
Rep. maj. over all..... 2,867

8th Dist.—William Claflin, Rep.....14,300
Isaac Bradford, D. and Gr.11,758
Scattering..... 258

Total vote.....26,316
Rep. maj. over all..... 2,284

9th Dist.—William W. Rice, Rep.....13,295
Eli Thayer, Gr. and Dem.. 8,960
Scattering..... 271

Total vote.....22,526
Rep. maj. over all..... 4,064

10th Dist.—Amasa Norcross, Rep.....13,051
Wilber F. Whitney, Ind. D. 6,746
James S. Grinnell, Dem..... 3,609
Scattering..... 124

Total vote.....23,530
Rep. maj. over all..... 2,572

11th Dist.—George D. Robinson, Rep..10,927
Edward H. Lathrop, Gr.... 7,994
Jarvis N. Dunham, Dem... 2,069
Scattering..... 270

Total vote.....21,260
Rep. maj. over all..... 594

MICHIGAN—State Ticket.

Counties—77.	President, 1880.			President, 1876.		Governor, 1880.			Governor, 1878.		
	Garfield. Rep.	Hancock. Dem.	Weaver. Gr.	Hayes. Rep.	Tilden. Dem.	Jerome. Rep.	Holloway. Dem.	Woodman. Gr.	Croswell. Rep.	Barnes. Dem.	Smith. Gr.
Alcona	386	252	9	155	162	373	253	9	215	219	18
Allegan	4,693	2,376	1,209	4,281	3,169	4,652	2,383	....	3,205	363	3,170
Alpena	960	834	38	629	635	958	836	....	618	719	101
Antrim	600	153	215	475	280	592	156	....	377	37	224
Baraga	173	224	....	218	232	165	232	....	133	205	....
Barry	3,083	1,020	2,129	2,966	1,902	3,056	1,028	2,137	2,224	553	2,386
Bay	2,404	2,068	1,734	2,408	2,840	2,367	2,434	1,645	1,387	1,592	1,909
Benzie	449	170	142	474	186	448	178	....	324	41	234
Berrien	4,535	3,536	540	4,168	3,679	4,438	3,614	545	3,241	2,199	1,434
Branch	4,121	1,195	1,626	3,998	2,370	4,059	1,281	1,582	3,013	362	2,966
Calhoun	5,187	3,143	844	5,167	6,885	5,114	3,156	891	3,422	1,517	2,427
Cass	2,859	2,180	415	2,750	2,336	2,841	2,216	396	2,325	1,414	899
Charlevoix	784	204	78	411	205	777	287	98	476	94	153
Cheboygan	606	541	99	262	445	598	550	....	262	276	....
Chippewa	396	347	2	172	195	375	363	....	272	308	....
Clare	488	370	44	272	236	470	384	....	249	144	156
Clinton	3,299	2,797	756	3,247	3,074	3,205	2,813	826	2,446	2,124	1,100
Crawford	183	142	20	....	....	182	140	25	....	....	....
Delta	708	441	6	505	452	646	491	....	572	260	7
Eaton	4,195	2,681	809	4,010	2,903	4,135	2,661	865	3,139	1,225	2,140
Emmet	814	495	118	312	426	819	494	118	402	357	155
Genesee	4,934	3,086	925	5,044	3,736	4,875	3,119	925	3,598	1,811	1,982
Gladwin	160	243	7	84	162	167	237	....	164	71	65
Gr'd Traverse	1,356	428	70	1,000	330	1,350	426	2	864	121	302
Gratiot	2,548	1,489	965	2,150	1,312	2,523	1,483	909	1,646	787	1,158
Hillsdale	4,909	1,751	1,365	5,109	2,329	4,755	2,135	1,290	3,875	743	2,913
Houghton	2,100	1,311	....	2,266	1,439	1,959	1,436	....	1,880	1,141	....
Huron	1,713	1,245	42	1,269	1,036	1,634	1,289	....	976	705	240
Ingham	3,984	3,412	1,005	4,058	3,994	3,919	3,391	886	3,141	2,646	1,584
Ionia	4,210	2,542	1,257	4,308	3,230	4,119	2,546	1,315	2,864	1,261	2,227
Iosco	809	513	5	467	369	782	539	....	465	314	161
Isabella	1,438	996	129	1,021	720	1,448	993	....	844	439	427
Isle Royal	....	....	....	12	44	....	....	....	No ret	urns.	....
Jackson	4,486	3,743	1,810	4,913	5,254	4,529	3,870	1,893	3,051	1,829	3,570
Kalamazoo	4,478	3,044	550	4,496	3,583	4,357	3,150	548	3,480	2,286	1,074
Kalkaska	496	170	31	384	130	495	170	....	322	154	101
Kent	8,313	5,115	3,037	7,403	5,678	7,877	5,624	2,933	5,691	1,633	6,076
Keweenaw	501	262	....	735	414	579	274	....	482	307	29
Lake	579	266	6	414	209	564	264	....	312	105	122
Lapeer	3,440	2,606	171	3,230	2,498	3,397	2,629	170	2,619	1,906	349
Leelanaw	594	545	83	634	412	633	503	82	394	306	156
Lenawee	6,451	5,246	402	6,510	5,564	6,352	5,325	379	4,710	2,894	2,421
Livingston	2,879	2,819	231	2,735	2,929	2,851	2,823	238	2,387	2,514	260
Mackinac	....	....	....	74	204	145	297	....	55	188	....
Macomb	3,137	3,218	201	3,009	3,453	3,086	3,206	193	2,036	2,391	615
Manistee	1,189	870	240	896	811	1,138	917	....	591	816	354
Manitou	34	139	....	40	94	34	139	....	33	154	10
Marquette	2,434	1,271	14	2,308	1,750	2,338	1,348	14	1,985	997	104
Mason	1,267	766	76	933	680	1,243	789	....	670	384	398
Mecosta	1,621	852	275	1,342	926	1,518	979	248	1,192	311	729
Menominee	1,390	880	4	393	351	1,270	968	....	675	473	85
Midland	761	405	355	655	484	767	407	....	607	130	554
Missaukee	266	121	37	159	108	264	124	....	169	37	47
Monroe	3,178	3,701	224	3,032	3,893	3,104	3,759	233	2,184	2,674	1,238
Montcalm	4,163	2,770	763	3,106	2,445	4,097	2,869	727	2,230	1,140	1,494
Muskegon	2,807	1,689	358	2,255	1,511	2,668	1,795	382	1,730	558	880
Newaygo	1,492	625	994	1,315	801	1,407	840	1,030	964	282	1,147
Oakland	5,370	5,150	318	5,053	5,313	5,304	5,212	294	4,133	4,192	1,018
Oceana	1,481	482	501	1,365	599	1,401	542	491	920	179	...
Ogemaw	264	191	58	101	87	263	188	....	76	122	100
Ontonagon	228	218	25	201	321	217	228	25	184	236	65
Osceola	1,225	581	23	804	620	1,180	612	....	598	220	262
Otsego	328	217	81	184	145	324	222	82	251	118	191
Ottawa	3,284	2,019	784	4,401	2,620	3,196	2,129	758	2,390	1,056	1,719
Presque Isle	216	145	....	153	168	214	147	....	198	195	....
Roscommon	335	596	90	54	184	353	576	....	No ret	urns.	....
Saginaw	5,207	5,304	609	4,182	4,850	4,994	5,506	580	2,767	3,099	1,960

Counties—77.	President, 1880.			President, 1876.		Governor, 1880.			Governor, 1878.		
	Garfield. Rep.	Hancock. Dem.	Weaver. Gr.	Hayes. Rep.	Tilden. Dem.	Jerome. Rep.	Holloway. Dem.	Woodman. Gr.	Croswell. Rep.	Barnes. Dem.	Smith. Gr.
Sanilac	2,238	1,296	186	1,896	1,829	2,192	1,331	198	1,453	630	714
Schoolcraft	157	41	....	121	103	158	41	....	81	41	....
Shiawassee	3,347	1,972	1,167	3,192	2,469	3,228	2,073	1,160	2,522	1,679	1,005
St. Clair	4,219	3,439	758	4,067	3,710	4,086	3,570	748	2,908	2,404	1,466
St. Joseph	3,144	2,102	1,231	3,165	2,490	3,062	2,014	1,387	2,263	909	2,517
Tuscola	2,999	1,517	358	2,463	1,284	2,974	1,579	325	1,977	594	1,094
Van Buren	4,131	2,004	1,062	4,046	2,599	3,988	2,099	1,092	3,016	1,025	2,195
Washtenaw	4,629	4,957	333	4,565	5,117	4,463	5,133	307	3,338	3,239	1,202
Wayne	16,157	15,064	718	12,578	15,076	13,943	17,242	....	9,337	9,967	4,917
Wexford	1,111	406	128	618	318	1,071	464	114	590	111	437
Total	185,190	131,300	34,795	166,901	141,595	178,944	137,671	31,085	126,280	78,503	73,313
Plurality	53,890			25,306		41,273			47,777		
Per cent	52.54	37.26	9.87	52.27	44.91	50.66	38.97	8.80	44.65	27.76	25.04
Scattering		1,156		9,829			5,505			4,669	
Total vote		352,441		316,689			353,205			282,765	

Of the scattering vote in 1876, Cooper, Gr., received 9,060 votes.

In 1879, on Judge of Supreme Court, the Republicans polled 132,313 votes, and the Democratic and Greenback (Fusion) ticket, 126,270 votes.

MICHIGAN—Representatives in Congress.

	1880.			1878.		
1st District.	H. W. Lord. Rep.	W. C. Maybury. Dem.	L. E. Stove. Gr.	Newberry. Rep.	Williams. Dem.	Herron. Gr.
Wayne	15,962	15,388	628	9,894	8,567	5,760
Plurality	574			1,327		
Per cent	49.91	48.12	1.96	41.16	35.26	23.72
Total vote		31,978			24,275	
2d District.	E. Willets. Rep.	W. H. Walby. Dem.	F. T. Chester. Gr.	Willits. Rep.	Card. Dem.	Thomas. Gr.
Hillsdale	4,857	2,435	914	3,805	959	2,772
Lenawee	6,368	5,431	265	4,647	2,920	2,444
Monroe	3,175	3,717	....	2,340	2,510	1,233
Washtenaw	4,605	5,013	....	3,520	3,168	1,293
Total	18,945	16,596	1,179	14,312	9,557	7,712
Plurality	2,349			4,755		
Per cent	50.64	44.37	3.15	44.48	29.70	23.97
Scattering		636			559	
Total vote		37,408			32,170	
3d District.	E. S. Lacy. Rep.	E. Pringle. Dem.	H. C. Hodge. Gr.	McGowan. Rep.	Upton. Dem.	Dawson. Gr.
Barry	3,072	779	2,340	2,185	354	2,284
Branch	4,106	1,081	1,748	2,907	664	2,324
Calhoun	5,154	2,915	1,067	3,171	1,807	2,171
Eaton	4,341	1,677	1,608	3,104	1,344	1,972
Jackson	4,564	3,287	2,196	3,014	1,972	3,396
Total	21,267	9,739	8,959	14,381	6,341	12,347
Plurality	11,528			2,054		
Per cent	52.90	24.22	22.28	41.63	18.36	35.75
Scattering		294			1,469	
Total vote		40,199			34,529	
4th District.	J. C. Burrows. Rep.	O. W. Powers. Dem.	H. Chamberlain. Gr.	Burrows. Rep.	Eldred. Dem.	Sherwood. Gr.
Berrien	4,533	3,523	533	3,302	2,241	1,415
Cass	2,856	2,157	425	2,271	1,466	876
Kalamazoo	4,459	2,956	572	3,458	2,376	999
St. Joseph	3,134	1,840	1,500	2,240	1,094	2,331
Van Buren	4,094	1,928	1,163	3,065	994	2,170
Total	19,096	12,424	4,193	14,236	8,171	7,791
Plurality	6,672			6,065		
Per cent	53.43	34.76	11.73	47.11	27.04	25.77
Scattering		24			19	
Total vote		35,737			30,217	

	1880.			1878.		
5th District.	G. W. Webber. Rep.	L. H. Randall. Dem.	J. C. Blanchard. Gr.	Stone. Rep.	Hoyt. Dem.	Comstock. Gr.
Allegan	4,657	1,806	1,789	3,185	252	3,285
Ionia	4,262	666	3,048	2,954	880	2,510
Kent	7,879	5,385	3,227	5,870	1,086	6,449
Muskegon	2,737	1,496	605	1,609	506	1,041
Ottawa	3,239	2,072	837	2,365	784	1,988
Total	22,824	11,435	9,506	15,983	3,468	15,273
Plurality	11,389			710		
Per cent	52.12	26.11	21.71	45.75	9.92	43.73
Scattering		18			209	
Total vote		43,783			34,933	
6th District.	O. L. Spaulding. Rep.	E. B. Winans. Dem.	J. W. Begole. Gr.	Brewer. Rep.	McCurdy. Dem.	Mead. Gr.
Clinton	3,305	2,771	766	2,378	2,260	1,089
Genesee	4,747	2,126	2,173	3,771	1,794	1,891
Ingham	3,983	3,387	1,051	3,250	2,655	1,452
Livingston	2,820	2,914	192	2,454	2,507	218
Oakland	5,371	5,090	363	4,382	4,101	891
Shiawassee	3,325	1,947	1,165	2,224	2,233	730
Total	23,551	18,235	5,690	18,459	15,549	6,271
Plurality	5,316			2,710		
Per cent	49.50	38.33	11.96	45.08	37.99	15.56
Scattering		93			661	
Total vote		47,569			40,940	
7th District.	O. D. Conger. Rep.	C. P. Black. Dem.	J. J. Watkins. Gr.	Conger. Rep.	Mitchell. Dem.	Mallory. Gr.
Huron	1,773	1,194	54	1,007	742	191
Lapeer	3,390	2,676	138	2,610	1,936	341
Macomb	3,080	3,283	184	2,012	2,437	617
Sanilac	2,186	1,329	179	1,392	719	686
St. Clair	4,182	3,512	713	2,953	2,473	1,420
Tuscola	2,872	1,812	180	1,965	633	1,061
Total	17,490	13,806	1,428	11,939	8,940	4,316
Plurality	3,684			2,999		
Per cent	53.41	42.16	4.36	47.35	35.43	17.11
Scattering		18			19	
Total vote		32,743			25,214	

MICHIGAN—Representatives in Congress. (*Continued.*)

8th District.	R. G. Horr. Rep.	T. E. Tarsney. Dem.	W. Smith. Gr.	Horr. Rep.	Thompson. Dem.	Hoyt. Gr.
Alcona	388	250	8	217	210	19
Alpena	948	835	48	669	723	104
Bay	2,483	2,328	1,568	1,402	1,607	1,881
Cheboygan.	587	571	82	261	272	187
Clare	454	412	41	245	135	190
Emmet	849	603	4	401	368	146
Gladwin	147	260	5	145	62	94
Gratiot	2,536	1,780	686	1,626	792	1,157
Iosco	666	540	8	459	302	180
Isabella	1,305	1,089	81	844	441	430
Midland	738	514	241	595	129	560
Montcalm	4,140	3,067	492	2,180	1,133	1,524
Ogemaw	280	173	57	117	71	105
Presque Isle	209	151	...	186	194	13
Roscommon	534	413	72	...	...	...
Saginaw	4,829	5,801	436	2,706	3,130	1,930
Total	21,224	18,857	3,829	11,993	9,571	8,500
Plurality	2,367			2,422		
Per cent	48.33	42.94	8.71	39.71	31.69	28.14
Scattering.		4			137	
Total vote		43,914			30,201	

9th District.	J. H. Hubbell. Rep.	E. S. Pratt. Dem.	G. Parmelee. Gr.	Hubbell. Rep.	Power. Dem.	Parmelee. Gr.
Antrim	598	198	171	351	36	249
Baraga	180	210	....	156	183	....
Benzie	430	192	141	314	31	247
Charlevoix.	793	276	95	508	61	152
Chippewa	358	325	....	271	310	....
Crawford	181	141	24	....	....	....
Delta	724	414	....	580	254	....
Gr. Traverse	1,327	498	8	798	101	384
Houghton.	2,107	1,283	....	1,820	1,183	....
Kalkaska	495	181	....	328	110	135
Keweenaw.	610	237	....	441	374	1
Lake	583	264	1	301	111	126
Leelanaw	643	564	72	367	296	191
Mackinaw	143	208	....	47	184	....
Manistee	1,176	1,098	....	591	803	358
Manitou	36	187	....	33	154	....
Marquette	2,449	[illegible]	....	2,021	1,000	46
Mason	1,259	882	....	629	379	439
Mecosta	1,592	1,020	91	1,179	306	744
Menominee	1,304	900	....	800	479	2
Missaukee	268	121	21	157	....	43
Newaygo	1,549	1,796	12	964	264	1,172
Oceana	1,479	959	....	913	183	748
Ontonagon.	306	147	14	182	224	65
Osceola	1,234	577	20	647	230	268
Otsego	329	217	83	245	113	192
Schoolcraft	172	17	....	99	24	....
Wexford	1,112	476	47	522	85	432
Total	23,437	14,642	800	15,264	7,478	6,014
Plurality	8,795			7,786		
Per cent	60.09	37.54	2.05	52.75	25.84	20.78
Scattering.		121			179	
Total vote		39,000			28,935	

The Legislature of 1881-82 stands:

	Rep.	Dem.	Gr.	Rep. Maj.
Senate	30	2		28
House	86	13	1	72
Joint Ballot	116	15	1	100

MINNESOTA—State Ticket.

Counties—75.	President, 1880. Garfield. Rep.	President, 1880. Hancock Dem.	President, 1876. Hayes. Rep.	President, 1876. Tilden. Dem.
Aitken	45	24	37	17
Anoka	975	523	725	487
Becker	693	138	490	99
Benton	251	355	164	272
Big Stone	450	254	104	2
Blue Earth	2,729	1,821	2,310	2,059
Brown	1,293	708	832	682
Carlton	216	229	139	110
Carver	1,294	1,148	933	1,374
Cass	131	68	25	13
Chippewa	860	161	599	48
Chisago	1,246	252	1,019	244
Clay	920	349	390	115
Cottonwood	717	128	386	76
Crow Wing	328	227	152	109
Dakota	1,610	1,742	1,599	2,172
Dodge	1,702	600	1,673	657
Douglas	1,458	295	1,101	305
Faribault	1,863	734	1,591	605
Fillmore	3,216	846	3,825	1,752
Freeborn	2,461	625	2,195	536
Goodhue	4,040	1,354	4,227	1,377
Grant	596	43	269	28
Hennepin	8,036	4,105	5,641	4,871
Houston	1,907	1,297	1,988	1,446
Isanti	839	64	741	94
Jackson	767	126	522	69
Kanabec	101	48	109	29
Kandiyohi	1,608	150	1,457	158
Kittson	158	73	.....	.....
Lac Qui Parle	878	47	351	20
Lake	20	.....	17	.....

Counties—75.	President, 1880. Garfield. Rep.	President, 1880. Hancock Dem.	President, 1876. Hayes. Rep.	President, 1876. Tilden. Dem.
Le Sueur	1,383	1,882	1,037	1,635
Lincoln	408	112	88	18
Lyon	1,141	195	520	73
McLeod	1,111	1,031	808	828
Marshall	127	88	.....	.....
Martin	863	190	635	160
Meeker	1,334	564	1,209	487
Mille Lacs	265	101	171	68
Morrison	459	667	216	383
Mower	2,088	861	1,969	955
Murray	557	184	235	42
Nicollet	1,273	734	116	677
Nobles	693	227	479	63
Olmsted	2,486	1,558	2,520	1,581
Otter Tail	2,628	772	1,629	462
Pembina	.....	.....	26	.....
Pine	221	235	139	152
Pipestone	358	171	.....	.....
Polk	1,638	667	273	82
Pope	924	111	776	78
Ramsey	4,334	4,586	2,671	3,829
Redwood	866	217	434	112
Renville	1,452	598	930	284
Rice	2,493	1,761	2,377	1,541
Rock	653	165	518	69
St. Louis	698	418	484	259
Scott	834	1,776	656	1,732
Sherburne	212	431	432	208
Sibley	970	1,061	729	972
Stearns	1,415	2,469	1,117	2,413
Steele	1,642	944	1,588	948
Stevens	638	513	199	101

MINNESOTA—State Ticket. (*Continued.*)

Counties—75.	President, 1880. Garfield. Rep.	President, 1880. Hancock Dem.	President, 1876. Hayes. Rep.	President, 1876. Tilden. Dem.
Swift	899	566	595	154
Todd	664	361	446	297
Traverse	118	85	.....	.....
Wabashaw	2,040	1,867	2,087	1,752
Wadena	366	107	56	18
Waseca	1,381	963	1,128	743
Washington	2,067	1,508	1,689	1,335
Watonwan	745	220	549	195
Wilkin	261	94	90	42
Winona	2,572	2,555	2,656	2,928
Wright	2,110	1,317	1,482	1,280
Yell'w Medic'e	854	70	529	36
Total	93,903	53,315	72,955	48,787
Majority	40,588	.....	24,168	
Per cent	62.28	35.36	58.70	39.38
Scattering	3,553		2,552	
Total vote	150,771		124,294	

Weaver, Greenback, had 3,267 votes in 1880; per cent, 2.16. Cooper, Greenback, received 2,389 votes of the 2,552 scattering in 1876.

MINNESOTA—Representatives in Congress.

1st District.	1880. Dunnell. Rep.	1880. Wells. Dem.	1880. Ward. Rep.	1878. Dunnell. Rep.	1878. Meighen. Gr.
Blue Earth	1,897	1,706	929	1,583	1,544
Cottonwood	656	118	71	570	63
Dodge	999	583	676	1,241	625
Faribault	1,255	649	667	920	703
Fillmore	2,379	1,536	523	2,030	2,184
Freeborn	1,406	304	1,096	1,594	561
Houston	1,660	1,280	259	1,539	1,252
Jackson	619	125	154	412	55
Martin	810	174	64	572	185
Mower	1,545	890	524	1,113	1,119
Murray	458	167	117	249	26
Nobles	543	186	118	338	127
Olmsted	2,212	1,533	280	1,787	1,019
Pipestone	319	190	44	....	....
Rock	616	160	45	528	185
Steele	1,544	848	184	1,405	845
Waseca	484	467	1,366	556	743
Watonwan	531	202	225	726	177
Winona	2,459	2,350	314	1,556	1,435
Total	22,392	13,768	7,656	18,729	12,848
Plurality	8,624			5,861	
Per cent	49.02	30.14	16.76	59.31	40.68
Scattering	1,856				
Total vote	45,672			31,577	

2d District.	Strait. Rep.	Poehler. Dem.	Strait. Rep.	Poehler. Dem.
Brown	1,202	814	570	723
Carver	1,155	1,284	654	1,250
Chippewa	824	196	340	92
Dakota	1,846	2,045	1,035	1,397
Goodhue	3,722	1,637	1,937	1,484
Kandiyohi	1,581	240	522	307
Le Sueur	1,364	1,894	837	1,484
Lincoln	462	119	180	39
Lyon	1,103	227	506	186
McLeod	1,015	1,122	717	1,032
Nicollet	1,145	856	611	487
Redwood	795	288	387	218
Renville	1,203	835	450	424
Rice	2,416	1,813	1,716	1,119
Scott	1,013	1,596	823	1,291
Sibley	655	1,365	322	1,266
Swift	921	545	499	302
Wabashaw	2,081	1,831	1,637	1,416
Total	24,588	18,707	13,743	14,467
Plurality	5,881		724	
Per cent	56.31	42.84	48.71	51.21
Scattering	258			
Total vote	43,660		28,210	

3d District.	1880. Washburn. Rep.	1880. Sibley. Dem.	1878. Washburn. Rep.	1878. Donnelly. Dem.
Aitkin	43	26	22	21
Anoka	995	477	618	506
Becker	674	153	385	202
Benton	241	356	147	274
Big Stone	380	317	139	65
Carlton	198	246	124	150
Cass	136	62	....	....
Chisago	1,240	253	676	188
Clay	836	433	556	203
Crow Wing	324	229	160	153
Douglas	1,385	342	682	489
Grant	572	59	262	45
Hennepin	8,134	3,991	6,333	2,849
Isanti	835	67	528	137
Kanabec	97	51	109	24
Kittson	176	55	....	....
Lac qui Parle	851	71	273	114
Lake	20	....	29	....
Marshall	146	59	....	....
Meeker	1,292	664	946	914
Mille Lacs	265	86	111	184
Morrison	437	665	145	396
Otter Tail	2,355	1,041	904	755
Pine	208	247	159	188
Polk	1,550	746	*832	*182
Pope	878	148	479	242
Ramsey	3,256	5,156	1,621	4,191
St. Louis	672	450	410	209
Sherburne	429	226	317	267
Stearns	1,269	2,589	558	1,951
Stevens	581	563	168	350
Todd	633	372	265	166
Traverse	122	80	12	9
Wadena	304	169	126	50
Washington	1,845	1,719	1,377	1,129
Wilkin	243	110	131	69
Wright	1,988	1,400	1,125	1,291
Yellow Medicine	798	126	494	61
Total	36,428	23,804	21,036	18,094
Plurality	12,624		3,016	
Per cent	59.67	38.99	53.85	46.13
Scattering	811			
Total vote	61,043		39,060	

The Legislature of 1881-82 stands:

	Rep.	Dem.	Gr.	Rep. Maj.
Senate	29	11	1	17
House	86	16	4	66
Joint Ballot	115	27	5	83

* Combined vote of Polk and Pittston.

MISSISSIPPI—State Ticket.

Counties—75.	President, 1880. Hancock. Dem.	Garfield. Rep.	Weaver. Gr.	President, 1876. Tilden. Dem.	Hayes. Rep.
Adams	1,319	965	.....	1,627	2,328
Alcorn	1,111	558	107	1,606	663
Amite	566	304	.....	1,471	73
Attala	1,324	874	14	1,971	1,072
Benton	774	759	200	1.150	754
Bolivar	259	1,016	24	1,296	2,089
Calhoun	1,052	76	445	1,796	166
Carroll	1,286	267	.....	1,993	1,017
Chickasaw	1,505	667	131	1,891	1,006
Choctaw	616	23	49	968	153
Claiborne	1,057	292	.....	1,504	423
Clarke	1,070	345	1	1,451	797
Clay	1,198	284	172	1,952	819
Coahoma	209	364	.....	789	1,446
Copiah	2,021	1,419	6	2,614	1,639
Covington	446	189	1	620	283
De Soto	1,970	1,355	80	2,544	1,668
Franklin	449	262	.....	919	439
Greene	200	50	1	381	58
Grenada	739	276	21	1,291	636
Hancock	433	195	.....	547	309
Harrison	499	251	.....	758	297
Hinds	2,398	1,017	66	4,503	1,474
Holmes	1,770	1,171	66	2,614	1,151
Issaquena	57	335	.....	788	909
Itawamba	1,235	37	28	1,410	41
Jackson	560	298	.....	887	343
Jasper	961	339	.....	1,321	699
Jefferson	948	140	.....	1,547	419
Jones	295	.....	.....	342	14
Kemper	1,104	579	11	1,579	904
Lafayette	2,132	1,215	275	2,474	532
Lauderdale	1,460	465	39	2,030	597
Lawrence	606	567	25	847	628
Leake	1,283	299	110	1,474	442
Lee	1,644	89	169	2,731	206
Leflore	642	276	.....	1,360	698
Lincoln	636	706	197	1,275	875
Lowndes	1,203	330	.....	2,073	2
Madison	1,248	928	.....	1,473	13
Marion	317	201	.....	458	240
Marshall	2,510	2,454	206	3,278	3,050
Monroe	2,066	660	84	2,791	1,897
Montgom'y	1,372	143	6	1,514	451
Neshoba	736	84	62	1,116	119
Newton	1,026	.....	.....	1,642	301
Noxubee	1,234	427	.....	1,630	1,429
Oktibbeha	1,210	366	33	1,373	1,023
Panola	1,744	1,754	768	2,790	2,517
Perry	222	56	.....	182	11
Pike	914	635	1	332	31
Pontotoc	1,227	541	72	1,524	874
Prentiss	1,493	120	85	1,635	559
Quitman	153	83	.....	1,881	163
Rankin	1,208	561	.....	1,790	787
Scott	793	.....	.....	1,383	49
Sharkey	482	178	.....	591	92
Simpson	519	226	.....	788	341
Smith	966	.....	.....	1,115	10
Sumner	627	105	354	989	408
Sunflower	166	150	.....	521	239
Tallah'tchie	764	415	9	1,144	1
Tate	1,626	1,435	200	1,947	1,509
Tippah	1,526	407	60	1,558	327
Tishomingo	796	51	148	924	24
Tunica	193	531	.....	229	1,397
Union	1,486	388	63	1,611	398
Warren	1,094	74	.....	2,036	623
Washington	1,125	1,220	34	2,901	1,598
Wayne	545	432	.....	622	464
Wilkinson	1,438	1,072	.....	1,262	1,425
Winston	841	241	159	1,173	303
Yalobusha	1,173	94	1,215	1,904	861
Yazoo	2,133	155	.....	3,672	2
Totals	75,750	34,854	5,797	109,173	51,605
Plurality	40,896	.....	.....	57,568	.....
Per cent	64.70	29.76	4.95	67.90	32.09
Scattering	677			....	
Total vote	117,078			160,778	

MISSISSIPPI—Representatives in Congress.

1st District.	1880. Muldrow. Dem.	Memphis. Rep.	Davidson. Gr.	1878. Muldrow. Dem.	Davis. Gr.
Alcorn	1,080	606	111	614	576
Chickasaw	1,466	628	196	1,158	1,084
Clay	1,184	283	174	922	662
Itawamba	1,211	37	39	686	235
Lee	1,613	89	179	1,002	660
Lowndes	1,198	329	...	919	93
Monroe	2,061	658	86	1,189	2,008
Oktibbeha	1,226	350	30	1,021	428
Pontotoc	1,126	679	22	882	515
Prentiss	1,490	118	84	802	125
Tishomingo	801	51	137	437	147
Total	14,456	3,828	1,058	9,632	6,533
Plurality	10,628			3,099	
Per cent	74.72	19.78	5.46	72.79	27.24
Scattering		3		67	
Total vote		19,345		15,232	

2d District.	1880. Manning. Dem.	Buchanan. Rep.	Harris. Gr.	1878. Manning. Dem.	Amsecker. Gr.
Benton	762	742	236	375	277
DeSoto	1,962	1,354	83	829	161
Lafayette	2,099	1,210	301	1,078	1,041
Marshall	2,427	2,418	313	1,036	1,522
Panola	1,714	1,694	887	1,098	1,420
Tallahatchie	765	406	17	305	....
Tate	1,613	1,345	299	679	590
Tippah	1,316	387	90	537	155
Union	1,477	359	93	718	243
Yalobusha	1,120	81	1,276	681	560
Total	15,255	9,996	3,585	7,339	5,969
Plurality	5,259			1,370	
Per cent	52.90	34.66	12.43	52.00	42.30
Total vote		28,836		14,111	

MISSISSIPPI—Representatives in Congress.

3d District.	1880. Money. Dem.	1880. Gann. Gr.		1878. Money. Dem.
Attala	1,348	95	No opposition.	593
Calhoun	1,038	524		309
Carroll	1,271	93		324
Choctaw	598	57		214
Grenada	778	230		...
Kemper	1,093	501		223
Leflore	653	...		191
Montgomery	1,385	6		360
Neshoba	736	141		126
Noxubee	1,231	360		527
Sumner	629	442		205
Sunflower	169	...		650
Winston	833	341		326
Total	11,722	2,790		4,028
Plurality	8,932			4,016
Per cent	80.65	19.19		99.72
Scattering	22		12	
Total vote	14,534		4,040	

4th District.	Singleton, Dem.	Drennan, Rep.		Singleton. Dem.
Clarke	1,070	345	No opposition.	386
Holmes	1,767	1,198		578
Jasper	962	339		377
Jones	295	...		86
Lauderdale	1,470	465		290
Leake	1,336	291		439
Madison	1,399	952		1,037
Newton	1,022	1		369
Scott	793	...		260
Smith	906	...		293
Wayne	545	431		118
Yazoo	2,124	155		417
Total	13,749	4,177		4,650
Plurality	9,572			4,629
Per cent	76.69	23.30		99.33
Scattering	1		21	
Total vote	17,927		4,671	

5th District.	1880. Hooker. Dem.	1880. Deason. Ind. Rep.	1880. Osborn. Rep.	1878. Hooker. Dem.	1878. Deason. Rep.
Amite	561	303	2	291	5
Copiah	2,021	1,390	...	1,029	21
Covington	449	188	...	190	1
Franklin	441	181	89	246	2
Greene	200	7	43	48	3
Hancock	405	214	10	60	71
Harrison	491	217	26	223	33
Hinds	2,363	600	445	524	12
Jackson	560	8	288	298	40
Lawrence	611	564	17	362	17
Lincoln	523	846	...	235	257
Marion	318	196	4	218	5
Perry	227	51	...	...	...
Pike	893	64	...	343	151
Rankin	1,197	564	1	557	45
Simpson	511	225	..	252	23
Total	11,771	6,193	925	4,816	686
Plurality	5,578			4,130	
Per cent	61.56	32.38	4.83	87.35	12.44
Scattering		232			
Total votes		19,121		5,513	

6th District.	Chalmers. Dem.	Lynch Rep.	Chalmers. Dem.	Castello. Rep.
Adams	1,387	898	718	1,208
Bolivar	301	979	239	...
Claiborne	1,061	288	631	32
Conhoma	225	352	305	2
Issaquena	59	333	137	...
Jefferson	951	136	582	5
Quitman	153	83	66	...
Sharkey	484	175	338	...
Tunica	259	506	142	1
Warren	1,014	57	2,069	9
Washington	1,607	772	240	...
Wilkinson	1,691	814	1,196	113
Total	9,172	5,393	6,663	1,370
Plurality	3,779		5,293	
Per cent	62.96	37.02	82.72	17.00
Scattering	2		21	
Total vote	14,567		8,054	

The Legislature of 1880-81 stands:

	Dem.	Rep.	Gr.	Dem. Maj.
Senate	34	1	2	31
House	99	7	14	78
Joint ballot	133	8	16	109

NOTE.—In the Sixth Congressional District, in 1880, it is claimed that 715 votes for Chalmers, Dem., and 4,642 votes for Lynch, Rep., were thrown out for irregularities. The seat is contested.

Notice of contest has also been served, it is said, upon the Representative elect in each of the other Mississippi Districts, except the Third, in which there was no Republican candidate voted for.

MISSOURI.—State Ticket.

Counties—114.	President. 1880. Hancock. Dem.	Garfield. Rep.	Weaver. Gr.	President. 1876. Tilden Dem.	Hayes Rep.	Governor. 1880. Crittenden. Dem.	Dyer. Rep.	Bro'n Gr.	Judge Sup. Court. 1878. Norton. Dem.	Denny. Rep.	Gilstrop. Gr.
Adair	1,269	1,657	329	1,192	1,604	1,266	1,657	327	733	1,282	769
Andrew	1,571	1,781	121	1.503	1,590	1,570	1,784	123	1,552	1,746	71
Atchison	1,261	1,228	490	1,117	1,156	1,260	1,228	490	1,013	972	600
Audrain	2,322	983	530	2,268	836	2,486	988	574	1,737	89	958
Barry	1,163	970	327	1,001	1,000	1,144	971	339	1,079	787	282
Barton	942	519	712	760	710	938	517	722	615	336	719
Bates	2,949	1,897	245	2,071	1,478	2,941	1,883	260	2,318	878	701
Benton	962	1,204	164	851	1,096	1,001	1,141	164	835	800	214
Bollinger	1,068	629	117	998	572	1,073	618	138	929	381	171
Boone	3,269	1,170	418	3,845	1,181	3,226	1,168	464	4,095	772	29
Buchanan	4,693	3,317	391	4,136	2,496	4,701	3,302	390	3,851	797	1,811
Butler	746	275	96	696	230	738	276	102	646	110	160
Caldwell	1,139	1,369	373	1,058	1,383	1,141	1,373	371	954	1,096	499
Callaway	3,369	1,184	110	3,493	976	3,334	1,178	126	3,836	833	3
Camden	507	563	197	540	638	508	563	195	435	456	231
Cape Girardeau	1,869	1,641	102	1,836	1,417	1,866	1,645	107	1,516	1,010	429
Carroll	2,404	2,039	409	2,403	1,977	2,385	1,974	431	1,927	942	1,128
Carter	238	80	50	209	80	240	83	44	220	39	.....
Cass	2,710	1,710	275	2,277	1,440	2,709	1,704	283	3,142	403	270
Cedar	900	926	258	904	921	897	928	259	812	789	276
Charlton	2,899	1,617	548	3,165	1,719	2,903	1,598	561	2,438	971	963
Christian	438	791	529	494	929	437	785	540	348	606	556
Clarke	1,570	1,503	120	1,581	1,494	1,568	1,508	120	1,458	1,266	154
Clay	2,969	589	193	2,844	508	2,979	586	196	2,968	215	110
Clinton	2,061	1,237	187	1,756	1,019	2,066	1,233	190	1,703	479	635
Cole	1,384	1,338	55	1,529	1,099	1,383	1,345	56	1,657	1,073	33
Cooper	2,189	1,730	372	2,331	1,770	2,145	1,706	418	2,074	396	1,320
Crawford	1,099	805	69	1,036	754	1,100	799	70	840	502	289
Dade	902	1,227	238	893	1,305	901	1,229	240	1,090	872	165
Dallas	487	654	555	652	761	483	653	560	461	555	467
Daviess	2,045	1,796	285	1,848	1,663	2,040	1,803	286	1,832	1,387	380
De Kalb	1,305	1,238	221	1,083	1,110	1,307	1,238	220	1,025	968	339
Dent	1,073	707	35	826	446	1,068	704	49	775	339	22
Douglas	163	497	556	136	744	167	498	559	105	181	643
Dunklin	1,333	182	.....	1,148	93	1,348	171	9	1,295	13	.....
Franklin	2,260	2,647	78	2,294	2,149	2,254	2,660	77	2,287	1,616	425
Gasconade	487	1,512	.....	558	1,158	478	1,521	4	377	1,188	.....
Gentry	1,982	1,377	334	1,461	1,138	1,989	1,380	335	1,374	444	975
Greene	1,912	2,198	1,286	2,315	2,565	1,891	2,201	1,298	1,952	1,496	1,385
Grundy	1,102	1,917	124	1,113	1,810	1,108	1,915	124	1,019	1,563	148
Harrison	1,586	2,097	239	1,373	2,013	1,589	2,102	236	1,125	1,681	446
Henry	2,821	1,694	306	2,380	1,499	2,813	1,679	325	2,182	589	724
Hickory	436	675	252	390	631	437	674	251	330	515	286
Holt	1,297	1,605	212	1,315	1,628	1,292	1,599	222	1,157	1,375	302
Howard	2,047	1,166	513	2,371	1,048	1,988	1,158	546	2,538	444	126
Howell	726	457	205	495	458	727	457	208	614	149	335
Iron	854	565	.....	805	386	852	564	4	634	138	.....
Jackson	6,703	5,123	732	5,438	2,909	6,738	5,000	1,263	6,592	1,299	1,670
Jasper	2,533	2,874	1,114	2,905	3,138	2,524	2,882	1,110	2,318	1,706	2,098
Jefferson	2,012	1,501	69	1,853	1,157	2,005	1,496	66	1,855	369	901
Johnson	2,795	2,400	318	2,734	2,183	2,806	2,380	324	2,455	1,114	721
Knox	1,468	574	765	1,538	1,165	1,478	570	766	1,260	41	1,213
Laclede	960	365	774	1,009	731	962	362	778	794	157	938
Lafayette	3,163	1,822	102	3,281	1,734	3,129	1,818	101	2,979	916	409
Lawrence	1,476	1,567	337	1,137	1,180	1,469	1,570	346	1,338	1,208	388
Lewis	1,928	1,152	152	2,059	1,320	1,929	1,149	154	1,659	336	702
Lincoln	2,039	790	634	2,294	1,004	2,035	798	638	1,888	101	1,410
Linn	2,049	1,991	182	1,914	1,878	2,047	2,001	179	1,809	1,591	262
Livingston	1,359	1,165	1,268	2,013	1,616	1,856	1,161	1,277	1,631	650	1,499
McDonald	706	213	471	715	400	705	210	475	639	104	502
Macon	2,880	1,726	844	2,776	1,752	2,881	1,712	871	2,272	526	1,712
Madison	952	391	1	1,277	447	957	388	7	842	242	265
Maries	924	288	58	840	251	918	287	61	882	103	126
Marion	3,086	1,811	87	3,099	1,723	3,082	1,815	90	2,530	703	463

MISSOURI.—State Ticket.—*Continued.*

COUNTIES—114.	President. 1880. Hancock. Dem.	Garfield. Rep.	Weaver. Gr.	1876. Tilden Dem.	Hayes Dem.	Governor. 1880. Critten-den. Dem.	Dyer. Rep.	Bro'n Gr.	Judge Sup. Court. 1880. Norton. Dem.	Denny. Rep.	Gilstrop. Gr.
Mercer	990	1,573	231	960	1,501	998	1,563	232	621	1,100	785
Miller	757	970	167	662	836	757	969	167	728	825	67
Mississippi	1,137	525	113	1,195	458	1,132	593	45	1,306	344	.....
Moniteau	1,323	833	643	1,607	1,142	1,310	849	653	1,266	205	1,169
Monroe	3,488	671	120	3,422	589	3,466	673	132	3,364	443	390
Montgomery	1,721	1,329	343	1,809	1,411	1,691	1,325	374	1,567	921	534
Morgan	950	798	57	1,038	748	943	795	59	933	122	566
New Madrid	1,070	341	.....	1,042	283	1,097	336	.....	1,050	237	.....
Newton	1,535	957	971	1,732	1,546	1,413	979	993	1,259	695	1,127
Nodaway	2,485	2,303	941	2,411	2,213	2,481	2,314	931	1,836	1,578	1,210
Oregon	809	85	23	656	63	817	86	21	772	55	1
Osage	1,137	1,117	10	1,082	895	1,133	1,110	19	937	830	85
Ozark	314	409	132	231	427	318	425	130	228	496	.....
Pemiscot	749	85	.....	745	8	743	85	.....	833	2	.....
Perry	1,110	887	71	1,150	683	1,106	885	73	1,656	192	.....
Pettis	2,908	2,457	306	2,833	2,098	2,911	2,457	312	2,332	921	1,356
Phelps	1,132	416	548	1,216	750	1,123	411	558	1,404	70	860
Pike	3,236	2,151	289	3,167	2,122	3,156	2,230	291	4,389	21	991
Platte	2,693	945	49	2,648	864	2,681	943	51	2,696	675	1
Polk	1,360	1,506	250	1,209	1,385	1,356	1,510	250	1,027	1,087	439
Pulaski	772	462	19	748	408	770	166	19	751	249	31
Putnam	725	1,513	424	809	1,478	728	1,509	424	437	1,051	800
Ralls	1,800	603	14	1,687	511	1,798	602	16	1,795	263	167
Randolph	2,927	1,051	691	3,538	1,269	2,901	1,048	713	2,786	685	799
Ray	2,614	908	568	2,492	1,107	2,609	908	574	2,068	98	1,313
Reynolds	747	39	.....	622	115	744	139	2	761	75	.....
Ripley	578	115	70	438	114	573	163	72	588	.....	.....
St. Charles	2,191	2,223	33	2,509	1,062	2,126	2,280	41	2,404	2,089	19
St. Clair	963	765	1,033	1,190	931	947	751	1,085	602	627	1,073
St. Francois	1,750	778	60	1,524	554	1,747	775	60	1,638	457	125
Ste. Genevieve	1,081	650	40	1,159	533	1,078	656	42	1,105	475	109
St. Louis Co.	2,719	3,223	4	.....	.....	2,691	3,237	7	.....	.....	.....
St. Louis City	23,837	23,006	872	25,385	22,916	23,519	23,152	894	19,257	16,685	4,739
Saline	3,851	1,907	359	3,942	1,728	3,819	1,898	385	2,929	533	11
Schuyler	1,065	570	457	1,117	908	1,068	571	460	963	179	747
Scotland	1,405	689	479	1,464	1,060	1,398	673	492	1,278	38	1,000
Scott	1,330	459	.....	1,163	306	1,335	461	2	1,036	313	314
Shannon	467	65	9	419	96	472	54	8	437	38	43
Shelby	1,770	350	847	1,672	957	1,765	333	867	1,390	45	1,136
Stoddard	1,541	590	92	1,403	436	1,545	588	92	1,556	183	79
Stone	140	435	136	159	432	138	433	139	130	362	65
Sullivan	1,717	1,693	187	1,447	1,488	1,715	1,689	182	1,599	1,394	174
Taney	1,313	337	207	351	368	319	341	200	235	199	11
Texas	1,250	477	285	1,144	573	1,248	477	283	1,020	.....	597
Vernon	2,338	940	360	1,874	774	2,319	959	362	1,638	372	627
Warren	662	1,343	203	813	1,263	612	1,384	214	774	1,150	188
Washington	1,489	775	78	1,607	759	1,479	781	79	1,487	402	289
Wayne	1,144	568	46	1,114	395	1,144	573	47	1,246	306	.....
Webster	1,024	561	616	1,076	1,093	1,010	546	635	1,018	520	481
Worth	751	657	163	666	639	757	671	157	652	137	601
Wright	409	641	365	498	605	408	634	376	196	425	537
Total	208,639	153,567	35,045	203,077	145,029	207,670	153,636	36,338	185,171	96,094	61,167
Plurality	55,042			58,043		54,034			88,177		
Per cent	52.51	38.66	8.82	57.75	41.25	52.22	38.63	9.13	53.93	28.25	17.82
Total vote		397,221		351,634			397,644			343,332	

In 1876, Cooper, Greenback, received 3,498 votes for President.

The Legislature of 1881-82 stands:

	Dem.	Rep.	Ind.	Dem. maj.
Senate	25	7	2	16
House	98	25	3	70
Joint Ballot	123	32	5	86

MISSOURI.—Representatives in Congress.

1st District.	1880. M. L. Clardy. Dem.	1880. Thos C. Fleicher. Rep.	1878. Clardy. Dem.	1878. Ziegenhein. Rep.	1878. Eshbaugh. Gr.
St. Louis city.	4,227	6,018	2,641	3,542	808
Carondelet....	343	547	285	462	6
Madison.	952	391	773	280	294
Jefferson	1,929	1,617	1,719	786	710
Washington ..	1,446	838	1,377	449	352
St. François...	1,693	839	1,575	434	189
Ste. Genev'e..	1,091	612	1,067	536	117
Total.....	11,681	10,892	9,437	6,489	2,476
Plurality	789		2,948		
Per cent.....	51.63	48.14	48.36	33.25	12.68
Scattering.....		49		1,110	
Total vote...	22,622		19,512		

2d District.	Thos. Allen. Dem.	Myer Rosenblatt. Rep.	Wells. Dem.	Cole. Rep.	Hogan. Gr.
St. Louis city.	11,050	8,110	6,216	5,640	2,316
St. Louis co...	1,408	1,912	1,453	1,763	75
Total.....	12,458	10,022	7,669	7,403	2,391
Plurality	2,436		266		
Per cent.....	55.41	44.58	42.69	41.21	13.31
Scattering.....				499	
Total vote...	22,480		17,962		

3d District.	1880. R. G. Frost. Dem.	1880. Sessinghaus. Rep.	1878. Frost. Dem.	1878. Metcalf. Rep.	1878. Vandillen. Gr.
St. Louis city...	8,545	8,574	6,344	4,726	2,140
St. Ferdinand...	942	716	893	593	73
Total.....	9,487	9,290	7,237	5,319	2,213
Plurality.....	197		1,918		
Per cent.....	49.81	48.78	45.47	33.42	13.90
Scattering..		266		1,140	
Total vote.....	19,043		15,915		

4th District.	1880. L. H. Davis. Dem.	1880. T. C. Simpson. Gr.	1878. Davis. Dem.	1878. Kitchen. Gr.
Iron.....	823	33	642	15
Bollinger.....	1,373	190	996	472
Cape Girardeau..	3,322	124	2,153	586
Scott.....	1,721	7	718	761
Mississippi.	1,601	14	375	787
New Madrid.....	1,315	13	838	322
Pemiscot.....	780	.....	609	189
Dunklin.....	1,345	63	580	728
Stoddard.....	1,542	184	497	1,296
Butler.....	782	184	295	556
Ripley.....	580	91	486	112
Oregon.....	706	165	602	194
Carter.....	240	56	173	62
Reynolds.....	743	41	614	117
Wayne.....	1,223	.....	895	450
Perry.....	1,853	86	1,579	187
Total.	19,949	1,251	12,052	6,834
Plurality.....	18,698		5,218	
Per cent.....	94.06	5.89	61.34	34.78
Scattering.....		8	761	
Total vote.....	21,208		19,647	

5th District.	1880. R. P. Bland. Dem.	1880. R. B. Palmer. Gr. R.	1878. Bland. Dem.	1878. Ware. Gr.
Phelps.....	1,119	947	1,069	844
Franklin.....	2,227	2,700	2,249	1,519
Crawford.....	1,115	851	920	395
Dent.....	1,076	728	800	103
Shannon.....	494	32	457	39
Howell	756	370	611	542
Ozark	333	523	227	505
Taney.	353	259	215	.472
Christian.....	573	567	394	524
Douglas.	245	849	147	700
Stone.....	152	138	136	101
Wright.....	464	570	446	436
Texas	1,265	553	1,081	541
Laclede	1,025	1,061	835	1,040
Pulaski.....	771	462	780	112
Maries.....	971	189	924	149
Total.....	12,977	10,799	11,291	8,022
Plurality.....	2,178		3,269	
Per cent..... .	54.54	45.38	56.56	40.19
Scattering.....		17		647
Total vote.....	23,793		19,960	

6th District.	James R. Waddill. Dem.	Hazelline. Gr. R.	Waddill. Dem.	Burton. Rep.	Ritchey. Gr.
Greene.....	2,143	2,299	1,456	1,434	1,922
Barry.	1,166	1,103	1,077	771	304
McDonald ..	670	649	636	105	499
Newton.....	1,574	1,730	1,200	660	1,210
Jasper.....	2,575	3,813	2,285	2,096	1,722
Barton.....	940	1,205	580	341	744
Vernon	2,329	1,297	1,579	494	551
St. Clair.....	1,009	1,686	696	628	1,061
Bates.	2,997	1,987	2,311	919	673
Cedar.	909	1,133	783	767	328
Dade.....	926	1,348	767	1,055	806
Lawrence...	1,473	1,685	1,281	1,192	459
Henry.....	2,908	1,808	2,146	678	658
Webster.....	1,061	1,044	972	482	567
Total 22,680		22,787	17,769	11,622	11,004
Plurality....		107	6,147		
Per cent.....	49.82	50.05	43.98	28.76	27.22
Scattering .. -	54			3	
Tot. vote.	45,521		40,398		

7th District.	John F. Philips. Dem.	Theron M. Rice. Gr. R.	Lay. Dem.	Atherwood. Rep.	Boyd. Gr.
Cole.....	1,207	1,240	1,846	885	155
Miller.....	755	1,119	621	660	426
Camden.. ...	506	754	377	322	271
Hickory.. ...	464	754	308	439	393
Polk..	1,374	1,719	975	184	639
Dallas.....	506	1,124	382	484	604
Lafayette. ..	3,162	1,893	2,919	938	455
Johnson	2,789	2,704	2,362	1,127	759
Pettis.....	2,921	2,729	2,332	865	1,400
Moniteau ...	1,330	1,450	1,256	200	1,177
Morgan.....	934	840	899	16	701
Benton.....	1,003	1,360	771	738	332
Cooper.....	2,195	2,058	1,912	362	1,498
Total 19,146		19,744	16,960	7,170	8,810
Plurality....		598	8,150		
Per cent.....	49.21	50.75	51.48	21.76	26.74
Scattering..	9				
Tot. vote.	38,899		32,940		

MISSOURI.—Representatives in Congress.—*Continued.*

8th District.	1880. D. C. Allen. Dem.	1880. Jno. T. Crisp. Dem.	1880. R. T. Van Horn. Rep.	1878. Crisp. Dem.	1878. Sawyer. I. D.	1878. Jeffers. Gr.
Cass	1,367	1,385	1,649	1,138	2,339	264
Jackson	3,325	3,316	5,304	3,581	5,041	742
Clay	1,650	1,377	548	2,701	529	130
Platte	1,314	1,381	894	1,497	1,818	91
Total	7,656	7,459	8,395	8,917	9,727	1,227
Plurality			739		810	
Per cent	31.12	30.32	34.13	44.87	48.95	6.17
Scatter'g		1,084				
Total v.		24,594			9,871	

9th District.	Jas. Craig. Dem.	N. Ford. Gr. R.	N. Ford. Gr. R.	A. M. Res. Dem.
Buchanan	4,501	3,823	.....	.....
Andrew	1,535	1,911	.....	.....
Holt	1,308	1,173	.....	.....
Atchison	1,239	1,724	.....	.....
Nodaway	2,340	3,215	.....	.....
Worth	753	820	.....	.....
Gentry	1,972	1,708	.....	.....
DeKalb	1,290	1,462	.....	.....
Clinton	1,994	1,451	.....	.....
Caldwell	1,136	1,515	.....	.....
Ray	2,700	1,368	.....	.....
Total	20,768	20,770	17,430	16,257
Plurality		2		
Per cent	49.97	49.98	51.74	48.25
Scattering		14		
Total vote		41,552		33,687

10th District.	Chas. H. Mansur. Dem.	Jos. H. Burrows. Gr. R.	Rothwell. Dem.	Broaddus. Gr.	Pet. Iard. Rep.
Randolph.	2,963	1,662	2,756	858	638
Chariton	2,945	2,077	2,440	923	1,027
Linn	2,040	2,126	1,800	349	1,501
Sullivan	1,737	1,775	1,588	191	1,378
Mercer	999	1,055	654	775	1,081
Grundy	1,096	1,975	1,042	163	1,540
Liv'gston	1,878	2,354	1,559	1,488	746
Daviess	1,997	2,064	1,817	449	1,326
Harrison	1,564	2,196	1,137	486	1,638
Total	17,219	17,284	14,793	5,682	10,875
Plurality		65	3,918		
Per cent	49.89	50.08	47.15	18.12	34.68
Scatter'g		6			
Total v.		34,509		31,351	

11th District.	1880. John B. Clark, Jr. Dem.	1880. C. Heberling. Gr. R.	1878. J. B. Clark, Jr. Dem.	1878. Scatterling.
Calloway	3,846	114	3,830	.....
Boone	3,248	915	4,184	30
Howard	2,037	1,432	2,339	3
Saline	3,859	1,815	2,912	.....
Carroll	2,391	2,389	1,965	35
Osage	1,171	698	998	1
Gasconade	499	7	372	113
Total	17,021	7,370	16,600	182
Plurality	9,651			
Per cent	69.71	30.18	98.91	
Scattering		25		
Total vote		24,416		16,782

12th District.	Wm. H. Hatch. Dem.	Jno. M. London. Gr. R.	Hatch. Dem.	London. Gr.	Draper. Rep.
Adair	1,359	1,940	726	797	1,254
Clarke	1,603	1,392	1,356	408	1,021
Marion	3,153	1,801	2,166	848	536
Knox	1,466	1,202	1,165	1,142	44
Lewis	1,956	1,256	1,313	1,105	191
Macon	2,890	2,515	2,095	2,187	282
Shelby	1,791	1,122	1,249	1,198	42
Scotland	1,398	1,144	1,156	1,159	25
Schuyler	1,059	1,032	887	824	155
Putnam	728	1,832	350	873	1,028
Total	17,403	15,236	12,463	10,597	4,578
Plurality	2,167		1,866		
Per cent	53.31	46.68	44.90	38.18	16.49
Scattering				117	
Tot. vote.		32,630		27,755	

13th District.	A. H. Buckner. Dem.	E. G. Haley. Gr.	C. M. B. Thurmond. I. D.	Buckner. Dem.	Fagg. Gr.	Robinson. Rep.
Audrain	2,395	1,437	.....	1,601	1,095	.....
Mont'ry	1,686	1,656	7	1,489	1,459	.....
Monroe	[illegible]	235	.....	3,368	357	.....
Pike	3,195	1,241	24	2,580	2,793	.....
Lincoln	1,750	1,143	199	1,755	1,552	12
St. Ch'les	2,367	130	21	2,434	141	1,928
Ralls	1,797	15	2	1,467	614	.....
Warren	626	1,537	.....	897	514	224
Total	17,233	7,394	253	15,591	8,575	2,164
Plurality	9,839			7,016		
Per cent	69.25	29.71	1.01	59.22	32.92	8.21
Scatt'ing		2				
Total v.		24,882			26,341	

MONTANA.—Delegate to Congress.

Counties.—10.	1880. Maginnis. Dem.	1880. Sanders. Rep.	1878. Maginnis. Dem.	1878. Orr. Ind.
Beaverhead	826	603	451	178
Choteau	503	237	437	7
Custer	763	423	342	10
Deer Lodge	1,754	1,657	1,742	686
Gallatin	616	711	544	320
Jefferson	610	428	298	244
Lewis and Clarke.	1,005	1,081	1,163	687
Madison	651	651	581	404
Meagher	638	394	413	149
Missoula	463	186	514	76
Total	7,799	6,371	6,485	2,757
Majority	1,428		3,728	
Per cent	55.03	44.96	70.17	29.83
Total vote	14,170		9,242	

Counties—63.	President, 1880.			President, 1876.		Congress, 1880.			Governor, 1880.		
	Garfield. Rep.	Hancock. Dem.	Weaver. Gr.	Hayes. Rep.	Tilden. Dem.	Valentine. Rep.	North. Dem.	Root. Gr.	Nance. Rep.	Tipton. Dem.	Williams. Gr.
Adams	1,447	550	51	767	204	1,431	542	41	1,448	547	41
Antelope	577	145	88	2.6	65	514	63	95	577	142	87
Boone	671	226	.....	262	45	641	206	.....	675	217	.....
Buffalo	1,195	390	38	491	160	1,192	391	39	1,195	391	38
Burt	1,010	380	47	674	310	967	382	65	1,007	381	48
Butler	958	716	114	583	418	920	721	114	958	712	114
Cass	1,861	1,303	196	1,367	901	1,799	1,297	201	1,865	1,299	196
Cedar	218	326	.....	144	287	217	317	.....	218	327	.....
Cheyenne	232	322	.....	103	240	230	142	.....	235	304	.....
Clay	1,517	520	59	1,037	341	1,505	521	65	1,519	516	67
Colfax	685	399	2	465	458	627	403	2	687	399	2
Cuming	598	537	57	408	496	570	536	71	598	537	57
Custer	299	130	.....	.....	.....	347	70	1	352	80	.....
Dakota	328	386	.....	.....	.....	324	373	.....	326	384	.....
Dawson	347	179	.....	171	76	348	177	.....	353	177	5
Dixon	459	315	6	363	294	457	65	6	460	315	6
Dodge	1,439	1,079	2	984	956	1,409	1,095	2	1,439	1,082	2
Douglas	3,290	2,407	192	2,342	2,270	2,581	2,332	266	3,322	2,326	194
Fillmore	1,404	452	160	839	251	1,349	444	164	1,415	437	158
Franklin	585	248	56	357	157	550	251	55	583	248	56
Frontier	133	42	.....	.....	.....	134	42	.....	137	44	.....
Furnas	606	201	54	201	64	578	5	54	607	198	56
Gage	1,726	789	199	847	242	1,710	787	244	1,748	773	197
Gosper	156	70	11	38	3	160	16	11	150	74	38
Greeley	182	127	6	23	9	209	101	7	193	124	3
Hall	1,150	547	14	720	295	1,143	547	22	1,149	546	14
Hamilton	997	346	301	637	31	964	346	311	985	356	264
Harlan	678	239	33	342	115	675	21	45	682	237	33
Hitchcock	135	49	.....	16	10	136	24	.....	137	47	2
Holt	334	309	75	292	84	326	146	75	322	307	75
Howard	637	352	3	22	....	610	91	2	633	351	1
Jefferson	1,069	401	183	531	137	1,043	346	197	1,068	401	183
Johnson	1,068	579	2	697	376	1,059	582	.....	1,073	576	.....
Kearney	550	242	6	186	42	554	.....	6	557	230	6
Keith	32	51	.....	16	55	32	4	.....	32	48	.....
Knox	556	230	16	216	50	465	170	23	559	230	23
Lancaster	3,397	1,381	110	1,951	711	3,377	1,379	111	3,392	1,375	110
Lincoln	377	261	.....	251	289	339	261	.....	386	256	.....
Madison	670	426	58	366	299	655	435	58	670	424	58
Merrick	819	275	34	564	205	798	259	35	816	274	35
Nance	199	84	.....	.....	.....	195	17	.....	194	85	.....
Nemaha	1,473	857	8	1,087	603	1,453	863	6	1,475	844	6
Nuckolls	594	331	6	213	94	583	.....	3	593	336	3
Otoe	1,918	1,226	49	1,256	1,087	1,926	1,225	48	1,953	1,206	46
Pawnee	1,181	326	82	731	165	1,086	114	82	1,182	329	82
Phelps	426	36	31	61	8	426	38	31	425	36	32
Pierce	76	119	.....	20	101	77	118	.....	77	119	.....
Platte	854	832	12	514	530	774	892	11	842	840	15
Polk	943	236	11	548	79	942	235	16	965	214	12
Red Willow	284	147	48	82	20	265	141	42	289	146	48
Richardson	1,764	1,492	133	1,264	1,076	1,759	.....	130	1,779	1,487	129
Saline	1,841	997	106	1,053	469	1,656	991	111	1,832	1,000	106
Sarpy	491	516	19	391	421	446	520	10	488	518	9
Saunders	1,717	556	697	1,106	464	1,621	543	709	1,719	544	704
Seward	1,354	699	226	905	325	1,292	690	230	1,309	657	290
Sherman	308	80	9	61	39	341	49	9	341	49	9
Stanton	180	160	14	126	131	200	137	14	185	162	.....
Thayer	834	548	62	398	123	808	.....	63	833	352	59
Valley	392	93	.....	182	6	396	90	1	394	93	1
Washington	1,190	499	31	977	462	1,154	495	34	1,198	495	30
Wayne	118	43	.....	49	13	115	43	.....	117	44	.....
Webster	1,006	389	2	509	116	993	.....	2	1,000	392	2
York	1,444	530	134	904	293	1,185	534	127	1,490	529	137
Total	54,979	28,523	3,853	21,916	17,554	52,647	23,634	4,059	55,237	28,167	3,898
Plurality	26,456			14,362		29,013			27,070		
Per cent.	62.86	32.62	4.51	64.51	35.48	62.36	27.99	4.80	63.24	32.24	4.46
Scattering				2,336			4,074			43	
Total vote	87,355			51,806		84,414			87,345		

The Legislature of 1881-82 stands. Republicans, 102; Democrats, 12; Total 114. In 1880, Thomas J. Majors, Rep., received 52,985 votes for Contingent Representative.

NEVADA.—State and Congressional Ticket.

COUNTIES.—14.	PRESIDENT. 1880. Hancock. Dem.	PRESIDENT. 1880. Garfield. Rep.	PRESIDENT. 1876. Tilden. Dem.	PRESIDENT. 1876. Hayes. Rep.	CONGRESS. 1880. Cassidy. Dem.	CONGRESS. 1880. Daggett. Rep.	CONGRESS. 1878. Deal. Dem.	CONGRESS. 1878. Daggett. Rep.	JUS. SUP. C'T. 1880. Belknap. Dem.	JUS. SUP. C'T. 1880. Beatty Rep.
Churchill	99	82	46	34	112	68	72	67	111	70
Douglas	275	247	179	332	273	251	211	276	283	238
Elko	886	782	820	763	898	767	971	887	966	699
Esmeralda	673	607	373	370	670	609	490	500	674	608
Eureka	891	1,026	769	779	1,118	797	1,019	1,105	985	933
Humboldt	598	372	500	394	587	382	524	434	569	401
Lincoln	417	257	525	380	400	264	610	449	453	216
Lander	575	515	393	359	570	523	417	367	551	542
Lyon	294	355	305	533	295	352	233	368	310	376
Nye	418	339	436	429	443	364	364	305	445	361
Ormsby	452	624	506	844	417	654	400	638	435	642
Storey	2,765	2,373	3,326	3,692	2,748	2,390	2,668	3,024	3,113	2,015
Washoe	828	755	662	906	812	776	618	794	830	767
White Pine	440	398	568	568	463	381	450	513	391	423
Total	9,611	8,732	9,308	10,383	9,815	8,578	9,047	9,727	10,116	8,251
Majority	879			1,075	1,237			680	1,865	
Per cent	52.39	47.60	47.27	52.73	53.36	46.63	48.18	51.82	55.07	44.92
Total vote	18,343		17,691		18,393		18,774		18,367	

The vote on Chinese Immigration was 183 in favor, to 17,259 against.

The Legislature of 1881-82 stands:

	Dem.	Rep.	Ind.	Dem. maj.
Senate	10	14	1	0
Assembly	43	7	0	36
Joint Ballot	53	21	1	31

NEW HAMPSHIRE.—State Ticket.

COUNTIES—10.	PRESIDENT. 1880. Garfield. Rep.	PRESIDENT. 1880. Hancock Dem.	PRESIDENT. 1880. Weaver. Gr	PRESIDENT. 1876. Hayes Rep.	PRESIDENT. 1876. Tilden Dem.	GOVERNOR. 1880. Charles H. Bell Rep.	GOVERNOR. 1880. Frank Jones. Dem	GOVERNOR. 1880. W. S. Brown Gr.	GOVERNOR. 1878. Head. Rep.	GOVERNOR. 1878. McKean. Dem.	GOVERNOR. 1878. Brown. Gr.
Belknap	2,350	2,483	55	2,027	2,308	2,323	2,472	47	1,898	1,973	268
Carroll	2,426	2,639	24	2,016	2,474	2,413	2,618	25	1,756	2,076	454
Cheshire	4,340	2,979	67	4,162	2,984	4,321	2,968	67	3,729	2,423	375
Coos	1,829	2,387	44	1,679	2,130	1,834	2,444	49	1,285	1,868	486
Grafton	4,964	5,300	132	4,763	5,091	4,951	5,281	132	4,285	4,208	839
Hillsborough	8,689	6,999	56	8,190	6,790	8,621	6,972	49	7,548	5,156	1,400
Merrimack	5,935	5,922	9	5,660	5,687	5,897	5,875	10	5,433	4,652	763
Rockingham	6,956	5,989	91	6,422	5,576	6,829	6,058	80	5,997	4,316	980
Strafford	4,634	3,921	38	4,052	3,263	4,525	3,953	32	3,794	2,619	720
Sullivan	2,729	2,175	12	2,568	2,106	2,720	2,174	12	2,420	1,844	222
Total	44,852	40,794	528	41,539	38,509	44,434	40,815	503	38,175	31,135	6,507
Plurality	4,058			3,030		3,619			391		
Per cent	51.93	47.23	.61	51.89	46.11	51.56	47.36	.58	50.25	40.98	8.56
Scattering	.....	189					416				142
Total vote		86,363		80,048			86,168			75,959	

NEW HAMPSHIRE.—Representatives in Congress.

1st District.	1880. Hall. Rep.	1880. Sanborn. Dem.	1878. Hall. Rep.	1878. Norris. Dem.	1878. Chesley. Gr.
Belknap	2,343	2,496	1,899	1,977	261
Carroll	2,379	2,667	1,795	2,086	416
Rockingham	6,982	5,949	5,991	4,354	920
Strafford	4,606	3,935	3,825	2,609	687
Total	16,310	15,047	13,510	11,026	2,284
Plurality	1,263		158		
Per cent	51.50	47.51	50.29	41.04	8.49
Scattering		311		42	
Total vote	31,668		26,862		

2nd District.	Briggs. Rep.	Sullo-way. Dem.	Briggs. Rep.	A. W. Sullo-way. Dem.	C. A. Sullo-way. Gr.
Hillsborough	8,614	7,022	7,567	5,108	1,348
Merrimack	5,866	5,978	5,414	4,752	729
Total	14,480	13,000	12,981	9,860	2,075
Plurality	1,480		1,026		
Per cent	52.41	47.05	52.05	39.54	8.32
Scattering		147		20	
Total vote	27,627		24,936		

3rd District.	1880. Farr. Rep.	1880. Bingham. Dem.	1878. Farr. Rep.	1878. Kent. Dem.	1878. Johnson. Gr.
Cheshire	4,336	2,957	3,745	2,480	268
Coos	1,848	2,443	1,320	2,006	329
Grafton	4,965	5,304	4,307	4,266	722
Sullivan	2,712	2,192	2,336	1,911	177
Total	13,861	12,896	11,708	10,663	1,496
Plurality	965		1,045		
Per cent	51.26	47.69	48.83	44.47	6.23
Scattering		281			108
Total vote	27,038		23,975		

The Legislature of 1881 stands:

	Rep.	Dem.	Rep. Maj.
Senate	16	8	8
House	179	114	65
Joint Ballot	195	122	73

NEW JERSEY.--State Ticket.

Counties—21.	President. 1880. Hancock. Dem.	President. 1880. Garfield. Rep.	President. 1880. Weaver. Gr.	President. 1876. Tilden Dem.	President. 1876. Hayes Rep.	Governor. 1880. Ludlow. Dem.	Governor. 1880. Potts. Rep.	Governor. 1880. Hoxsey. Gr.	Governor. 1877. McClellan. Dem.	Governor. 1877. Newell. Rep.	Governor. 1877. Hoxsey. Gr.
Atlantic	1,720	2,488	43	1,440	1,677	1,710	2,493	42	1,471	1,546	82
Bergen	4,242	3,680	20	4,357	3,253	4,235	3,681	23	3,540	2,387	34
Burlington	6,543	7,010	154	6,468	6,402	6,526	7,026	156	5,339	5,150	99
Camden	5,832	7,895	57	5,211	6,563	5,793	7,915	70	4,636	5,119	383
Cape May	1,261	1,276	3	866	1,055	961	1,272	2	796	832	.....
Cumberland	3,640	4,446	514	3,399	3,944	3,634	4,429	550	2,802	2,803	1,297
Essex	17,795	20,707	466	16,132	18,037	17,521	20,780	531	13,626	14,712	806
Gloucester	2,658	3,345	177	2,557	3,006	2,649	3,334	187	2,177	2,622	314
Hudson	19,586	14,632	153	17,784	10,958	19,307	14,803	167	14,412	9,177	159
Hunterdon	5,650	3,753	171	5,781	3,700	5,513	3,885	169	4,638	2,849	30
Mercer	6,673	7,248	39	6,035	6,088	6,695	7,213	41	5,804	5,715	102
Middlesex	6,557	5,420	64	5,846	5,243	6,661	5,270	85	4,973	5,023	56
Monmouth	7,614	5,693	47	6,942	4,709	7,591	5,719	41	5,405	4,315	6
Morris	5,037	5,790	145	5,118	5,183	5,039	5,732	142	4,360	4,018	43
Ocean	1,654	1,898	52	1,563	1,834	1,674	1,884	48	1,605	1,608	34
Passaic	5,776	7,576	72	5,301	5,708	5,770	7,576	83	4,102	3,668	648
Salem	3,012	3,155	66	2,843	2,952	3,030	3,139	65	2,876	2,834	36
Somerset	3,157	3,217	41	3,177	3,009	3,143	3,238	33	2,595	2,612	46
Sussex	3,353	2,519	20	3,706	2,037	3,228	2,634	24	3,070	1,563	20
Union	5,865	5,746	108	5,994	5,134	5,755	5,860	96	5,170	4,509	140
Warren	5,240	3,131	205	5,442	3,016	5,231	3,132	204	4,443	2,032	734
Total	122,565	120,555	2,617	115,962	103,517	121,666	121,015	2,759	97,840	85,094	5,069
Plurality	2,010			12,445		651			12,746		
Per cent	49.83	49.02	1.06	52.66	47.00	49.53	49.26	1.12	51.64	44.92	2.67
Total vote		245,928			220,236		245,635			189,427	

In 1876 Cooper, Greenback, received 714 votes, and Smith, Prohibition, 43 votes.

In 1880 Neal Dow, Prohib. Temperance, had 191 votes.

In 1877 Bingham, Prohib. candidate for Governor, received 1,438 votes, and in 1880 Ransom, Prohib., polled 195 votes.

NEW JERSEY.—Representatives in Congress.

1st District.	1880. Carter. Dem.	Robeson. Rep.	Hollis. Gr.	1878. Stratton. Dem.	Robeson. Rep.	Grosscup. Gr.
Camden	5,844	7,8[illegible]7	81	691	6,203	4,0[illegible]6
Cape May	966	1,260	1	750	863	204
Cumb'nd	3,761	4,379	416	1,696	2,656	2,508
Gloucester	2,754	3,241	160	1,011	2,487	2,033
Salem	3,025	3,120	66	2,067	2,715	1,099
Total	16,350	19,8[illegible]7	724	6,215	14,924	9,880
Plurality		3,457			5,044	
Per cent	44.24	53.59	1.95	20.05	48.07	31.86
Total vote		36,957			30,019	

In 1880 Woolman, Prohib., received 76 votes.

2d District.	Smith. Dem.	Brewer. Rep.	Dobbins. Gr.	Smith. D. & G.	Pugh. Rep.	Baker. Pro.
Atlantic	1,715	2,4[illegible]6	44	1,413	1,6[illegible]0	4
Burlington	6,619	6,870	207	6,340	5,186	230
Mercer	6,561	7,309	46	5,350	5,535	321
Ocean	1,641	1,915	45	1,507	1,378	13
Total	16,536	18,580	342	14,610	13,699	568
Plurality		2,044		911		
Per cent	46.63	52.40	.96	56.25	47.48	.19
Total vote		35,458			28,877	

3d District.	Ross. Dem.	Robbins. Rep.	Hope. Gr.	Ross. Dem.	Clark. Rep.	Hope. Gr.
Middlesex	6,485	5,411	88	4,503	4,712	792
Monmouth	7,490	5,776	73	5,022	4,016	1,662
Union	5,750	5,766	173	3,984	4,448	1,389
Total	19,725	16,953	334	13,509	13,176	3,843
Plurality	2,772			333		
Per cent	53.29	45.80	.90	44.61	43.17	12.56
Total vote		37,012			30,601	

In 1878 James A. Bradley (Pro.) received 73 votes.

4th District.	1880. Harris. Dem.	Kilpatrick. Rep.	Larison. Gr.	1878. Clark. Dem.	Potts. Rep.	Larison. Gr.
Hunterdon	5,6[illegible]4	3,772	187	3,[illegible]7	3,0[illegible]6	1,[illegible]68
Somerset	3,166	3,210	31	2,233	2,876	277
Sussex	3,159	2,692	18	2,580	1,512	937
Warren	5,084	3,196	221	3,109	2,408	1,539
Total	17,043	12,870	457	11,449	9,852	4,111
Plurality	4,173			1,597		
Per cent	56.11	42.37	1.50	45.13	38.70	16.15
Total vote		30,370			25,412	

5th District.	Cutler. Dem.	Hill. Rep.	Potter. Gr.	Demarest. Dem.	Voorhis. Rep.	Potter. Gr.
Bergen	4,257	3,660	23	3,599	2,594	272
Morris	5,027	5,618	240	3,359	4,052	995
Passaic	5,881	7,488	76	3,129	4,244	2,001
Total	15,165	16,766	339	10,089	10,893	3,268
Plurality		1,601			804	
Per cent	46.99	51.95	1.05	44.16	44.91	13.43
Total vote		32,270			24,250	

6th District.	Balbach. Dem.	Jones. Rep.	Doual. Gr.	Albright. Dem.	Blake. Rep.	Bliss. Gr.
Essex	17,888	20,424	584	12,832	14,771	2,106
Plurality		2,5[illegible]6			1,939	
Per cent	45.98	52.50	1.50	43.19	49.70	7.08
Total vote		38,896			29,709	

7th District.	Hardenbergh. Dem.	Brigham. Rep.	Beckler. Gr.	Laverty. Dem.	Brigham. Rep.	Winant. Gr.
Hudson	19,462	14,714	161	11,234	13,199	1,424
Plurality	4,748				1,960	
Per cent	56.67	42.85	.46	43.61	50.93	5.49
Total vote		34,337			25,970	

In 1878 C. C. Burr (Ind. Gr.) received 113 votes.

The Legislature of 1881 stands—

	Rep.	Dem.	Rep. maj.
Senate	15	6	9
Assembly	34	26	8
Joint Ballot	49	32	17

NEW MEXICO.—Delegate in Congress.

Counties.—12.	1880. T. Luna. Rep.	M. A. Otero. Dem.	1878. M. S. Otero Rep.	Benito Baca Dem
Bernalillo	1,518	665	1,611	6[illegible]6
Colfax	185	588	121	643
Doña Aña	613	666	609	643
Grant	288	546	260	267
Lincoln	69	428	6	160
Mora	580	1,065	542	1,117
Rio Arriba	991	980	993	683
Santa Fé	809	947	822	879
San Miguel	2,301	1,949	1,726	2,037
Socorro	919	569	781	548
Taos	907	786	973	842
Valencia	1,655	373	1,295	2
Total	10,835	9,562	9,739	9,067
Majority	1,273		672	
Per cent	53.12	46.87	51.78	48.21
Total vote		20,397		18,806

Counties.	President. 1880. Garfield, Rep.	Hancock, Dem.	Weaver, Gr.	1876. Hayes, Rep.	Tilden, Dem.	Ch. Jus. Sup. C'R'T. 1880. Folger, Rep.	Rapallo, Dem.	Armstr'g, Gr.	Lieut. Gov. 1879. Hoskins, Rep.	Potter, Dem.	Lewis, Gr. (Gov.)
Albany	16,564	19,624	354	16,462	17,642	16,743	19,227	365	15,045	16,026	1,091
Allegany	6,827	3,482	486	6,739	3,741	6,752	3,332	559	5,861	2,845	542
Broome	7,173	5,450	168	6,766	5,424	7,163	5,410	170	6,130	4,786	105
Cattaraugus	7,401	5,466	672	6,713	5,054	7,314	5,326	728	5,912	2,975	1,380
Cayuga	9,372	5,976	536	8,957	6,120	9,369	5,856	633	7,540	4,416	947
Chautauqua	10,422	5,472	585	10,065	5,685	10,294	5,355	665	8,214	4,078	1,047
Chemung	4,636	4,806	976	4,700	5,228	4,544	4,598	1,162	3,743	3,492	1,548
Chenango	5,769	4,559	623	6,173	4,325	5,735	4,483	693	5,003	3,486	1,057
Clinton	6,080	4,250	74	5,502	4,796	6,025	4,169	158	4,728	3,707	34
Columbia	6,486	5,992	19	5,799	6,309	6,490	5,963	19	6,046	4,733	83
Cortland	4,124	2,749	78	4,038	2,642	4,059	2,695	69	3,545	2,350	177
Delaware	6,058	5,084	218	5,867	5,272	6,063	5,037	245	5,071	4,417	298
Dutchess	11,045	8,475	26	9,501	9,102	11,013	8,373	26	9,530	7,971	72
Erie	24,199	20,848	442	20,298	19,533	24,104	20,727	434	20,502	17,131	512
Essex	4,776	2,775	169	4,477	2,955	4,772	2,745	189	3,707	2,282	180
Franklin	4,185	2,799	96	4,104	2,946	4,164	2,781	132	3,762	2,184	237
Fulton & Ham	4,985	3,879	35	4,262	4,231	4,959	3,811	30	4,215	3,405	46
Genesee	4,815	3,481	72	4,322	3,321	4,796	3,474	71	3,773	2,813	82
Greene	3,879	4,405	175	3,678	4,771	3,837	4,367	203	3,032	3,260	529
Herkimer	6,331	5,070	61	5,966	5,212	6,285	5,037	69	5,439	4,354	179
Jefferson	9,439	7,216	31	9,227	7,094	9,411	7,220	27	8,227	6,558	159
Kings	51,751	61,062	507	39,066	57,556	53,309	57,964	468	35,721	47,709	560
Lewis	4,036	3,674	11	3,610	3,708	3,978	3,725	10	3,512	3,441	25
Livingston	5,522	4,242	161	5,267	4,244	5,518	4,217	171	4,835	3,849	227
Madison	6,793	4,683	182	6,683	4,761	6,766	4,635	201	5,537	3,716	293
Monroe	17,102	13,742	316	14,738	13,127	16,987	13,740	330	11,947	9,208	669
Montgomery	5,230	4,947	32	4,457	4,766	5,219	4,929	39	4,349	4,442	68
New York	81,730	123,015	610	58,561	112,530	88,360	113,013	330	50,016	99,211	59
Niagara	6,478	5,937	56	5,075	5,891	6,590	5,939	52	4,960	4,397	63
Oneida	14,546	12,600	273	14,019	12,844	14,520	12,528	296	12,313	11,014	647
Onondaga	16,153	11,732	138	14,867	11,161	16,080	11,655	118	12,907	8,808	342
Ontario	6,774	5,767	134	6,334	5,627	6,944	5,572	120	5,631	4,859	135
Orange	10,088	9,672	116	9,430	9,776	10,082	9,598	119	8,671	8,003	190
Orleans	4,581	3,104	75	4,252	3,117	4,562	3,075	81	3,496	2,007	107
Oswego	10,236	6,746	444	10,228	7,417	10,266	6,892	557	7,657	4,607	1,139
Otsego	7,156	7,184	127	6,809	7,027	7,115	7,178	124	6,360	6,260	206
Putnam	2,114	1,708	.....	1,949	1,805	2,116	1,682	.....	1,955	1,283	4
Queens	8,151	10,391	86	6,970	9,094	8,119	10,299	62	5,671	8,392	133
Rensselaer	13,672	13,031	315	12,284	12,926	13,539	12,931	329	10,722	11,798	784
Richmond	3,291	4,815	10	2,883	4,338	3,307	4,732	12	2,720	3,760	14
Rockland	2,688	3,415	2	2,349	3,494	2,715	3,352	2	2,336	2,724	14
St. Lawrence	13,748	5,835	16	13,461	5,784	13,651	5,808	25	11,654	4,886	68
Saratoga	8,116	5,808	49	7,488	6,497	8,080	5,780	37	6,834	5,277	128
Schenectady	3,250	2,628	73	2,689	2,946	3,244	2,609	78	2,607	2,802	144
Schoharie	3,646	5,262	35	3,549	5,324	3,668	5,224	42	3,080	4,743	45
Schuyler	2,790	2,293	112	2,860	2,255	2,770	2,254	125	2,498	1,851	150
Seneca	3,394	3,802	45	3,076	3,613	3,433	3,727	43	3,007	3,181	94
Steuben	10,245	8,992	584	9,762	8,803	10,224	8,922	563	8,643	7,282	909
Suffolk	6,515	6,061	49	5,589	5,804	6,503	6,017	49	5,521	4,964	47
Sullivan	3,339	3,718	434	3,262	4,402	3,306	3,663	503	2,586	3,075	822
Tioga	4,750	3,627	189	4,675	3,906	4,699	3,565	214	4,240	3,274	132
Tompkins	4,896	3,956	363	5,032	4,028	4,881	3,877	411	4,444	3,552	466
Ulster	9,994	9,870	30	8,914	10,636	10,012	9,749	33	8,205	8,497	93
Warren	3,330	2,618	379	3,135	2,663	3,308	2,549	434	2,736	2,549	289
Washington	7,779	4,145	59	7,303	4,815	7,724	4,112	61	6,736	3,528	70
Wayne	7,600	5,207	225	7,081	5,199	7,606	5,133	272	6,033	3,912	503
Westchester	11,367	11,858	82	9,574	12,050	11,449	11,627	86	9,157	9,908	156
Wyoming	4,695	3,309	58	4,123	3,266	4,701	3,280	57	3,908	2,421	65
Yates	3,432	2,197	97	3,327	2,046	3,438	2,143	112	3,058	1,910	89
Total	555,544	534,511	12,373	489,207	521,949	562,821	517,661	13,183	435,301	435,014	20,286
Plurality	21,033				32,742	45,160			290		
Per cent	50.29	48.38	1.12	48.17	51.39	51.43	47.30	1.20	50.01	49.98	2.24
Scattering		2,177					568				
Total vote		1,104,605			1,015,502		1,094,233			902,111	

In 1876 Cooper, Greenback, had 1,987 votes for President, and Smith, Prohibition, 2,359.

In 1879 the above total vote for Lieutenant Governor included 3,902 votes for Bronson, Prohibition, and 4,824 scattering. The vote for Governor in 1879 stood: Cornell, Rep., 418,567; Robinson, Dem., 375,790; Kelly, Tammany (Bolting) Dem., 77,566; Mears, Prohibition, 4,427; scattering, 4,889. Total vote, 901,535.

NEW YORK.—Representatives in Congress.

1st Dist.	1880. J. A. King. Rep.	1880. Perry Belmont. Dem.	1878. Otis. Rep.	1878. Covert. Dem.	1878. Crooks. Gr.
Suffolk	6,543	5,948	4,674	4,215	278
Queens	8,302	10,116	4,713	6,665	1,032
Rich'd	3,318	4,741	2,411	2,929	120
Total	18,163	20,815	11,798	13,809	1,430
Plur'ty		2,652		2,011	
Per ct	46.32	53.08	43.35	50.74	5.25
Scatt'g	231		175		
Tot. v.	39,209		27,212		

2d Dist.	1880. Daniel O'Reilly. Rep.	1880. W. E. Robinson. Dem.	1878. O'Reilly. I. D.	1878. Lutchfield. Dem.
Part Kings Co.	12,166	20,122	13,138	9,881
Plurality		7,956	3,257	
Per cent	36.66	60.64	54.78	41.22
Scattering	890		963	
Total vote	33,178		23,982	

3d Dist.	S. B. Chitten-den. Rep.	J. Hyatt Smith. Dem. & Gr.	Chitten-den. Rep.	Hunt-ley. Dem.	Steele Gr.
Part Kings co.	20,626	22,085	16,667	10,017	1,001
Plurality		1,459	5,793		
Per cent	47.95	51.34	58.39	35.09	3.59
Scattering	303		856		
Total vote	43,014		28,541		

4th Dist.	1880. D. W. Talmage. Rep.	1880. A. M. Bliss. Dem.	1878. Lyon. Rep.	1878. Bliss. Dem.	Kelly. I. D.	Hanson. Gr.
Kings Co Brook'n	14,611	20,030	8,742	13,020	779	726
Plurality		5,416		4,278		
Per cent	41.53	56.93	36.15	52.83	3.22	3.00
Scatter'g	537		916			
Total v.	35,181		24,183			

5th Dist.	1880. Benj. Wood. Dem.	1880. N. Muller. I. D.	1878. C. L. Brockmeier. Rep.	1878. Mulrourke T. D.	1878. A.T.D.
N. Y. City	11,411	9,750	2,714	9,466	8,327
Plurality	1,661		1,139		
Per cent	47.55	40.62	11.31	52.00	45.74
Scattering	120		410		
Total vote	23,995		18,203		

6th Dist.	1880. Victor Heimberger. Rep.	1880. Sam'l S. Cox. Dem.	1878. Cox. T. D.	1878. De Vries. A. T. D.
N. Y. City	7,162	17,025	10,908	6,327
Plurality		9,863	4,581	
Per cent	29.31	69.69	61.89	35.89
Scattering	242		389	
Total vote	24,429		17,624	

8th Dist.	1880. W. W. Astor. Rep.	1880. Philip Henry Dugro. Dem.	1878. Einstein. Rep.	1878. Eickhoff. T. D.
N. Y. City	11,550	11,723	7,617	7,162
Plurality		173	455	
Per cent	48.76	49.49	48.28	45.40
Scattering	413		996	
Total vote	23,686		15,775	

9th Dist.	A. G. McCook. Rep.	John G. Davis. Dem.	McCook. Rep.	Jerome. T. D.
N. Y. City	17,392	12,468	12,854	7,512
Plurality	4,924		5,342	
Per cent	57.93	41.52	60.38	35.29
Scattering	164		919*	
Total vote	30,024		21,285	

9th Dist.	J. L. N. Hunt Rep.	Fernando Wood. Dem.	John Hardy Rep.	Berryman. T. D.	Wood. A.T.D	Hardy.
N. Y. City	9,313	10,842	8,251	5,726	7,277	6,480
Plurality		1,529		797		
Per cent	32.61	37.97	28.89	28.89	36.72	32.70
Scattering	146			333		
Total vote	28,552		19,816			

10th District.	James Talcott. Rep.	Abram S. Hewitt. Dem.	Potter. T. D.	O'Brien A. T.
N. Y. City	10,098	19,961	9,046	11,319
Plurality		9,863		2,273
Per cent	33.05	65.34	42.59	53.29
Scattering		489	874	
Total vote	30,548		21,239	

11th District.	L. P. Morton. Rep.	James W. Gerard. Dem.	Morton. Rep.	Willis. T. D.
N. Y. City	18,252	14,898	14,078	7,060
Plurality	3,334		7,018	
Per cent	54.66	44.66	64.66	32.42
Scattering	222		633	
Total vote	33,352		21,771	

12th District.	Alex. Taylor, Jr. Rep.	Waldo Hutchins. Dem.	A. Smith. Rep.	Cobb. Dem.	N. Smith. Gr.
Westchester	14,803	15,852	11,338	9,082	2,421
Plurality		1,049	2,256		
Per cent	48.12	51.52	49.52	39.66	10.57
Scattering	77		53		
Total vote	30,763		22,894		

13th Dist.	John H. Ketcham. Rep.	Edward L. Willson. Dem.	Marvin Gaul.	Ketcham. Rep.	Baker. Dem.	Doty. Gr.
Columbia	6,664	5,796	.....	5,886	3,747	334
Dutchess	11,530	7,867	105	10,189	4,839	446
Putnam	2,161	1,619	6	2,165	1,114	12
Total	20,355	15,312	111	18,240	9,700	792
Plurality	5,043			8,540		
Per cent	56.79	42.72		62.73	33.36	2.72
Scat'ring		61			343	
Tot. vo.	35,839			29,075		

NEW YORK.—Representatives in Congress.—*Continued.*

14th Dist.	1880. Charles T. Pierson. Rep.	1880. Lewis Beach. Dem.	1880. Addison J. Clements.	1878. Fer-don. Rep.	1878. Beebe. Dem.	1878. Voorhis. Gr.
Orange	10,008	9,701	121	7,332	6,400	1,237
Rockland	2,755	3,320	2	2,570	2,172	427
Sullivan	3,371	3,643	467	1,959	2,751	1,597
Total	16,134	16,664	590	11,861	11,323	3,261
Plurality		530			538	
Per cent	48.23	49.82		44.37	42.36	12.20
Scattering		58			284	
Tot. vo.		33,446			26,729	

15th Dist.	1880. Thomas Cornell. Rep.	1880. John S Pindar. Dem.	1878. Nichols. Rep.	1878. Lounsbery. Dem.	1878. Erkson. Gr.
Greene	3,995	4,240	2,138	2,811	1,832
Schoharie	3,710	5,106	2,733	4,019	757
Ulster	11,140	8,645	6,571	6,850	935
Total	18,845	17,991	11,442	13,680	3,524
Plurality	854			2,238	
Per cent	50.68	48.39	39.94	47.75	12.30
Scattering		313		189	
Total vo.		37,180		28,835	

16th Dist.	S. O. Vanderpool. Rep.	Michael N. Nolan. Dem.	Bailey. Rep.	Woods. Dem.	Hilton. Gr.
Albany	6,974	19,176	12,199	12,004	5,455
Plurality		2,002	195		
Per cent	46.57	52.61	41.01	40.36	18.34
Scattering		220		83	
Total vo.		36,449		29,741	

17th Dist.	Walter A. Wood. Rep.	R. H. Ferguson. Dem.	Wood-Rep.	Patterson. Dem.	Ferguson. Gr.
Rensselaer	14,163	3,016	11,118	7,255	3,067
Washington	7,739	2,147	5,653	2,400	811
Total	21,902	5,163	16,771	9,655	3,878
Plurality	16,739		7,116		
Per cent	80.86	19.19	55.27	31.82	12.78
Scattering	39			35	
Total vo.	27,104			30,339	

18th Dist.	1880. John Hammond. Rep.	1880. T. H. Walker. Dem.	1880. Daniel F. Keeffe. Gr.	1878. Hammond. Rep.	1878. Ross. Dem.	1878. McDonald. Gr.
Clinton	6,097	4,198	64	4,439	3,183	651
Essex	4,855	2,677	162	3,978	1,692	728
Warren	3,329	2,485	489	2,233	890	1,646
Total	14,281	9,360	715	10,650	5,765	3,005
Plurality	4,921			4,885		
Per cent	58.62	38.42	2.93	54.82	29.67	15.46
Scattering		3			7	
Total vote		24,359			19,427	

19th Dist.	1880. A. X. Parker. Rep.	1880. A. Andrus. Dem.	1878. James. Rep.	1878. Hashbrouck. Dem.
Franklin	4,176	2,740	3,620	1,970
St. Lawrence	13,393	5,645	8,513	3,086
Total	17,569	8,385	12,133	5,056
Plurality	9,184		7,077	
Per cent	66.69	31.82	70.54	29.39
Scattering		392		10
Total vote		26,346		17,199

20th Dist.	Geo. West. Rep.	N. H. Decker. Dem.	Starin. Rep.	Thomson. Dem.	Wendell. Gr.
Fulton & Ham	4,999	3,610	4,253	2,654	121
Montgomery	5,211	4,828	4,585	2,972	534
Saratoga	8,216	5,620	6,225	3,451	1,169
Schenectady	3,267	2,432	2,675	1,803	764
Total	21,693	16,490	17,738	10,880	2,588
Plurality	5,203		6,858		
Per cent	56.23	42.74	56.66	34.75	8.26
Scattering		393		95	
Total vote		38,576		31,301	

21st Dist.	1880. Ferris Jacobs, Jr. Rep.	1880. F. R. Gilbert. Dem.	1880. G. L. Halsey. Gr.	1878. Wilber. Rep.	1878. Scofield. Dem.	1878. Cone. Gr
Chen'go.	5,823	4,418	671	4,304	2,345	2,782
Dela'are	6,078	4,975	246	4,375	2,489	2,257
Otsego	7,177	7,103	159	6,698	5,346	978
Total	19,078	16,496	1,076	15,377	10,180	6,017
Plurality	2,582			5,197		
Per cent.	51.70	44.70	2.91	48.04	31.80	18.80
Scat'ing		248			431	
Tot. v.		36,898			32,005	

22d Dist.	1880. Warner Miller. Rep.	1880. Dennis O'Brien. Dem.	1878. Miller. Rep.	1878. Brown. Dem.	1878. Lewis. Gr.
Herkimer	6,353	5,006	4,726	2,999	987
Jefferson	9,425	7,211	7,105	6,015	583
Lewis	4,014	3,689	3,024	2,644	532
Total	19,792	15,906	14,855	11,643	2,102
Plurality	3,886		3,197		
Per cent	55.27	44.41	51.39	40.26	7.27
Scattering		112		307	
Total vote		35,810		28,902	

23d Dist.	C. D. Prescott. Rep.	R. E. Sutton. Dem.	Prescott. Rep.	Spriggs Dem.	McDonald. Gr.
Oneida	14,499	12,532	9,762	8,730	3,787
Plurality	1,967		1,032		
Per cent	52.76	45.60	42.90	39.37	16.64
Scattering	450		473		
Total vote		27,481		22,752	

NEW YORK.—Representatives in Congress.—*Continued.*

24th Dist.	1880. Joseph Mason. Rep.	1880. Benj. F. Lewis. Dem.	1880. Chas. Nash. Gr.	1878. Mason. Rep.	1878. Duffy. G. & D.	1878. Smythe Pro.
Madison	6,719	4,615	224	4,671	4,664	281
Oswego	10,382	6,895	534	7,372	6,643	148
Total	17,101	11,510	757	12,043	11,307	429
Plurality	5,591			736		
Per cent	57.90	38.94	2.56	50.59	47.50	1.83
Scat'ting		172			25	
Tot. v.		29,535			23,894	

25th Dist.	1880. Frank Hiscock. Rep.	1880. Wm. C. Rucker. Dem.	1878. Hiscock. Rep.	1878. Wieting. G. & D.	1878. Stratton. Pro.
Portland	4,947	2,709	2,864	2,562	34
Onondaga	15,781	11,925	11,736	8,612	281
Total	19,828	14,634	14,599	11,174	315
Plurality	5,194		3,425		
Per cent	57.39	42.36	55.86	42.75	1.20
Scattering		83		46	
Total vote		34,545		26,134	

26th Dist.	1880. J. H. Camp. Rep.	1880. P. H. Van Auken. Dem.	1880. M. L. Walley. Gr.	1878. Camp. Rep.	1878. Durston. Dem.	1878. Walley. Gr.
Cayuga	9,287	5,703	794	6,310	8,9	4,4 1
Seneca	3,371	3,785	42	2,829	132	2,880
Wayne	7,601	5,067	268	5,216	657	3,668
Total	20,259	14,555	1,103	14,355	1,638	10,979
Plural'y	5,704			3,376		
Per cent	56.38	40.50	3.07	52.97	6.04	40.51
Scat'ting		14		124		
Tot. v.	35,931			27,096		

27th Dist.	1880. E. G. Lapham. Rep.	1880. C. W. Bennett. Dem.	1878. Lapham. Rep.	1878. Pierpont. G. & D.	1878. Howell. Pro.
Livingston	5,500	4,402	4,472	3,795	24
Ontario	6,792	5,663	5,111	4,541	...
Yates	3,381	2,198	2,687	1,896	...
Total	15,673	12,263	12,270	10,232	24
Plurality	3,410		2,038		
Per cent	55.21	43.20	54.37	45.34	.10
Scattering		450			
Total vote		28,386		22,564	

28th Dist.	1880. J. W. F. Dwight. Rep.	1880. Davis Jr. Dem.	1880. John D. Wagner. Gr.	1878. Dwight. Rep.	1878. Howe. G. & D.	1878. Mudge. Dem.
Broome	7,145	5,422	179	5,360	4,571	4
Schuyler	2,735	2,278	147	2,063	1,293	145
Tioga	4,738	3,557	215	3,887	2,459	1,067
Tomp'ns	4,892	3,825	446	3,853	2,839	667
Total	19,510	15,082	987	15,163	11,162	1,883
Plural'y.	4,428			4,47 7		
Per cent.	54.66	42.26	2.76	53.93	38.67	6.52
Scat'rg		163			250	
Tot. v.		35,682			28,864	

29th Dist.	1880. D. P. Richardson. Rep.	1880. T K. Beecher. G. D.	1878. Richardson. Rep.	1878. Babcock. Dem.	1878. Beaumont. Gr.
Allegany	6,818	5,880	4,428	2,778	1,7.9
Chemung	4,295	5,910	3,262	2,427	3, 67
Steuben	10,098	9,578	6,680	5,705	3,078
Total	21,211	19,288	14,310	10,960	8,174
Plurality	1,923		3,370		
Per cent	52.34	47.66	42.80	32.74	24.41
Scattering		19		11	
Total vote		40,518		33,475	

30th Dist.	1880. J. Van Voorhis. Rep.	1880. A. S. Warner. Dem.	1880. L. Hekkle. Gr.	1878. Van Voorhis. Rep.	1878. Lamberton. G. & D.	1878. B'wn. Gr.
Monroe	17,341	13,511	472	9,464	8,655	2,304
Orleans	4,450	3,190	89	2,545	1,712	456
Total	21,481	16,701	561	12,008	10,367	2,760
Plural'y	4,780			1,641		
Per cent	55.38	43.06	1.44	43.43	37.49	9.98
Scat'rg		42			2,511	
Tot v.		38,785			27,646	

31st Dist.	1880. R. Crowley. Rep.	1880. R. S. Stevens. Dem.	1878. Crowley. Rep.	1878. Davis. Dem.	1878. Miller. Gr.
Genesee	4,801	3,429	3,857	2,379	220
Niagara	6,319	6,026	5,222	4,026	269
Wyoming	4,589	3,416	3 468	2,308	70
Total	15,759	12,871	12,529	8,713	559
Plurality	2,888		3,816		
Per cent	54.70	44.68	56.74	39.46	2.53
Scattering	207			279	
Total vote		28,806		22,080	

32d Dist.	1880. M. P. Bush. Rep.	1880. Jona. Scoville. Dem.	1878. Pierce. Rep.	1878. Lockwood. Dem.	1878. Grote. Gr.
Erie	22,329	22,702	18,998	16,105	1,192
Plurality		373	2,893		
Per cent	49.14	49.94	52.27	44.32	3.28
Scattering		493		41	
Total vote		45,434		36,336	

33d Dist.	1880. H. Van Aernam. Rep.	1880. Van Campen. Dem.	1880. H. Gould. Gr.	1878. Van Aernam. Rep.	1878. Morris. Dem.	1878. Vinton. Gr.
Cattaraug's.	7,397	5,195	758	5,442	2,431	2,703
Chautauqua	10,032	5,389	628	5,922	4,301	1,986
Total	17,429	10,584	1,386	11,364	6,732	4,689
Plur'y	6,845			4,632		
Per cent.	58.51	35.53	4.64	49.84	29.52	20.56
Scat'rg		386			15	
Tot. v.		29,785			22,830	

The Legislature of 1881 stands:

	Rep.	Dem.	Ind.	Rep. maj.
Senate	25	7	–	18
Assembly	81	46	1	34
Joint Ballot	136	53	1	52

Counties—96.	President, 1880.		President, 1876.		Governor, 1880.	
	Hancock. Dem.	Garfield. Rep.	Tilden. Dem.	Hayes. Rep.	Jarvis. Dem.	Buxton. Rep.
Alamance	1,463	1,247	1,391	1,146	1,447	1,277
Alexander	824	366	846	344	792	375
Alleghany	549	259	527	150	514	247
Anson	1,617	1,010	1,599	1,317	1,632	995
Ashe	1,117	1,069	1,077	822	1,027	1,032
Beaufort	1,766	1,723	1,723	1,543	1,717	1,743
Bertie	1,169	1,782	1,120	1,055	1,188	1,721
Bladen	1,278	1,537	1,397	1,390	1,278	1,530
Brunswick	746	889	1,002	1,044	702	896
Buncombe	1,995	1,591	1,991	1,186	1,925	1,566
Burke	1,125	790	1,215	578	1,074	816
Cabarrus	1,499	1,054	1,641	927	1,465	1,057
Caldwell	988	442	1,193	286	971	419
Camden	642	524	683	556	631	523
Carteret	1,026	701	1,150	710	982	705
Caswell	1,457	1,787	1,493	1,032	1,446	1,790
Catawba	1,883	624	1,874	446	1,867	619
Chatham	2,206	1,884	2,141	1,870	2,159	1,888
Cherokee	722	649	680	532	748	643
Chowan	630	852	629	806	628	854
Clay	365	187	315	184	356	181
Cleveland	1,736	535	1,769	483	1,691	554
Columbus	1,597	922	1,431	770	1,577	922
Craven	1,180	2,809	1,289	2,727	1,190	2,816
Cumberland	2,109	2,137	2,230	2,123	2,079	2,162
Currituck	974	364	992	398	988	326
Dare	288	274	305	237	283	265
Davidson	1,781	1,864	1,782	1,173	1,745	1,887
Davie	975	766	1,036	702	913	898
Duplin	2,015	1,228	2,195	1,253	1,963	1,214
Edgecombe	1,726	3,475	1,652	3,841	1,723	3,470
Forsyth	1,778	1,791	1,496	1,529	1,765	1,796
Franklin	2,032	2,012	1,873	1,920	2,034	1,998
Gaston	1,107	1,139	1,250	815	1,097	1,127
Gates	1,010	523	909	571	1,009	518
Graham*	....	....	....	....	....	....
Granville	2,828	3,178	2,047	2,094	2,831	3,142
Greene	880	943	896	1,067	863	950
Guilford	2,280	2,233	2,334	1,968	2,251	2,248
Halifax	1,744	2,477	1,683	3,226	1,775	2,426
Harnett	1,028	704	1,070	736	995	734
Haywood	932	507	1,010	427	959	440
Henderson	674	836	784	755	646	843
Hertford	983	1,140	1,020	1,081	959	1,131
Hyde	819	609	898	656	799	592
Iredell	2,389	1,616	2,407	1,242	2,346	1,603
Jackson	677	261	652	261	656	215
Johnston	2,059	1,631	2,174	1,682	2,063	1,707
Jones	574	800	597	801	575	796
Lenoir	1,132	1,353	1,214	1,506	1,088	1,570
Lincoln	913	786	1,130	637	902	763
Macon	746	335	770	282	789	267
Madison	951	1,124	895	812	937	1,089
Martin	1,408	1,287	1,334	1,150	1,386	1,295
McDowell	817	555	963	543	771	578
Mecklenburg	3,361	3,245	3,417	2,649	3,289	3,206
Mitchell	514	987	747	558	497	963
Montgomery	719	862	648	751	695	898
Moore	1,476	1,367	1,365	1,203	1,452	1,397
Nash	1,612	1,406	1,716	1,342	1,556	1,367
New Hanover	1,438	2,200	1,634	2,994	1,359	2,349
Northampton	1,514	2,085	1,424	2,191	1,512	2,041
Onslow	1,085	537	1,317	550	1,035	530
Orange	2,537	1,902	2,428	1,668	2,225	1,914
Pamlico	582	362	745	513	584	386
Pasquotank	575	1,059	849	1,224	573	1,052
Pender	1,007	1,234	1,172	1,252	998	1,246
Perquimans	758	992	832	1,020	749	979
Person	1,344	1,123	1,211	989	1,308	1,103
Pitt	2,200	1,816	2,136	1,895	2,228	1,771
Polk	335	420	408	342	330	429
Randolph	2,005	1,811	1,775	1,570	1,976	1,834
Richmond	1,363	1,743	1,350	1,456	1,340	1,739
Robeson	2,235	1,960	2,117	1,739	2,253	1,934

Counties—96.	President, 1880.		President, 1876.		Governor, 1880.	
	Hancock. Dem.	Garfield. Rep.	Tilden. Dem.	Hayes. Rep.	Jarvis. Dem.	Buxton. Rep.
Rockingham	2,403	1,539	2,155	1,498	2,361	1,502
Rowan	2,035	1,377	2,189	1,226	1,979	1,359
Rutherford	1,336	1,207	1,278	1,110	1,204	1,218
Sampson	2,122	1,626	2,100	1,667	2,108	1,638
Stanly	887	575	957	427	873	606
Stokes	1,244	1,003	1,222	980	1,181	966
Surry	1,412	1,058	1,352	1,012	1,370	959
Swain	308	101	410	43	404	67
Transylvania	461	284	459	236	390	284
Tyrrell	432	354	549	256	410	353
Union	1,516	824	1,556	724	1,481	880
Wake	4,359	4,622	4,315	4,441	4,380	4,648
Warren	1,366	2,681	1,320	2,499	1,354	2,690
Washington	602	982	692	1,005	621	950
Watauga	712	545	712	282	672	552
Wayne	2,427	2,257	2,284	2,188	2,330	2,233
Wilkes	1,510	1,583	1,384	1,505	1,480	1,548
Wilson	1,652	1,368	1,771	1,162	1,573	1,389
Yadkin	941	1,158	905	1,086	920	1,153
Yancey	712	443	746	335	680	418
Total	124,204	115,878	125,427	108,119	121,827	115,590
Plurality	8,326		17,308		6,237	
Per cent	51.73	48.26	53.70	46.29	51.31	48.68
Total vote	240,082		233,546		237,417	

* Graham County votes Cherokee County.

In 1880, Weaver, Gr., had 1136 votes for President.

NORTH CAROLINA—Representatives in Congress.

1st District.	1880. L. C. Latham. Dem.	1880. C. W. Grandy. Rep.	1878. Yeates. Dem.	1878. Martin. Rep.	1878. Respass. I. R.
Beaufort	1,707	1,719	1,397	1,129	178
Bertie	1,138	1,742	988	1,499	1
Camden	621	546	567	417	8
Chowan	609	854	601	797	1
Currituck	1,039	263	635	289	1
Dare	272	259	112	131	10
Gates	1,011	511	751	449	2
Hertford	915	1,082	905	1,029	...
Hyde	900	479	554	406	104
Martin	1,365	1,302	1,275	1,166	1
Pamlico	598	436	423	332	51
Pasquotank	561	1,070	423	749	2
Perquimans	746	969	706	864	...
Pitt	2,193	1,780	1,935	1,806	8
Tyrrell	423	343	332	240	2
Washington	698	935	480	832	61
Total	14,796	14,290	12,084	12,135	430
Plurality	506		51		
Per cent	50.86	49.13	49.02	49.22	1.74
Total vote	29,086		24,649		

4th District.	Wm. R. Cox. Dem.	M. A. Bledsoe. Rep.	Davis. Dem.	Turner. I. R.	Jones. Rep.
Chatham	2,147	1,816	1,348	190	458
Franklin	2,096	1,933	1,981	576	718
Granville	2,839	3,142	1,911	2,591	39
Johnston	2,151	1,603	1,397	564	359
Nash	1,578	1,355	1,123	627	414
Orange	2,311	1,851	1,528	1,378	51
Wake	4,445	4,540	2,576	2,427	872
Total	17,557	16,241	11,864	8,353	2,911
Plurality	1,316		3,511		
Per cent	51.94	48.05	51.29	36.12	12.57
Total vote	33,798		23,228		

2d District.	1880. Wm. H. Kitchin. Dem.	1880. Orlando Hubbs Rep.	1880. Cicero Green. Gr.	1878. Kitchin. Dem.	1878. O'Hara. Rep.	1878. Harris Rep.
Craven	1,035	2,771	87	765	1,383	284
Edgec'be.	1,646	3,442	..	805	1,802	26
Greene	859	940	..	842	930	16
Halifax	2,487	1,772	..	1,119	1,348	709
Jones	567	802	11	584	548	114
Lenoir	1,065	1,359	..	1,164	702	70
N'thampton	1,452	2,023	..	831	1,333	227
Warren	1,344	2,654	6	926	757	867
Wayne	2,292	2,136	..	2,244	202	1,338
Wilson	1,558	1,360	..	1,424	687	312
Totals	14,305	19,259	104	10,704	9,682	3,948
Plurality		4,954		1,022		
Per cent	42.48	57.20		43.84	39.76	16.22
Total vote	33,668			24,334		

3d District.	Shackelford. Dem.	Candady. Rep.	Kornegay. Gr.	Waddell. Dem.	Russell. Gr. R.
Bladen	1,257	1,578	19	795	1,295
Brunswick	708	904	26	433	697
Carteret	952	750	..	707	476
Columbus	1,593	906	19	1,052	765
Cumberland	2,101	2,133	10	1,325	1,538
Duplin	1,940	1,217	47	1,494	858
Harnett	993	694	..	587	438
Moore	1,356	1,220	5	692	397
New Hanover	1,346	2,182	351	1,078	2,411
Onslow	989	551	1	451	408
Pender	1,001	1,233	155	716	1,160
Sampson	2,120	1,649	12	1,400	1,168
Total	16,356	15,017	645	10,730	11,611
Plurality	1,339				881
Per cent	51.08	46.90	2.01	47.99	51.92
Total vote	32,018			22,356	

6th District.	1880. Clement Dowd. Dem.	1880. Wm. R. Myers. Rep.	1878. Steele. Dem.	1878. Covington. Ind.
Anson	1,590	819	528	....
Cabarrus	1,375	966	286	1
Catawba	1,794	523	434	....
Gaston	1,070	1,015	263	....
Lincoln	866	730	261	....
Mecklenburg	3,264	3,217	913	1
Montgomery	646	731	181	19
Richmond	1,340	1,672	639	237
Robeson	2,229	1,830	888	....
Stanly	829	444	235	....
Union	1,398	419	280	....
Total	16,401	12,366	4,908	258
Plurality	4,035		4,650	
Per cent	57.01	42.98	96.74	4.55
Scattering			162	
Total vote	28,767		5,328	

7th District.	R. F. Armfield. Dem.	D. M. Furches. Rep.	Armfield. Dem.	Brower. Gr.
Alexander	784	375	299	58
Alleghany	483	261	263	122
Ashe	1,012	1,017	No returns.	
Davie	847	918	257	187
Forsyth	1,753	1,729	806	629
Iredell	2,242	1,616	873	271
Rowan	1,889	1,264	573	386
Surry	1,339	952	543	779
Watauga	651	537	166	45
Wilkes	1,432	1,561	648	666
Yadkin	899	1,153	475	507
Total	13,331	11,383	4,753	3,650
Plurality	1,948		1,103	
Per cent	53.94	46.05	56.56	43.43
Scattering			126	
Total vote	24,714		8,529	

5th District.	1880. A. M. Scales. Dem.	1880. Thos. B. Keogh. Rep.	1880. J. R. Winston. Gr.	1878. Scales. Dem.	1878. Tourgee. Rep.
Alamance	1,449	1,216	54	1,164	785
Caswell	1,473	1,785	18	1,228	1,413
Davidson	1,756	1,416	292	1,003	731
Guilford	2,160	2,209	106	1,807	1,226
Person	1,266	868	2	974	847
Randolph	2,001	1,757	3	1,485	1,050
Rockingham	2,313	1,485	51	1,659	1,200
Stokes	1,216	887	36	1,006	428
Total	13,557	11,623	562	10,326	7,680
Plurality	1,934			2,646	
Per cent	52.66	45.15	2.18	57.33	42.64
Total vote	25,742			18,010	

8th District.	R. B. Vance. Dem.	N. Atkinson. Gr.	S. L. Love. Ind.	Vance. Dem.
Buncombe	1,865	1,019	162	388
Burke	1,007	677	3	No ret'ns.
Caldwell	941	287	3	206
Cherokee & Graham	718	284	22	165
Clay	337	126	20	89
Cleveland	1,657	342	5	451
Haywood	644	170	476	155
Henderson	663	367	27	148
Jackson	497	105	174	116
Macon	635	110	151	173
Madison	989	405	10	No ret'ns.
McDowell	800	352	8	146
Mitchell	472	378	..	145
Polk	321	343	..	83
Rutherford	1,203	871	21	338
Swain	233	6	200	61
Transylvania	505	137	13	97
Yancey	612	265	41	133
Total	14,099	6,244	1,336	2,894
Plurality	7,855			
Per cent	64.92	28.75	6.15	96.78
Scattering		38		96
Total vote	21,717			2,990

No opposition candidate.

The Legislature of 1881–82 stands: Senate, 38 Dem., 12 Rep. House, 74 Dem., 44 Rep., 2 Independent.

OHIO—State Ticket.

Counties—88.	President, 1880. Garfield. Rep.	President, 1880. Hancock. Dem.	President, 1880. Weaver. Gr.	President, 1876. Hayes, Rep.	President, 1876. Tilden, Dem.	Judge Supreme Court, 1880. Mellvaine, Rep.	Judge Supreme Court, 1880. Follett, Dem.	Judge Supreme Court, 1880. Loudon, Gr.	Governor, 1879. Foster, Rep.	Governor, 1879. Ewing, Dem.	Governor, 1879. Platt, Gr.
Adams	2,563	2,725	.....	2,141	2,546	2,531	2,769	1	2,391	2,600	.. ..
Allen	2,906	3,890	48	2,481	3,518	2,772	3,760	41	2,592	3,615	38
Ashland	2,752	3,217	.....	2,387	3,021	2,673	3,147	.....	2,576	3,188	.....
Ashtabula	6,926	2,286	224	6,771	2,294	6,666	2,127	242	6,248	2,235	116
Athens	3,645	2,234	87	3,413	2,195	3,566	2,246	90	3,361	2,289	73
Auglaize	1,837	3,599	15	1,521	3,560	1,561	3,380	2	1,473	2,899	165
Belmont	5,539	5,379	120	4,976	5,024	5,451	5,377	95	5,253	5,356	67
Brown	3,184	4,324	8	2,956	4,068	3,097	4,272	22	2,907	4,155	26
Butler	3,831	6,266	1	3,351	6,029	3,779	6,318	.....	3,596	5,674	.....
Carroll	2,241	1,569	45	2,060	1,554	2,191	1,541	44	2,175	1,548	51
Champaign	4,100	2,865	24	3,528	2,872	3,996	2,859	26	3,802	2,709	41
Clarke	6,229	4,179	53	5,136	3,536	6,124	4,165	56	5,200	3,639	119
Clermont	4,028	4,417	249	3,848	4,315	3,961	4,477	286	3,677	4,070	403
Clinton	3,937	2,167	6	3,500	2,048	3,832	2,209	5	3,589	2,051	4
Columbiana	6,545	4,273	366	5,417	4,000	6,344	4,178	343	5,588	4,240	204
Coshocton	2,831	3,440	11	2,518	3,312	2,733	3,408	15	2,738	3,389	29
Crawford	2,622	4,567	28	2,312	4,365	2,542	4,451	17	2,213	4,193	43
Cuyahoga	22,123	15,130	359	18,198	14,125	21,090	15,112	374	17,496	11,940	432
Darke	4,046	5,167	74	3,577	4,667	3,957	5,238	74	3,659	4,762	74
Defiance	1,977	3,140	25	1,520	2,888	1,912	3,063	30	1,694	2,800	34
Delaware	3,508	2,968	5	3,237	2,809	3,404	3,071	3	3,246	3,014	2
Erie	3,661	3,305	127	3,158	3,112	3,573	3,306	120	3,286	2,973	95
Fairfield	3,103	4,842	8	2,770	4,597	3,018	4,801	.....	2,043	4,833	1
Fayette	2,830	2,111	13	2,436	1,874	2,829	2,137	.....	2,682	2,174	12

Counties—88.	President, 1880.			President, 1876.		Judge Supreme Court, 1880.			Governor, 1876.		
	Garfield. Rep.	Hancock. Dem.	Weaver. Gr.	Hayes. Rep.	Tilden. Dem.	Mellvaine. Rep.	Follett. Dem.	Loud n. Gr.	Foster. Rep.	Ewing. Dem.	Platt, Gr.
Franklin	9,428	9,863	97	7,557	9,383	9,141	9,996	60	8,433	9,313	102
Fulton	2,912	1,787	85	2,697	1,597	2,838	1,795	108	2,498	1,632	60
Gallia	3,488	2,310	7	3,202	2,302	3,408	2,205	2	3,328	2,491	7
Geauga	3,053	815	52	3,004	808	2,996	805	9	2,844	775	70
Greene	4,927	2,455	9	4,488	2,494	4,824	2,492	.....	4,582	2,440	.....
Guernsey	3,318	2,568	26	3,106	2,460	3,272	2,602	11	3,179	2,527	9
Hamilton	35,173	30,122	102	28,869	29,451	34,333	31,429	57	29,616	25,971	102
Hancock	3,124	3,350	33	2,811	3,215	2,790	3,134	52	2,911	3,308	47
Hardin	3,472	3,032	1	2,830	2,702	3,417	3,120	.....	3,312	3,033	2
Harrison	2,767	2,082	21	2,564	2,020	2,693	2,076	9	2,639	2,110	19
Henry	1,738	2,871	26	1,527	2,445	1,645	2,715	19	1,474	2,506	.....
Highland	3,648	3,490	.....	3,341	3,323	3,613	3,588	.....	3,549	3,444	3
Hocking	1,830	2,422	88	1,475	2,259	1,731	2,405	99	1,667	2,371	99
Holmes	1,370	3,281	5	1,241	3,171	1,277	3,151	.....	1,266	3,167	.....
Huron	4,566	3,040	177	4,504	3,014	4,403	2,968	196	4,149	3,203	75
Jackson	2,763	2,031	35	2,522	1,954	2,720	2,162	24	2,424	2,022	16
Jefferson	4,434	2,945	77	4,067	2,922	4,341	2,885	68	3,988	2,915	76
Knox	3,432	3,475	58	3,151	3,301	3,895	3,425	67	3,282	3,436	51
Lake	2,978	1,104	108	2,941	1,141	2,884	1,092	115	2,661	1,085	119
Lawrence	4,627	2,862	17	3,975	2,949	4,399	2,838	53	3,930	2,794	154
Licking	4,210	5,575	74	3,962	5,473	4,081	5,534	85	4,043	5,413	90
Logan	3,739	2,468	21	3,259	2,286	3,685	2,417	15	3,472	2,228	53
Lorain	5,609	2,752	67	5,187	2,720	5,422	2,734	62	5,058	2,656	97
Lucas	7,157	5,985	426	6,524	5,155	6,825	5,946	728	5,152	5,245	1,550
Madison	2,680	2,305	15	2,191	2,145	2,596	2,342	9	2,553	2,301	27
Mahoning	4,943	4,044	241	3,921	3,691	4,772	4,054	229	4,179	3,853	219
Marion	2,192	2,932	7	1,918	2,603	2,152	2,926	7	2,032	2,777	41
Medina	3,340	2,158	21	3,119	2,192	3,214	2,130	18	3,107	2,137	3
Meigs	4,103	2,749	10	3,962	2,773	4,041	2,802	10	4,067	2,831	4
Mercer	1,473	3,367	13	1,128	2,840	1,330	3,154	.....	1,118	2,040	31
Miami	4,928	3,604	40	4,388	3,509	4,846	3,589	44	4,639	3,416	110
Monroe	1,600	3,751	106	1,462	3,805	1,510	3,807	162	1,243	3,112	618
Montgomery	9,726	10,332	54	7,921	8,971	9,742	10,584	45	8,547	9,257	98
Morgan	2,510	2,091	26	2,376	2,108	2,504	2,105	23	2,420	2,100	8
Morrow	2,581	2,143	42	2,450	2,046	2,488	2,142	32	2,305	2,005	112
Muskingum	5,804	5,336	68	5,232	5,457	5,752	5,452	56	5,641	5,243	45
Noble	2,316	2,044	188	2,225	2,096	2,272	2,043	191	2,317	2,008	198
Ottawa	1,510	2,550	59	1,336	2,208	1,401	2,510	50	1,311	2,275	27
Pauiding	1,527	1,431	5	1,313	1,180	1,437	1,402	22	1,289	1,210	22
Perry	2,676	3,187	377	2,084	2,810	2,545	3,144	453	2,503	2,972	349
Pickaway	2,910	3,753	4	2,565	3,389	2,836	3,714	4	2,640	3,553	11
Pike	1,756	2,192	25	1,465	2,096	1,688	2,207	41	1,570	2,088	48
Portage	3,990	3,147	86	3,712	3,000	3,859	3,096	84	3,652	3,104	114
Preble	3,183	2,711	4	3,084	2,551	3,139	2,809	1	2,952	2,627	.....
Putnam	1,851	3,417	24	1,606	3,174	1,717	3,343	22	1,557	3,045	67
Richland	4,032	4,885	6	3,649	4,407	3,927	4,805	1	3,863	4,721	14
Ross	4,734	4,551	28	4,177	4,431	4,614	4,596	15	4,406	4,511	16
Sandusky	3,059	3,640	148	3,032	3,330	2,912	3,688	197	2,643	3,427	287
Scioto	3,639	2,912	61	3,359	3,025	3,546	3,191	40	3,365	3,029	58
Seneca	4,008	4,845	109	3,793	4,615	3,864	4,747	117	3,921	4,627	108
Shelby	2,274	3,320	8	1,985	3,141	2,176	3,137	4	2,031	2,945	14
Stark	7,264	6,965	193	6,410	6,772	7,125	6,839	203	7,008	6,899	158
Summit	5,890	4,071	192	5,055	3,804	5,608	3,986	213	5,146	3,831	178
Trumbull	6,796	3,184	208	6,133	3,030	6,591	3,098	212	5,997	3,054	278
Tuscarawas	4,096	4,844	71	3,574	4,545	3,996	4,639	77	3,759	4,569	184
Union	3,302	2,236	2	2,939	2,073	3,243	2,275	.....	2,947	2,144	10
Van Wert	2,634	2,571	5	2,290	2,410	2,559	2,554	2	2,374	2,479	8
Vinton	1,700	1,992	5	1,533	1,817	1,706	2,019	3	1,489	1,891	24
Warren	4,565	2,564	5	4,146	2,559	4,486	2,675	1	4,225	2,449	4
Washington	4,711	4,452	112	4,361	4,492	4,663	4,597	144	4,505	4,138	361
Wayne	4,424	4,819	23	4,009	4,508	4,300	4,786	19	4,232	4,710	12
Williams	2,881	2,596	176	2,701	2,546	2,873	2,632	168	2,761	2,628	89
Wood	4,305	3,441	179	4,079	3,245	4,124	3,432	213	3,773	3,187	217
Wyandot	2,398	2,981	2	2,079	2,619	2,316	2,921	2	2,282	2,812	.....
Totals	375,048	340,821	6,456	330,698	323,182	364,045	340,998	6,859	336,261	319,132	9,072
Plurality	34,227			7,516		23,047			17,129		
Per cent	51.73	47.01	.89	50.21	49.07	50.92	47.70	.95	50.25	47.69	1.35
Scattering		2,642					2,905			4,705	
Total vote		724,967			658,649		714,807			669,170	

Of the "scattering" in 1880, the Prohibition ticket received 2,616 votes for President, and 2,858 for Judge of Supreme Court. In 1876, Cooper, Greenback, had 3,057 votes for President; Smith, Prohibition, 1,636; and there were 76 scattering.

OHIO—Representatives in Congress 1880.

1st District.	Butterworth. Rep.	Hunt. Dem.
Hamilton....	16,455	15.157
Plurality....	1,298	
Per cent.....	52.02	47.91
Scattering...		19
Total vote	31,631	

2d District.	Young. Rep.	Banning. Dem.
Hamilton....	17,385	16,381
Plurality....	1,004	
Per cent.....	51.46	48.49
Scattering...		16
Total vote	33,782	

3d District.	Morey. Rep.	Ward. Dem.
Butler	3,797	6,262
Clermont....	3,929	4,542
Clinton.....	3,848	2,212
Fayette.....	2,824	2,138
Warren	4,465	2,681
Total.....	18,863	17,835
Plurality....	1,028	
Per cent.....	51.03	48.25
Scattering...		265
Total vote	36,963	

4th District.	Schultz. Rep.	McMahon. Dem.
Darke.....	3,928	5,294
Greene	4,764	2,550
Montgomery	9,754	10,565
Preble.....	3,126	2,835
Total	21,572	21,244
Plurality....	328	
Per cent.....	50.03	49.27
Scattering...		294
Total vote	43,110	

5th District.	Boone. Rep.	Le Fevre. Dem.
Allen.....	2,828	3,675
Auglaize ...	1,572	3,359
Defiance	1,908	3,016
Mercer	1,321	3,152
Paulding....	1,430	1,403
Putnam.....	1,715	3,327
Shelby	2,158	3,121
Van Wert...	2,556	2,545
Total.....	15,488	23,598
Plurality....		8,110
Per cent	39.44	60.10
Scattering...		176
Total vote	39,262	

6th District.	Ritchie. Rep.	Hurd. Dem.
Fulton	2,831	1,784
Henry.....	1,641	2,703
Lucas	6,815	6,151
Ottawa.....	1,435	2,476
Williams....	2,881	2,615
Wood.....	4,179	3,368
Total.....	19,782	19,097
Plurality....	685	
Per cent.....	49.37	47.66
Scattering...		1,184
Total vote	40,063	

7th District.	Hart. Rep.	Leedom. Dem.
Adams	2,517	2,783
Brown	3,124	4,261
Highland....	3,680	3,532
Pike.....	1,696	2,205
Ross.....	4,646	4,584
Total	15,663	17,375
Plurality		1,712
Per cent.....	47.40	52.58
Scattering...		6
Total vote	33,041	

8th District.	Keifer. Rep.	Chance. Dem.
Champaign.	3,973	2,859
Clarke	6,105	4,159
Logan.....	3,674	2,423
Madison.....	2,599	2,336
Miami	4,831	3,477
Total.....	21,182	15,264
Plurality....	5,918	
Per cent.....	57.32	41.30
Scattering...		506
Total vote	36,952	

9th District.	Robinson. Rep.	Norris. Dem.
Delaware ...	3,418	3,067
Hardin.....	3,477	3,054
Knox.....	3,413	3,454
Marion.....	2,102	2,972
Morrow.....	2,480	2,175
Union	3,256	2,285
Total.....	18,146	17,007
Plurality....	1,139	
Per cent.....	51.00	47.80
Scattering...		426
Total vote	35,579	

10th District.	Rice. Rep.	Shaffer. Dem.
Erie	3,682	3,198
Hancock....	2,876	2,992
Huron.....	4,495	2,909
Sandusky....	3,374	3,292
Seneca	3,967	4,635
Total.....	18,394	17,026
Plurality....	1,368	
Per cent.....	50.86	47.08
Scattering...		741
Total vote	36,161	

11th District.	Neal. Rep.	Hutchins. Dem.
Gallia	3,398	2,306
Hocking.....	1,725	2,402
Jackson.....	2,684	2,179
Lawrence...	4,442	2,790
Scioto.....	3,287	3,378
Vinton.....	1,682	2,025
Total	17,218	15,080
Plurality....	2,138	
Per cent.....	52.91	46.34
Scattering...		243
Total vote	32,541	

12th District.	Groce. Rep.	Converse Dem.
Fairfield	3,029	4,785
Franklin....	9,040	10,086
Perry	2,545	3,139
Pickaway...	2,870	3,663
Total.....	17,484	21,673
Plurality....		4,189
Per cent.....	43.89	54.41
Scattering...		670
Total vote	39,827	

13th District.	Clarke. Rep.	Atherton. Dem.
Coshocton...	2,737	3,402
Licking	4,103	5,492
Muskingum..	5,783	5,440
Tuscarawas.	3,940	4,704
Total.....	16,563	19,038
Plurality....		2,475
Per cent.....	46.07	52.95
Scattering...		348
Total vote	35,949	

14th District.	Fink. Rep.	Geddes. Dem.
Ashland.....	2,658	3,163
Crawford....	2,541	4,457
Holmes	1,275	3,151
Richland....	3,864	4,824
Wyandot....	2,315	2,925
Total.....	12,653	18,520
Plurality....		5,867
Per cent.....	40.52	59.32
Scattering...		46
Total vote	31,219	

15th District.	Dawes. Rep.	Warner. Dem.
Athens	3,580	2,260
Meigs	4,050	2,803
Monroe.. ...	1,512	3,919
Morgan.....	2,510	2,130
Washington.	4,631	4,669
Total.....	16,283	15,781
Plurality....	502	
Per cent.....	50.07	48.53
Scattering...		453
Total vote	32,517	

16th District.	Updegraff. Rep.	Charlesworth. Dem.
Belmont	5,418	5,415
Guernsey ...	3,281	2,615
Harrison.....	2,701	2,081
Jefferson....	4,320	2,920
Noble.....	2,278	2,119
Total.....	17,998	15,150
Plurality....	2,848	
Per cent.....	54.23	45.65
Scattering...		39
Total vote	33,187	

OHIO—Representatives in Congress 1880. (*Continued.*)

17th District.	McKinley. Rep.	Thoman. Dem.
Carroll	2,187	1,547
Columbiana	6,311	4,172
Mahoning	4,698	4,100
Stark	7,025	6,831
Total	20,221	16,650
Plurality	3,571	
Per cent	53.50	44.05
Scattering	923	
Total vote	37,794	

18th District.	McClure. Rep.	Wadsworth. Dem.
Lorain	5,368	2,742
Medina	3,203	2,130
Summit	5,581	3,967
Wayne	4,418	4,635
Total	18,570	13,474
Plurality	5,096	
Per cent	57.02	41.37
Scattering	520	
Total vote	32,564	

19th District.	Taylor. Rep.	Adams. Dem.
Ashtabula	6,481	2,123
Geauga	2,984	806
Lake	2,867	1,096
Portage	3,857	3,059
Trumbull	6,605	3,032
Total	22,794	10,116
Plurality	12,668	
Per cent	67.29	29.86
Scattering	965	
Total vote	33,875	

20th District.	Townsend. Rep.	Hutchins. Dem.
Cuyahoga	20,333	15,106
Plurality	5,327	
Per cent	56.04	41.63
Scattering	841	
Total vote	36,280	

NOTE.—The Congressional Districts having been radically changed by re-districting at the Legislative session of 1879, comparisons with the elections of 1879 (Governor) and 1876 (President) may be made by counties.

	Rep.	Dem.	Rep. Maj.
The Legislature of 1880-81 stands:			
Senate	22	15	7
House	69	45	24
Joint ballot	91	60	31

OREGON.—State and Congressional Ticket.

COUNTIES. 23	PRESIDENT. 1880. Garfield. Rep.	Hancock. Dem.	Weaver. Gr.	1876. Hayes. Rep.	Tilden. Dem.	CONGRESS. June, 1880. George. Rep.	Whiteaker. Dem.	June, 1878. Hines. Rep.	Whiteaker. Dem.	Campbell. Gr.
Baker	446	620	.....	319	549	.....	.....	334	562	1
Benton	745	696	57	615	567	692	838	573	749	31
Clackamas	1,166	872	4	950	724	1,120	828	944	790	62
Clatsop	536	434	.....	432	385	517	474	509	527	1
Columbia	312	228	.....	156	179	214	233	184	200	2
Coos	607	553	.....	571	515	537	594	544	544	.....
Curry	148	146	.....	131	126	.....	31*	149	168	.....
Douglas	1,256	1,105	.....	1,002	847	1,294	1,122	1,035	1,098	3
Grant	461	436	.....	314	277	486	411	459	473	7
Jackson	743	1,062	3	585	840	696	1,022	592	819	185
Josephine	199	279	22	209	252	210	296	193	277	2
Lake	224	376	.....	173	258	264	364	190	256	1
Lane	1,012	1,092	47	949	946	1,050	1,088	872	999	131
Linn	1,416	1,676	24	1,324	1,404	1,356	1,546	1,100	1,477	392
Marion	2,051	1,385	27	1,782	1,154	1,811	1,149	1,645	1,258	123
Multnomah	3,211	2,719	.....	2,122	1,525	3,097	1,942	2,226	1,814	20
Polk	731	712	8	608	542	818	840	676	766	121
Tillamook	134	84	.....	119	76	.....	.....	119	67	3
Umatilla	1,250	1,535	.....	486	742	985	1,133	631	985	11
Union	664	899	20	366	625	355	445	452	620	78
Wasco	1,330	1,510	.....	491	621	1,043	1,069	618	851	4
Washington	880	578	37	692	423	864	520	740	556	6
Yamhill	1,057	942	.....	810	674	1,041	887	848	848	.....
Total	20,619	19,948	249	15,206	14,149	18,450	16,832	14,593	16,744	1,184
Plurality	671			1,057		1,618			1,151	
Per cent	50.51	48.87	.61	50.90	47.49	52.29	47.70	46.51	49.95	4.53
Total vote		40,816		29,355		35,282			33,521	

		Rep.	Dem.	Ind.	Rep. Maj.
The Legislature of 1881-82 stands:	Senate	16	13	1	2
	House	39	21		18
	Joint Ballot	55	34	1	20

*Majority.

PENNSYLVANIA—State Ticket.

Counties.—67.	President, 1880.			President, 1876.		Supreme Judge, 1880.			Treasurer, 1879.		
	Garfield. Rep.	Hancock. Dem.	Weaver. Gr.	Hayes Rep.	Tilden. Dem.	Green Rep.	Jenks Dem.	Calvin. Gr.	Butler. Rep.	Barr. Dem.	Sutton. Gr.
Adams	3,197	3,752	69	2,921	3,439	3,136	3,749	67	2,375	2,578	118
Allegheny	35,539	22,096	1,636	28,729	19,247	35,328	21,984	1,746	17,913	11,199	1,435
Armstrong	4,721	3,991	375	4,613	3,821	4,681	4,223	37	3,752	3,097	632
Beaver	4,700	3,498	129	3,982	2,949	4,693	3,490	133	3,367	2,105	137
Bedford	3,638	3,723	53	3,210	3,532	3,655	3,724	41	2,073	2,095	60
Berks	9,225	16,959	179	8,020	15,609	9,221	16,903	187	4,932	8,025	260
Blair	5,808	4,728	195	4,752	3,933	5,857	4,679	216	3,922	3,136	274
Bradford	8,152	4,950	496	8,008	4,989	8,173	4,761	155	4,588	2,140	424
Bucks	8,385	8,627	23	7,722	8,023	8,388	8,618	8	6,626	6,243	.....
Butler	5,269	4,678	346	5,643	4,830	5,302	4,691	63	2,466	2,109	252
Cambria	3,962	4,555	150	2,989	4,257	3,989	4,548	42	2,514	3,117	319
Cameron	647	582	27	572	543	665	595	7	427	352	19
Carbon	2,857	3,464	88	2,758	3,106	2,889	3,450	54	1,926	2,333	180
Centre	3,602	4,598	99	3,266	4,065	3,605	4,568	66	1,776	2,710	299
Chester	11,298	7,524	90	9,715	6,621	11,318	7,458	71	6,633	3,388	72
Clarion	2,933	4,433	322	3,060	4,167	2,893	4,462	149	1,939	3,030	247
Clearfield	3,105	4,928	296	2,318	4,220	3,156	4,965	1	1,573	2,494	427
Clinton	2,284	3,117	36	1,809	2,973	2,288	3,097	7	1,327	1,889	61
Columbia	2,236	4,598	192	2,069	4,390	2,187	4,574	227	1,160	2,441	378
Crawford	7,192	5,847	1,759	7,345	6,536	7,135	6,136	.....	3,606	2,011	1,840
Cumberland	4,431	5,462	118	4,150	5,062	4,415	5,473	111	3,813	4,407	118
Dauphin	8,573	6,619	315	7,494	5,474	8,575	6,779	15	5,138	3,216	300
Delaware	7,008	4,473	21	5,484	3,250	6,983	4,394	24	3,162	1,687	35
Elk	720	1,534	88	534	1,330	693	1,574	54	396	881	149
Erie	8,732	6,471	641	8,724	6,479	8,731	6,704	.....	5,281	3,244	738
Fayette	4,920	6,250	609	4,379	5,594	5,010	6,218	29	2,594	2,949	345
Forest	270	325	281	464	385	364	318	226	270	199	290
Franklin	5,379	4,964	4	4,897	4,620	5,371	4,984	4	3,256	2,768	6
Fulton	853	1,252	.....	821	1,199	852	1,250	.....	592	829	.....
Greene	2,210	4,271	32	1,956	3,719	2,098	4,101	1	1,382	2,578	54
Huntingdon	3,787	3,039	393	3,493	2,982	3,803	3,083	326	2,098	1,478	284
Indiana	4,617	2,119	1,488	4,334	2,248	4,553	3,203	2	2,722	808	1,708
Jefferson	2,750	2,635	137	2,350	2,549	2,565	2,854	49	1,821	1,556	165
Juniata	1,625	1,999	62	1,550	2,013	1,640	2,000	57	1,466	1,734	184
Lackawanna	7,357	7,178	151	.....	.....	7,386	7,048	31	5,364	3,613	1,619
Lancaster	19,489	10,789	39	17,425	9,638	19,480	10,732	34	11,705	5,303	48
Lawrence	4,360	2,047	168	3,429	1,763	4,346	2,019	171	2,803	1,251	188
Lebanon	5,042	3,218	7	4,552	3,028	5,052	3,200	.....	3,655	2,167	23
Lehigh	6,144	8,292	17	5,585	7,758	6,163	8,226	4	3,407	3,795	6
Luzerne	11,028	12,575	372	14,930	18,385	11,060	12,318	315	7,042	5,735	3,538
Lycoming	4,955	6,416	560	4,110	5,423	4,941	6,380	554	2,039	2,445	550
McKean	3,693	3,169	299	1,427	1,330	3,666	3,259	27	990	870	103
Mercer	6,079	5,029	490	5,508	4,396	6,086	5,211	.....	3,622	2,661	465
Mifflin	2,075	1,955	25	1,717	1,892	2,064	1,976	.....	1,221	1,276	10
Monroe	962	3,334	17	776	3,287	940	3,331	8	399	1,571	23
Montgomery	11,026	11,025	75	9,386	9,654	11,075	11,025	37	6,777	6,830	111
Montour	1,265	1,862	80	1,136	1,727	1,254	1,850	67	497	987	288
Northampton	5,961	9,653	93	5,311	9,271	6,169	9,475	104	2,601	4,224	15
Northumberland	4,847	5,931	319	4,269	5,061	4,840	5,907	334	2,593	3,041	214
Perry	3,092	2,894	.....	2,664	2,789	3,045	2,894	1	2,428	2,348	.....
Philadelphia	97,239	76,330	237	77,075	62,110	97,929	75,611	249	74,176	44,335	299
Pike	537	1,332	10	443	1,387	491	1,329	60	240	651	.....
Potter	1,773	1,134	255	1,621	1,280	1,773	1,267	60	739	370	239
Schuylkill	9,337	11,511	2,488	8,679	10,456	9,262	11,178	2,859	4,036	4,817	2,581
Snyder	2,120	1,579	13	1,922	1,539	2,130	1,573	.....	1,406	839	40
Somerset	4,150	2,500	55	3,784	2,336	4,145	2,457	52	2,308	1,271	.....
Sullivan	625	994	72	592	679	588	926	4	295	442	75
Susquehanna	5,031	3,802	256	4,823	3,885	5,026	3,764	.....	3,258	2,157	206
Tioga	6,018	2,815	1,151	5,892	2,729	6,005	2,825	1,119	3,720	1,400	1,563
Union	2,254	1,502	11	2,154	1,490	2,276	1,480	.....	1,727	1,130	40
Venango	4,089	3,573	685	3,841	3,470	4,061	3,662	569	2,579	1,780	440
Warren	3,207	2,118	684	3,151	2,365	3,232	2,195	595	2,044	935	1,285
Washington	6,451	5,850	330	5,806	5,323	6,442	5,858	257	5,274	4,735	279
Wayne	3,122	3,421	13	2,760	3,680	3,115	3,358	.....	1,904	1,993	206
Westmoreland	7,113	7,975	899	6,217	7,466	7,032	7,908	764	5,099	5,472	812
Wyoming	1,787	1,983	38	1,679	2,020	1,784	1,968	.....	1,072	1,071	6
York	7,970	11,581	9	6,827	10,403	7,870	11,084	3	4,458	5,754	5
Total	444,704	407,428	20,668	384,122	366,158	444,034	406,904	12,653	280,153	221,715	27,207
Plurality	37,276			17,964		37,130			58,438		
Per cent	50.83	46.57	2.35	50.62	48.25	51.36	47.07	1.46	52.62	41.64	5.11
Scattering		1,983		8,589			836			3,304	
Total vote		874,783		758,869			864,417			532,379	

Total vote for Dow, Temperance Prohibition candidate, 1880, 1,939; scattering, 44; total scattering, 1,983.

In 1876, out of 8,589 scattering votes, 7,187 were cast for Cooper, Greenback candidate for President; 1,319 votes for Green Clay Smith, Prohibition; and 83 for J. B. Walker, "Anti-Secret Society candidate."

PENNSYLVANIA.—Representatives in Congress.

1s District.	1880. H. H. Bingham. Rep.	1880. G. R. Snowden. Dem.	1878. Bingham. Rep.	1878. M'Candless. Dem.	1878. Stevenson. Gr.
Philadelphia.					
1st ward	4,842	3,878	3,305	1,529	1,253
2d ward	2,564	3,287	1,898	1,245	1,658
7th ward	4,151	1,888	3,027	1,171	280
26th ward	3,920	2,722	2,793	1,097	671
30th ward	3,437	2,397	2,728	1,282	381
Total	18,914	14,172	13,751	6,324	4,223
Plurality	4,742		7,427		
Per cent	57.13	42.81	56.59	26.02	17.37
Scattering	17				
Total v.	33,103		24,298		

2d Dist.	C. O'Neill. Rep.	A. S. Hartranft. Dem.	O'Neill. Rep.	Gibson. Dem.	Keyser. Gr.
Philadelphia.					
8th ward	2,565	1,333	1,924	1,090	4
9th ward	1,679	1,203	1,312	958	11
10th ward	3,275	1,628	2,494	968	37
13th ward	2,441	1,561	1,873	1,194	37
14th ward	2,936	1,894	1,979	1,336	103
17th w. (pt.)	690	1,769	530	1,367	47
20th ward	5,338	3,734	3,951	2,264	163
Total	18,924	13,122	14,063	9,177	402
Plurality	5,802		4,886		
Per cent	59.01	40.91	59.50	38.86	1.62
Scattering		23			
Total v.	32,069		23,642		

3rd Dist.	1880. Benj. L. Berry. Rep.	1880. Sam'l J. Randall. Dem.	1878. Shedden. G. & R.	1878. Randall. Dem
Philadelphia.				
3d ward	1,220	2,257	1,083	1,802
4th ward	1,508	2,666	1,164	2,073
5th ward	2,003	1,785	1,577	1,364
6th ward	1,022	1,305	877	1,062
11th ward	1,003	1,856	786	1,410
12th ward	1,521	1,727	1,166	1,397
16th ward	1,603	2,065	1,317	1,609
Total	9,880	13,661	7,970	10,717
Plurality		3,781		2,747
Per cent	41.87	57.90	42.79	57.20
Scattering		52		
Total vote	23,593		18,687	

4th Dist.	Wm. D. Kelley. Rep.	Geo. Bull. Dem.	Kelley. G. & R.	Banes. Dem.
Philadelphia.				
15th ward	5,832	3,907	4,161	3,135
21st ward	2,476	1,632	2,035	1,054
24th ward	5,218	3,847	3,561	2,677
27th ward	3,086	1,329	2,162	862
28th ward	4,326	2,691	2,826	1,592
29th ward	5,030	3,111	3,041	2,377
Total	25,968	16,487	17,786	11,697
Plurality	9,481		6,089	
Per cent	61.16	38.83	60.30	39.60
Scattering		2		
Total vote	42,457		29,483	

5th Dist.	1880. Alfred C. Harmer. Rep.	1880. Jonathan K. Folwell. Dem.	1878. Harmer. Rep.	1878. Dallam. Dem.	1878. Stephens. Gr.
Philadelphia.					
17th w. (pt.)	753	777	534	502	46
18th ward	4,024	2,560	3,071	1,728	262
19th ward	4,624	3,799	3,010	2,436	470
22d ward	3,943	2,213	2,854	1,383	36
23d ward	3,590	2,076	2,562	1,465	96
25th ward	3,562	3,617	2,333	2,645	279
31st ward	3,972	2,290	2,420	1,583	350
Total	24,468	17,332	16,784	11,742	1,539
Plurality	7,136		5,042		
Per cent	58.22	41.24	55.82	39.05	5.12
Scattering		222			
Total v.	42,022		30,065		

6th Dist.	Wm. Ward. Rep.	R. Jones Monaghan. Dem.	Ward. Rep.	Custer. Dem.	Hibbard. Gr.
Chester	11,302	7,455	8,195	5,402	211
Delaware	7,066	4,393	4,846	2,883	498
Total	18,368	11,848	13,041	8,285	709
Plurality	6,520		4,756		
Per cent	60.35	38.93	59.18	37.59	3.22
Scattering		218			
Total v.	30,434		22,035		

7th Dist.	Wm. Godshalk. Rep.	Jno. Slingluff. Dem.	Godshalk. Rep.	James. Dem.	Acker. Gr.
Montg'my.	10,996	11,064	8,945	9,253	384
Bucks, (pt.)	6,948	5,016	6,147	4,501	185
Total	17,944	16,080	15,092	13,754	569
Plurality	1,864		1,338		
Per cent	52.57	47.11	51.65	47.06	1.28
Scattering		107			
Total v.	34,131		29,415		

8th Dist.	J. H. Jacobs. Rep.	D. Ermentrout. Dem.	Maltzberger. Rep.	Clymer. Dem.	Yoder. Gr.
Berks	9,152	16 049	6,428	12,419	2,330
Plurality		6,897		5,991	
Per cent	35.97	63.08	30.35	58.64	11.02
Scattering		239			
Total v.	25,440		21,177		

9th Dist.	A. Herr Smith. Rep.	Jacob L. Steinmetz. Dem.	Smith. Rep.	Wilson. Dem.	Clair. Gr.
Lancaster	19,466	10,665	15,486	8,605	273
Plurality	8,801		6,881		
Per cent	64.27	35.21	63.56	35.31	1.12
Scattering		156			
Total vote	30,287		24,364		

PENNSYLVANIA.—Representatives in Congress.—*Continued.*

10th Dist.	1880. Hiram H. Fisher. Rep.	1880. Wm. Mutchler. Dem.	1878. Whitaker. Rep.	1878. Bachman. Dem.	1878. Longaker. Gr.
Bucks(part)	1,320	3,451	245	2,895	1,038
Lehigh	6,120	8,231	906	6,619	4,358
N'thampton	5,886	9,682	3,278	7,164	1,933
Total	13,326	21,364	4,429	16,678	7,329
Plurality		8,038		9,349	
Per cent	38.17	61.19	15.57	58.65	25.77
Scattering		222			
Total vote	34,912			28,436	

11th Dist.	1880. Wm. J. Scott. Rep.	1880. Robt. Klotz. Dem.	1880. Albright. Rep.	1878. Klotz. Dem.	1878. Brockway. Dem.	1878. Orvis. Gr.
Carbon	2,819	3,523	2,319	2,051	131	898
Columbia	2,120	4,500	1,523	1,083	1,930	1,277
Lkw'na (pt)	707	1,238	448	18	474	739
Luzerne(pt)	3,114	4,011	1,924	1,293	618	1,267
Monroe	940	3,326	655	2,230	237	445
Montour	1,228	1,867	.....	.....	.....	.....
Pike	537	1,347	463	596	556	89
Total	11,465	19,812	8,116	8,210	4,327	5,637
Plurality		8,347		94		
Per cent	35.90	62.04	31.51	31.25	16.96	20.26
Scattering		657				
Total vote	31,934			26,290		

12th District.	1880. Jos. A. Scranton. Rep.	1880. Dan'l W. Connolly. D.Gr.	1880. Hendrick B. Wright. Gr.	1878. Roberts. Rep.	1878. Wright G.&D.
Lackawanna (part)	6,196	8,822	2,161	4,081	4,'32
Luzerne (pt)	7,259	7,126	2,013	5,043	7,385
Total	13,455	10,948	4,174	9,124	11,817
Plurality	2,507				2,693
Per cent	46.87	38.14	14.54	43.36	56.43
Scttering			124		
Total vote	28,701			20,941	

13th Dist.	1880. Charles N. Brumm. Rep.Gr.	1880. John W. Ryon. Dem.	1878. Fisher. Rep.	1878. Ryon. Dem.	1878. Brumm Gr.
Schuylkill	12,038	11,007	5,698	7,820	7,128
Plurality	1,031			192	
Per cent	52.23	47.76	27.78	36.37	35.88
Total vote	23,045			20,146	

14th Dist.	1880. Sam'l F. Barr. Rep.	1880. Grant Weidman. Dem.	1878. Killinger. Rep.	1878. Withington. Dem.	1878. Earley. Gr.
Dauphin	8,577	6,556	6,483	5,079	1,844
Lebanon	4,917	3,303	3,813	2,465	606
Northumberland	4,826	5,912	3,363	4,489	1,512
Total	18,320	15,771	13,659	12,033	3,962
Plurality	2,549		1,626		
Per cent	52.68	45.35	46.06	40.58	13.35
Scattering		682			
Total vote	34,773			29,654	

15th Dist.	1880. Corn's C. Jadwin. Rep.	1880. Robt. A. Packer. Dem.	1880. Josh. Burrows. Gr.	1878. Overton. Rep.	1878. Dimmick. Dem.	1878. De Witt. Gr.
Bradford	7,974	4,929	625	6,074	1,826	3,056
Susquehe'a	5,007	3,746	279	3,829	218	3,601
Wayne	3,487	2,962	8	1,927	1,059	1,704
Wyoming	1,755	1,965	54	1,315	680	980
Total	18,223	13,602	966	13,145	3,783	9,321
Plurality	4,621			3,824		
Per cent	55.20	41.20	2.92	50.85	14.63	34.51
Scattering			221			
Total vote	33,012			25,849		

16th Dist.	1880. Robt. J. C. Walker. Rep.	1880. David Kirk. Dem.	1880. Mitchell. Gr.	1878. Smith. Rep.	1878. Davis Dem.	1878. Gr.
Cameron	6[illegible]6	566		433	392	337
Lycoming	5,191	6,713		3,083	2,993	4,273
McKean	3,541	3,591		1,515	1,252	774
Potter	1,759	1,425		1,350	11	1,157
Sullivan	665	1,024		424	597	413
Tioga	6,008	3,959		4,328	744	3,109
Total	17,850	17,304		11,133	5,849	10,063
Plurality	546			1,070		
Per cent	50.77	49.21		41.16	21.62	37.20
Scattering		4				
Total vote	35,158			27,045		

17th Dist.	1880. Jacob W. Campbell. Rep.	1880. Alex. H. Coffroth. Dem.	1878. Campbell. Rep.	1878. Coffroth. Dem.	1878. Adams. Gr.
Bedford	3,617	3,773	3,048	3,303	186
Blair	5,776	4,827	3,769	3,389	925
Cambria	4,090	4,455	2,415	3,246	1,003
Somerset	3,837	2,809	2,935	2,534	161
Total	17,300	15,864	12,167	12,472	2,275
Plurality	1,436			305	
Per cent	51.55	47.28	45.19	46.33	8.47
Scattering		391			
Total vote	33,555			26,919	

18th Dist.	1880. Horatio G. Fisher. Rep.	1880. R. Milton Speer. Dem.Gr.	1878. Fisher. Rep.	1878. Stenger. Dem.	1878. Doughertty. Gr.
Franklin	5,376	5,008	4,612	4,806	2
Fulton	851	1,245	799	1,230	.....
Huntingdon	3,703	3,431	3,378	2,663	432
Juniata	1,681	2,016	1,483	1,855	99
Perry	3,108	2,840	2,736	2,633	85
Snyder	2,128	1,590	1,850	1,484	136
Total	16,847	16,130	14,878	14,671	754
Plurality	717		207		
Per cent	51.08	48.91	49.09	48.41	2.49
Total vote	32,977			30,303	

19th Dist.	1880. Chas. J. Little. Rep.	1880. Frank E. Beltzhoover. Dem.	1878. Cochran. Rep.	1878. Beltzhoover. Dem.	1878. Slayton. Gr.
Adams	3,128	3,756	2,737	3,350	154
Cumberland	4,312	5,570	3,497	4,980	581
York	7,569	11,295	6,088	9,489	86
Total	15,009	20,621	12,322	17,819	821
Plurality		5,612		5,497	
Per cent	41.01	56.34	39.80	57.54	2.65
Scattering		965			
Total vote	36,595			30,962	

PENNSYLVANIA.—Representatives in Congress.—*Continued.*

20th Dist.	1880. Thos. H. Murray. Rep.	1880. Andrew G. Curtin Dem.	1878. Yocum. G. & R.	1878. Curtin. Dem.
Centre	3,529	4,669	3,486	3,535
Clearfield	3,482	4,799	2,914	3,034
Clinton	2,349	3,077	2,264	2,565
Elk	828	1,496	803	1,010
Mifflin	2,102	1,943	1,767	1,782
Union	2,291	1,477	2,220	1,455
Total	14,572	17,461	13,454	13,381
Plurality		2,889	73	
Per cent	45.48	54.50	50.13	49.86
Scattering		2		
Total vote	32,035		26,835	

21st Dist.	1880. Jas. E. Sayers. Rep.	1880. Morgan R. Wise. Dem.	1880. Geo. W. K. Minor. Gr.	1878. Bailey. Rep.	1878. Wise. Dem.	1878. McFarland. Gr.
Fayette	3,121	6,177	2,446	2,893	4,005	1,965
Greene	2,196	4,152	91	1,602	3,144	142
Westmoreland	6,562	7,857	1,546	4,853	5,731	1,712
Total	11,879	18,186	4,083	9,348	12,880	3,819
Plurality		6,307			3,533	
Per cent	34.78	53.25	11.95	35.89	49.44	14.65
Tot. vo.		34,148			26,047	

22nd Dist.	Russell Errett. Rep.	Jas. H. Hopkins. Dem.	Mich. J. Sullivan. Gr.	Errett. Rep.	Duff. Dem.	Kirk. Gr.
Allegheny, (pt)	18,241	14,084	1,923	9,099	7,260	7,447
Plurality	4,157			1,652		
Per cent	53.17	41.05	5.60	38.22	30.49	31.27
Scatteri'g		58				
Tot. vo.		34,306			23,806	

23rd Dist.	Thos. M. Bayne. Rep.	Geo. T. Miller. Dem.	Jno. H. Stevenson. Gr.	Bayne. Rep.	McKenna. Dem.	Watson. Gr.
Allegheny, (pt)	15,641	8,278	817	9,104	5,621	2,781
Plurality	7,363			3,483		
Per cent	62.88	33.28	3.27	52.00	32.10	15.89
Scat'ring			136			
Tot. vi.			24,872		17,506	

24th Dist.	1880. Wm. S. Shallenberger. Rep.	1880. J. Murray Clark, Dem.	1880. Gr.	1878. Henry M. Close. Rep.	1878. Shallenberger. Dem.	1878. Gr.
Beaver	4,728	3,388	215	3,501	2,999	524
Lawrence	4,375	1,935	240	2,470	2,111	451
Washington	6,464	5,663	502	5,290	4,915	926
Total	15,567	10,986	957	11,261	10,025	1,901
Plurality	4,581			1,236		
Per cent	56.58	39.93	3.47	48.56	43.23	8.20
Tot. vo.		27,510			23,187	

25th District.	1880. Harry White. Rep.	1880. James Mosgrove. D. & G.	1878. White. Rep.	1878. Guffey. Dem.	1878. Mosgrove Gr.
Armstrong	4,508	4,547	3,056	1,861	2,965
Clarion	2,968	4,664	1,994	3,626	2,150
Forest	392	584	317	262	290
Indiana	4,634	3,529	3,512	1,341	2,364
Jefferson	2,785	2,720	1,865	1,941	1,105
Total	15,287	16,044	10,744	9,031	8,874
Plurality		757	1,713		
Per cent	48.78	51.20	37.50	31.52	30.97
Scattering		2			
Total vote	31,333		28,649		

26th Dist.	Sam'l H. Miller. Rep.	Jas. H. Caldwell. Dem.	W. C. Plummer. Gr.	Dick. Rep.	Bard. Dem.	Plummer. Gr.
Butler	5,059	4,572	624	3,552	3,425	3,097
Cra'ford	6,770	5,544	2,414	6,191	743	6,195
Mercer	5,801	4,860	857	4,267	2,390	3,421
	.....	.....	.....	.....	.....	.....
Total	17,630	14,976	3,895	14,010	6,558	12,713
Plural'y	2,654			1,297		
Per cent	47.83	40.63	10.56	42.09	19.70	38.19
Scat'ring			356			
Tot. vo.		36,857			33,281	

27th Dist.	Lewis F. Watson. Rep.	Alfred Osmer. Short. Dem.	Gr.	Rep.	Allen. Dem.	Camp. Gr.
Erie	8,409	7,403		5,596	4,796	1,634
Warren	3,173	2,852		2,200	821	2,047
Venango	4,158	4,183		3,409	2,934	1,446
	.....	.....		.....	.....	.....
Total	15,740	14,438		11,205	8,551	5,127
Plurality	1,302			2,654		
Per cent	51.96	47.66		45.02	34.36	20.61
Scattering			110			
Total vote	30,288				24,883	

The Legislature of 1881-82 stands:

	Rep.	Dem.	Gr.	Dem. & Gr.	Rep. maj.
Senate	32	16	2	1	13
House	121	78	1	...	42
	...	...	...	...	...
Joint Ballot	153	94	3	1	55

Counties—5.	President, 1880.			President, 1876.		Governor, April 7, 1880.			Governor, 1879.		
	Garfield. Rep.	Hancock. Dem.	Weaver. Gr.	Hayes. Rep.	Tilden. Dem.	A. H. Littlefield. Rep.	H. A. Kimball. Dem.	A. C. Howard. Ind. Rep. & Pro.	Van Zandt. R. & P.	Segar. Dem.	Hill. Gr.
Bristol	1,039	443	12	1,022	617	537	300	222	492	103	2
Kent	1,759	1,153	19	1,429	964	1,265	881	397	1,230	701	19
Newport	2,064	979	5	1,831	1,045	1,076	728	639	1,206	463	.....
Providence	11,316	6,975	196	9,961	7,204	6,089	4,581	3,144	5,731	3,427	280
Washington	2,017	1,229	4	1,544	882	1,257	950	645	1,068	812	17
Total	18,195	10,779	236	15,787	10,712	10,224	7,440	5,047	9,717	5,506	318
Plurality	7,416	.....	.....	5,075	.....	2,784	.....	.....	3,781	.....	.....
Per cent	62.23	36.87	.80	59.57	40.43	44.82	32.61	22.12	62.05	35.18	2 03
Total vote	29,235			26,627		22,809			15,651		

Scattering, 1880, 25 votes. Scattering: 1880, 98 votes; 1879, 110.

No election of Governor by the people in 1880, a majority of all the votes cast being required to elect. The Legislature elected A. H. Littlefield, Rep., as Governor.

REPRESENTATIVES IN CONGRESS.

First District.

1880.

Nelson W. Aldrich, Rep	9,510
Isaac Lawrence, Dem	4,586
Scattering	187
Total	14,283
Rep. plurality	4,924

1878.

N. W. Aldrich, Rep	5,969
Thos. Davis, Dem	1,332
Lycurgus Sayles, Gr	575
Scattering	93
Total	7,969
Rep. plurality	4,637

Second District.

1880.

Jonathan Chace, Rep	8,515
Franklin Treat, Dem	6,027
Scattering	139
Total vote	14,681
Rep. plurality	2,488

1878.

L. W. Ballou, Rep	5,572
J. B. Barnaby, Dem	4,540
J. F. Smith, Gr	311
Scattering	4
Total	10,427
Rep. plurality	1,032

The Legislature of 1880 stands:

	Rep.	Dem.	Rep. maj.
Senate	28	9	19
House	60	12	48
Joint ballot	88	21	67

SOUTH CAROLINA.—State Ticket.

Counties—33.	President, 1880.		President, 1876.		Counties—33.	President, 1880.		President, 1876.	
	Hancock Dem.	Garfield. Rep.	Hayes. Rep.	Tilden. Dem.		Hancock Dem.	Garfield. Rep.	Hayes. Rep.	Tilden. Dem.
Abbeville	6,451	1,576	3,712	3,804	Lexington	2,014	1,168	1,297	2,095
Aiken	4,962	1,476	2,218	2,901	Marion	4,009	2,453	2,502	3,146
Anderson	4,309	1,253	1,208	4,003	Marlboro	2,428	1,478	1,617	1,942
Barnwell	6,029	2,874	2,835	3,895	Newberry	4,572	1,219	2,844	2,120
Beaufort	393	6,035	7,553	2,250	Oconee	1,933	516	538	2,098
Charleston	11,440	8,162	15,086	8,778	Orangeburg	3,625	2,724	4,486	2,835
Chester	2,923	1,114	2,441	1,973	Pickens	1,695	491	423	1,994
Chesterfield	1,925	1,073	988	1,626	Richland	3,334	2,957	3,904	2,382
Clarendon	2,513	1,473	1,894	1,425	Spartanburg	4,947	1,840	1,547	4,603
Colleton	1,788	2,112	4,231	2,921	Sumter	2,352	1,628	3,892	2,351
Darlington	4,674	2,120	3,521	2,737	Union	2,987	754	1,810	2,461
Edgefield	6,587	1,044	3,123	6,257	Williamsburg	1,778	993	2,455	1,749
Fairfield	3,737	1,680	2,896	2,036	York	3,794	2,350	2,466	3,217
Georgetown	161	622	2,791	1,055					
Greenville	4,241	2,088	1,771	4,130	Total	112,312	58,071	91,786	90,896
Hampton	2,168	613	....	....	Plurality	54,241		890	
Horry	..	..	594	1,944	Per cent	65.69	33.96	50.24	49.75
Kershaw	3,020	1,695	2,070	1,752	Scattering	573			
Lancaster	1,948	....	1,259	1,519	Total vote	170,956		182,682	
Laurens	3,572	493	1,814	2,907					

Of the scattering votes in 1880, 566 were for Weaver, Greenback.

In 1880 the vote for Governor was: Hagood, Dem., 117,432; Blair, Greenback, 4,277. No republican candidate.

SOUTH CAROLINA—Representatives in Congress.

1st District.	1880. Richardson. Dem.	1880. Lee. Rep.	1878. Richardson. Dem.	1878. Rainey. Rep.
Georgetown	302	617	1,468	1,307
Williamsburg	2,084	1,585	3,037	2,195
Darlington	4,671	2,117	3,910	2,773
Marlboro'	2,425	1,456	2,583	1,682
Marion	4,010	2,445	3,640	2,238
Horry	2,173	599	1,748	426
Chesterfield	1,917	1,066	1,545	985
Sumter	2,560	1,789	4,776	2,940
Total	20,142	11,674	22,707	14,546
Plurality	8,468		8,101	
Per cent	63.30	36.69	60.95	39.04
Total vote	31,816		37,253	

2d District.	1880. O'Connor. Dem.	1880. Mackey. Rep.	1878. O'Connor. Dem.	1878. Tharin. Rep.
Charleston	11,429	8,112	14,245	9,090
Orangeburg	3,627	2,712	4,142	2,626
Clarendon	2,513	1,473	2,181	1,466
Total	17,569	12,297	20,568	13,182
Plurality	5,272		7,386	
Per cent	58.82	31.17	60.94	39.05
Total vote	29,866		37,750	

3d District.	1880. Aiken. Dem.	1880. Stolbrand. Rep.	1878. Aiken. Dem.	1878. Ensor. Rep.
Abbeville	6,447	1,575	5,851	3
Anderson	4,284	1,245	3,416	309
Richland	3,315	2,847	4,599	1,783
Newberry	4,560	1,204	3,118	2,122
Laurens	3,567	493	3,016	1,880
Oconee	1,905	504	1,607	216
Lexington	2,135	1,304	1,437	.
Pickens	1,650	486	1,489	35
Total	27,863	9,758	24,533	6,348
Plurality	18,105		18,185	
Per cent	74.06	25.93	79.44	20.88
Total vote	37,621		30,881	

4th District.	1880. Evins. Dem.	1880. Blythe. Rep.	1878. Evins. Dem.	1878. No Nom. Rep.
Greenville	4,650	2,372	2,918	...
Spartanburg	4,884	1,816	3,131	...
Union	2,969	747	2,800	...
York	3,857	2,349	2,952	...
Fairfield	3,746	1,680	2,556	...
Chester	2,909	1,124	2,798	...
Kershaw	3,024	1,692	2,743	741
Lancaster	1,946	....	2,802	...
Total	27,985	11,780	22,700	741
Plurality	16,205		21,959	
Per cent	69.65	29.31	96.83	3.16
Scattering	414			
Total vote	40,179		23,441	

NOTE.—The 414 scattering votes in 1880 were for McLane, Greenback.

5th District.	1880. Tillman. Dem.	1880. Small. Rep.	1878. Tillman. Dem.	1878. Small. Rep.
Colleton	3,475	2,776	4,299	2,152
Beaufort	391	5,978	420	4,945
Barnwell	5,422	2,445	5,679	1,611
Edgefield	6,467	1,041	7,185	170
Aiken	4,980	1,467	4,989	135
Hampton	2,590	1,575	3,837	1,251
Total	23,325	15,282	26,409	10,664
Plurality	8,043		15,745	
Per cent	60.41	39.58	71.23	28.75
Scattering	2			
Total vote	38,609		37,073	

The Legislature of 1880–81 stands:

	Dem.	Rep.	Dem. maj.
Senate	32	2	30
House	119	5	114
Joint ballot	151	7	144

TENNESSEE.—State Ticket.

COUNTIES.—94.	PRESIDENT. 1880. Hancock. Dem.	1880. Garfield. Rep.	1880. Weaver. Gr.	1876. Tilden Dem.	1876. Hay's Rep.	GOVERNOR. 1880. Wright Dem.	1880. Hawkins. Rep.	1880. Wilson-L.T-D	1880. Ed-w'rds Gr.	1878. Marks Dem.	1878. Wight. Rep.	1878. Ed-w'rds Gr.
Anderson	574	1,058	.....	643	782	559	1,059	14	1	345	543	43
Bedford	2,504	1,766	137	2,568	1,734	657	1,658	2,033	60	1,823	625	399
Benton	771	383	199	1,021	304	510	388	381	81	760	87	46
Bledsoe	372	484	11	416	333	244	473	146	5	352	152	.....
Blount	882	1,596	7	866	1,248	849	1,587	40	11	773	989	.....
Bradley	665	932	141	799	937	303	894	439	86	402	372	258
Campbell	314	1,038	.....	379	709	311	1,037	7	2	134	462	.....
Cannon	1,035	300	193	1,113	343	195	270	957	108	746	105	16
Carroll	1,820	2,208	25	1,814	2,129	1,658	2,205	167	28	1,370	1,800	46
Carter	405	1,644	.....	359	1,186	415	1,627	11	2	349	1,211	.....
Cheatham	794	292	86	899	267	461	271	406	34	774	90	103
Claiborne	967	1,212	.....	762	948	945	1,205	35	1	824	719	1
Clay	567	177	148	614	130	115	147	508	79	421	43	77
Cocke	996	1,608	.....	625	1,187	887	1,602	53	.....	854	1,155	.....
Coffee	1,766	198	115	1,355	172	242	181	1,554	50	1,100	54	117
Crockett	.....	.....	.....	.....	.....	.....	.....	.....	.....	.....	.....	.....
Cumberland	287	371	20	249	243	204	370	84	9	219	91	1
Davidson	7,543	6,449	448	7,562	5,447	4,942	6,227	2,959	312	4,518	1,543	2,661
Decatur	753	413	91	820	324	701	383	133	44	468	66	3
DeKalb	1,325	867	.....	1,050	391	103	835	1,263	16	891	102	34
Dickson	1,169	497	202	1,341	446	499	496	766	125	671	64	304

TENNESSEE.—State Ticket.—*Continued.*

COUNTIES.—94.	PRESIDENT.					GOVERNOR.						
	1880.			1876.		1880.				1878.		
	Hancock. Dem.	Garfield. Rep.	Weaver. Gr.	Tilden Dem.	Hay's Rep.	Wright Dem.	Hawkins. Rep.	Wilson. L.T.D	Edw'rds Gr.	Marks Dem.	Wight. Rep.	Edwr'ds Rep.
Dyer	1,060	248	265	1,403	110	837	253	216	263	965	2	9
Fayette	2,247	3,082	.....	2,579	2,716	1,856	2,945	456	2	996	1,119	99
Fentress	314	511	.....	201	362	248	514	45	4	188	82	49
Franklin	2,187	357	16	2,275	276	962	345	1,429	10	2,041	39	239
Gibson	2,691	1,700	417	3,349	1,148	2,342	1,578	670	233	1,754	51	399
Giles	2,899	2,040	77	3,276	1,867	2,383	1,940	703	.....	2,325	834	.....
Grainger	870	1,197	35	782	1,045	831	1,203	56	18	821	672	22
Greene	2,060	2,303	141	1,809	1,836	1,590	2,280	487	113	1,781	1,682	870
Grundy	461	63	9	520	55	97	51	399	3	245	48	296
Hamblen	848	1,095	12	800	942	817	1,099	16	10	880	841	8
Hamilton	1,595	2,460	117	1,613	1,888	1,294	2,451	310	114	711	1,108	.....
Hancock	493	948	.....	392	644	495	944	.....	.....	385	721	7
Hardeman	1,566	1,409	185	1,884	1,418	420	1,281	1,441	38	860	36	.....
Hardin	972	1,345	6	988	1,071	926	1,344	45	3	592	422	43
Hawkins	1,589	1,942	18	1,333	1,477	1,460	1,929	165	18	1,338	1,500	.....
Haywood	1,766	3,557	131	1,894	3,018	1,648	3,520	165	106	997	1,641	313
Henderson	1,274	1,385	97	1,357	999	1,223	1,368	94	74	925	240	.....
Henry	2,305	1,013	165	2,625	890	1,452	990	1,064	.....	1,705	115	8
Hickman	1,157	392	62	1,273	179	551	361	696	37	1,115	77	326
Houston	522	127	.....	502	100	306	146	231	.....	311	14	210
Humphreys	1,325	245	72	1,415	197	262	215	1,178	32	840	81	17
Jackson	1,299	136	27	1,357	23	193	96	1,133	30	631	39	153
James	209	403	24	282	354	170	390	27	42	160	131	42
Jefferson	691	1,807	36	780	1,703	683	1,814	8	35	655	1,218	208
Johnson	203	1,092	.....	205	717	203	1,087	.....	.....	119	711	21
Knox	3,119	4,361	16	2,929	3,672	3,070	4,311	64	13	1,753	2,203	147
Lake	337	28	34	411	.....	317	26	29	27	99	.....	.....
Lauderdale	1,147	971	87	1,264	682	822	913	414	71	550	1	.....
Lawrence	928	362	.....	879	267	565	294	452	.....	641	44	320
Lewis	200	37	1	206	12	201	38	3	1	220	3	44
Lincoln	3,652	886	94	4,020	598	1,675	836	2,047	38	2,206	214	313
Loudon	533	1,021	.....	603	1,007	438	1,015	100	.....	414	619	439
Macon	713	559	34	581	388	70	509	694	22	454	60	35
McMinn	1,209	1,463	.....	1,249	1,445	604	1,355	721	.....	959	763	73
McNairy	1,135	949	349	1,336	974	919	881	334	251	784	288	11
Madison	2,834	2,223	1 5	3,099	1,581	2,419	2,078	743	56	1,981	54	59
Marion	740	886	.....	579	718	478	873	294	.....	363	395	20
Marshall	2,066	548	84	2,159	685	908	517	1,203	55	1,423	70	561
Maury	3,306	2,742	.....	3,631	2,787	3,173	2,388	487	2	3,303	1,860	927
Meigs	607	395	.....	619	330	254	337	414	.....	474	170	.....
Monroe	1,181	919	2	1,300	733	461	850	782	3	816	407	70
Montgomery	2,846	2,039	75	2,838	2,097	2,583	1,498	838	17	2,011	469	13
Moore	.....	.....	.....	.....	.....	.....	.....	.....	.....	.....	.....	30
Morgan	245	434	.....	274	453	223	444	6	.....	152	177	24
Obion	1,982	583	218	2,428	440	1,534	586	530	128	1,483	24	921
Overton	1,152	430	5	1,017	279	258	417	894	11	714	117	.....
Perry	604	223	80	807	129	563	226	76	43	399	16	.....
Polk	653	362	5	703	437	97	343	637	7	473	112	111
Putnam	1,040	467	2	930	183	295	436	787	5	540	.....	117
Rhea	668	427	.....	617	281	514	405	169	7	560	263	11
Roane	805	1,628	5	794	1,595	789	1,625	16	1	569	761	3
Robertson	2,107	951	61	2,196	828	732	937	1,474	13	1,558	318	48
Rutherford	3,855	2,482	77	3,022	1,964	1,035	2,371	2,944	29	2,078	745	188
Scott	127	582	.....	69	308	109	590	.....	2	9	321	.....
Sequatchie	224	119	2	254	113	122	115	106	2	166	39	.....
Sevier	431	2,045	.....	342	1,546	431	2,066	8	.....	209	1,063	36
Shelby	6,927	7,788	264	8,539	8,127	5,265	7,758	1,650	272	2,699	1,817	1,729
Smith	1,569	705	250	1,733	645	594	659	1,221	93	1,381	108	110
Stewart	1,322	461	37	1,398	344	817	453	551	8	917	159	106
Sullivan	2,264	1,207	.....	1,929	993	1,280	1,183	1,003	1	1,873	863	7
Sumner	2,893	1,091	15	2,456	956	579	1,050	2,388	11	1,937	230	44
Tipton	1,893	1,604	23	1,449	1,274	673	1,584	1,226	9	814	36	575
Trousdale	793	247	18	668	159	87	235	756	4	527	42	31
Unicoi	.....	.....	.....	.....	.....	.....	.....	.....	.....	.....	.....	.....
Union	480	1,140	.....	514	834	482	1,142	.....	.....	364	540	.....
Van Buren	281	60	.....	238	31	65	48	235	3	193	4	2

TENNESSEE.—State Ticket.—*Continued.*

COUNTIES.—94.	PRESIDENT. 1880. Hancock. Dem.	Garfield. Rep.	Weaver. Gr.	1876. Tilden Dem.	Hay's Rep.	GOVERNOR. 1880. Wright Dem.	Hawkins. Rep.	Wilson. L.T.D	Edw'ds Gr.	1878. Marks Dem.	Wight. Rep.	Edw'ds. Gr.
Warren	1,577	482	86	1,670	450	201	459	1,440	6[illegible]	1,037	188	112
Washington	1,576	2,104	.....	1,421	1,739	1,340	2,101	260	.....	1,427	1,653	.....
Wayne	649	905	.....	712	669	605	887	56	3	517	300	6
Weakley	2,526	1,470	.....	2,265	841	1,609	1,418	1,021	11	1,537	120	78
White	1,308	173	76	1,240	122	421	162	937	35	1,048	13	84
Williamson	2,723	1,541	125	2,564	1,632	722	1,368	2,110	10	2,299	613	24
Wilson	2,918	1,227	.....	2,854	1,080	653	1,150	2,458	47	1,944	424	319
Total	128,191	107,677	5,916	133,166	89,566	79,191	102,969	57,424	3,641	89,018	42,328	15,196
Plurality	20,514	.....	.....	43,600	.....	.....	23,778	.....	.....	46,494	.....	.....
Per cent	53.00	44.52	2.44	59.78	40.22	32.55	42.33	23.60	1.49	60.74	28.89	10.37
Scattering		43										
Total vote		241,827		222,732			243,225			146,542		

NOTE.—At the election of 1880, the State issue, represented in the above vote on Governor, was the payment of the State debt. The Democrats divided on two candidates, Wright, Debt-paying, in favor of payment in full, and Wilson, "Low tax" Democrat, in favor of scaling or indefinitely postponing the payment of the debt. The Republican candidate for Governor was elected through this division.

TENNESSEE.—Representatives in Congress.

1st District.	1880. Taylor. Dem.	Pettibone. Rep.	1878. Taylor Dem.	Pettibone. Rep.
Carter	672	1,576	656	935
Claiborne	1,065	1,117	834	715
Cocke	988	1,555	923	1,101
Granger	1,040	1,086	871	650
Greene	2,300	2,192	1,826	1,657
Hamblen	905	1,051	936	835
Hancock	564	870	422	696
Hawkins	1,728	1,826	1,420	1,465
Johnson	258	1,030	229	632
Sullivan	2,388	1,108	1,914	843
Washington	1,785	1,906	1,667	1.431
Total	13,694	15,117	11,698	10,960
Majority		1,423	738	
Per cent	47.53	52.46	51.53	48.46
Total vote	28,811		22,658	

2nd District.	Williams. Dem.	Houk. Rep.	Watkins. Dem.	Houk. Rep.
Anderson	559	1,067	360	572
Blount	882	1,574	811	965
Campbell	321	1,035	205	706
Jefferson	702	1,804	864	1,158
Knox	3,113	4,303	2,147	2,088
Loudon	530	1,015	426	682
Monroe	1,193	885	830	408
Morgan	234	434	256	153
Roane	806	1,614	606	745
Scott	126	576	48	324
Sevier	429	2,041	299	1,063
Union	485	1,131	315	684
Total	9,380	17,479	7,167	9,548
Majority		8,099		2,381
Per cent	34.92	65.06	42.87	57.12
Total vote	26,860		16,715	

The Legislature of 1881-82:

	Dem.	Rep.	Gr.	Dem. maj.
Senate	15	10	..	5
House	36	37	1	..
Joint Ballot	51	47	1	2

3rd District.	1880. Dibrell. Dem.	Case. Rep.	James. Gr.	1878. Dibrell. Dem.	Wheeler. Rep.
Bledsoe	372	471	18	357	149
Bradley	672	909	148	448	438
Cannon	965	286	258	796	97
Cumberland	290	361	15	241	90
De Kalb	1,264	824	55	917	107
Grundy	461	62	11	270	42
Hamilton	1,509	2,386	255	715	1,114
James	207	394	32	206	220
Marion	747	877	.....	365	383
McMinn	1,221	1,329	.....	973	760
Meigs	620	375	80	494	176
Polk	642	353	12	490	139
Rhea	673	423	6	580	204
Sequatchie	226	111	6	167	37
Van Buren	271	60	6	189	13
Warren	1,495	468	126	1,146	200
White	1,171	159	151	1,045	36
Total	12,806	9,918	1,179	9,399	4,205
Plurality	2,888			5,194	
Per cent	53.57	41.49	4.93	69.08	30.91
Total vote	23,903			13,604	

4th District.	McMillin. Dem.	Sanders. Rep.	McMillin. Dem.	Golliday. I. D.
Clay	653	209	378	188
Fentress	506	29	195	55
Jackson	1,032	403	525	148
Macon	690	344	516	42
Overton	921	502	510	291
Putnam	783	580	460	176
Robertson	1,655	920	1,117	769
Smith	1,595	574	1,570	190
Sumner	2,101	721	1,589	496
Trousdale	407	542	362	241
Wilson	2,062	1,870	944	1,695
Total	12,405	6,694	7,466	4,291
Majority	5,711		3,175	
Per cent	64.94	35.04	64.99	35.09
Total vote	19,101		12,257	

5th Dist.	1880.				1878.			
	Warner. Dem.	Bright Dem.	Holman. Rep.	Tillman. Gr.	Bright Dem.	Lollard. Dem.	Warder. Rep.	Isbell. Gr.
Bedford,	1,735	835	240	1,229	1,784	68	196	498
Coffee,	1,085	405	229	187	850	207	—	185
Franklin,	406	1,119	823	116	1,551	537	—	11
Lincoln,	482	2,097	1,860	95	1,860	493	—	27
Marshall,	1,248	892	284	162	929	500	—	58
Moore,	..	..	..	..	..	..	..	..
Rutherford,	2,821	959	1,561	483	1,401	799	769	97
Total,	7,777	6,307	5,077	2,253	8,285	2,594	965	876
Plurality,	1,470				5,691			
Per cent.,	36.29	29.43	23.69	10.56	65.13	20.39	6.88	7.59
Total vote,	21,425				12,720			

6th Dist.	1880.			1878.		
	House. Dem.	McClain. Rep.	Brooks Gr.	House Dem.	Akers Gr.	Prosser. Rep.
Cheatham	735	278	96	699	131	76
Davidson	7,614	6,262	223	4,411	2,679	1,537
Dickson	1,074	507	213	673	359	72
Houston	526	140	2	300	51	18
Humphreys	1,176	224	189	773	243	80
Montgomery	3,210	1,505	49	1,935	1,008	463
Stewart	1,296	473	16	823	195	157
Total	15,631	9,389	788	9,614	4,666	2,403
Plurality	6,242			4,948		
Per cent	60.56	36.38	3.05	57.18	27.75	14.29
Scattering				130		
Total vote	25,808			16,813		

7th Dist.	1880.			1878.		
	Whitthorne. Dem.	Hughes. Rep.	Whitthorne. Dem.	Moore. Dem.	Hughes. Rep.	
Giles	2,830	2,036	1,169	1,452	840	
Hickman	884	474	195	1,198	28	
Lawrence	837	373	408	708	54	
Lewis	199	40	88	188	2	
Maury	3,289	2,532	2,854	849	1,621	
Wayne	640	893	417	174	238	
Williamson	2,469	1,708	1,450	964	350	
Total	11,118	8,056	6,581	5,533	3,133	
Majority	3,062		1,048			
Per cent	57.92	41.97	43.16	36.28	20.45	
Total vote	19,193			15,247		

8th Dist.	1880.			1878.		
	Atkins. Dem.	Hawkins. Rep.	Travis. Dem.	Atkins. Dem.	Warren. Gr.	
Benton	695	399	312	654	204	
Carroll	1,680	2,250	98	1,355	1,418	
Decatur	740	399	96	400	151	
Hardin	972	1,339	5	579	481	
Henderson	1,253	1,374	117	829	598	
Henry	1,603	975	866	1,537	261	
Madison	2,527	2,059	672	1,928	995	
McNairy	1,039	841	484	732	986	
Perry	580	237	73	347	163	
Total	10,999	9,873	2,723	8,361	5,257	
Plurality	1,126			3,104		
Per cent	46.61	41.84	11.54	62.86	37.12	
Total vote	23,595			13,618		

9th Dist.	Simonton. Dem.	Shackleford. Rep.	Simonton. Dem.	Black. Gr.
Crockett	.....	.....	501	254
Dyer	1,062	425	893	305
Gibson	2,554	1,885	1,317	1,099
Haywood	1,773	3,570	976	1,801
Lake	327	70	96	43
Lauderdale	957	1,187	535	329
Obion	1,782	591	1,391	....
Tipton	1,910	1,574	814	579
Weakley	1,785	1,563	1,475	154
Total	12,150	10,865	7,998	4,564
Majority	1,285		3,434	
Per cent	52.79	47.20	63.66	36.35
Total vote	23,015		12,562	

10th Dist.	Young. Dem.	Moore. Rep.	Young. Dem.	Randolph. Rep.	Keller. Gr.
Fayette	2,448	2,858	1,226	1,104	183
Hardeman	1,690	1,310	878	211	114
Shelby	6,860	7,676	3,418	1,884	1,060
Total	10,998	11,844	5,522	3,199	1,357
Plurality		846	2,323		
Per cent	47.05	50.67	54.79	31.74	13.46
Scattering		531			
Total vote	23,373		10,078		

TEXAS.—State Ticket.

Counties.—161.	President. 1880. Hancock. Dem.	Garfield. Rep.	Weaver Gr.	1876. Tilden. Dem.	Hayes. Rep.	Governor. 1880. Roberts Dem.	Davis. Rep.	Hamman. Gr.
Anderson	1,468	1,127	.....	1,216	1,043	1,576	1,270	.....
Angelina	770	.....	1	233	43	768	.....	2
Aransas	189	27	1	127	14	185	24	2
Archer	82	.....	32	.....	.....	83	.....	36
Atascosa	344	16	47	177	16	430	25	57
Austin	574	734	.....	1,086	725	888	1,326	138
Bandera	360	15	.....	115	4	374	34	.....
Bastrop	988	971	487	1,116	999	1,174	1,353	520
Baylor	148	.....	.....	.....	.....	142	.....	.....
Bee	312	17	.....	166	.....	307	17	.....
Bell	2,870	121	364	2,065	149	2,840	148	394
Bexar	2,613	1,553	8	1,284	763	2,533	1,629	9
Blanco	66	1	68	252	51	453	21	132
Bosque	1,429	16	250	734	49	1,462	10	294
Bowie	1,103	802	74	602	190	983	775	110
Brazoria	324	1,144	.....	317	923	324	1,142	1
Brazos	1,145	876	376	1,132	964	1,129	886	395
Brown	852	30	370	525	1	859	31	409
Burleson	693	412	225	652	438	787	666	226
Burnet	600	1	449	494	11	637	3	493
Caldwell	1,398	683	71	550	316	1,348	704	79

Counties.—161.	President. 1880. Hancock. Dem.	President. 1880. Garfield. Rep.	President. 1880. Weaver. Gr.	President. 1876. Tilden. Dem.	President. 1876. Hayes. Rep.	Governor. 1880. Roberts. Dem.	Governor. 1880. Davis. Rep.	Governor. 1880. Hamman. Gr.
Calhoun	190	131	.....	170	137	185	134	.....
Callahan	412	.....	29	.....	.....	407	.....	34
Cameron	1,932	217	.....	893	123	1,934	216	.....
Camp	520	362	175	383	319	512	364	187
Cass	1,006	373	736	1,249	465	1,298	543	859
Chambers	275	99	9	150	11	275	97	9
Cherokee	1,490	598	148	1,101	453	1,791	602	392
Clay	683	.....	210	42	8	615	9	320
Coleman	414	.....	74	123	.....	432	.....	100
Collin	3,396	335	292	2,141	231	3,961	364	442
Colorado	1,103	1,738	71	1,036	1,322	1,056	1,769	71
Comal	337	506	.....	276	266	321	543	.....
Comanche	1,184	3	195	.....	.....	1,154	4	215
Concho	132	.....	13	.....	.....	133	.....	10
Cooke	3,155	234	388	1,468	36	2,489	231	533
Coryell	1,676	11	83	1,059	6	1,632	11	208
Dallas	3,957	1,352	800	3,029	808	3,605	1,344	1,022
Delta	697	50	221	477	61	682	50	260
Denton	.....	.....	.....	1,501	75	2,656	212	310
De Witt	739	644	9	725	232	803	696	11
Dimmit	49	.....	.....	.....	.....	49	.....	.....
Duval	501	30	1	.....	.....	359	206	1
Eastland	367	.....	30	175	.....	666	.....	78
Ellis	3,101	370	350	1,784	3	3,043	367	446
El Paso	184	306	.....	121	56	308	244	.....
Erath	1,684	1	410	892	4	1,519	3	475
Falls	1,125	89	855	1,236	277	1,530	76	1,481
Fannin	3,204	703	584	1,620	395	3,036	675	830
Fayette	1,933	2,284	108	1,515	1,408	1,973	2,549	130
Fort Bend	266	918	.....	199	1,037	244	917	1
Franklin	639	.....	255	472	6	605	.....	273
Freestone	1,250	404	679	.....	.....	1,221	404	688
Frio	171	6	63	42	7	187	5	61
Galveston	.....	.....	.....	2,859	1,054	2,971	1,531	289
Gillespie	353	458	2	133	132	349	461	.....
Goliad	520	.....	3	304	112	555	317	.....
Gonzales	1,561	485	212	1,129	390	1,565	490	215
Grayson	4,967	1,456	597	3,078	759	4,581	1,513	756
Gregg	540	874	209	691	516	523	688	217
Grimes	1,158	1,553	571	705	1,184	1,177	1,551	381
Gaudalupe	996	713	25	597	445	1,172	895	49
Hamilton	767	2	48	460	.....	966	8	105
Hardin	212	2	.....	36	.....	203	3	17
Harris	3,068	2,124	65	2,378	1,681	2,741	2,282	127
Harrison	2,231	2,528	68	1,299	2,947	2,816	2,227	84
Hays	1,053	305	46	510	165	1,036	321	44
Henderson	980	244	139	628	224	988	243	134
Hidalgo	462	83	.....	100	35	462	83	.....
Hill	2,491	2	393	1,629	4	2,438	2	523
Hood	1,099	.....	47	571	3	1,088	.....	63
Hopkins	2,029	153	418	1,426	202	2,007	150	429
Houston	1,295	1,060	12	1,037	958	1,427	1,163	34
Hunt	2,508	120	521	1,612	94	2,446	120	557
Jack	756	74	306	97	43	722	73	326
Jackson	227	247	.....	160	186	222	249	.....
Jasper	627	45	.....	365	.....	709	7	.....
Jefferson	373	188	.....	170	60	370	190	.....
Johnson	2,973	3	533	1,701	33	2,983	2	518
Karnes	306	.....	.....	277	1	371	49	3
Kaufman	2,137	228	742	1,428	77	2,028	212	776
Kendall	135	325	15	61	153	129	328	17
Kerr	233	107	17	104	56	243	105	24
Kimble	94	6	75	9	.....	125	7	104
Kinney	436	123	.....	144	28	423	99	.....
Lamar	2,630	805	669	2,177	867	2,547	789	743
Lampasas	548	1	292	474	5	542	1	305
Lavaca	1,406	513	99	1,015	367	1,397	546	100
Lee	752	433	376	843	155	739	448	382
Leon	1,102	110	205	961	194	1,195	674	363
Liberty	434	313	.....	346	173	430	352	4
Limestone	1,365	343	618	1,499	241	1,651	344	793
Live Oak	262	7	.....	156	2	251	7	.....
Llano	470	2	224	166	.....	497	3	270

Counties.—161.	President. 1880. Hancock. Dem.	Garfield. Rep.	Weaver. Gr.	1876. Tilden. Dem.	Hayes. Rep.	Governor. 1880. Roberts Dem.	Davis. Rep.	Hamman. Gr.
Madison	579	279	130	518	62	571	279	141
Marion	527	1,188	119	652	1,018	499	1,193	172
Mason	342	71	17	71	17	348	71	17
Matagorda	255	424	.....	209	166	252	495	.....
Maverick	292	138	.....	81	61	290	142	.....
McCulloch	169	.....	41	121	.....	189	1	45
McLellan	2,754	1,028	204	2,027	826	2,376	1,029	269
McMullen	.....	.....	.....	.....	.....	193	3	1
Medina	244	358	14	114	66	318	412	16
Menard	159	18	2	.....	.....	183	14	.....
Milam	1,488	362	373	1,620	292	1,932	427	583
Montague	1,658	.....	418	464	8	1,255	.....	547
Montgomery	760	311	734	576	507	749	319	650
Morris	540	304	.....	342	168	545	321	123
Nacogdoches	1,205	2	398	858	453	1,386	2	411
Navarro	2,411	704	76	1,677	578	2,528	840	196
Newton	485	.....	.....	268	.....	511	.....	.....
Nueces	890	169	.....	603	169	847	208	.....
Orange	222	77	53	79	29	272	81	121
Palo Pinto	779	.....	122	204	.....	798	.....	120
Panola	1,391	110	.....	1,198	29	1,497	165	12
Parker	1,823	168	573	1,019	77	2,099	167	653
Pecos	201	8	.....	122	19	254	8	.....
Polk	682	182	89	275	.....	676	195	98
Presidio	.....	.....	.....	.....	.....	.....	.....	.....
Rains	365	.....	150	304	9	355	.....	162
Red River	1,383	848	50	1,223	867	1,787	1,187	117
Refugio	180	18	.....	163	3	192	24	.....
Robertson	1,620	1,930	513	1,459	1,559	1,740	1,938	589
Rockwall	558	40	19	222	22	548	18	48
Runnells	176	.....	.....	.....	.....	176	.....	.....
Rusk	1,313	868	111	1,630	1,023	1,937	1,397	120
Sabine	500	71	.....	341	.....	543	81	.....
San Augustine	557	323	.....	311	318	583	336	.....
San Jacinto	409	542	.....	146	342	397	424	.....
San Patricio	160	3	.....	46	1	158	5	.....
San Saba	425	.....	236	288	1	476	.....	262
Shackelford	287	63	.....	132	1	271	64	.....
Shelby	1,328	.....	20	716	42	1,324	.....	57
Smith	1,929	1,742	194	1,738	1,496	1,916	1,732	215
Somervell	402	.....	70	209	.....	707	.....	72
Starr	250	319	.....	46	65	286	318	.....
Stephens	684	4	57	.....	2	569	5	74
Tarrant	3,369	391	884	1,633	138	3,189	384	1,023
Taylor	260	.....	42	.....	.....	254	.....	56
Throckmorton	127	2	.....	.....	.....	131	1	.....
Titus	892	23	.....	512	126	908	27	14
Tom Green	351	159	18	.....	.....	415	170	42
Travis	1,842	1,551	649	1,947	1,309	2,027	1,784	746
Trinity	592	123	.....	232	57	595	109	31
Tyler	790	3	25	346	28	792	5	33
Upshur	1,129	268	380	678	364	1,106	267	412
Uvalde	285	17	10	184	11	388	17	15
Van Zandt	1,442	238	538	746	156	1,337	231	638
Victoria	578	562	.....	382	190	609	633	.....
Walker	634	83	733	397	1	700	13	939
Waller	557	1,127	33	600	930	539	1,125	47
Washington	1,977	2,843	168	1,682	2,256	1,935	2,770	132
Webb	1,339	109	.....	244	39	1,330	109	.....
Wharton	99	622	12	39	404	131	625	14
Wheeler	65	.....	16	.....	.....	66	14	16
Williamson	1,804	306	565	1,166	172	1,621	295	494
Wilson	231	18	10	300	95	1,027	176	49
Wise	1,970	105	809	583	27	1,735	102	967
Wood	1,157	205	500	825	224	1,123	184	541
Young	706	22	72	252	22	647	21	125
Zapata	60	51	.....	46	64	97	180	.....
Total	156,228	57,845	27,405	104,803	44,803	166,303	64,372	33,670
Plurality	98,383	.....	.....	60,000	.....	101,931	.....	.....
Per cent	64.69	23.95	11.34	70.04	39.96	62.91	24.35	12.73
Total vote	241,478			149,553		264,345		

	Democratic.		Greenback.		Scattering.
1st District	J. H. Reagan	21,227	S. R. Withers	6,095	1
Reagan's majority		15,131			
2nd District	D. B. Culberson	26,624	H. F. O'Neal	12,194	...
Culberson's majority		14,430			
3rd District	O. Wellborn	48,005	J. C. Kirby	13,014	19
Wellborn's majority		34,972			
4th District	R. Q. Mills	30,087	J. T. Brady	17,967	7
Mills' majority		12,113			
5th District	S. Shepard	22,708	J. W. Jones	22,941	...
Jones' majority				233	
6th District	C. Upson	27,521	D. B. Robertson	653	117
Upson's majority		26,751			
Total Congressional Vote				249,180	

The Legislature of 1881-82 stands: Senate: Democrats, 29, Republicans, 20. House: Democrats, 68, Republicans, 7, Independents, 6, Greenback, 3.

VERMONT.—State Ticket.

COUNTI 14.	President. 1880. Garfield. Rep.	Hancock. Dem.	Weaver. Gr.	President. 1878. Hayes Rep.	Tilden Dem.	Governor. Sept., 1880. Farnham. Rep.	Phelps Dem.	Heath. Gr.	Governor. Sept., 1878. Proctor. Dem.	Bingham. Dem.	Martin. Gr.
Addison	3,842	585	55	3,787	835	4,186	800	74	3,873	652	189
Bennington	2 641	1,440	.....	2,628	1,728	2,766	1,772	2	2,521	1,685	.....
Caledonia	3,134	1,372	29	2,894	1,558	3,328	1,686	16	2,734	1,443	22
Chittenden	3,902	2,020	94	3,962	2,287	4,182	2,357	107	3,413	1,905	297
Essex	853	472	5	755	467	821	518	.....	716	465	3
Franklin	3,018	1,652	354	3,152	1,895	3,506	1,736	559	3,182	1,638	623
Grand Isle	397	239	17	424	271	464	291	12	435	274	36
Lamoille	1,702	587	268	1,841	7[illegible]7	1,793	625	331	1,361	501	503
Orange	3,107	1,631	32	3,080	1,727	3,498	2,094	52	2,833	1,743	51
Orleans	2,911	804	27	2,822	835	3,207	1,056	14	2,417	814	239
Rutland	5,690	2,421	42	5,339	2,580	5,671	2,802	27	4,025	2,367	39
Washington	3,611	1,927	224	3,668	2,247	3,806	2,094	323	2,750	1,809	593
Windham	4,637	1,426	9	4,405	1,298	4,549	1,514	4	3,061	507	10
Windsor	6,122	1,740	59	5,671	1,915	6,161	1,900	57	3,971	1,471	30
Total	45,567	18,316	1,215	44,428	20,350	47,848	21,245	1,578	37,312	17,247	2,635
Plurality	27,251			24,078		26,603			17,617		
Per cent	69.99	28.13	1.36	68.58	31.41	67.69	30.05	2.23	64.37	29.75	4.54
Scattering							13			763	
Total vote		65,098			64,778		70,684			57,957	

VERMONT.—Representatives in Congress.

1st Dist.	1880. Joyce. Rep.	Randall. Dem.	Martin. Gr.	1878. Joyce. Rep.	Randall. Dem.
Addison	3,897	630	63	3,286	564
Bennington	2,641	1,619	2	2,386	1,491
Rutland	5,518	2,584	19	4,278	2,0[illegible]8
Washington	3,629	1,938	274	2,650	1,834
Total	15,645	6,771	358	12,600	5,895
Plurality	8,874			6,688	
Per cent	68.58	29.68	1.56	68.06	31.84
Scattering	37			17	
Total vote		22,811			18,512

2nd Dist.	Tyler. Rep.	Campbell. Dem.	Mead. Rep.	Tyler. Rep.	Dickey. Dem.
Caledonia	3,187	1,598	59	2,672	1,285
Orange	3,149	1,939	7	2,584	1,372
Windham	3,797	1,429	286	3,275	894
Windsor	5,827	1,732	79	3,750	1,339
Total	15,960	6,698	411	12,281	4,390
Plurality	9,262			7,846	
Per cent	69.02	28.96		73.46	26.20
Scattering	53			45	
Total v.		23,122		16,716	

3rd Dist.	1880. Grout. Rep.	Curtee. Dem.	Tarbell. Gr.	Powers. Rep.	Barlow. G.R.	1878. Grout. Rep.	Water'an Dem.
Chittenden	3,9[illegible]8	2,282	128	1	2,071	1,591	279
Essex	746	465	..	..	230	283	173
Franklin	3,018	1,511	666	9	3,451	401	206
Grand Isle	401	224	87	..	360	126	61
Lamoille	1,275	587	354	329	1,137	475	163
Orleans	2,835	1,121	21	167	1,118	1,454	213
Total	12,253	6,191	1,256	506	8,367	4,330	1,095
Plurality	6,062				2,887		
Per cent	60.39	30.51	6.19	2·49	60.42	31.27	7.90
Scattering	82					55	
Total vote		20,288				13,847	

The Legislature of 1881-2 stands:

	Rep.	Dem.	Rep. Maj.
Senate	30	...	30
House	225	13	212
Joint Ballot	255	13	242

VIRGINIA—Presidential Ticket.

Counties—112.	1880. Hancock. Reg. Dem.	1880. Hancock. Reaj. Dem.	1880. Garfield. Rep.	1876. Tilden. Dem.	1876. Hayes. Rep.
Accomac	1,863	335	1,155	2,477	1,214
Albemarle	1,815	612	1,644	2,806	2,243
Alexandria County	262	2	489	237	587
Alexandria City	1,458	82	994	1,343	1,617
Alleghany	260	70	146	493	146
Amelia	279	147	966	454	674
Amherst	1,821	108	1,058	1,791	1,373
Appomatt'x	580	301	460	946	809
Augusta	2,649	671	1,040	3,357	922
Bath	199	164	86	563	82
Bedford	2,905	148	1,888	2,921	1,863
Bland	113	375	60	563	66
Botetourt	1,428	178	596	1,481	612
Brunswick	208	577	1,160	1,391	1,347
Buchanan	110	162	23	1,330	2
Buck'gham	576	446	842	1,157	1,366
Campbell	1,678	55	1,241	3,387	2,940
Caroline	1,182	160	1,172	1,494	1,422
Carroll	1,199	153	328	1,270	223
Charles C'y	233	98	464	397	654
Charlotte	715	239	1,190	917	1,047
Chesterfield	1,020	220	955	1,711	1,629
Clarke	1,013	34	362	872	362
Craig	332	34	47	406	54
Culpeper	1,094	211	926	1,262	967
Cumberl'nd	418	126	905	724	1,137
Danville	741	8	575	707	810
Dickenson	13	168	40	.....	.....
Dinwiddie	396	224	1,074	794	854
Elizab'h C'y	468	10	1,182	462	1,296
Essex	692	36	935	733	918
Fairfax	1,512	214	1,398	1,652	1,390
Fauquier	2,420	182	1,187	2,276	1,269
Floyd	710	265	345	1,041	440
Fluvanna	392	251	297	966	702
Franklin	1,922	556	855	2,374	962
Frederick & Winchester	1,794	411	766	2,073	722
Fred'ksb'rg	484	48	272	534	234
Giles	589	228	215	762	117
Gloucester	698	100	832	1,031	989
Goochland	252	201	480	413	342
Grayson	716	633	157	1,290	119
Greene	275	386	196	587	171
Greensville	208	266	824	548	532
Halifax	1,838	273	1,987	2,434	2,920
Hanover	1,179	267	886	1,742	1,396
Henrico	1,023	157	1,032	1,635	1,646
Henry	691	590	939	1,350	1,178
Highland	219	421	75	654	50
Isle of Wight	938	269	733	1,449	695
James City	99	142	358	233	434
King & Qu'n	556	64	681	801	872
KingGeorge	336	166	514	580	490
King Will'm	531	146	792	610	776
Lancaster	462	37	650	5[illegible]	631
Lee	684	595	268	1,313	290
Loudoun	2,635	145	1,792	2,475	1,651

Counties—112.	1880. Hancock. Reg. Dem.	1880. Hancock. Reaj. Dem.	1880. Garfield. Rep.	1876. Tilden. Dem.	1876. Hayes. Rep.
Louisa	829	356	1,230	1,386	1,516
Lunenburg	261	394	840	971	1,054
Lynchburg	1,376	24	861	.....	.....
Madison	740	380	479	1,098	94
Manchester	463	51	226	675	390
Matthews	684	74	286	742	321
Mecklenb'g	805	322	2,179	1,775	2,508
Middlesex	509	3	614	563	574
Montgom'y	898	415	601	1,474	810
Nansemond	514	566	958	1,620	1,188
Nelson	1,417	125	910	1,633	1,059
New Kent	107	324	361	470	540
Norfolk Co.	1,447	154	2,047	2,061	2,551
Norfolk C'y	1,448	564	1,383	2,392	1,434
N'thampton	722	48	946	779	926
NthDanville	139	5	96	.....	.....
N'thumb'l'd	684	20	591	493	394
Nottoway	129	276	1,043	648	643
Orange	958	153	880	1,113	961
Page	317	760	149	1,259	139
Patrick	767	442	318	1,171	393
Petersburg	1,045	725	1,614	2,333	2,098
Pittsylvania	3,180	206	2,623	3,512	2,821
Portsmouth	1,178	93	1,024	1,680	657
Powhatan	220	221	668	570	841
PrinceEdwd	518	357	1,106	1,137	1,601
PrinceGe'ge	284	161	961	588	740
Prince W'm	1,095	24	459	1,044	488
Pr'cessAnne	656	219	604	1,026	860
Pulaski	579	154	467	792	387
Rappaha'ck	936	52	379	941	465
Richm'd Co.	514	17	651	499	583
Richm'd C'y	4,945	402	2,159	7,050	5,445
Roanoke	696	380	599	1,152	774
Rockbridge	1,637	714	951	2,505	903
Rockingh'm	1,812	1,424	690	3,380	508
Russell	323	635	190	1,051	117
Scott	384	510	519	1,167	531
Shenandoah	1,433	1,336	350	2,693	265
Smyth	541	573	202	1,322	275
S'thampton	979	594	1,719	1,909	1,259
Spotsylv'nia	506	266	576	947	586
Stafford	487	421	268	1,022	234
Staunton	728	53	361	778	395
Surry	436	39	682	636	596
Sussex	390	288	1,203	710	1,145
Tazewell	678	674	148	1,247	142
Warren	920	70	144	931	137
Warwick	115	21	287	155	289
Washington	1,132	1,094	573	2,228	719
Westm'el'd.	478	105	603	620	659
Will'rsb'rg	58	68	108	107	137
Wise	217	251	126	511	138
Wythe	891	637	382	1,611	430
York	413	50	691	539	818
Total	96,449	31,527	84,020	139,670	95,558
Plurality	12,810			43,956	
Per cent	45.57	14.89	39.52	43.65	56.35
Total vote	211,615			235,228	

The Legislature of 1880-81 * stands:

	Dem.	Rep.	Dem. maj.
Senate	33	7	26
House	84	16	68
Joint Ballot	117	23	94

* Two Democratic Electoral Tickets were nominated, one by the debt-paying, the other by the "Readjuster" or anti-debt-paying ring of the party.

VIRGINIA—Representatives in Congress.

1st Dist.	1880. Garrison. Dem.	Critcher. Readj.	Woltz. Rep.	1878. Beale. Con. D.	Round. Rep.	Critcher. Ind. D.
Accomac	2,130	101	1,125	724	416	19
Essex	689	43	928	536	635	98
Gloucester	696	102	821	415	461	48
King and Queen	655	65	680	444	565	18
King Geo.	326	305	378	322	11	475
King Wm.	542	135	786	389	536	3
Lancaster	461	41	645	427	487	21
Matthews.	682	131	226	234	140	17
Middlesex	502	5	615	343	459	20
Northampton	761	17	942	537	551	10
Northumberland.	670	44	574	472	368	142
Prince William	1,077	63	426	544	260	16
Richmond	486	66	622	252	6	561
Spotsylvania	507	287	548	465	279	1
Stafford	488	473	213	519	103	44
Westmoreland	449	290	454	223	5	799
Fredericksburg	474	49	267	420	192	4
Total	11.595	2,217	10,250	7,266	5,474	2,296
Plurality	1,345			1,792		
Per cent.	48.17	9.21	42.58	48.32	36.40	15.26
Scattering		7				
Total vote		24,069			15,036	

2d District.	Goode. Dem.	Desendorf. Rep.	Lacy. Readj.	Goode. Dem.	Desendorf. Rep.
Charles City	237	449	100	210	372
Elizabeth City	466	1,162	30	261	753
Isle of Wight	938	731	267	1,347	378
James City	106	352	138	163	169
Nansemond	507	962	559	1,384	683
New Kent	102	291	398	365	280
Norfolk Co.	1,423	2,065	154	1,098	1,290
Prince George	289	922	153	503	655
Princess Anne	605	667	227	752	531
Southampton.	955	1,660	583	1,621	885
Surry	441	682	33	438	443
Sussex	438	1,245	245	698	683
Warwick	111	283	26	125	202
York	412	686	58	415	395
Norfolk City	1,463	1,435	492	1,178	627
Portsmouth	1,165	1,036	72	878	397
Williamsburg.	62	107	65	111	65
Total	9,715	14,775	3,600	11,547	8,808
Plurality		5,060		2,739	
Per cent.	34.58	52.59	12.81	56.82	43.16
Total vote		28,090		20,355	

3d District.	Geo. D. Wise. Dem.	John S. Wise. Readj.	Johnson. Dem.	Newman. Gr.
Caroline	1,325	1,088	605	474
Chesterfield	1,020	1,136	616	615
Hanover	1,342	944	704	810
Henrico	1,034	1,125	433	537
Louisa	857	1,434	507	777
Manchester	463	269	269	318
Richmond c'y	4,890	2,570	2,653	641
Total	10,931	8,566	5,787	4,172
Plurality	2,365		1,615	
Per cent.	55.93	43.83	58.10	41.86
Scattering		45		
Total vote		19,542		9,959

4th District.	1880. Colman. Dem.	Jorgensen. Rep.	1878. Hinton. Dem.	Jorgensen. Rep.
Petersburg	1,118	1,677	1,571	1,097
Dinwiddie	465	1,077	607	961
Brunswick	228	1,170	938	1,282
Mecklenburg	871	2,184	958	1,904
Lunenburg	295	862	758	744
Nottoway	230	1,050	366	1,069
Amelia	302	965	416	882
Greensville	201	827	470	710
Prince Edw'd.	559	1,223	538	1,350
Charlotte	763	1,194	709	803
Powhatan	265	693	269	634
Cumberland	471	903	376	886
Total	5,768	13,825	7,976	12,322
Plurality		8,057		4,346
Per cent.	29.24	70.09	38.29	60.68
Scattering		129		
Total vote		19,722		20,298

5th District.	Cabell. Dem.	Stovall. Readj.	Cabell. Con. D.	Witcher. Ind. D.
Halifax	1,839	2,179	1,938	1,960
Pittsylvania	3,176	2,773	1,979	829
Henry	425	1,191	761	497
Franklin	1,778	1,464	1,009	510
Patrick	769	750	504	57
Floyd	692	604	531	72
Carroll	1,160	494	645	29
Grayson	761	783	621	139
Danville	731	585	501	163
No. Danville	147	95	56	11
Total	11,478	10,918	8,545	4,267
Plurality	560		4,278	
Per cent.	51.25	48.74	66.69	33.27
Total vote		22,396		12,812

6th District.	Tucker. Dem.	Frazier. Readj.	Tucker. Con. D.	Patteson. Ind. D.
Alleghany	243	219	156	71
Appomattox	587	748	467	109
Amherst	1,805	1,160	910	379
Botetourt	1,418	774	536	369
Bedford	2,927	758	1,331	609
Buckingham	586	1,149	533	735
Campbell	1,682	958	891	387
Nelson	1,406	938	980	535
Rockbridge	1,606	1,674	1,265	987
Lynchburg	1,385	860	824	339
Total	13,645	9,258	7,893	4,520
Plurality	4.387		3,373	
Per cent.	59.56	40.41	63.60	36.37
Scattering		5		
Total vote		22,908		12,413

7th District.	Allen. Dem.	Paul. Readj.	Moseley Rep.	Harris. Dem.	Paul. Dem.
Bath	190	280	...	223	141
Highland	213	491	5	251	255
Augusta	2,614	1,661	9	1,553	691
Rockingham.	1,679	2,172	1	939	1,795
Page	319	888	...	546	366
Shenandoah	1,449	1,633	...	1,123	252
Albemarle	1,780	1,529	725	1,402	1,218
Greene	256	588	3	296	381
Fluvanna	386	528	23	432	188
Goochland	313	498	235	522	298
Staunton	739	395	8	...	...
Total	9,938	10,663	1,029	7,287	5,585
Plurality		725		1,702	
Per cent.	45.94	49.29	4.75	56.45	43.53
Total vote		21,630		12,815	

8th District.	1880. Barbour. Dem.	1880. Williams. Readj.	1880. Bayley. Rep.	1878. Hunton. Con. D.	1878. Carter. Ind. D.
Alexand'a c'y	1,486	166	870	727	214
Alexand'a co.	264	5	485	133	9
Clarke	949	103	358	322	35
Culpeper	1,161	288	761	537	28
Frederick	1,318	347	343	282	101
Fairfax	1,504	429	1,242	418	99
Fauquier	2,377	181	1,235	836	47
Loudoun	2,614	255	1,695	1,189	361
Madison	737	410	450	333	83
Orange	979	184	825	274	25
Rappahannock	915	66	375	369	5
Warren	874	92	164	213	17
Winchester	371	210	367	139	95
Total	15,599	2,736	9,170	5,772	*1,119
Plurality	6,429			4,147	
Per cent.	56.71	9.94	33.33	78.03	21.95
Total vote	27,505			7,397	

The "Readjuster" vote was for candidates opposed to funding the State debt in full, but for scaling its amount.

*There were 506 votes cast for James Cochran (Ind.).

9th District.	1880. Trigg. Dem.	1880. Fulkerson. Readj.	1880. Goodell. Rep.	1878. Richmond. Con. D.	1878. Mullin. Ind. D.	1878. Newbury Ind. D
Lee	599	734	232	935	60	897
Scott	344	715	449	820	733	279
Wise	202	187	116	274	59	279
Buchanan	102	173	14	4	201	51
Washing'n	1,129	1,326	289	451	1,218	236
Russell	303	659	169	178	477	225
Tazewell	634	708	117	422	295	487
Smyth	465	559	220	258	951	85
Wythe	859	760	283	483	15	607
Pulaski	552	168	446	213	124	225
Bland	89	382	56	80	29	543
Montgo'ry	864	553	497	380	122	242
Giles	562	344	107	309	106	265
Roanoke	633	446	580	252	350	76
Craig	275	49	43	61	87	123
Dickenson.	9	233	22	...	...	...
Total	7,621	8,096	3,640	5,120	4,829	4,640
Plurality		475		291		
Per cent	38.41	40.80	18.34	33.90	31.97	30.72
Scattering		483			613	
Total vote	19,840				15,202	

NOTE.—The 613 scattering votes in 1878, were cast for Campbell, Rep.

WASHINGTON TERRITORY.--Delegate to Congress.

COUNTIES—25.	1880. Brents Rep.	1880. Burke Dem.	1878. Brents Rep.	1878. Caton Dem.
Chehalis	124	61	74	67
Clallam	76	60	78	55
Clarke	609	329	450	366
Columbia	757	707	632	579
Cowlitz	262	142	231	156
Island	90	109	80	97
Jefferson	192	202	219	149
King	821	760	878	584
Kitsap	234	219	257	187
Klickitat	492	360	394	296
Lewis	315	246	218	220
Mason	52	92	43	81
Pacific	173	67	205	68
Total				
Plurality				
Per cent				
Total vote				

COUNTIES.	1880. Brents Rep.	1880. Burke Dem.	1878. Brents Rep.	1878. Caton. Dem.
Pierce	512	383	389	449
San Juan	128	114	96	113
Skamania	45	67	28	61
Snohomish	231	175	237	170
Spokan	614	387	.....	.....
Stevens	75	50	171	164
Thurston	406	275	433	353
Wahkiakum	95	87	32	96
Walla Walla	993	875	686	540
Whatcom	431	396	402	309
Whitman	768	626	529	395
Yakima	311	284	212	208
Total	8,810	7,013	6,974	5,673
Plurality	1,797		1,301	
Per cent	55.67	44.32	55.14	44.85
Total vote	15,823		12,647	

WEST VIRGINIA.—Presidential Ticket.

COUNTIES—54	PRESIDENT. 1880. Hancock. Dem.	1880. Garfield. Rep.	1880. Weaver. Gr.	1876. Tilden Dem.	1876. Hayes Rep.
Barbour	1,017	842	251	1,228	893
Berkeley	1,619	1,489	252	1,897	1,563
Boone	508	214	116	525	176
Braxton	1,033	518	64	951	371
Brooke	626	552	59	641	495
Cabell	1,485	928	57	1,355	742
Calhoun	583	330	105	525	258
Clay	226	158	39	142	129
Doddridge	698	771	362	734	673
Fayette	1,263	962	175	983	633

COUNTIES.—54.	PRESIDENT. 1880. Hancock. Dem.	1880. Garfield. Rep.	1880. Weaver. Gr.	1876. Tilden Dem.	1876. Hayes Rep.
Gilmer	835	464	80	583	276
Grant	320	611	.....	816	606
Greenbrier	1,533	636	160	1,669	619
Hampshire	1,502	329	.....	1,657	2,718
Hancock	439	579	10	428	518
Hardy	843	213	.....	877	147
Harrison	1,736	1,577	805	1,958	1,711
Jackson	1,499	1,537	71	1,298	1,239
Jefferson	2,025	1,018	45	2,022	975
Kanawha	2,378	2,112	1,604	2,833	2,121

COUNTIES—54.	PRESIDENT. 1880. Hancock. Dem.	Garfield. Rep.	Weaver. Gr.	1876. Tilden Dem.	Hayes. Rep.
Lewis	1,217	981	179	1,198	833
Lincoln	635	251	220	617	291
Logan	835	92	.....	683	61
Marion	1,703	1,463	350	1,735	1,560
Marshall	1,596	2,186	28	1,499	1,971
Mason	1,848	1,853	367	1,900	1,890
Mercer	698	55	272	738	161
Mineral	922	772	46	971	697
Monongalia	1,241	1,753	84	1,136	1,572
Monroe	1,134	778	68	1,239	605
Morgan	394	655	.....	422	519
McDowell	242	50	.....	139	18
Nicholas	619	315	43	528	277
Ohio	4,066	3,901	149	3,831	3,240
Pendleton	760	416	.....	808	346
Pleasants	641	470	55	510	389
Pocahontas	575	258	12	627	239
Preston	1,335	2,347	156	1,222	2,183
Putnam	830	453	717	977	604
Raleigh	563	309	55	525	314
Randolph	872	364	46	944	300
Ritchie	1,008	1,238	375	977	1,099
Roane	1,135	593	107	924	648
Summers	889	637	98	869	496
Taylor	1,055	1,250	104	1,022	1,227
Tucker	340	189	4	316	130
Tyler	930	1,125	119	810	985
Upshur	586	995	204	582	1,029
Wayne	1,305	672	7	1,362	531
Webster	357	73	15	324	43
Wetzel	1,720	886	13	1,373	595
Wirt	769	534	39	599	435
Wood	2,159	2,287	641	2,285	2,096
Wyoming	245	201	10	188	239
Total	57,291	46,243	9,079	56,455	42,698
Plurality	11,148	.....	.....	13,757	.....
Per cent	50.91	41.02	8.05	56.16	42.48
Total vote	112,713			100,526	

Cooper, Greenback, for President in 1876, received 1,373 votes.

WEST VIRGINIA.—Representatives in Congress.

First District.	1880. Wilson, Dem.	Hutchinson, Rep.	Bassell, Gr.	1878. Wilson, Dem.	Hubbard, Rep.	Bassell, Gr.
Brooke.	608	564	61	450	345	216
Calhoun	564	370	84	675	248	12
Dodr'ge	656	815	357	726	388	451
Gilmer.	823	500	80	850	243	41
Hancock	431	590	6	417	423	2
Harris'n	1,677	1,616	779	1,677	1,090	1,002
Lewis	1,169	1,015	189	1,019	673	290
Marsh'l	1,591	2,195	18	1,047	1,400	44
Ohio	4,050	3,796	438	2,878	3,325	229
Pleas'ts	571	472	84	550	298	121
Ritchie	953	1,319	.....	868	770	244
Tyler	864	1,179	114	767	753	187
Wetzel	1,721	891	.....	1,412	526	35
Wood	2,058	2,433	585	750	420	36
Wirt	724	595	20	1,771	1,546	1,177
Total	18,460	18,350	2,515	15,857	12,448	4,087
Plural'y	110			3,409		
Tot'l vote	39,659			32,393		

Second District.	Hoge, Dem.	Hoke Rep.	Farnsworth Gr.	1880. Martin Dem.	Burr, Rep.	Thomson, Gr.
Barbour	995	789	323	1,202	399	359
Berkeley	1,663	1,443	241	1,234	667	695
Grant	317	693	.....	227	248	124
Hampsh	1,500	328	.....	1,113	17	155
Hardy	843	214	.....	912	5	114
Jeffers'n	1,976	925	82	1,279	118	237
Marion	1,688	1,444	380	1,448	1,036	634
Mineral.	905	792	44	786	133	478
Mon'gla	1,244	1,744	90	1,182	1,227	48
Morgan	399	658	.....	540	199	112
Penditn.	759	413	5	636	88	333
Poca'tas	549	85	173	500	.....	.....
Preston	1,337	2,341	151	1,185	1,434	164
Randlph	855	342	76	922	184	148
Taylor	1,031	1,218	157	1,038	992	249
Tucker	329	187	21	279	71	71
Upshur	499	879	399	454	764	307
Webster	358	70	14	484	5	3
Total	17,247	14,565	2,156	15,421	7,587	4,231
Plural'y	2,682			3,603		
Tot'l vote	33,995			27,240		

Third District.	1880. Kenna. Dem.	Walker. Gr.	1878. Kenna. Dem.	Walker Gr.
Boone	512	293	656	424
Braxton	1,046	518	1,005	428
Cabell	1,463	996	1,082	1,104
Clay	258	156	147	356
Fayette	1,248	966	1,188	631
Greenbrier	1,513	779	1,059	699
Jackson	1,529	1,531	1,087	984
Kanawha	2,648	3,189	2,153	2,907
Lincoln	646	429	739	533
Logan	845	78	1,058	114
Mason	1,884	2,056	1,617	2,125
McDowell	242	50	298	6
Mercer	602	328	693	466
Monroe	1,113	866	766	1,122
Nicholas	680	192	726	346
Putnam	822	1,107	568	1,616
Raleigh	605	298	523	398
Roane	1,149	835	997	851
Summers	876	704	749	504
Wayne	1,322	566	1,456	869
Wyoming	305	145	473	180
Total	21,407	16,891	19,040	16,213
Majority	4,516		2,827	
Per cent	55.89	44.11	54.00	46.00
Scattering	3			
Total vote	38,301		35,274	

The Legislature of 1881–82 stands:

	Dem.	Rep.	Gr.	Dem. Maj.
Senate	20	3	1	16
House	46	17	2	27
Joint Ballot	66	20	3	43

NOTE.—The Republican vote in this district was cast for Henry S. Walker, there being no Republican nominee.

WISCONSIN.—State Ticket.

Counties.—62.	President. 1880. Garfield, Rep.	President. 1880. Hancock, Dem.	President. 1880. Weaver, Gr.	President. 1876. Hayes, Rep.	President. 1876. Tilden, Dem.	Governor. 1879. W. E. Smith, Rep.	Governor. 1879. Jenkins, Dem.	Governor. 1879. May, Gr.
Adams	994	343	40	981	442	688	201	67
Ashland	201	224	.....	109	189	177	113	.....
Barron	1,027	394	9	644	257	709	280	2
Bayfield	78	86	.....	86	74	83	30	.....
Brown	2,683	3,035	111	2,705	3,647	2,030	2,250	117
Buffalo	1,588	837	1	1,186	1,162	1,324	815	11
Burnett	369	57	.....	285	28	387	22	.....
Calumet	1,151	1,991	107	1,013	2,145	777	1,519	215
Chippewa	1,485	1,512	197	1,596	1,774	816	785	172
Clark	1,542	671	34	1,255	660	1,035	347	151
Columbia	3,572	2,311	36	3,532	2,493	2,762	1,673	126
Crawford	1,415	1,459	172	1,355	1,634	938	755	314
Dane	6,017	5,800	198	5,435	5,726	4,623	4,072	501
Dodge	3,623	5,708	164	3,282	6,360	2,670	4,139	309
Door	1,357	635	166	1,095	596	613	94	315
Douglass	41	76	.....	46	71	39	24	.....
Dunn	2,421	992	31	2,033	894	1,356	621	3
Eau Claire	2,336	1,520	153	2,266	1,785	1,488	1,031	39
Fond du Lac	4,682	4,852	471	4,845	5,659	3,584	3,834	583
Grant	4,654	3,038	179	4,723	3,198	3,111	1,703	625
Green	2,740	1,526	284	2,601	1,735	2,000	1,194	361
Green Lake	1,764	1,170	105	1,738	1,514	1,092	637	332
Iowa	2,674	2,310	79	2,651	2,348	1,775	1,447	305
Jackson	1,841	673	61	1,577	718	1,836	387	192
Jefferson	3,060	3,923	82	2,874	4,134	2,301	2,760	210
Juneau	1,821	1,452	120	1,714	1,458	1,227	936	216
Kenosha	1,675	1,411	.....	1,612	1,433	1,180	966	15
Kewaunee	795	1,567	.....	561	1,654	254	888	3
La Crosse	2,730	1,996	131	2,644	2,482	2,234	910	799
Lafayette	2,540	2,182	81	2,424	2,299	1,673	1,619	115
Lincoln	370	262	71	72	174	172	49	49
Manitowoc	2,988	3,676	1	2,700	3,908	1,898	2,728	5
Marathon	1,025	1,977	313	668	1,790	661	1,334	289
Marinette	1,332	579	.....	.....	.....	978	248	.....
Marquette	905	984	19	695	1,112	614	747	41
Milwaukee	14,088	10,997	76	10,000	12,026	8,682	6,410	89
Monroe	2,427	1,913	298	2,258	2,030	1,862	992	395
Oconto	1,036	822	8	1,813	1,174	867	673	1
Outagamie	2,123	3,259	300	1,859	3,608	1,298	2,500	405
Ozaukee	8 6	2,063	77	583	2,480	519	1,485	220
Pepin	939	296	5	836	394	629	177	2
Pierce	2,320	840	142	2,135	985	1,514	335	318
Polk	1,439	453	1	1,019	362	1,196	303	.....
Portage	1,952	1,534	69	1,855	1,794	1,420	1,218	98
Price	142	194	.....	.....	.....	39	81	2
Racine	3,955	2,867	72	3,560	2,880	2,547	1,766	164
Richland	2,260	1,635	150	2,038	1,591	1,713	580	428
Rock	5,741	2,616	163	5,707	2,814	4,169	1,600	218
St. Croix	2,396	1,718	27	1,775	1,736	1,816	1,383	12
Sauk	3,638	2,081	169	3,395	2,201	2,387	917	384
Shawano	932	968	40	582	873	515	699	13
Sheboygan	3,251	2,959	577	3,224	3,634	2,113	2,130	714
Taylor	300	274	.....	240	245	296	256	1
Trempealeau	2,302	675	340	2,360	790	1,697	301	371
Vernon	2,774	1,014	525	2,763	1,117	2,092	377	707
Walworth	4,361	1,886	39	4,212	1,970	3,286	1,095	55
Washington	1,905	2,837	56	1,921	3,047	1,277	2,190	86
Waukesha	3,321	2,990	101	3,129	3,335	2,574	2,468	190
Waupaca	2,647	1,440	281	2,642	1,592	1,830	1,053	299
Waushara	2,172	509	81	2,080	548	1,487	169	112
Winnebago	4,762	3,782	526	5,092	4,426	3,086	2,439	827
Wood	912	753	433	659	745	519	375	433
Total	144,397	114,634	7,980	130,068	123,927	100,535	75,030	12,996
Plurality	29,763			6,141		25,505		
Per cent	54.04	42.90	2.98	51.21	48.79	53.19	39.69	6.87
Scattering	.....	161	.....	.....	3,310	.....	444	.....
Total vote		267,172			257,305		189,005	

1st District.	1880. C. G. Williams. Rep.	1880. C. Babbett. Dem.	1880. A. H. Craig. Gr.	1878. Williams. Rep.	1878. Parker. Dem.
Kenosha	1,683	1,401	.....	1,292	1,244
Racine	3,966	2,856	57	3,206	2,177
Rock	5,729	2,635	158	4,216	2,470
Walworth	4,317	1,907	40	3,221	1,489
Waukesha	3,319	2,983	100	2,694	2,569
Total	19,014	11,782	355	14,629	9,949
Plurality	7,232			4,680	
Per cent	61.10	37.80	1.13	59.52	40.07
Scattering		16		21	
Total vote		31,167		24,599	

2d Dist.	L. B. Caswell. Rep.	J. C. R. P. Gregory. Dem.	Main. Gr.	Caswell. Rep.	Davis. Dem.	Tenney. Gr.
Columbia	3,511	2,390	18	2,500	1,834	192
Dane	5,840	5,903	180	4,554	4,207	940
Jefferson	3,119	3,857	73	2,959	2,481	296
Sauk	3,571	2,150	164	2,594	980	948
Total	16,041	14,390	435	12,607	9,502	2,376
Plurality	1,651			3,105		
Per cent	51.95	46.60	1.40	51.06	38.66	9.66
Scattering	9			8		
Total v.		30,875			24,518	

3d Dist.	G. C. Hazelton. Rep.	M. M. Cothren. Dem.	Hazelton. Rep.	King. Dem.
Crawford	1,492	1,538	1,023	1,301
Grant	4,558	3,248	3,245	2,660
Green	2,734	1,778	2,027	1,890
Iowa	2,601	2,445	1,861	2,272
La Fayette	2,566	2,204	1,885	2,080
Richland	2,285	1,728	1,654	1,400
Total	16,236	12,941	11,695	11,603
Plurality	3,295		92	
Per cent	55.55	44.27	50.19	49.80
Scattering	49		7	
Total vote		29,226		23,298

4th Dist.	C. M. Sanger. Rep.	P. V. Deuster. Dem.	Geo. Godfrey. Gr.	Frisbie. Rep.	Deuster. Dem.	Judd. Gr.
Milwau'e	12,412	12,518	62	8,577	7,252	979
Ozaukee	756	2,141	47	778	1,681	.....
Wash'tn	1,850	2,915	36	1,667	2,224	226
Total	15,018	17,574	145	11,022	11,157	1,205
Plurality		2,556		135		
Per cent	45.87	53.69	.44	46.83	47.88	5.17
Scatte'g				154		
Tot'l v.		32,737			23,538	

5th Dist.	E. Colman. Rep.	E. S. Bragg. Dem.	J. S. Thomas. Gr.	Smith. Rep.	Bragg. Dem.	Giddings. Gr.
Dodge	3,706	5,589	162	2,622	4,109	1,216
F du Lac	4,708	4,833	442	3,188	3,395	1,687
Manitowoc	3,012	3,648	2	1,787	2,852	29
Shebo'n	3,287	2,914	582	2,688	2,036	1,225
Total	14,753	16,984	1,188	10,285	12,392	4,157
Plur'ity		2,231			2,107	
Per cent	44.80	51.58	3.60	38.36	46.18	15.49
Scatte'g	1			79		
Tot v.		32,926			26,913	

6th Dist.	1880. Guenther. Rep.	1880. Bouck. Dem.	1880. Stewart. Gr.	1878. Jones. Rep.	1878. Bouck Dem.	1878. Steele Gr.
Brown	2,940	2,775	92	2,008	2,422	674
Calum't	1,232	1,912	98	665	1,590	511
Door	1,429	574	148	676	252	513
G. Lake	1,779	1,166	92	1,089	1,108	252
Kewaunee	1,073	1,287	.....	434	1,713	41
Outagamie	2,262	3,114	269	931	2,756	1,033
Waupaca	2,640	1,507	220	1,528	1,106	660
Waushara	2,180	506	70	1,641	479	262
Winnebago	4,633	3,966	448	2,776	3,123	1,198
Total	20,168	16,807	1,437	11,748	14,349	5,144
Plur'ity	3,361				2,601	
Per cent	52.47	43.72	3.73	37.58	45.90	10.05
Scatte'g		23		15		
Tot v.		38,435			31,256	

7th Dist.	Humphreys. Rep.	Freeman. Dem.	Foster. Gr.	Humphreys. Rep.	Parker. Dem.
Buffalo	1,584	832	1	1,152	544
Clark	1,558	685	8	882	827
Eau Claire	2,343	1,515	147	1,594	1,303
Jackson	1,830	687	39	804	839
La Crosse	2,734	1,988	137	1,787	1,489
Monroe	2,349	823	298	1,462	2,222
Pepin	949	296	5	658	323
Pierce	2,325	816	144	1,544	1,066
St. Croix	2,434	1,672	27	1,705	1,556
Tremp'leau	2,303	672	336	1,947	993
Vernon	2,770	1,008	532	1,718	1,718
Total	23,179	10,994	1,674	15,256	12,880
Plurality	12,185			2,376	
Per cent	64.64	30.66	4.66	53.96	45.58
Scattering		8		117	
Total vote		35,855		28,253	

8th Dist.	Pound. Rep.	Silverthorn. Dem.	Pound. Rep.	Barrows. Dem.
Adams	1,015	358	846	380
Ashland	236	188	245	33
Barron	1,050	372	532	161
Bayfield	93	71	145	17
Burnett	370	55	158	2
Chippewa	1,661	1,450	1,205	1,458
Douglas	53	64	52	49
Dunn	2,431	1,001	1,369	825
Juneau	1,836	1,547	1,34	1,541
Lincoln	418	281	271	116
Marathon	1,069	2,198	930	1,592
Marinette	1,317	595	.....	.....
Marquette	913	977	726	1,020
Oconto	1,032	829	1,331	966
Polk	1,450	440	725	235
Portage	1,987	1,541	1,311	1,410
Price	147	190	.....	.....
Shawano	973	975	811	623
Taylor	287	287	274	77
Wood	918	1,171	719	906
Total	19,256	14,590	12,795	11,421
Plurality	4,666		1,374	
Per cent	56.81	43.04	52.86	47.13
Scattering	48		14	
Total vote		33,894	24,230	

The Legislature of 1881 stands:

	Rep.	Dem.	R. Maj.
Senate	24	9	15
House	78	22	56
Joint Ballot	102	31	71

COUNTIES—23.	1880. Cannon. Mormon.	1880. Campbell Anti-Mormon.	1878. Cannon. Mormon.	COUNTIES.	1880. Cannon. Mormon.	1880. Campbell Anti-Mormon.	1878. Cannon. Mormon.
Beaver	515	222	348	Salt Lake	3,233	243	2,541
Box Elder	855	73	888	San Juan	no ele	ction.	.....
Cache	1,787	6	1,389	Sanpete	1,673	43	1,292
Davis	850	26	664	Sevier	568	5	434
Emery	no ret	urns.	.....	Summit	433	175	330
Iron	491	4	503	Tooele	614	80	566
Juab	421	49	307	Uintah	6	.....	.....
Kane	607	.....	567	Utah	2,737	64	2,123
Millard	510	34	326	Wasatch	213	7	144
Morgan	231	8	192	Washington	713	176	6 6
Pi Ute	105	26	57	Weber	1,699	116	867
Rich	207	.....	177				
Total					18,568	1,357	14,221
Majority					17,203		

WYOMING TERRITORY.—Delegate in Congress.

COUNTIES.—5.	1880. Swan. Rep.	1880. Post. Dem.	1878. Downey. Rep.	1878. Pease. Dem.
Albany	927	737	1,118	443
Carbon	643	717	651	313
Laramie	1,175	1,416	1,101	1,042
Sweetwater	533	494	518	526
Uinta	482	543	460	445
Total	3,760	3,907	3,848	2,769
Plurality		147	1,079	

Annual Appropriations made by Congress from 1873 to 1881.

Published by the Treasury Department, August, 1880.

	Fiscal Year 1873.	Fiscal Year 1874.	Fiscal Year 1875.	Fiscal Year 1876.	Fiscal Year 1877.
Legislative, executive and judicial expenses	$18,624,972	$18,170,441	$20,758,255	$16,038,699	$16,057,021
Sundry civil expenses	20,134,669	32,173,258	26,924,747	29,459,853	15,895,065
Support of the Army	28,683,615	31,796,009	27,788,500	27,933,830	27,621,868
Naval Service	18,231,086	22,275,707	20,813,947	17,001,307	12,741,791
Indian Service	6,196,363	5,505,219	5,538,275	5,425,627	4,567,018
Rivers and Harbors	5,588,000	7,352,900	5,228,000	6,648,517	5,015,000
Forts and Fortifications	2,037,000	1,899,000	904,000	850,000	315,000
Military Academy	326,101	344,317	339,835	364,740	290,065
Post-office Department	6,425,970	6,196,602	7,175,542	8,376,205	5,927,498
Invalid and other pensions	30,480,000	30,480,000	29,980,000	30,000,000	29,533,500
Consular and diplomatic service	1,268,819	1,311,359	3,404,804	1,374,985	1,188,797
Miscellaneous	9,623,477	3,342,648	2,108,041	1,853,805	4,134,692
To supply deficiencies	6,596,677	11,143,249	4,053,812	2,837,372	834,695
Totals	154,216,751	172,290,700	155,017,758	147,714,940	124,122,010

	Fiscal Year 1878.	Fiscal Year 1879.	Fiscal Year 1880.	Fiscal Year 1881.
Legislative, executive and judicial expenses	$15,756,774	$15,868,694	$16,136,230	$16,785,309
Sundry civil expenses	17,079,256	24,968,590	17,634,864	24,216,137
Support of the Army	No App'n	51,279,679	26,797,304	26,425,800
Naval Service	13,539,933	14,153,432	14,028,469	14,405,797
Indian Service	4,827,666	4,734,876	4,713,870	4,657,263
Rivers and Harbors	No App'n	8,322,700	9,577,599	8,976,500
Forts and Fortifications	275,000	275,000	275,000	550,000
Military Academy	286,604	292,805	319,547	316,234
Post-office Department	2,939,725	4,222,275	5,872,376	3,883,420
Invalid and other pensions	28,533,000	29,371,574	56,233,200	41,644,000
Consular and diplomatic service	1,146,748	1,087,535	1,097,635	1,180,335
Miscellaneous	1,425,091	2,226,390	5,085,124	4,959,332
To supply deficiencies	2,547,186	15,213,259	4,633,824	6,118,085
Totals	88,356,983	172,016,819	162,404,647	154,118,212

POPULAR AND ELECTORAL VOTE FOR PRESIDENT, 1880.

STATES.	Garfield. Rep.	Hancock. Dem.	Weaver. Gr.	Scattering.	Garfield's Plurality.	Hancock's Plurality.	Total Popular vote.	Electoral vote. Garfield.	Hancock.	Total.
Alabama	56,178	90,687	4,642	.....	.....	34,509	151,507	.....	10	10
Arkansas	41,661	60,489	4,079	.....	.....	18,828	106,229	.....	6	6
California	80,348	80,426	3,392	.....	78	.....	164,166	1	5	6
Colorado	27,450	24,647	1,435	.....	2,803	.....	53,532	3	.....	3
Connecticut	67,073	64,417	868	412	2,656	.....	132,770	6	.....	6
Delaware	14,150	15,183	.....	.....	.....	1,033	29,333	.....	3	3
Florida	23,654	27,964	.....	.....	.....	4,310	51,618	.....	4	4
Georgia	52,648	102,322	481	.....	.....	49,874	155,651	.....	[6]11	11
Illinois	318,037	277,321	26,358	596	40,716	.....	622,312	21	.....	21
Indiana	232,164	225,528	12,986	.....	6,636	.....	470,678	15	.....	15
Iowa	183,904	105,845	32,327	630	78,059	.....	322,706	11	.....	11
Kansas	121,520	59,789	19,710	.....	61,731	.....	201,019	5	.....	5
Kentucky	104,550	147,999	11,498	257	.....	43,449	264,304	.....	12	12
Louisiana[1]	31,891	65,310	.....	.....	.....	33,419	97,201	.....	8	8
Maine[2]	74,039	65,171	4,498	235	8,868	.....	143,853	7	.....	7
Maryland	78,515	93,706	818	.....	.....	15,191	173,039	.....	8	8
Massachusetts	165,205	111,960	4,548	799	53,245	.....	282,512	13	.....	13
Michigan	185,190	131,300	34,795	1,156	53,890	.....	352,441	11	.....	11
Minnesota	93,903	53,315	3,267	286	40,588	.....	150,771	5	.....	5
Mississippi	34,854	75,750	5,797	677	.....	40,896	117,078	.....	8	8
Missouri	153,567	208,609	35,043	.....	.....	55,042	397,221	.....	15	15
Nebraska	54,979	28,523	3,853	.....	26,456	.....	87,355	3	.....	3
Nevada[3]	8,732	9,611	.....	.....	879	.....	18,343	.....	3	3
New Hampshire	44,852	40,794	528	189	4,058	.....	86,363	5	.....	5
New Jersey	120,555	122,565	2,617	191	.....	2,010	245,928	.....	9	9
New York	555,544	534,511	12,373	2,177	21,033	.....	1,104,605	35	.....	35
North Carolina	115,878	124,204	1,136	.....	.....	8,326	241,218	.....	10	10
Ohio	375,048	340,821	6,456	2,642	34,227	.....	724,967	22	.....	22
Oregon	20,619	19,948	249	.....	671	.....	40,816	3	.....	3
Pennsylvania	444,704	407,428	20,668	1,983	37,276	.....	874,783	29	.....	29
Rhode Island	18,195	10,779	236	25	7,416	.....	29,235	4	.....	4
South Carolina	58,071	112,312	566	7	.....	54,241	170,956	.....	7	7
Tennessee[3]	107,677	128,191	5,916	43	.....	20,514	241,827	.....	12	12
Texas[4]	57,845	156,228	27,405	.....	.....	98,383	241,478	.....	8	8
Vermont[5]	45,090	18,181	1,212	110	26,909	.....	64,593	5	.....	5
Virginia[6]	84,020	127,976	139	.....	.....	43,956	212,135	.....	11	11
West Virginia	46,243	57,391	9,079	.....	.....	11,148	112,713	.....	5	5
Wisconsin	144,397	114,634	7,980	161	29,763	.....	267,172	10	.....	10
Total	4,442,950	4,442,035	306,867	[7]12,576	537,001	536,086	9,204,428	214	155	369
Plurality	915				915			59		
Per cent	48.26	48.25	3.33	.13	.....	.....	.....	58.00	42.00	

NOTE.—Numerous variations in the Presidential vote are found in the different tables published. One principal source of discrepancy is in taking the vote for different Electors, of either party, as representing the vote for President. As the votes for Electors vary greatly, some tables take the highest vote cast for any one Elector; others, the highest cast for any Elector-at-large; and others still, the average vote cast for all the Electors of each party.

1. In Louisiana, two Republican Electoral tickets were voted for: the regular Republican, and the Beattie, or Grant Republican. The latter received about 9,740 votes, not returned in the table published.

2. In Maine, the Hancock Electoral ticket was styled "Fusion," containing 3 Democratic and 4 Greenback Electors. Besides this, a "Straight" Greenback Electoral ticket was voted for, with Weaver's name at the head.

3. The above vote in Nevada and Tennessee is from the State Officers. Other statements vary largely in the vote of both parties.

4. The footings in Texas are correct, as rendered to the Secretary of State, but three Counties made no return of votes for President, (Denton, Galveston and McMullen.) If these cast as many votes for Electors as for Governor, it would increase Hancock's vote in the State, 5,820, and Garfield's 1,746, and Weaver's 593.

5. These figures are the finally corrected returns in the Office of the Secretary of State. Earlier statements gave Garfield 45,567 votes, and Hancock 18,316 votes.

6. Two Democratic Electoral tickets were voted for in Virginia, the Regular or Debt-paying Hancock Ticket, and the Re-adjuster, or Mahone Hancock Ticket. Both are added together in the table.

7. Of the scattering votes, 10,305 were cast for Neal Dow, "Prohibition" candidate for President, and 707 votes for John W. Phelps, "American" or Anti-Secret-Society candidate.

8. The Electoral vote of Georgia was cast irregularly, on the 2d Wednesday of December, instead of the first Wednesday, as required by Act of Congress. In the count of the Electoral vote, Feb. 9, 1881, Congress declared Hancock to have received 155 votes, if Georgia were counted, and 144 votes, if not counted; that in either case, Garfield had received a majority of the votes, and was duly elected.

FULL TABLES OF PRESIDENTIAL ELECTIONS.

I.

SUMMARY OF POPULAR AND ELECTORAL VOTES FOR PRESIDENT AND VICE-PRESIDENT OF THE UNITED STATES, 1789–1876.

Year of Election.	No. of States.	Total Elec. V.	Political Party.	* Presidents. Candidates.	Vote. States.	Vote. Popular.	Vote. Electoral	* Vice-Presidents. Candidates.	Elect. Vote.
1789	†10	73	.....	George Washington	..	.....	69	.....	...
			.....	John Adams	..	.....	...	.....	34
			.....	John Jay	..	.....	...	.....	9
			.....	R. H. Harrison	..	.....	...	.....	6
			.....	John Rutledge	..	.....	...	.....	6
			.....	John Hancock	..	.....	...	.....	4
			.....	George Clinton	..	.....	...	.....	3
			.....	Samuel Huntingdon	..	.....	...	.....	2
			.....	John Milton	..	.....	...	.....	2
			.....	James Armstrong	..	.....	...	.....	1
			.....	Benjamin Lincoln	..	.....	...	.....	1
			.....	Edward Telfair	..	.....	...	.....	1
				Vacancies	..	.....	4	.....	4
1792	15	135	Federalist	George Washington	..	.....	132	.....	...
			Federalist	John Adams	..	.....	...	.....	77
			Republican	George Clinton	..	.....	...	.....	50
			.....	Thomas Jefferson	..	.....	...	.....	4
			.....	Aaron Burr	..	.....	...	.....	1
				Vacancies	..	.....	3	.....	3
1796	16	138	Federalist	John Adams	..	.....	71	.....	...
			Republican	Thomas Jefferson	..	.....	...	.....	68
			Federalist	Thomas Pinckney	..	.....	...	.....	59
			Republican	Aaron Burr	..	.....	...	.....	30
			.....	Samuel Adams	..	.....	...	.....	15
			.....	Oliver Ellsworth	..	.....	...	.....	11
			.....	George Clinton	..	.....	...	.....	7
			.....	John Jay	..	.....	...	.....	5
			.....	James Iredell	..	.....	...	.....	3
			.....	George Washington	..	.....	...	.....	2
			.....	John Henry	..	.....	...	.....	2
			.....	S. Johnson	..	.....	...	.....	2
			.....	Charles C. Pinckney	..	.....	...	.....	1
1800	16	138	Republican	Thomas Jefferson	..	.....	‡73	.....	...
			Republican	Aaron Burr	..	.....	...	.....	‡73
			Federalist	John Adams	..	.....	...	.....	65
			Federalist	Charles C. Pinckney	..	.....	...	.....	64
			.....	John Jay	..	.....	...	.....	1

* Previous to the election of 1804 each elector voted for two candidates for President; the one receiving the highest number of votes, if a majority, was declared elected President; and the next highest Vice-President.

† Three States out of thirteen did not vote, viz.: New York, which had not passed an electoral law; and North Carolina and Rhode Island, which had not adopted the Constitution.

‡ There having been a tie vote, the choice devolved upon the House of Representatives. A choice was made on the 36th ballot, which was as follows: Jefferson—Georgia, Kentucky, Maryland, New Jersey, New York, North Carolina, Pennsylvania, Tennessee, Vermont, and Virginia—10 States; Burr—Connecticut, Massachusetts, New Hampshire, and Rhode Island—4 States; Blank—Delaware and South Carolina—2 States.

SUMMARY OF POPULAR AND ELECTORAL VOTES—(*Continued*).

Year of Election.	No. of States.	Total Elec. V.	Political Party.	Presidents. Candidates.	Vote. States.	Vote. Popular.	Vote. Electoral	Vice-Presidents. Candidates.	Elect. Vote.
1804	17	176	Republican	Thomas Jefferson..	15	.....	162	George Clinton..	162
			Federalist..	Charles C. Pinckney	2	.....	14	Rufus King.....	14
1808	17	176	Republican	James Madison. ..	12	.....	122	George Clinton..	113
			Federalist..	Charles C. Pinckney	5	.....	47	Rufus King.....	47
			.....	George Clinton.....	..	.....	6	John Langdon..	9
			.....	.....	..	.....	..	James Madison.	3
			.....	.....	..	.....	..	James Monroe..	3
				Vacancy	..	.....	1	.....	1
1812	18	218	Republican.	James Madison....	11	.....	128	Elbridge Gerry..	131
			Federalist..	De Witt Clinton....	7	.....	89	Jared Ingersoll..	86
			.....	Vacancy	..	.....	1	.....	1
1816	19	221	Republican.	James Monroe.....	16	.....	183	D. D. Tompkins.	183
			Federalist..	Rufus King.....	3	.....	34	John E. Howard	22
			.....	.....	..	.....	..	James Ross	5
			.....	.....	..	.....	..	John Marshall..	4
			.....	.....	..	.....	..	Robt. G. Harper.	3
				Vacancies	..	.....	4	.....	4
1820	24	235	Republican	James Monroe.....	24	.....	231	D. D. Tompkins.	218
			Opposition.	John Q. Adams.....	..	.....	1	Rich. Stockton..	8
			.....	.....	..	.....	..	Daniel Rodney.	4
			.....	.....	..	.....	..	Robt. G. Harper	1
			.....	.....	..	.....	..	Richard Rush...	1
				Vacancies.....	..	.....	3	.....	3
1824	24	261	Republican.	Andrew Jackson...	10	155,872	*99	John C. Calhoun	182
			Coalition.	John Q. Adams....	8	105,321	84	Nathan Sanford.	30
			Republican.	Wm. H. Crawford..	3	44,282	41	Nathaniel Macon	24
			Republican.	Henry Clay.....	3	46,587	37	Andrew Jackson	13
			.....	.....	..	.....	..	M. Van Buren..	9
			.....	.....	..	.....	..	Henry Clay.....	2
				Vacancy	..	.....	..	.....	1
1828	24	261	Democratic	Andrew Jackson...	15	647,231	178	John C. Calhoun	171
			Nat. Repub.	John Q. Adams	9	509,097	83	Richard Rush..	83
			.....	.....	..	.....	..	William Smith..	7
1832	24	288	Democratic	Andrew Jackson...	15	687,502	219	M. Van Buren...	189
			Nat. Repub.	Henry Clay	7	530,189	49	John Sergeant...	49
			.....	John Floyd.....	1	33,108	11	Henry Lee	11
			Anti-Mason	William Wirt....	1		7	Amos Ellmaker.	7
			.....	.....	..	.....	..	William Wilkins	30
				Vacancies.....	..	.....	2	.....	2
1836	26	294	Democratic.	Martin Van Buren.	15	761,549	170	R. M. Johnson†	147
			Whig	Wm H. Harrison	7	736,656	73	Francis Granger.	77
			Whig.....	Hugh L. White..	2		26	John Tyler.....	47
			Whig... ...	Daniel Webster..	1		14	William Smith..	23
			Whig.....	W. P. Mangum...	1		11	.....	...

* No choice having been made by the Electoral College, the choice devolved upon the House of Representatives. A choice was made on the first ballot, which was as follows: Adams—Connecticut, Illinois, Kentucky, Louisiana, Maine, Maryland, Massachusetts, Missouri, New Hampshire, New York, Ohio, Rhode Island, and Vermont—13 States; Jackson—Alabama, Indiana, Mississippi, New Jersey, Pennsylvania, South Carolina, and Tennessee—7 States; Crawford—Delaware, Georgia, North Carolina, and Virginia—4 States.

† No candidate having received a majority of the votes of the Electoral College, the Senate elected R. M. Johnson Vice-President, who received 33 votes; Francis Granger received 16.

SUMMARY OF POPULAR AND ELECTORAL VOTES—(*Continued*).

Year of Election.	No. of States.	Total Elec. V.	Political Party.	Presidents. Candidates.	Vote. States.	Vote. Popular.	Vote. Electoral	Vice-Presidents. Candidates.	Elect. Vote.
1840	26	294	Whig	Wm. H. Harrison..	19	1,275,017	234	John Tyler.....	234
			Democratic	Martin Van Buren.	7	1,128,702	60	R. M. Johnson..	48
			Liberty	James G. Birney...	..	7,059	...	.....	...
			.....	.....	..	.....	...	L. W. Tazewell.	11
			.....	.....	..	.....	..	James K. Polk..	1
1844	26	275	Democratic	James K. Polk.....	15	1,337,243	170	Geo. M. Dallas..	170
			Whig	Henry Clay.....	11	1,299,068	105	T. Frelinghuysen	105
			Liberty	James G. Birney...	..	62,300	...	.....	...
1848	30	290	Whig	Zachary Taylor.....	15	1,360,101	163	Millard Fillmore	163
			Democratic	Lewis Cass.....	15	1,220,544	127	Wm. O. Butler..	127
			Free Soil...	Martin Van Buren..	..	291,263	...	Chas. F. Adams.	...
1852	31	296	Democratic	Franklin Pierce....	27	1,601,474	254	Wm. R. King...	254
			Whig	Winfield Scott.....	4	1,386,578	42	Wm. A. Graham	42
			Free Dem..	John P. Hale.....	..	156,149	...	Geo. W. Julian..	...
1856	31	296	Democratic	James Buchanan...	19	1,838,169	174	J. C. Breckinr'ge	174
			Republican	John C. Fremont..	11	1,341,264	114	Wm. L. Dayton.	114
			American ..	Millard Fillmore...	1	874,534	8	A. J. Donelson..	8
1860	33	338	Republican.	Abraham Lincoln..	17	1,866,352	180	Hannibal Hamlin	180
			Democratic.	J. C. Breckinridge..	11	845,763	72	Joseph Lane....	72
			Cons. Union	John Bell.....	3	589,581	39	Edward Everett.	39
			Ind. Dem...	S. A. Douglas.....	2	1,375,157	12	H. V. Johnson..	12
1864	*36	314	Republican.	Abraham Lincoln..	22	2,216,067	212	Andrew Johnson	212
			Democratic	Geo. B. McClellan..	3	1,808,725	21	G. H. Pendleton.	21
				Vacancies.....	11	.....	81	.....	81
1868	†37	317	Republican.	Ulysses S. Grant...	26	3,015,071	214	Schuyler Colfax	214
			Democratic.	Horat o Seymour ..	8	2,709,613	80	F. P. Blair, Jr...	80
				Vacancies.....	3	.....	23	.....	23
1872	37	366	Republican.	Ulysses S. Grant...	31	3,597,070	286	Henry Wilson...	286
			Dem. & Lib.	Horace Greeley....	6	2,834,079	...	B. Gratz Brown.	47
			Democratic.	Charles O'Conor...	..	29,408	...	Geo. W. Julian..	5
			Temp'rance	James Black... ...	..	5,608	...	A. H. Colquitt...	5
			.....	Thos. A. Hendricks	..	.....	42	John M. Palmer.	3
			.....	B. Gratz Brown	..	.....	18	T. E. Bramlette.	3
			.....	Charles J Jenkins.	..	.....	2	W. S. Groesbeck	1
			.....	David Davis.....	..	.....	1	Willis B. Machen	1
			.....	.....	..	.....	..	N. P. Banks.....	1
				‡ Not Counted...	..	.....	17	.....	14
1876	38	369	Republican.	Rutherford B. Hayes	21	4,033,950	185	Wm. A. Wheeler	185
			Democratic.	Samuel J. Tilden...	17	4,284,885	184	T. A. Hendricks	184
			Greenback..	Peter Cooper	.	81,740	...	.....	...
			Prohibition	Green Clay Smith..	..	9,522	...	.....	...
			.....	Scattering.	..	2,636	...	.....	...
1880	38	369	Republican..	James A. Garfield...	19	4,442,950	214	Chester A. Arthur	214
			Democratic.	Winfield S. Hancock	19	4,442,035	155	Wm. H. English..	155
			Greenback..	James B. Weaver...	...	306,867	.....	B. J. Chambers..	.....
			.....	Scattering.....	...	12,576	.....	.....	.....

* Eleven States did not vote, viz.: Alabama, Arkansas, Florida, Georgia, Louisiana, Mississippi, North Carolina, South Carolina, Tennessee, Texas, and Virginia.

† Three States did not vote, viz.: Mississippi, Texas, and Virginia.

‡ Three electoral votes of Georgia cast for Horace Greeley, and the votes of Arkansas, 6, and Louisiana, 8, cast for U. S. Grant, were rejected. If all had been included in the count, the electoral vote would have been 300 for U. S. Grant, and 66 for opposing candidates.

POPULATION OF THE UNITED STATES, BY RACES, IN 1870 AND 1880.

From the Official Returns of the Ninth and Tenth Census, the latter subject to final correction.

	STATES AND TERRITORIES.	Total Popul'n. 1880.	White. 1880.	Colored. 1880.	Chinese. 1880.	Ind'ns. civ. or taxed. 1880.	White. 1870.	Colored. 1870.	Chinese. 1870.	Ind'ns. civ. or taxed. 1870.
1	Alabama	1,262,794	661,986	600,141	4	213	521,384	475,510	.....	98
2	Arizona	40,441	35,178	138	1,632	3,493	9,581	26	20	31
3	Arkansas	802,564	591,611	210,622	134	197	362,115	122,169	98	89
4	California	864,686	767,266	6,168	75,122	16,130	499,424	4,272	49,310	7,241
5	Colorado	194,649	191,452	2,459	610	128	39,221	456	7	180
6	Connecticut	622,683	610,884	11,422	130	241	527,549	9,668	2	235
7	Dakota	135,180	133,177	381	238	1,384	12,887	94	.....	1,200
8	Delaware	146,654	120,198	26,456	.....	.....	102,221	22,794	.....	.....
9	Dist. of Col.	177,638	118,236	59,378	18	6	88,278	43,404	3	15
10	Florida	267,351	141,249	125,262	18	37	96,057	91,689	.....	2
11	Georgia	1,539,048	814,218	724,654	17	94	638,926	545,142	1	40
12	Idaho	32,611	29,011	58	3,378	164	10,618	60	4,274	47
13	Illinois	3,078,769	3,032,174	46,248	214	133	2,511,096	28,762	1	32
14	Indiana	1,978,362	1,939,094	38,998	37	233	1,655,837	24,560	.....	240
15	Iowa	1,624,620	1,614,510	9,442	47	464	1,188,207	5,762	3	748
16	Kansas	995,966	952,056	43,096	22	792	346,377	17,108	.....	914
17	Kentucky	1,648,708	1,377,077	271,462	10	50	1,098,692	222,210	1	108
18	Louisiana	940,103	455,063	483,898	483	819	362,065	364,210	71	569
19	Maine	648,945	646,993	1,427	8	697	624,809	1,636	1	499
20	Maryland	934,632	724,718	209,897	6	11	605,497	175,391	2	4
21	Massachus'tts.	1,783,012	1,764,082	18,644	256	341	1,443,156	13,947	97	151
22	Michigan	1,636,331	1,614,078	14,986	29	7,238	1,167,282	11,849	2	4,926
23	Minnesota	780,806	776,940	1,558	54	2,254	438,257	759	.....	690
24	Mississippi	1,131,592	479,371	650,337	52	1,832	382,896	444,201	16	809
25	Missouri	2,168,804	2,023,568	145,046	94	96	1,603,146	118,071	3	75
26	Montana	39,157	35,468	222	1,737	1,750	18,306	183	1,949	157
27	Nebraska	452,433	449,805	2,376	18	233	122,117	789	.....	87
28	Nevada	62,265	53,574	465	5,423	2,803	38,959	357	3,152	23
29	N. Hampshire.	346,984	346,264	656	14	60	317,697	580	.....	23
30	New Jersey	1,130,983	1,091,856	38,796	182	58	875,407	30,658	15	16
31	New Mexico	118,430	107,188	997	55	10,280	90,393	172	.....	1,309
32	New York	5,083,810	5,017,142	64,943	942	783	4,330,210	52,081	29	439
33	N. Carolina	1,400,047	867,467	531,316	1	1,216	678,470	391,650	.....	1,241
34	Ohio	3,198,239	3,118,344	79,665	117	113	2,631,946	63,213	1	100
35	Oregon	174,767	163,087	493	9,508	1,679	86,929	346	3,330	318
36	Pennsylvania	4,282,786	4,197,106	85,342	170	168	3,456,679	65,294	14	34
37	Rhode Island	276,528	269,933	6,503	27	67	212,219	4,980	.....	154
38	S. Carolina	995,622	391,258	604,325	9	114	289,667	415,814	1	124
39	Tennessee	1,542,463	1,139,120	402,992	26	326	996,119	322,331	.....	70
40	Texas	1,592,574	1,197,493	394,007	142	932	564,700	253,475	25	379
41	Utah	143,936	142,381	204	518	834	86,044	118	445	179
42	Vermont	332,286	331,243	1,032	.....	11	329,613	924	.....	14
43	Virginia	1,512,806	880,739	631,996	6	65	712,089	512,841	4	229
44	Washington	75,120	67,349	357	3,227	4,187	22,195	207	234	1,319
45	West Virginia	618,443	592,433	25,729	14	17	424,033	17,980	.....	1
46	Wisconsin	1,315,480	1,309,622	2,724	16	3,118	1,051,351	2,113	.....	1,206
47	Wyoming	20,788	19 436	299	914	139	8,726	183	143	66
	Total U. States.	50,152,866	43,402,408	6,577,497	105,679	65,880	33,592,245	4,886,387	63,254	25,731

Per Cent. of Increase from 1870 to 1880:

Total Population	30.06 per cent.	Chinese Population	67.07 per cent.
White Population	28.82 " "	Indian Population (civilized or taxed)	156.02 " "
Colored Population	34.78 " "		

NOTE.—The inhabitants of Alaska and the Indian Territory (both unorganized as yet) are not included in the above total. The census of Alaska in 1880 showed: White, 392; Creoles (issue of intermarriages between the whites and natives), 1,683, Aleuts, 1,960; Innuits, 17,488; Indians, 8,655; total, 30,178.

The Indian Territory is estimated to contain 60,000 to 75,000 inhabitants.

The Indians included in the census in each State and Territory are those reckoned as civilized, or outside of tribal organizations. Indians not taxed are by law excluded from the census. Estimates of their numbers vary widely—from 200,000 to 350,000 (the latter as estimated in the census of 1870).

In the Chinese column, (for want of space elsewhere) have been reckoned a very few Japanese, East Indians, and Sandwich Islanders, not exceeding 250 in all.

POPULATION OF THE UNITED STATES IN 1870 AND 1880.

From the Official Returns of the Tenth Census, 1880.[1]

NOTE.—In cases where counties are left blank, they have usually been consolidated with other counties, or have been organized since the date of the former census.

ALABAMA.

COUNTIES.	Population. 1870.	Population. 1880.	COUNTIES.	Population. 1870.	Population. 1880.	COUNTIES.	Population. 1870.	Population. 1880.
Autauga	11,623	13,113	Dale	11,325	12,677	Marshall	9,871	14,585
Baker	6,194	.....	Dallas	40,705	48,437	Mobile	49,311	48,602
Baldwin	6,004	8,446	De Kalb	7,126	12,675	Monroe	14,214	17,091
Barbour	29,309	34,026	Elmore	14,477	17,674	Montgomery	43,704	52,392
Benton	.....	.....	Escambia	4,041	5,719	Morgan	12,187	16,428
Bibb	7,469	9,487	Etowah	10,109	15,398	Perry	24,975	30,736
Blount	9,945	15,526	Fayette	7,136	10,135	Pickens	17,690	21,479
Bullock	24,474	29,079	Franklin	8,006	9,155	Pike	17,423	20,640
Butler	14,981	19,685	Geneva	2,959	4,342	Randolph	12,006	16,575
Calhoun	13,980	19,531	Greene	18,399	21,931	Russell	21,676	24,840
Chambers	17,562	23,440	Hale	21,792	26,553	Sanford	8,893	.....
Cherokee	11,132	19,109	Henry	14,191	18,760	Saint Clair	9,360	17,236
Clitton	.....	10,806	Jackson	19,410	25,114	Shelby	12,218	14,463
Choctaw	12,676	15,731	Jefferson	12,345	23,272	Sumter	24,109	28,728
Clarke	14,663	17,806	Lamar	.....	12,142	Talladega	18,064	23,360
Clay	9,560	12,948	Lauderdale	15,091	21,035	Tallapoosa	16,963	23,400
Cleburne	8,017	10,976	Lawrence	16,658	21,391	Tuscaloosa	20,081	24,559
Coffee	6,171	8,061	Lee	21,750	27,373	Walker	6,543	9,323
Colbert	12,537	16,154	Limestone	15,017	21,600	Washington	3,912	4,538
Conecuh	9,574	12,666	Lowndes	25,719	31,178	Wilcox	28,377	31,832
Coosa	11,945	15,132	Macon	17,727	17,373	Winston	4,155	4,253
Covington	4,868	5,650	Madison	31,267	37,625			
Crenshaw	11,156	11,755	Marengo	26,151	30,889	Total	996,992	1,262,794
Cullman	.....	6,355	Marion	6,059	9,364			

White, 661,986; Colored, 600,358, including 213 Indians.

ARKANSAS.

COUNTIES.	Population. 1870.	Population. 1880.	COUNTIES.	Population. 1870.	Population. 1880.	COUNTIES.	Population. 1870.	Population. 1880.
Arkansas	8,268	8,938	Greene	7,573	7,481	Phillips	15,372	21,262
Ashley	8,042	10,156	Hempstead	13,768	19,015	Pike	3,788	6,345
Baxter	.....	6,004	Hot Spring	5,877	7,775	Poinsett	1,720	2,192
Benton	13,841	20,328	Howard	.....	9,917	Polk	3,376	5,857
Boone	7,932	12,137	Independence	14,566	18,086	Pope	8,366	14,325
Bradley	8,646	6,285	Izard	6,806	10,856	Prairie	5,604	8,435
Calhoun	3,853	5,671	Jackson	7,268	10,877	Pulaski	32,066	32,663
Carroll	5,789	13,337	Jefferson	15,733	22,386	Randolph	7,466	11,724
Chico	7,214	10,117	Johnson	9,152	11,565	Saline	3,911	8,953
Clay	.....	7,213	Lafayette	9,139	5,729	Scott	7,483	9,174
Clarke	11,953	15,771	Lawrence	5,981	8,782	Searcy	5,614	7,278
Columbia	11,397	14,087	Lee	.....	13,288	Sebastian	12,940	19,560
Conway	8,112	12,754	Lincoln	.....	9,255	Sevier	4,492	6,192
Craighead	4,577	7,037	Little River	3,236	6,494	Sharpe	5,400	9,047
Crawford	8,957	14,740	Logan	.....	14,885	Stone	.....	5,089
Crittenden	3,831	9,415	Lonoke	.....	12,147	St. Francis	6,714	8,389
Cross	3,915	5,051	Madison	8,231	11,455	Union	10,571	13,417
Dallas	5,737	6,507	Marion	3,979	7,907	Van Buren	5,107	9,565
Desha	6,125	8,973	Miller	.....	9,919	Washington	17,266	23,844
Dorsey	.....	8,370	Mississippi	3,633	7,332	White	10,347	17,794
Drew	9,960	12,231	Monroe	8,336	9,570	Woodruff	6,891	8,646
Faulkner	.....	12,785	Montgomery	2,984	5,729	Yell	8,048	13,852
Franklin	9,627	14,951	Nevada	.....	12,959			
Fulton	4,843	6,720	Newton	4,374	6,127	Total	484,471	802,564
Garland	.....	9,023	Ouachita	12,975	11,757			
Grant	3,943	6,185	Perry	2,683	3,910			

White, 591,611; Colored, 210,953, including 197 Indians, and 134 Chinese.

[1] NOTE.—The figures are subject to final revision and correction.

CALIFORNIA.

Counties.	Population. 1870.	Population. 1880.	Counties.	Population. 1870.	Population. 1880.	Counties.	Population. 1870.	Population. 1880.
Alameda	24,237	62,972	Mendocino	7,545	12,800	Santa Cruz	8,743	12,801
Alpine	685	539	Merced	2,817	5,656	Shasta	4,173	9,492
Amador	9,582	11,386	Modoc	.....	4,399	Sierra	5,619	6,623
Butte	11,403	18,721	Mono	430	7,499	Siskiyou	6,848	8,610
Calaveras	8,895	9,094	Monterey	9,876	11,302	Solano	16,871	18,475
Colusa	6,165	13,118	Napa	7,163	13,225	Sonoma	19,819	25,926
Contra Costa	8,461	12,525	Nevada	19,134	20,827	Stanislaus	6,499	8,751
Del Norte	2,022	2,584	Placer	11,357	14,226	Sutter	5,030	5,159
El Dorado	10,309	10,685	Plumas	4,489	6,180	Tehama	3,587	9,302
Fresno	6,336	9,478	Sacramento	26,830	34,391	Trinity	3,213	4,998
Humboldt	6,140	15,510	San Benito	.....	5,584	Tulare	4,533	11,281
Inyo	1,956	2,928	S. Bernardino	3,988	7,786	Tuolumne	8,150	7,848
Kern	2,925	5,611	San Diego	4,951	8,618	Ventura	.....	5,073
Klamath	1,686	.....	San Francisco	149,473	233,956	Yolo	9,899	11,772
Lake	2,969	6,596	San Joaquin	21,050	24,354	Yuba	10,851	11,270
Lassan	1,327	3,340	S. Luis Obispo	4,772	9,142			
Los Angeles	15,309	33,379	San Mateo	6,635	8,669	Total	560,247	864,686
Marin	6,903	11,325	Santa Barbara	7,784	9,522			
Mariposa	4,572	4,339	Santa Clara	26,246	35,039			

White, 767,266; Colored, 97,420, including 75,025 Chinese, and 16,130 Indians.

COLORADO.

Counties.	Population. 1870.	Population. 1880.	Counties.	Population. 1870.	Population. 1880.	Counties.	Population. 1870.	Population. 1880.
Arapahoe	6,829	38,645	Gilpin	5,490	6,489	Park	447	3,970
Bent	592	1,654	Grand	.....	417	Pueblo	2,265	7,615
Boulder	1,939	9,746	Greenwood	510	.....	Rio Grande	.....	1,944
Chaffee	.....	6,510	Gunnison	.....	8,237	Routt	.....	140
Clear Creek	1,596	7,846	Hinsdale	.....	1,499	Saquache	304	1,973
Conejos	2,504	5,605	Huerfano	2,250	4,124	San Juan	.....	1,087
Costilla	1,779	2,879	Jefferson	2,390	6,810	Summit	258	5,459
Custer	.....	8,082	Lake	522	23,814	Weld	1,636	5,646
Douglas	1,388	2,486	La Plata	.....	1,110			
Elbert	.....	1,709	Larimer	838	4,892	Total	39,864	194,649
El Paso	987	7,952	Las Animas	4,276	8,904			
Fremont	1,064	4,735	Ouray	.....	2,670			

White, 191,452; Colored, 3,197, including 610 Chinese, and 128 Indians.

CONNECTICUT.

Counties.	Population. 1870.	Population. 1880.	Counties.	Population. 1870.	Population. 1880.	Counties.	Population. 1870.	Population. 1880.
Fairfield	95,276	112,044	Middlesex	36,099	35,587	Tolland	22,000	24,112
Hartford	109,007	125,377	New Haven	121,257	156,526	Windham	38,518	43,857
Litchfield	48,727	52,043	New London	66,570	73,137			
						Total	537,454	622,683

White, 610,884; Colored, 11,799, including 241 Indians, and 124 Chinese.

DELAWARE.

Counties.	Population. 1870.	Population. 1881.
Kent	29,804	32,877
New Castle	63,515	77,746
Sussex	31,696	36,031
Total	125,015	146,654

White, 120,198; Colored, 26,456.

FLORIDA.

COUNTIES.	Population. 1870.	Population. 1880.	COUNTIES.	Population. 1870.	Population. 1880.	COUNTIES.	Population. 1870.	Population. 1880.
Alachua	17,328	16,462	Hillsborough	3,216	5,814	Orange	2,195	6,618
Baker	1,325	2,303	Holmes	1,572	2,170	Polk	3,169	3,153
Benton	.....	.....	Jackson	9,528	14,372	Putnam	3,821	5,476
Bradford	3,671	6,112	Jefferson	13,398	16,065	Santa Rosa	3,312	6,645
Brevard	1,216	1,478	La Fayette	1,783	2,440	St. John's	2,618	4,535
Calhoun	998	1,579	Leon	15,236	19,660	St. Lucie	.....	.....
Clay	2,098	2,838	Levy	2,018	5,767	Sumter	2,952	4,686
Columbia	7,335	9,589	Liberty	1,050	1,362	Suwannee	3,556	7,162
Dade	85	194	Madison	11,121	14,798	Taylor	1,453	2,279
Duval	11,921	17,344	Manatee	1,931	3,655	Volusia	1,723	3,294
Escambia	7,817	12,157	Marion	10,804	13,046	Wakulla	2,506	2,723
Franklin	1,256	1,791	Monroe	5,657	10,867	Walton	3,041	4,201
Gadsden	9,802	12,169	Mosquito	.....	.....	Washington	2,302	4,089
Hamilton	5,749	6,790	Nassau	4,247	6,635			
Hernando	2,938	4,248	New River	.....	.....	Total	187,748	267,351

White, 141,249; Colored, 125,317.

GEORGIA.

COUNTIES.	Population. 1870.	Population. 1880.	COUNTIES.	Population. 1870.	Population. 1880.	COUNTIES.	Population. 1870.	Population. 1880.
Appling	5,086	5,275	Floyd	17,230	24,418	Oconee	.....	6,349
Baker	6,843	7,305	Forsyth	7,983	10,559	Oglethorpe	11,782	15,400
Baldwin	10,618	12,998	Franklin	7,893	11,453	Paulding	7,639	10,887
Banks	4,973	7,337	Fulton	33,446	46,126	Pickens	5,317	6,790
Bartow	10,566	18,694	Gilmer	6,644	8,386	Pierce	2,778	4,538
Berrien	4,518	6,619	Glascock	2,736	3,577	Pike	10,905	15,849
Bibb	21,255	27,146	Glynn	5,376	6,497	Polk	7,822	11,954
Brooks	8,342	11,727	Gordon	9,268	11,170	Pulaski	11,940	14,058
Bryan	5,252	4,929	Greene	12,454	17,547	Putnam	10,461	14,539
Bullock	5,610	8,053	Gwinnett	12,431	19,531	Quitman	4,150	4,392
Burke	17,679	27,127	Habersham	6,322	8,718	Rabun	3,256	4,634
Butts	6,941	8,311	Hall	9,607	15,299	Randolph	10,561	13,341
Calhoun	5,503	7,024	Hancock	11,317	16,989	Richmond	25,724	34,569
Camden	4,615	6,183	Haralson	4,004	5,973	Rockdale	.....	6,538
Campbell	9,176	9,979	Harris	13,284	15,764	Schley	5,129	5,302
Carroll	11,782	16,933	Hart	6,783	9,094	Scriven	9,175	12,786
Catoosa	4,409	4,739	Heard	7,866	8,769	Spalding	10,205	12,585
Charlton	1,897	2,161	Henry	10,102	14,193	Stewart	14,204	13,998
Chatham	41,279	44,995	Houston	20,406	23,251	Sumter	16,559	18,239
Chattahoochee	6,059	5,670	Irwin	1,837	2,696	Talbot	11,913	14,115
Chattooga	6,902	10,021	Jackson	11,181	16,298	Taliaferro	4,796	7,034
Cherokee	10,399	14,325	Jasper	10,439	11,849	Tatnall	4,860	6,985
Clarke	12,941	11,702	Jefferson	12,190	15,669	Taylor	7,143	8,595
Clay	5,493	6,651	Johnson	2,964	4,800	Telfair	3,245	4,828
Clayton	5,477	8,028	Jones	9,436	11,613	Terrell	9,053	10,451
Clinch	3,945	4,138	Laurens	7,834	10,051	Thomas	14,523	20,598
Cobb	13,814	20,748	Lee	9,567	10,577	Towns	2,780	3,261
Coffee	3,192	5,070	Liberty	7,688	10,564	Troup	17,632	20,566
Colquitt	1,654	2,527	Lincoln	5,413	6,412	Twiggs	8,545	8,918
Columbia	13,529	10,465	Lowndes	8,321	11,049	Union	5,267	6,431
Coweta	15,875	21,109	Lumpkin	5,161	6,519	Upson	9,430	12,400
Crawford	7,557	8,656	McDowell	.....	.....	Walker	9,925	11,056
Dade	3,033	4,703	McDuffy	.....	9,449	Walton	11,038	15,622
Dawson	4,369	5,837	McIntosh	4,491	6,241	Ware	2,286	4,159
Decatur	15,183	19,071	Macon	11,458	11,675	Warren	10,545	10,885
De Kalb	10,014	14 497	Madison	5,227	7,978	Washington	15,842	21,964
Dodge	.....	5,358	Marion	8,000	8,598	Wayne	2,177	5,980
Dooly	9,790	12,413	Meriwether	13,756	17,651	Webster	4,677	5,237
Dougherty	11,517	12,622	Miller	3,091	3,720	White	4,606	5,341
Douglas	.....	6,934	Milton	4,284	6,261	Whitfield	10,117	11,901
Ear y	6,998	7,605	Mitchell	6,633	9,392	Wilcox	2,439	3,109
Echols	1,978	2,553	Monroe	17,213	18,808	Wilkes	11,796	15,985
Effingham	4,214	5,979	Montgomery	3,586	5,381	Wilkinson	9,383	12,061
Elbert	9,249	12,957	Morgan	10,696	14,034	Worth	3,778	5,892
Emanuel	6,134	9,759	Murray	6,500	8,269			
Fannin	5,429	7,245	Muscogee	16,663	19,322	Total	1,184,109	1,539,048
Fayette	8,221	8,605	Newton	14,615	13,619			

White, 814,218; Colored, 724,765, including 94 Indians.

Counties.	Population. 1870.	Population. 1880.	Counties.	Population. 1870.	Population. 1880.	Counties.	Population. 1870.	Population. 1880.
Adams	56,362	59,148	Henderson	12,582	10,755	Ogle	27,492	29,946
Alexander	10,564	14,809	Henry	35,506	36,609	Peoria	47,540	55,419
Bond	13,152	14,873	Iroquois	25,782	35,457	Perry	13,723	16,008
Boone	12,942	11,527	Jackson	19,644	22,508	Piatt	10,953	15,583
Brown	12,235	13,044	Jasper	11,234	14,515	Pike	30,768	33,761
Bureau	32,415	33,189	Jefferson	17,864	20,686	Pope	11,437	13,216
Calhoun	6,562	7,471	Jersey	15,054	15,546	Pulaski	8,752	9,507
Carroll	16,705	16,895	Jo Daviess	27,820	27,534	Putnam	6,280	5,555
Cass	11,580	14,494	Johnson	11,248	13,079	Randolph	20,859	25,691
Champaign	32,737	40,869	Kane	39,091	44,956	Richland	12,803	15,546
Christian	20,363	28,232	Kankakee	24,352	24,961	Rock Island	29,783	38,314
Clark	18,719	21,900	Kendall	12,399	13,084	St. Clair	51,068	61,850
Clay	15,875	16,195	Knox	39,522	38,369	Saline	12,714	15,940
Clinton	16,285	18,718	Lake	21,014	21,299	Sangamon	46,352	52,902
Coles	25,235	27,055	La Salle	60,792	70,420	Schuyler	17,419	16,249
Cook	349,966	607,468	Lawrence	12,533	13,663	Scott	10,530	10,745
Crawford	13,889	16,190	Lee	27,171	27,494	Shelby	25,476	30,282
Cumberland	12,223	13,762	Livingston	31,471	38,450	Stark	10,751	11,209
DeKalb	23,565	26,774	Logan	23,053	25,041	Stephenson	30,608	31,970
DeWitt	14,768	17,014	McDonough	26,509	27,984	Tazewell	27,903	29,679
Douglass	13,484	15,857	McHenry	23,762	24,914	Union	16,518	18,100
Du Page	16,685	19,187	McLean	53,988	63,115	Vermillion	30,388	41,600
Edgar	21,450	25,504	Macon	26,481	30,671	Wabash	8,841	9,945
Edwards	7,565	8,600	Macoupin	32,726	37,705	Warren	23,174	22,940
Effingham	15,653	18,924	Madison	44,131	50,141	Washington	17,599	21,117
Fayette	19,618	23,243	Marion	20,622	23,691	Wayne	19,758	21,297
Ford	9,103	15,105	Marshall	16,956	15,036	White	16,846	23,089
Franklin	12,652	16,129	Mason	16,184	16,244	Whiteside	27,503	30,888
Fulton	38,291	41,249	Massac	9,581	10,443	Will	43,013	53,424
Gallatin	11,134	12,862	Menard	11,735	13,028	Williamson	17,329	19,336
Greene	20,277	23,014	Mercer	18,769	19,501	Winnebago	29,301	30,518
Grundy	14,938	16,738	Monroe	12,982	13,682	Woodford	18,956	21,6[illegible]0
Hamilton	13,014	16,712	Montgomery	25,314	28,086			
Hancock	35,935	35,352	Morgan	28,463	31,519	Total	2,539,891	3,078,769
Hardin	5,113	6,024	Moultrie	10,385	13,705			

White, 3,082,174; Colored, 46,595, including 214 Chinese, and 133 Indians.

INDIANA.

Counties.	Population. 1870.	Population. 1880.	Counties.	Population. 1870.	Population. 1880.	Counties.	Population. 1870.	Population. 1880.
Adams	11,382	15,385	Henry	22,986	24,015	Porter	13,942	17,229
Allen	43,494	54,765	Howard	15,847	19,584	Posey	19,185	20,857
Bartholomew	21,133	22,777	Huntington	19,036	21,805	Pulaski	7,801	9,851
Benton	5,615	11,107	Jackson	18,974	23,050	Putnam	21,514	22,502
Blackford	6,272	8,021	Jasper	6,354	9,465	Randolph	22,862	26,437
Boone	22,583	25,921	Jay	15,000	19,282	Ripley	20,977	21,627
Brown	8,681	10,264	Jefferson	29,741	25,977	Rush	17,626	19,238
Carroll	16,152	18,347	Jennings	16,218	16,453	St. Joseph	25,322	33,176
Cass	24,193	27,609	Johnson	18,366	19,537	Scott	7,873	8,343
Clarke	24,770	28,638	Knox	21,562	26,323	Shelby	21,892	25,256
Clay	19,084	25,853	Kosciusko	23,531	26,492	Spencer	17,998	22,122
Clinton	17,330	23,473	La Grange	14,148	15,629	Starke	3,888	5,105
Crawford	9,851	12,356	Lake	12,339	15,091	Steuben	12,854	14,644
Daviess	16,747	21,552	La Porte	27,062	30,976	Sullivan	18,453	20,333
Dearborn	24,116	26,656	Lawrence	14,628	18,453	Switzerland	12,134	13,356
Decatur	19,053	19,779	Madison	22,770	27,531	Tippecanoe	33,515	35,966
De Kalb	17,167	20,223	Marion	71,939	102,780	Tipton	11,953	14,402
Delaware	19,030	22,927	Marshall	20,211	23,416	Union	6,341	7,673
Dubois	12,597	15,991	Martin	11,103	13,474	Vanderburgh	33,145	42,192
Elkhart	26,026	33,453	Miami	21,052	24,081	Vermillion	10,840	12,025
Fayette	10,476	11,394	Monroe	14,168	15,874	Vigo	33,549	45,656
Floyd	23,300	24,589	Montgomery	23,765	27,314	Wabash	21,305	25,240
Fountain	16,389	20,228	Morgan	17,528	18,899	Warren	10,204	11,497
Franklin	20,223	21,090	Newton	5,829	8,167	Warwick	17,653	20,162
Fulton	12,726	14,301	Noble	20,389	23,037	Washington	18,495	18,949
Gibson	17,371	22,742	Ohio	5,837	5,763	Wayne	34,048	38,614
Grant	18,487	23,618	Orange	13,497	14,763	Wells	13,585	18,442
Greene	19,514	22,996	Owen	16,137	15,901	White	10,554	13,793
Hamilton	20,882	24,809	Parke	18,166	19,460	Whitley	14,399	16,941
Hancock	15,123	11,123	Perry	14,801	16,997			
Harrison	19,913	21,326	Pike	13,779	16,384	Total	1,680,637	1,978,362
Hendricks	20,277	22,975						

White, 1,939,094; Colored, 39,268, including 233 Indians, and 37 Chinese.

IOWA.

Counties.	Population. 1870.	Population. 1880.	Counties.	Population. 1870.	Population. 1880.	Counties.	Population. 1870.	Population. 1880.
Adair	3,982	11,199	Floyd	10,768	14,677	Monroe	12,724	13,719
Adams	4,614	11,888	Franklin	4,738	10,248	Montgomery	5,934	15,895
Allamakee	17,868	19,791	Fremont	11,174	17,653	Muscatine	21,688	23,168
Appanoose	16,456	16,636	Greene	4,627	12,725	O'Brien	715	4,155
Audubon	1,212	7,448	Grundy	6,399	12,639	Osceola	.....	2,219
Benton	22,454	24,888	Guthrie	7,061	14,863	Page	9,975	19,667
Black Hawk	21,706	23,913	Hamilton	6,055	11,252	Palo Alto	1,336	4,131
Boone	14,584	20,838	Hancock	999	3,453	Plymouth	2,199	8,567
Bremer	12,528	14,081	Hardin	13,684	17,808	Pocahontas	1,446	3,713
Buchanan	17,034	18,547	Harrison	8,941	15,649	Polk	27,857	42,395
Buena Vista	1,585	7,537	Henry	11,463	20,856	Pottawattamie	16,893	39,846
Buncombe	.....	.....	Howard	6,282	10,837	Poweshiek	15,581	18,936
Butler	9,951	14,293	Humboldt	2,596	5,341	Ringgold	5,691	12,085
Calhoun	1,672	5,595	Ida	226	4,382	Sac	1,411	8,774
Carroll	2,451	12,351	Iowa	16,644	19,221	Scott	38,599	41,270
Cass	5,464	6,943	Jackson	22,619	23,771	Shelby	2,540	12,696
Cedar	19,731	18,937	Jasper	22,116	25,962	Sioux	576	5,426
Cerro Gordo	4,722	11,461	Jefferson	17,839	17,478	Story	11,651	16,906
Cherokee	1,967	8,240	Johnson	24,898	25,429	Tama	16,131	21,585
Chickasaw	10,189	14,534	Jones	19,731	21,052	Taylor	6,989	15,635
Clarke	8,735	11,512	Keokuk	19,434	21,259	Union	5,976	14,980
Clay	1,523	4,248	Kossuth	3,351	6,179	Van Buren	17,672	17,042
Clayton	27,771	28,829	Lee	37,210	34,859	Wapello	22,846	25,282
Clinton	35,357	36,764	Linn	31,080	37,235	Warren	17,985	19,578
Crawford	2,530	12,413	Louisa	12,877	13,146	Washington	18,952	20,375
Dallas	12,019	18,746	Lucas	10,388	14,530	Wayne	11,287	16,127
Davis	15,565	16,468	Lyon	221	1,968	Webster	10,484	15,950
Decatur	12,018	15,346	Madison	13,884	17,225	Winnebago	1,562	4,917
Delaware	17,432	17,952	Mahaska	22,508	25,201	Winneshiek	23,570	23,937
Des Moines	27,256	33,099	Marion	24,436	25,111	Woodbury	6,172	14,997
Dickinson	1,389	1,901	Marshall	17,576	23,752	Worth	2,892	7,953
Dubuque	38,969	42,997	Mills	8,718	14,135	Wright	2,392	5,062
Emmet	1,392	1,550	Mitchell	9,582	14,361			
Fayette	16,973	22,258	Monona	3,654	9,055	Total	1,194,020	1,624,620

White, 1,614,510; Colored, 9,953, including 464 Indians, and 47 Chinese.

KANSAS.

Counties.	Population. 1870.	Population. 1880.	Counties.	Population. 1870.	Population. 1880.	Counties.	Population. 1870.	Population. 1880.
Allen	7,022	11,307	Doniphan	13,969	14,258	Johnson	13,684	16,886
Anderson	5,220	9,059	Dorn	.....	.....	Kansas	.....	9
Arapahoe	.....	3	Douglas	20,592	21,706	Kearney	.....	159
Atchison	15,507	26,674	Edwards	.....	2,409	Kingman	.....	3,713
Barbour	.....	2,661	Elk	.....	10,625	Labette	9,973	22,746
Barton	2	10,319	Ellis	1,336	6,179	Lane	.....	632
Bourbon	15,076	19,595	Ellsworth	1,185	8,494	Leavenworth	32,444	31,673
Breckenridge	.....	.....	Foote	.....	411	Lincoln	516	8,582
Brown	6,823	12,819	Ford	427	3,122	Linn	12,174	15,299
Buffalo	.....	191	Franklin	10,385	16,800	Lykins	.....	.....
Butler	3,035	18,587	Godfrey	.....	.....	Lyon	8,014	17,327
Chase	1,975	6,081	Gove	.....	1,196	Madison	.....	.....
Chautauqua	.....	11,072	Graham	.....	4,258	Marion	768	12,457
Cherokee	11,038	21,918	Grant	.....	9	Marshall	6,901	16,135
Cheyenne	.....	37	Greeley	.....	3	McGhee	.....	.....
Clarke	.....	163	Greenwood	3,484	10,550	McPherson	738	17,143
Clay	2,942	12,320	Hamilton	.....	168	Meade	.....	296
Cloud	2,323	15,346	Harper	.....	4,133	Miami	11,725	17,818
Coffey	6,201	11,438	Harvey	.....	11,454	Mitchell	485	14,913
Comanche	.....	372	Hodgman	.....	1,704	Montgomery	7,564	18,230
Cowley	1,175	21,539	Howard	2,794	.....	Morris	2,225	9,266
Crawford	8,169	16,854	Hunter	.....	.....	Nemaha	7,339	12,463
Davis	5,526	6,994	Jackson	6,053	10,718	Neosho	10,206	15,124
Decatur	.....	4,180	Jefferson	12,526	15,564	Ness	2	3,722
Dickinson	3,043	14,973	Jewell	207	17,477	Norton	.....	7,002

KANSAS.—*Continued.*

Counties.	Population. 1870.	Population. 1880.	Counties.	Population. 1870.	Population. 1880.	Counties.	Population. 1870.	Population. 1880.
Osage	7,648	19,643	Rush	.....	5,490	Stevens	.....	20,812
Osborne	33	12,518	Russell	156	7,351	Sumner	22	161
Otoe	.....	.....	Saline	4,246	13,810	Thomas	.....	2,535
Ottawa	2,127	10,308	Scott	.....	43	Trego	166	8,757
Pawnee	179	5,396	Sedgwick	1,095	18,753	Wabaunsee	3,362	686
Phillips	.....	12,017	Sequoyah	.....	568	Wallace	538	14,910
Pottawatam'e	7,848	16,347	Seward	.....	5	Washington	4,081	14
Pratt	.....	1,890	Shawnee	13,121	29,092	Wichita	.....	13,776
Rawlins	.....	1,623	Sheridan	.....	1,567	Wilson	6,694	6,535
Reno	.....	12,824	Sherman	.....	13	Woodson	3,827	19,151
Republic	1,281	14,913	Smith	66	13,885	Wyandotte	10,015	
Rice	5	9,292	Stafford	.....	4,755			995,966
Riley	5,105	10,430	Stanton	.....	5	Total	364,399	
Rooks	.....	8,113			12			

White, 952,056, Colored, 4,391, including 792 Indians.

KENTUCKY.

Counties.	Population 1870.	Population 1880.	Counties.	Population. 1870.	Population. 1880.	Counties.	Population. 1870.	Population. 1880.
Adair	11,065	13,078	Graves	19,398	24,137	Menifee	1,986	5,410
Allen	10,296	12,089	Grayson	11,580	15,784	Mercer	13,144	14,141
Anderson	5,449	9,361	Green	9,379	11,871	Metcalfe	7,934	9,423
Ballard	12,576	14,378	Greenup	11,463	13,371	Monroe	9,231	10,742
Barren	17,780	22,321	Hancock	6,591	8,563	Montgomery	7,557	10,567
Bath	10,145	1,982	Hardin	15,705	22,564	Morgan	5,975	8,455
Bell	.....	6,055	Harlan	4,415	5,278	Muhlenburg	12,638	15,098
Boone	10,696	11,995	Harrison	12,993	16,502	Nelson	14,804	16,609
Bourbon	14,863	15,958	Hart	13,687	17,133	Nicholas	9,129	11,869
Boyd	8,573	12,165	Henderson	18,457	24,516	Ohio	15,561	19,669
Boyle	9,515	11,930	Henry	11,066	14,492	Oldham	9,027	7,685
Bracken	11,409	13,509	Hickman	8,453	10,662	Owen	14,309	17,401
Breathitt	5,672	7,742	Hopkins	13,827	19,123	Owsley	3,889	4,942
Breckenridge	13,440	17,486	Jackson	4,547	6,678	Pendleton	14,030	16,702
Bullitt	7,781	8,521	Jefferson	118,953	145,902	Perry	4,274	5,607
Butler	9,404	12,181	Jessamine	8,638	10,864	Pike	9,562	13,003
Caldwell	10,826	11,280	Johnson	7,494	9,155	Powell	2,599	3,639
Calloway	9,410	13,295	Josh Bell	3,731	.....	Pulaski	17,670	21,318
Campbell	27,406	37,440	Kenton	36,096	43,983	Robertson	5,399	5,814
Carroll	6,189	8,953	Knox	8,294	10,587	Rock Castle	7,145	9,670
Carter	7,509	12,345	La Rue	8,235	9,800	Rowan	2,991	4,419
Casey	8,884	10,983	Laurel	6,016	9,131	Russell	5,809	7,591
Christian	23,227	31,681	Lawrence	8,497	13,262	Scott	11,607	14,965
Clark	10,882	12,113	Lee	3,055	4,254	Shelby	15,733	16,813
Clay	8,297	10,222	Leslie	.....	3,740	Simpson	9,573	10,641
Clinton	6,497	7,212	Letcher	4,608	6,601	Spencer	5,956	7,040
Crittenden	9,381	11,688	Lewis	9,115	13,154	Taylor	8,226	9,260
Cumberland	7,690	8,891	Lincoln	10,947	15,079	Todd	12,612	15,998
Daviess	20,714	27,724	Livingston	8,200	9,165	Trigg	13,686	14,489
Edmondson	4,459	7,222	Logan	20,429	24,358	Trimble	5,577	7,171
Elliott	4,433	6,567	Lyon	6,233	6,768	Union	13,640	17,808
Estill	9,198	9,860	Madison	19,543	22,051	Warren	21,742	27,528
Fayette	26,656	29,023	Magoffin	4,684	6,943	Washington	12,464	14,419
Fleming	13,398	15,221	Marion	12,838	14,691	Wayne	10,602	12,512
Floyd	7,877	10,176	Marshall	9,455	9,647	Webster	10,937	14,246
Franklin	15,300	18,698	Martin	.....	3,057	Whitley	8,278	12,000
Fulton	6,161	7,979	Mason	18,126	20,969	Wolfe	3,603	3,983
Gallatin	5,074	4,832	McCracken	13,988	16,260	Woodford	8,240	11,800
Garrard	10,376	11,703	McLean	7,614	9,293			
Grant	9,529	13,083	Meade	9,485	10,322	Total	1,321,011	1,648,708

White, 1,377,077; Colored, 271,522.

LOUISIANA.

PARISHES.	Population. 1870.	Population. 1880.	PARISHES.	Population. 1870.	Population. 1880.	PARISHES.	Population. 1870.	Population. 1880.
Ascension	11,577	16,896	Jackson	7,646	5,328	St. John the Baptist	6,762	9,686
Assumption	13,234	17,010	Jefferson	17,767	12,166	St. Landry	25,553	40,002
Avoyelles	12,926	16,747	Lafayette	10,388	13,236	St. Martin	9,370	12,662
Bienville	10,636	10,442	Lafourche	14,719	19,113	St. Mary	13,860	19,891
Bossier	12,675	16,045	Lincoln	.....	11,075	St. Tammany	5,586	6,887
Caddo	21,714	26,305	Livingston	4,626	5,258	Tangipahoa	7,928	9,638
Calcasieu	6,733	12,488	Madison	8,600	13,908	Tensas	12,419	17,824
Caldwell	4,820	5,770	Morehouse	9,387	14,206	Terrebonne	12,451	17,956
Cameron	1,591	2,415	Natchitoches	18,265	19,722	Union	11,685	13,526
Carroll	10,110	.....	Orleans	191,418	216,140	Vermillion	4,528	8,735
Catahoula	8,475	10,287	Ouachita	11,582	14,723	Vernon	.....	5,160
Claiborne	20,240	18,858	Plaquemines	10,552	11,575	Washington	3,330	5,190
Concordia	9,977	14,914	Point Coupée	12,981	17,799	Webster	.....	10,005
De Soto	14,962	15,695	Rapides	18,015	23,597	West Baton Rouge	5,114	7,667
E. Baton Rouge	17,816	19,986	Red River	.....	8,573	West Carroll	.....	2,776
East Carroll	.....	12,147	Richland	5,110	8,440	West Feliciana	10,499	12,819
East Feliciana	13,499	15,132	Sabine	6,456	7,344	Winn	4,954	5,846
Franklin	5,078	6,495	St. Bernard	3,553	4,405			
Grant	4,517	6,188	St. Charles	4,867	7,161			
Iberia	9,042	16,686	St. Helena	5,423	7,504			
Iberville	12,347	17,600	St. James	10,152	14,714	Total	726,915	940,103

White, 455,063; Colored, 485,200, including 819 Indians, and 483 Chinese.

MAINE.

COUNTIES.	Population. 1870.	Population. 1880.	COUNTIES.	Population. 1870.	Population. 1880.	COUNTIES.	Population. 1870.	Population. 1880.
Androscoggin	35,866	45,044	Knox	30,823	32,862	Somerset	34,611	32,339
Aroostook	29,609	41,700	Lincoln	25,597	24,809	Waldo	34,522	32,468
Cumberland	82,021	86,360	Oxford	33,488	32,618	Washington	43,343	44,477
Franklin	18,807	18,184	Penobscot	75,150	70,478	York	60,174	62,265
Hancock	36,495	38,131	Piscataquis	14,403	14,873			
Kennebec	53,203	53,061	Sagadahoc	18,803	19,276	Total	626,915	648,945

White, 646,933; Colored, 2,042, including 607 Indians.

MARYLAND.

COUNTIES.	Population. 1870.	Population. 1880.	COUNTIES.	Population. 1870.	Population. 1880.	COUNTIES.	Population. 1870.	Population. 1880.
Allegany	38,536	38,011	Dorchester	19,458	23,110	Saint Mary's	14,944	16,934
Anne Arundel	24,457	28,526	Frederick	47,572	50,482	Somerset	18,190	21,668
Baltimore City	330,741	332,190	Garrett	.....	12,175	Talbot	16,137	19,065
Baltimore co'ty	.....	83,334	Harford	22,605	28,042	Washington	34,712	38,560
Calvert	9,865	10,538	Howard	14,150	16,141	Wicomico	15,892	18,011
Caroline	12,101	13,767	Kent	17,102	17,605	Worcester	16,419	19,539
Carroll	28,619	30,992	Montgomery	20,563	24,759			
Cecil	25,874	27,108	Prince George's	21,138	26,265	Total	780,894	934,632
Charles	15,738	18,548	Queen Anne	16,171	19,257			

White, 724,718; Colored, 209,914.

MASSACHUSETTS.

COUNTIES.	Population. 1870.	Population. 1880.	COUNTIES.	Population. 1870.	Population. 1880.	COUNTIES.	Population. 1870.	Population. 1880.
Barnstable	32,774	31,945	Hampden	78,409	104,117	Suffolk	270,802	387,626
Berkshire	64,827	69,049	Hampshire	44,388	47,235	Worcester	192,716	226,885
Bristol	102,886	139,121	Middlesex	274,353	317,951			
Dukes	3,787	4,305	Nantucket	4,123	3,726	Total	1,457,351	1,783,012
Essex	200,843	244,640	Norfolk	89,443	96,462			
Franklin	32,635	36,000	Plymouth	65,365	74,024			

White, 1,764,082; Colored, 19,004, including 341 Indians, and 256 Chinese.

MICHIGAN.

Counties.	Population. 1870.	Population. 1880.	Counties.	Population. 1870.	Population. 1880.	Counties.	Population. 1870.	Population. 1880.
Alcona	696	3,107	Huron	9,049	20,089	Montcalm	13,629	33,148
Allegan	32,105	37,806	Ingham	25,268	33,677	Muskegon	14,894	26,586
Alpena	2,756	8,789	Ionia	27,681	33,872	Newaygo	7,294	14,688
Antrim	1,985	5,237	Iosco	3,163	6,873	Oakland	40,867	41,537
Baraga	.....	1,804	Iowa	.....	.....	Oceana	7,222	11,699
Barry	22,199	25,319	Isabella	4,113	12,159	Ogemaw	12	1,914
Bay	15,900	38,081	Isle Royale	.....	55	Ontonagon	2,845	2,565
Benzie	2,184	3,433	Jackson	36,047	42,031	Osceola	2,093	10,777
Berrien	35,104	36,780	Kalamazoo	32,054	34,342	Oscoda	70	467
Branch	26,226	27,941	Kalkaska	424	2,937	Otsego	.....	1,974
Brown	.....	.....	Kent	50,403	73,252	Ottawa	26,651	33,125
Calhoun	36,569	38,452	Keweenaw	4,205	4,270	Presque Isle	355	3,113
Cass	21,094	22,008	Lake	548	3,233	Roscommon	.....	1,459
Charlevoix	1,724	5,114	Lapeer	21,345	30,138	Saginaw	39,097	59,095
Cheboygan	2,196	6,524	Leelanaw	4,576	6,253	St. Clair	36,661	46,197
Chippewa	1,689	5,243	Lenawee	45,595	48,343	St. Joseph	26,275	26,626
Clare	366	4,187	Livingston	19,336	22,251	Sanilac	14,562	26,341
Clinton	22,845	27,534	Mackinac	1,716	2,902	Schoolcraft	.....	1,575
Crawford	.....	1,159	Macomb	27,616	31,627	Shiawassee	20,858	27,059
Delta	2,542	6,812	Manistee	6,074	12,533	Tuscola	13,714	25,739
Eaton	25,171	31,223	Manitou	891	1,334	Van Buren	28,829	30,807
Emmett	1,211	6,640	Marquette	15,033	25,393	Washtenaw	41,434	41,848
Genesee	33,900	39,219	Mason	3,263	10,063	Wayne	119,048	166,426
Gladwin	.....	1,127	Mecosta	5,642	13,973	Wexford	650	6,815
Grand Traverse	4,443	8,422	Menominee	1,791	11,988			
Gratiot	11,810	21,937	Midland	3,285	6,894	Total	1,184,059	1,636,331
Hillsdale	31,684	32,726	Mi-saukee	130	1,553			
Houghton	13,879	22,473	Monroe	27,483	33,623			

White, 1,614,078; Colored, 22,253, including 7,238 Indians.

MINNESOTA.

Counties.	Population. 1870.	Population. 1880.	Counties.	Population. 1870.	Population. 1880.	Counties.	Population. 1870.	Population. 1880.
Aitkin	178	366	Jackson	1,825	4,806	Ramsey	23,085	45,915
Anoka	3,940	7,108	Kanabec	93	505	Redwood	1,829	5,375
Becker	308	4,407	Kandiyohi	1,760	10,159	Renville	3,219	10,791
Beltrami	89	10	Kitson	.....	905	Rice	16,083	22,480
Benton	1,558	3,012	Lac-qui-Parle	145	4,907	Rock	138	3,669
Big Stone	24	3,689	Lake	135	106	Saint Louis	4,761	4,504
Blue Earth	17,302	22,889	Le Sueur	11,607	16,104	Scott	11,042	13,516
Breckinridge	.....	.....	Lincoln	.....	2,945	Sherburne	2,050	3,855
Brown	6,396	12,018	Lyon	.....	6,257	Sibley	6,725	10,637
Buchanan	.....	.....	Mankahta	.....	.....	Stearns	14,206	21,956
Carlton	286	1,230	Manomin	.....	.....	Steele	8,271	12,460
Carver	11,586	14,140	Marshall	.....	992	Stevens	174	3,911
Cass	380	486	Martin	3,867	5,249	Swift	.....	7,473
Chippewa	1,467	5,408	McLeod	5,643	12,343	Todd	2,036	6,133
Chisago	4,358	7,982	McPhail	.....	.....	Traverse	13	1,503
Clay	92	5,886	Meeker	6,09[illegible]	11,739	Wabashaw	15,859	18,206
Cook	.....	65	Mille Lac	1,109	1,501	Wadena	6	2,080
Cottonwood	534	5,533	Monongalia	3,161	.....	Wahuata	.....	.....
Crow Wing	203	2,318	Morrison	1,681	5,875	Waseca	7,854	12,385
Dakota	16,312	17,391	Mower	10,447	16,799	Washington	11,809	19,562
Dodge	8,598	11,344	Murray	209	3,604	Watonwan	2,426	5,104
Douglas	4,239	9,130	Nicollet	8,362	12,333	White Earth Indian Reservation	.....	996
Faribault	9,940	13,015	Nobles	117	4,435			
Fillmore	24,887	28,162	Olmstead	19,793	21,543			
Freeborn	10,578	16,069	Otter Tail	1,968	18,675	Wilkin	295	1,906
Goodhue	22,618	29,651	Pembina	64	.....	Winona	22,319	27,197
Grant	349	3,004	Pierce	.....	.....	Wright	9,457	18,104
Hennepin	31,566	67,013	Pine	648	1,265	Yellow Medicine	.....	5,884
Houston	14,976	16,392	Pipestone	.....	2,092			
Isanti	2,035	5,064	Polk	.....	11,247			
Itasca	96	124	Pope	2,691	5,874	Total	439,706	780,808

White, 776,940; Colored, 3,866, including 2,254 Indians, and 54 Chinese.

Counties.	Population. 1870.	Population. 1880.	Counties.	Population. 1870.	Population. 1880.	Counties.	Population. 1870.	Population. 1880.
Adams	19,084	22,649	Jackson	4,362	7,607	Pontotoc	12,525	13,858
Alcorn	10,431	14,272	Jasper	10,884	12,124	Prentiss	9,348	12,158
Amite	10,973	14,004	Jefferson	13,848	17,314	Quitman	.....	1,407
Attala	14,776	19,988	Jones	3,313	3,828	Rankin	12,977	16,752
Benton	.....	11,023	Kemper	12,920	15,719	Scott	7,847	10,845
Bolivar	9,732	18,652	Lafayette	18,822	21,671	Sharkey	.....	6,306
Calhoun	10,561	13,492	Lauderdale	13,462	21,501	Simpson	5,718	8,005
Carroll	21,047	17,830	Lawrence	6,720	9,422	Smith	7,126	8,084
Chickasaw	19,899	17,904	Leake	8,496	13,147	Sumner	.....	9,535
Choctaw	16,948	9,036	Lee	15,955	20,461	Sunflower	5,015	4,661
Claiborne	14,386	16,769	Le Flore	.....	10,246	Tallahatchie	7,852	10,926
Clark	7,505	15,022	Lincoln	10,184	13,547	Tate	.....	18,721
Clay	.....	17,367	Lowndes	30,502	28,243	Tippah	20,727	12,866
Coahoma	7,144	13,563	Madison	20,948	25,866	Tishomingo	7,350	8,774
Copiah	20,658	27,544	Marion	4,211	6,901	Tunica	5,358	8,461
Covington	4,753	5,993	Marshall	29,416	29,333	Union	.....	13,030
De Soto	32,021	22,924	Monroe	22,631	28,553	Warren	26,769	31,242
Franklin	7,498	9,729	Montgomery	.....	13,348	Washington	14,569	25,365
Greene	2,938	3,194	Neshoba	7,439	8,741	Wayne	4,206	8,741
Grenada	10,571	12,071	Newton	10,067	13,436	Wilkinson	12,705	17,815
Hancock	4,249	6,460	Noxubee	20,935	29,874	Winston	8,984	10,087
Harrison	5,795	7,895	Oktibbeha	14,891	15,977	Yalabusha	13,254	15,653
Hinds	30,488	43,959	Panola	20,754	28,353	Yazoo	17,279	33,846
Holmes	19,370	27,152	Perry	2,694	3,427			
Issaquena	6,887	10,001	Pike	11,303	16,688	Total	827,922	1,131,593
Itawamba	7,812	10,665						

White, 479,371; Colored, 652,221, including 1,832 Indians, and 52 Chinese.

MISSOURI.

Counties.	Population. 1870.	Population. 1880.	Counties.	Population. 1870.	Population. 1880.	Counties.	Population. 1870.	Population. 1880.
Adair	11,448	15,190	Grundy	10,567	15,210	Pettis	18,736	27,298
Andrew	15,137	16,318	Harrison	14,635	20,318	Phelps	10,536	12,565
Atchison	8,440	14,565	Henry	17,401	23,343	Pike	23,076	26,716
Audrain	12,307	19,760	Hickory	6,452	7,388	Platte	17,352	17,373
Barry	10,373	14,434	Holt	11,632	15,510	Polk	12,445	15,745
Barton	5,087	10,332	Howard	17,233	18,428	Pulaski	4,714	7,250
Bates	15,960	25,382	Howell	4,218	8,814	Putnam	11,217	13,556
Benton	11,322	12,398	Iron	6,278	8,183	Ralls	10,510	11,838
Bollinger	8,162	11,132	Jackson	55,041	82,364	Randolph	15,938	22,751
Boone	20,765	25,444	Jasper	14,928	32,021	Ray	18,700	20,200
Buchanan	35,109	49,820	Jefferson	15,381	18,736	Reynolds	3,756	5,722
Butler	4,298	6,011	Johnson	24,618	28,177	Ripley	3,175	5,377
Caldwell	11,390	13,654	Knox	10,974	13,047	Rives	.....	.....
Callaway	19,202	23,670	Laclede	9,380	11,524	Saline	21,672	29,938
Camden	6,108	7,267	Lafayette	22,623	25,750	Schuyler	8,820	10,470
Cape Girard'u	17,558	20,998	Lawrence	13,067	17,585	Scotland	10,670	12,507
Carroll	17,446	23,262	Lewis	15,114	15,925	Scott	7,517	8,587
Carter	1,455	2,168	Lincoln	15,960	17,443	Shannon	2,239	3,441
Cass	19,296	22,431	Linn	15,900	20,016	Shelby	10,119	14,024
Cedar	9,474	10,757	Livingston	16,730	20,205	St. Charles	21,204	23,060
Chariton	19,136	25,224	Macon	23,230	26,223	St. Clair	6,742	14,157
Christian	6,777	9,649	Madison	5,849	8,860	St. François	9,742	13,821
Clarke	13,667	15,031	Maries	5,916	7,323	Ste. Genevieve	8,784	10,290
Clay	15,564	15,579	Marion	23,780	24,837	St. Louis (city)	351,189	350,522
Clinton	14,063	16,073	McDonald	5,226	7,816	St. Louis	.....	31,888
Cole	10,292	15,519	Mercer	11,557	14,674	Stoddard	8,535	13,432
Cooper	20,692	21,638	Miller	6,616	9,807	Stone	3,253	4,429
Crawford	7,982	10,774	Mississippi	4,982	9,270	Sullivan	11,907	16,769
Dade	8,683	12,557	Moniteau	11,375	14,349	Taney	4,407	5,633
Dallas	8,383	9,272	Monroe	17,149	19,075	Texas	9,618	12,219
Daviess	14,410	19,174	Montgomery	10,405	16,251	Van Buren	.....	.....
De Kalb	9,858	13,344	Morgan	8,434	10,134	Vernon	11,247	19,382
Dent	6,357	10,647	New Madrid	6,357	7,694	Warren	9,673	10,876
Dodge	.....	.....	Newton	12,821	18,948	Washington	11,719	12,895
Douglas	3,915	7,753	Nodaway	14,751	29,560	Wayne	6,068	9,097
Dunklin	5,982	9,604	Oregon	3,287	5,791	Webster	10,434	12,176
Franklin	30,098	26,536	Osage	10,793	11,824	Worth	5,004	8,208
Gasconade	10,093	11,173	Ozark	3,364	5,618	Wright	5,684	9,733
Gentry	11,677	17,202	Pemiscot	2,059	4,299			
Greene	21,549	28,839	Perry	9,877	11,895	Total	1,721,295	2,168,804

White, 2,023,568; Colored, 145,236, including 96 Indians, and 94 Chinese.

NEBRASK

Counties.	Population. 1870.	Population. 1880.	Counties.	Population. 1870.	Population. 1880.	Counties.	Population. 1870.	Population. 1880.
Adams	19	10,235	Hamilton	130	8,267	Saline	3,106	14,491
Antelope	.....	3,953	Harlan	.....	6,085	Sarpy	2,913	4,481
Blackbird	31	.....	Harrison	631	.....	Saunders	4,547	15,809
Boone	.....	4,170	Hayes	.....	119	Seward	2,953	11,147
Buffalo	193	7,531	Hitchcock	.....	1,012	Sherman	.....	2,061
Burt	2,847	6,937	Holt	.....	3,287	Sioux	.....	699
Butler	1,290	9,194	Howard	.....	4,391	Stanton	636	1,813
Cass	8,151	16,684	Jackson	9	.....	Taylor	97	.....
Cedar	1,032	2,899	Jefferson	2,440	8,096	Thayer	.....	6,113
Chase	.....	70	Johnson	3,429	7,597	Valley	.....	2,324
Cheyenne	190	1,558	Kearney	58	4,072	Washington	4,452	8,631
Clay	54	11,294	Keith	.....	194	Wayne	182	813
Colfax	1,424	6,588	Knox	.....	3,666	Webster	16	7,108
Cuming	2,964	5,677	Lancaster	7,074	28,090	Wheeler	.....	644
Custer	.....	2,211	L'Eau qui Court	261	.....	York	604	11,170
Dakota	2,040	3,213	Lincoln	17	3,632	Unorganized Northwestern Territ'y	52	
Dawson	103	2,909	Lyon	78	.....	Unorganized Territory west of Madison County	183	2,913
Dixon	1,345	4,177	Madison	1,133	5,589	Winnebago Indian Reservation	31	
Dodge	4,212	11,263	Merrick	557	5,341	Pawnee Indian Reservation	44	
Douglas	19,982	37,639	Monroe	235	.....			
Dundy	.....	37	Nance	.....	1,212			
Elkhorn	.....	.....	Nemaha	7,593	10,451			
Fillmore	238	10,204	Nuckolls	8	4,235			
Franklin	26	5,465	Otoe	12,345	15,760			
Frontier	.....	934	Pawnee	4,171	6,920			
Furnas	.....	6,407	Phelps	.....	2,447			
Gage	3,359	13,164	Pierce	152	1,203			
Gosper	.....	1,673	Platte	1,899	9,511			
Grant	484	.....	Polk	136	6,846	Total	122,993	452,433
Greeley	.....	1,461	Red Willow	.....	3,044			
Hall	1,057	8,573	Richardson	9,780	15,028			

White, 449,805; Colored, 2,627, including 233 Indians.

NEVADA.

Counties.	Population. 1870.	Population. 1880.	Counties.	Population. 1870.	Population. 1880.	Counties.	Population. 1870.	Population. 1880.
Churchill	196	479	Lander	2,815	3,624	Storey	11,359	16,115
Douglas	1,215	1,581	Lincoln	2,985	2,637	Washoe	3,091	5,664
Elko	4,447	5,717	Lyon	1,837	2,409	White Pine	7,189	2,682
Esmeralda	1,553	3,220	Nye	1,087	1,875			
Eureka	.....	7,086	Ormsby	3,668	5,410	Total	42,491	62,265
Humboldt	1,916	3,480	Roop	133	286			

White, 53,574; Colored, 8,691, of which 5,420 are Chinese, and 2,803 Indians.

NEW HAMPSHIRE.

Counties.	Population. 1870.	Population. 1880.	Counties.	Population. 1870.	Population. 1880.	Counties.	Population. 1870.	Population. 1880.
Belknap	17,681	17,948	Grafton	39,103	38,799	Strafford	30,243	35,559
Carroll	17,332	18,222	Hillsborough	64,238	75,633	Sullivan	18,058	18,161
Cheshire	27,265	28,734	Merrimack	42,151	46,295			
Coos	14,932	18,580	Rockingham	47,297	49,062	Total	318,300	346,984

White, 346,264; Colored, 720, including 60 Indians.

NEW JERSEY.

Counties.	Population. 1870.	Population. 1880.	Counties.	Population. 1870.	Population. 1880.	Counties.	Population. 1870.	Population. 1880.
Atlantic	14,093	18,706	Hudson	129,067	187,950	Salem	23,940	24,580
Bergen	30,122	36,790	Hunterdon	36,963	38,568	Somerset	23,510	27,161
Burlington	53,639	55,403	Mercer	46,386	58,058	Sussex	23,168	23,553
Camden	46,193	62,941	Middlesex	45,029	52,286	Union	41,859	55,571
Cape May	8,349	9,765	Monmouth	46,195	55,535	Warren	34,336	36,588
Cumberland	34,665	37,694	Morris	43,137	50,867			
Essex	143,839	189,819	Ocean	13,628	14,455	Total	906,096	1,130,983
Gloucester	21,562	25,886	Passaic	46,416	68,716			

White, 1,091,856; Colored, 39,036, including 182 Chinese, and 58 Indians.

NEW YORK.

Counties.	Population. 1870.	Population. 1880.	Counties.	Population. 1870.	Population. 1880.	Counties.	Population. 1870.	Population. 1880.
Albany	133,052	155,044	Jefferson	65,415	66,106	Saratoga	51,529	55,155
Allegany	40,814	41,801	Kings	419,921	599,549	Schenectady	21,347	23,558
Broome	44,103	49,481	Lewis	28,699	31,416	Schoharie	33,340	32,938
Cattaraugus	43,909	55,806	Livingston	38,309	39,573	Schuyler	18,989	18,842
Cayuga	59,550	65,084	Madison	43,522	44,115	Seneca	27,823	29,279
Chautauqua	59,327	65,340	Monroe	117,868	144,902	Steuben	67,717	77,581
Chemung	35,281	43,065	Montgomery	34,457	38,315	St. Lawrence	84,826	85,993
Chenango	40,564	39,890	New York	942,292	1,206,577	Suffolk	46,924	53,926
Clinton	47,947	50,901	Niagara	50,437	54,174	Sullivan	34,550	32,490
Columbia	47,044	47,925	Oneida	110,008	115,325	Tioga	30,572	32,672
Cortland	25,173	25,824	Onondaga	104,183	117,885	Tompkins	33,178	34,445
Delaware	42,972	42,719	Ontario	45,108	49,377	Ulster	84,075	85,838
Dutchess	74,041	79,182	Orange	80,902	88,217	Warren	22,592	25,189
Erie	178,699	219,886	Orleans	27,689	30,128	Washington	49,568	47,874
Essex	29,042	34,515	Oswego	77,941	77,914	Wayne	47,710	51,704
Franklin	30,271	32,389	Otsego	48,967	51,397	Westchester	131,348	108,987
Fulton	27,064	31,006	Putnam	15,420	15,181	Wyoming	29,164	30,907
Genesee	31,606	32,655	Queens	73,803	90,547	Yates	19,595	21,085
Greene	31,832	32,695	Rensselaer	99,549	115,340			
Hamilton	2,960	3,834	Richmond	33,029	38,994	Total	4,382,759	5,083,810
Herkimer	39,929	42,667	Rockland	25,213	27,690			

White, 5,017,142; Colored, 66,666, including 783 Indians, and 942 Chinese.

NORTH CAROLINA.

Counties.	Population. 1870.	Population. 1880.	Counties.	Population. 1870.	Population. 1880.	Counties.	Population. 1870.	Population. 1880.
Alamance	11,874	14,613	Cleveland	12,696	16,571	Henderson	7,706	10,280
Alexander	6,868	8,355	Columbus	8,474	14,439	Hertford	9,273	11,843
Alleghany	3,691	5,486	Craven	20,516	19,729	Hyde	6,445	7,765
Anson	12,428	18,000	Cumberland	17,035	23,836	Iredell	16,761	22,672
Ashe	9,573	14,436	Currituck	5,131	6,476	Jackson	6,683	7,343
Beaufort	13,011	17,471	Dare	2,778	3,245	Johnston	16,897	23,462
Bertie	12,950	16,401	Davidson	17,414	20,333	Jones	5,002	7,493
Bladen	12,831	16,158	Davie	9,620	11,097	Lenoir	10,434	15,344
Brunswick	7,754	9,390	Duplin	15,542	18,771	Lincoln	9,573	11,061
Buncombe	15,412	21,910	Edgecombe	22,970	26,179	McDowell	7,592	9,836
Burke	9,777	12,811	Forsyth	13,050	18,070	Macon	6,615	8,064
Cabarrus	11,954	14,964	Franklin	14,134	20,829	Madison	8,192	12,810
Caldwell	8,476	10,288	Gaston	12,602	14,254	Martin	9,647	13,140
Camden	5,361	6,274	Gates	7,724	8,897	Mecklenburg	24,299	34,180
Carteret	9,010	9,785	Graham	.....	2,335	Mitchell	4,705	9,435
Caswell	16,081	17,825	Granville	24,831	31,285	Montgomery	7,487	9,375
Catawba	10,984	14,946	Greene	8,687	10,034	Moore	12,040	16,821
Chatham	19,723	23,456	Guilford	21,736	23,584	Nash	11,077	17,731
Cherokee	8,080	8,182	Halifax	20,408	30,300	New Hanover	27,978	21,387
Chowan	6,450	7,900	Harnett	8,895	10,862	Northampton	14,749	20,032
Clay	2,461	3,316	Haywood	7,921	10,271	Onslow	7,569	9,828

NORTH CAROLINA.—*Continued.*

Counties.	Population. 1870.	Population. 1880.	Counties.	Population. 1870.	Population. 1880.	Counties.	Population. 1870.	Population. 1880.
Orange	17,507	23,698	Rockingham	15,708	21,744	Wake	35,617	48,209
Pamlico	.....	6,324	Rowan	16,810	19,917	Warren	17,768	22,619
Pasquotank	8,131	10,386	Rutherford	13,121	15,198	Washington	6,516	8,928
Pender	.....	12,468	Sampson	16,436	22,892	Watauga	5,287	8,160
Perquimans	7,945	9,468	Stanly	8,315	10,506	Wayne	18,144	24,943
Person	11,170	13,719	Stokes	11,298	15,353	Wilkes	15,539	19,181
Pitt	17,276	21,790	Surry	11,252	15,301	Wilson	12,258	16,064
Polk	4,319	5,063	Swain	.....	3,785	Yadkin	10,697	12,421
Randolph	17,551	20,836	Transylvania	3,536	5,340	Yancey	5,909	7,693
Richmond	12,882	18,245	Tyrrell	4,173	4,545			
Robeson	16,262	23,882	Union	12,217	18,076	Total	1,071,361	1,400,047

White, 867,467; Colored, 532,533, including 1,216 Indians.

OHIO.

Counties.	Population. 1870.	Population. 1880.	Counties.	Population. 1870.	Population. 1880.	Counties.	Population. 1870.	Population. 1880.
Adams	20,750	24,004	Hamilton	260,370	313,345	Noble	19,949	21,137
Allen	23,623	31,323	Hancock	23,847	27,788	Ottawa	13,364	19,761
Ashland	21,933	23,883	Hardin	18,714	27,028	Paulding	8,544	13,489
Ashtabula	32,517	37,139	Harrison	18,682	20,455	Perry	18,453	28,218
Athens	23,768	28,451	Henry	14,028	20,587	Pickaway	24,875	27,353
Auglaize	20,041	25,443	Highland	29,133	30,277	Pike	15,447	17,927
Belmont	39,714	49,638	Hocking	17,925	21,126	Portage	24,584	27,500
Brown	30,802	32,726	Holmes	18,177	20,775	Preble	21,809	24,534
Butler	39,912	42,580	Huron	28,532	31,699	Putnam	17,081	23,718
Carroll	14,491	16,416	Jackson	21,759	23,679	Richland	32,516	36,305
Campaign	24,188	27,817	Jefferson	29,188	33,018	Ross	37,097	40,307
Clark	32,070	41,947	Knox	26,333	27,450	Sandusky	25,503	32,063
Clermont	34,268	36,713	Lake	15,935	16,326	Scioto	29,302	33,504
Clinton	21,914	27,539	Lawrence	31,380	39,068	Seneca	30,827	36,955
Columbiana	38,299	48,603	Licking	35,756	40,451	Shelby	20,748	24,136
Coshocton	23,600	26,640	Logan	23,028	26,268	Stark	52,508	64,627
Crawford	25,556	30,583	Lorain	30,308	35,525	Summit	34,674	43,788
Cuyahoga	132,010	196,937	Lucas	46,722	67,388	Trumbull	38,659	44,882
Darke	32,278	40,498	Madison	15,633	20,129	Tuscarawas	33,840	40,197
Defiance	15,719	22,518	Mahoning	31,001	42,867	Union	18,730	22,374
Delaware	25,175	27,380	Marion	16,184	20,564	Van Wert	15,823	23,030
Erie	28,188	32,640	Medina	20,092	21,454	Vinton	15,027	17,226
Fairfield	31,138	34,283	Meigs	31,465	32,325	Warren	26,689	28,392
Fayette	17,170	20,364	Mercer	17,254	21,808	Washington	40,609	43,264
Franklin	63,019	86,816	Miami	32,740	36,178	Wayne	35,116	37,452
Fulton	17,789	21,062	Monroe	25,779	26,497	Williams	20,991	23,821
Gallia	25,545	28,124	Montgomery	64,006	78,545	Wood	24,596	34,026
Geauga	14,190	14,255	Morgan	20,363	20,074	Wyandot	18,553	22,401
Greene	28,038	31,358	Morrow	18,583	19,073			
Guernsey	23,838	27,197	Muskingum	44,886	49,612	Total	2,665,260	3,198,239

White, 3,118,344; Colored, 79,895, including 113 Indians, and 117 Chinese.

OREGON.

Counties.	Population. 1870.	Population. 1880.	Counties.	Population. 1870.	Population. 1880.	Counties.	Population. 1870.	Population. 1880.
Baker	2,804	4,615	Jackson	4,778	8,154	Umatilla	2,916	9,607
Benton	4,584	6,403	Josephine	1,204	2,485	Umpqua	.....	.....
Clackamas	5,993	9,260	Lake	.....	2,804	Union	2,552	6,650
Clarke	.....	.....	Lane	6,426	9,411	Wasco	2,509	11,120
Clatsop	1,255	7,222	Lewis	.....	.....	Washington	4,261	7,082
Columbia	863	2,042	Linn	8,717	12,675	Yam Hill	5,012	7,945
Coos	1,644	4,834	Marion	9,965	14,576			
Curry	504	1,208	Multnomah	11,510	25,204	Total	90,923	174,767
Douglas	6,066	9,596	Polk	4,701	6,601			
Grant	2,251	4,303	Tillamook	408	970			

White, 163,087; Colored, 11,680, including 9,508 Chinese, and 1,679 Indians.

PENNSYLVANIA.

Counties.	Population. 1870.	Population. 1880.	Counties.	Population. 1870.	Population. 1880.	Counties.	Population. 1870.	Population. 1880.
Adams	30,315	32,454	Elk	8,488	12,800	Montour	15,344	15,466
Allegheny	262,204	355,759	Erie	65,973	74,681	Northampton	61,432	70,316
Armstrong	43,382	47,638	Fayette	43,284	58,938	North'berland	41,444	53,123
Beaver	36,148	39,603	Forest	4,010	4,385	Perry	25,447	27,522
Bedford	29,635	34,932	Franklin	45,365	49,853	Philadelphia	674,022	846,980
Berks	106,701	122,599	Fulton	9,360	10,149	Pike	8,436	9,661
Blair	38,051	52,751	Greene	25,887	28,290	Potter	11,265	13,798
Bradford	53,204	58,534	Huntingdon	31,251	33,956	Schuylkill	116,428	129,977
Bucks	64,336	68,654	Indiana	36,138	40,558	Snyder	15,606	17,797
Butler	36,5[illegible]	52,536	Jefferson	21,656	27,935	Somerset	28,226	33,146
Cambria	36,569	46,824	Juniata	17,390	18,227	Sullivan	6,191	8,673
Cameron	4,273	5,159	Lackawanna	.....	89,268	Susquehanna	37,523	40,351
Carbon	28,144	31,922	Lancaster	121,340	139,443	Tioga	35,097	45,814
Centre	34,418	37,920	Lawrence	27,298	33,311	Union	15,565	16,905
Chester	77,805	83,478	Lebanon	34,096	38,476	Venango	47,925	43,670
Clarion	26,537	40,326	Lehigh	56,796	65,969	Warren	23,807	27,981
Clearfield	25,741	43,407	Luzerne	160,915	133,066	Washington	48,483	55,417
Clinton	23,211	26,278	Lycoming	47,626	57,482	Wayne	33,188	33,512
Columbia	28,766	32,408	McKean	8,825	42,566	Westmorel'd	58,719	77,993
Crawford	63,832	68,604	Mercer	49,977	56,162	Wyoming	14,585	15,598
Cumberland	43,912	45,978	Mifflin	17,508	19,577	York	76,134	87,839
Dauphin	60,740	76,127	Monroe	18,362	20,175			
Delaware	39,403	56,102	Montgomery	81,612	96,494	Total	3,521,951	4,282,786

White, 4,197,106; Colored, 85,680, including 170 Chinese, and 168 Indians.

RHODE ISLAND.

Counties.	Population. 1870.	Population. 1880.	Counties.	Population. 1870.	Population. 1880.	Counties.	Population. 1870.	Population. 1880.
Bristol	9,421	11,394	Newport	20,050	24,180	Washington	20,097	22,495
Kent	18,595	20,587	Providence	149,190	197,874			
						Total	217,353	276,530

White, 269,933; Colored, 6,597, including 94 Indians.

SOUTH CAROLINA.

Counties.	Population. 1870.	Population. 1880.	Counties.	Population. 1870.	Population. 1880.	Counties.	Population. 1870.	Population. 1880.
Abbeville	31,129	40,822	Fairfield	19,888	27,766	Oconee	10,506	16,256
Aiken	.....	28,122	Georgetown	16,161	19,613	Orangeburg	16,865	41,395
Anderson	24,049	33,613	Greenville	22,262	37,494	Pendleton	.....	.....
Barnwell	35,724	39,858	Hampton	.....	18,767	Pickens	10,269	14,391
Beaufort	34,359	30,190	Horry	10,721	15,574	Richland	23,025	28,585
Charleston	88,863	102,825	Kershaw	11,754	21,538	Spartanburg	25,784	40,408
Chester	18,805	24,153	Lancaster	12,087	16,903	Sumter	25,268	37,037
Chesterfield	10,584	16,345	Laurens	22,536	29,444	Union	19,248	24,081
Clarendon	14,038	19,190	Lexington	12,988	18,590	Williamsb'gh	15,489	24,110
Colleton	25,410	36,390	Marion	22,160	34,107	York	24,286	30,713
Darlington	26,243	34,485	Marlborough	11,814	20,598			
Edgefield	42,486	45,846	Newberry	20,775	26,497	Total	705,606	995,622

White, 391,258; Colored, 604,488 including 114 Indians.

TENNESSEE.

Counties.	Population. 1870.	Population. 1880.	Counties.	Population. 1870.	Population. 1880.	Counties.	Population. 1870.	Population. 1880.
Anderson	8,704	18,820	Hancock	7,148	9,098	Morgan	2,969	5,156
Bedford	24,333	26,027	Hardeman	18,074	22,921	Obion	15,584	22,923
Benton	8,234	9,780	Hardin	11,768	14,794	Overton	11,297	12,153
Bledsoe	4,870	5,618	Hawkins	15,837	20,610	Perry	6,925	7,174
Blount	14,237	15,985	Haywood	25,094	26,054	Polk	7,369	7,269
Bradley	11,652	12,124	Henderson	14,217	17,429	Putnam	8,698	11,501
Campbell	7,445	10,005	Henry	20,380	22,141	Rhea	5,538	7,073
Cannon	10,502	11,859	Hickman	9,856	12,093	Roane	15,622	15,237
Carroll	19,447	22,104	Houston	.....	4,295	Robertson	16,166	18,862
Carter	7,909	10,019	Humphreys	9,326	11,379	Rutherford	33,289	36,741
Cheatham	6,678	7,955	Jackson	12,583	12,008	Scott	4,054	6,021
Claiborne	9,321	13,373	James	.....	5,187	Sequatchie	2,335	2,565
Clay	.....	6,987	Jefferson	19,476	15,846	Sevier	11,028	15,541
Cocke	12,458	14,808	Johnson	5,852	7,766	Shelby	76,378	78,433
Coffee	10,237	12,894	Knox	28,990	39,121	Smith	15,994	17,799
Crockett	.....	14,108	Lake	2,428	3,968	Stewart	12,019	12,690
Cumberland	3,461	4,538	Lauderdale	10,838	14,918	Sullivan	13,136	18,321
Davidson	62,897	79,137	Lawrence	7,601	10,383	Sumner	23,711	23,625
Decatur	7,772	8,498	Lewis	1,966	2,181	Tipton	14,884	21,033
De Kalb	11,425	14,814	Lincoln	28,050	26,960	Trousdale	.....	6,646
Dickson	9,340	12,460	London	.....	9,148	Unicoi	.....	3,615
Dyer	13,706	15,118	McMinn	13,969	15,064	Union	7,605	10,261
Fayette	26,145	31,871	McNairy	12,726	17,271	Van Buren	2,725	2,933
Fentress	4,717	5,941	Macon	6,633	9,274	Warren	12,714	14,079
Franklin	14,970	17,178	Madison	23,480	30,874	Washington	16,317	16,181
Gibson	25,666	32,685	Marion	6,841	10,911	Wayne	10,209	11,301
Giles	32,413	36,016	Marshall	16,207	19,260	Weakley	20,755	24,538
Granger	12,421	12,384	Maury	36,289	39,945	White	9,375	11,176
Greene	21,668	24,004	Meigs	4,511	7,117	Williamson	25,328	28,313
Grundy	3,250	4,592	Monroe	12,589	14,283	Wilson	25,881	28,745
Hamblen	.....	10,188	Montgomery	24,747	28,461			
Hamilton	17,241	23,642	Moore	.....	6,233	Total	1,258,520	1,542,463

White, 1,139,120; Colored, 403,343, including 326 Indians, and 26 Chinese.

TEXAS.

Counties.	Population. 1870.	Population. 1880.	Counties.	Population. 1870.	Population. 1880.	Counties.	Population. 1870.	Population. 1880.
Anderson	9,229	17,395	Bell	9,771	20,520	Castrow		
Andrews			Bexar	17,120	30,481	Dallam		
Dawson			Blanco	1,187	3,583	Deaf Smith		
Gaines	.....	44	Borden			Hartley	.....	425
Martin			Howard	.....	202	Oldham		
Terry			Mitchell			Parmer		
Yoakum			Bosque	4,981	11,217	Chambers	1,503	2,187
Angelina	3,985	5,240	Bowie	4,684	10,965	Cherokee	11,079	16,724
Aransas	.....	936	Brazoria	7,527	9,780	Childress		
Archer	.....	596	Brazos	9,205	13,580	Collings-		
Armstrong			Brown	544	8,415	worth	.....	43
Briscoe	.....	50	Burleson	8,072	9,242	Green		
Randall			Burnet	3,688	6,855	Clay	.....	5,045
Swisher			Caldwell	6,572	11,757	Coleman	347	3,603
Atascosa	2,915	4,217	Calhoun	3,443	1,739	Collin	14,013	25,985
Austin	15,087	14,429	Callahan	.....	3,453	Colorado	8,326	16,673
Bailey			Cameron	10,999	14,959	Comal	5,283	5,546
Cochran			Camp	.....	5,931	Comanche	1,001	8,608
Hale	.....	25	Carson			Concho	.....	800
Hockley			Gray			Cooke	5,315	20,391
Lamb			Hutchinson	.....	166	Coryell	4,224	10,924
Lubbock			Moore			Cottle		
Bandera	649	2,158	Potter			Mortley		
Bastrop	12,290	17,215	Roberts			Dickens	.....	116
Baylor	.....	715	Cass	8,875	16,723	King		
Bee	1,082	2,298				Crockett	.....	127

TEXAS.—*Continued.*

COUNTIES.	Population. 1870.	Population. 1880.	COUNTIES.	Population. 1870.	Population. 1880.	COUNTIES.	Population. 1870.	Population. 1880.
Crosby	.....	130	Hidalgo	2,387	4,347	Panola	10,119	12,218
Floyd			Hill	7,453	16,559	Parker	4,186	15,871
Garza			Hood	2,585	6,127	Pecos	.....	1,807
Lynn			Hopkins	12,651	15,461	Polk	8,707	7,191
Dallas	13,314	33,490	Houston	8,147	16,709	Presidio	1,636	2,873
Delta	.....	5,597	Hunt	10,291	17,229	Rains	.....	3,035
Denton	7,251	18,145	Jack	694	6,627	Red River	10,653	17,194
De Witt	6,443	10,061	Jackson	2,278	2,723	Refugio	2,324	1,585
Dimmit	109	665	Jasper	4,218	5,778	Robertson	9,990	22,385
Donley	.....	196	Jefferson	1,906	3,489	Rockwall	.....	2,984
Hall			Johnson	4,923	17,912	Runnels	.....	980
Duval	1,083	5,732	Jones	.....	546	Rusk	16,916	18,987
Eastland	88	4,855	Karnes	1,705	3,270	Sabine	3,256	4,161
Edwards	.....	266	Kaufman	6,895	15,448	San Augustine	4,196	5,085
Ellis	7,514	21,294	Kendall	1,536	2,763	San Jacinto	.....	6,186
El Paso	3,671	3,845	Kent	.....	196	San Patricio	602	1,010
Encilal	427	1,902	Stonewall			San Saba	1,425	5,325
Erath	1,801	11,796	Kerr	1,042	2,169	Shakleford	455	2,037
Falls	9,851	16,241	Kimble	72	1,343	Shelby	5,732	9,524
Fannin	13,207	25,501	Kinney	1,204	4,483	Smith	16,532	21,858
Fayette	16,863	28,004	Lamar	15,790	27,191	Somervell	.....	2,649
Fisher	.....	238	Lampasos	1,344	5,421	Starr	4,154	8,304
Scurry			La Salle	69	789	Stephens	330	4,726
Fort Bend	7,114	9,380	Lavaca	9,168	13,642	Tarrant	5,788	24,678
Franklin	.....	5,280	Lee	.....	8,939	Taylor	.....	1,736
Freestone	8,139	14,922	Leon	6,523	12,818	Throckmorton	.....	711
Frio	309	2,130	Liberty	4,414	4,999	Titus	11,339	5,959
Galveston	15,290	24,126	Limestone	8,591	16,246	Tom. Green	.....	3,615
Gillespie	3,566	5,228	Live Oak	852	1,994	Travis	13,153	26,975
Goliad	3,628	5,832	Llano	1,379	4,962	Trinity	4,141	4,945
Gonzales	8,951	14,840	McCulloch	173	1,533	Tyler	5,010	5,826
Grayson	14,387	38,108	McLennan	13,500	26,933	Upshur	12,039	10,261
Gregg	.....	8,530	McMullen	230	701	Uvalde	851	2,549
Grimes	13,218	18,606	Madison	4,061	5,395	Van Zandt	6,494	12,610
Guadalupe	7,282	12,202	Marion	8,562	10,985	Victoria	4,860	6,290
Hamilton	733	6,365	Mason	678	2,655	Walker	9,776	12,844
Hansford	.....	87	Matagorda	3,377	3,940	Waller	.....	9,021
Lipscomb			Maverick	1,951	2,967	Washington	23,104	27,584
Ochiltree			Medina	2,078	4,492	Webb	2,615	5,273
Sherman			Menard	667	1,239	Wharton	3,426	4,549
Hardeman	.....	176	Milam	8,984	18,659	Wichita	.....	433
Wilbarger			Montague	890	11,257	Williamson	6,368	15,156
Hardin	1,460	1,870	Montgomery	6,483	10,154	Wilson	2,536	7,118
Harris	17,375	27,985	Morris	.....	5,032	Wise	1,450	16,605
Harrison	13,241	25,175	Nacogdoches	9,614	11,592	Wood	6,894	11,212
Haskell	.....	125	Navarro	8,879	21,705	Young	135	4,727
Knox			Newton	2,187	4,359	Zapata	1,488	3,634
Hays	4,088	7,556	Nolan	.....	640	Zavalla	133	410
Hemphill	.....	661	Nueces	3,975	7,669			
Wheeler			Orange	1,255	2,938	Total	818,579	1,592,574
Henderson	6,678	9,734	Palo Pinto	.....	5,885			

White, 1,197,493; Colored, 395,081, including 932 Indians and 142 Chinese.

VERMONT.

COUNTIES.	Population. 1870.	Population. 1880.	COUNTIES.	Population. 1870.	Population. 1880.	COUNTIES.	Population. 1870.	Population. 1880.
Addison	23,484	24,174	Grand Isle	4,082	4,124	Washington	26,520	25,403
Bennington	21,325	21,945	Lamoille	12,448	12,684	Windham	26,036	26,762
Caledonia	22,235	23,607	Orange	23,090	23,529	Windsor	36,063	35,192
Chittenden	36,489	32,798	Orleans	21,035	22,082			
Essex	6,811	7,931	Rutland	40,651	41,830	Total	330,551	332,286
Franklin	30,291	30,225						

White, 331,243; Colored, 1,043.

VIRGINIA.

Counties.	Population. 1870.	Population. 1880.	Counties.	Population. 1870.	Population. 1880.	Counties.	Population. 1870.	Population. 1880.
Accomac	20,409	24,409	Giles	5,875	8,794	Orange	10,396	13,051
Albemarle	27,544	32,615	Gloucester	10,211	11,876	Page	8,462	9,965
Alexandria	16,755	17,545	Goochland	10,313	10,292	Patrick	10,161	12,833
Alleghany	3,674	5,586	Grayson	9,587	13,068	Pittsylvania	31,343	52,589
Amelia	9,878	10,377	Greene	4,634	5,829	Powhatan	7,667	7,817
Amherst	14,900	18,705	Greenville	6,362	8,407	Prince Edward	12,004	14,668
Appomattox	8,950	10,080	Halifax	27,828	33,588	Prince George	7,820	8,861
Augusta	28,763	35,113	Hanover	16,455	18,588	Princess Anne	8,273	9,394
Bath	3,795	4,482	Henrico	66,179	82,956	Prince William	7,504	9,180
Bedford	25,327	31,205	Henry	12,303	16,009	Pulaski	6,538	8,750
Bland	4,000	5,004	Highland	4,151	5,164	Rappahannock	8,261	9,291
Botetourt	11,329	14,809	Isle of Wight	8,320	10,572	Richmond	6,503	7,198
Brunswick	13,427	16,707	James City	4,425	5,422	Roanoke	9,350	13,105
Buchanan	3,777	5,694	King & Queen	9,709	10,502	Rockbridge	16,058	20,003
Buckingham	13,371	15,540	King George	5,742	6,397	Rockingham	23,668	29,567
Campbell	28,384	36,250	King William	7,515	8,748	Russell	11,103	13,906
Caroline	15,128	17,243	Lancaster	5,355	6,160	Scott	13,636	17,233
Carroll	9,147	13,323	Lee	13,268	15,116	Shenandoah	14,936	18,204
Charles City	4,975	5,512	Loudoun	20,929	23,634	Smyth	8,898	12,159
Charlotte	14,513	16,653	Louisa	16,332	18,941	Southampton	12,285	18,012
Chesterfield	18,470	23,773	Lunenburgh	10,403	11,535	Spottsylvania	11,728	14,829
Clarke	6,670	7,682	Madison	8,670	10,562	Stafford	6,420	7,210
Craig	2,942	3,794	Matthews	6,200	7,501	Surry	5,585	7,391
Culpeper	12,227	13,408	Mecklenburg	21,318	24,611	Sussex	7,885	10,062
Cumberland	8,142	10,540	Middlesex	4,981	6,252	Tazewell	10,791	12,861
Dinwiddie	30,702	35,375	Montgomery	12,556	16,693	Warren	5,716	7,399
Elizabeth City	8,303	10,691	Nansemond	11,576	15,904	Warwick	1,672	2,257
Essex	9,927	11,032	Nelson	13,898	16,535	Washington	16,816	25,203
Fairfax	12,952	16,025	New Kent	4,381	5,515	Westmoreland	7,682	8,846
Fauquier	19,690	22,993	Norfolk	46,702	58,654	Wise	4,785	7,772
Floyd	9,824	13,255	Northampton	8,046	9,152	Wythe	11,611	14,318
Fluvanna	9,875	10,802	Northumberland	6,863	7,929	York	7,198	7,348
Franklin	18,264	25,084						
Frederick	16,596	17,553	Nottoway	9,291	11,156	Total	1,225,163	1,512,806

White, 880,739; Colored, 632,067.

WEST VIRGINIA.

Counties.	Population. 1870.	Population. 1880.	Counties.	Population. 1870.	Population. 1880.	Counties.	Population. 1870.	Population. 1880.
Barbour	10,312	11,870	Kanawha	22,349	32,466	Putnam	7,794	11,376
Berkeley	14,900	17,380	Lewis	10,175	13,270	Raleigh	3,673	7,367
Boone	4,553	5,824	Lincoln	5,053	8,739	Randolph	5,563	8,102
Braxton	6,480	9,787	Logan	5,124	7,329	Ritchie	9,055	13,474
Brooke	5,464	6,013	Marion	12,107	17,198	Roane	7,232	12,184
Cabell	6,429	13,746	Marshall	14,941	18,840	Summers	.....	8,832
Calhoun	2,939	6,074	Mason	15,978	22,293	Taylor	9,367	11,454
Clay	2,196	3,460	McDowell	1,952	3,074	Tucker	1,907	3,151
Doddridge	7,076	10,552	Mercer	7,064	7,467	Tyler	7,832	11,072
Fayette	6,647	11,560	Mineral	6,332	8,629	Upshur	8,023	10,249
Gilmer	4,338	7,108	Monongalia	13,547	14,985	Wayne	7,852	14,737
Grant	4,467	5,542	Monroe	11,124	11,501	Webster	1,730	3,207
Greenbrier	11,417	15,060	Morgan	4,315	5,777	Wetzel	8,595	13,896
Hampshire	7,643	10,366	Nicholas	4,458	7,223	Wirt	4,804	7,104
Hancock	4,363	4,880	Ohio	28,831	37,457	Wood	19,000	25,006
Hardy	5,518	6,794	Pendleton	6,455	8,022	Wyoming	3,171	4,322
Harrison	16,714	20,171	Pleasants	3,012	6,255			
Jackson	10,300	16,312	Pocahontas	4,069	5,591	Total	442,014	618,443
Jefferson	13,219	15,005	Preston	14,555	19,040			

White, 592,433; Colored, 25,760.

Counties.	Population. 1870.	Population. 1880.	Counties.	Population. 1870.	Population. 1880.	Counties.	Population. 1870.	Population. 1880.
Adams	6,601	6,741	Green Lake	13,195	14,481	Polk	3,422	10,018
Ashland	221	1,559	Iowa	24,544	23,628	Portage	10,634	17,731
Barron	538	7,023	Jackson	7,687	13,285	Price	.....	785
Bad Ax	.....	.....	Jefferson	34,040	32,155	Racine	26,740	30,921
Bayfield	344	564	Juneau	12,372	15,580	Richland	15,731	18,174
Brown	25,168	34,099	Kenosha	13,147	13,550	Rock	39,030	38,823
Buffalo	11,124	15,528	Kewaunee	10,128	15,807	Sauk	23,860	28,729
Burnett	706	3,140	La Crosse	20,297	27,072	Shawano	3,166	10,371
Calumet	12,335	16,631	La Fayette	22,659	21,278	Sheboygan	31,749	34,206
Chippewa	8,311	15,491	La Pointe	.....	.....	St. Croix	11,035	18,956
Clark	3,450	10,715	Langlade	.....	685	Taylor	.....	2,311
Columbia	28,802	28,065	Lincoln	.....	2,011	Trémpealeau	10,732	17,189
Crawford	13,075	15,644	Manitowoc	33,364	37,506	Vernon	18,645	23,139
Dallas	.....	.....	Marathon	5,885	17,121	Walworth	25,972	26,249
Dane	53,096	53,234	Marinette	.....	8,929	Washington	23,919	23,442
Dodge	47,035	45,929	Marquette	8,056	8,907	Waukesha	28,274	29,957
Door	4,919	11,645	Milwaukee	89,930	138,523	Waupaca	15,539	20,954
Douglas	1,122	655	Monroe	16,550	21,676	Waushara	11,279	12,688
Dunn	9,488	16,818	Oconto	8,321	9,848	Winnebago	37,279	42,742
Eau Claire	19,769	19,992	Ontogamie	18,430	28,716	Wood	3,912	8,981
Fond du Lac	46,273	46,855	Ozaukee	15,564	15,462			
Grant	37,979	37,852	Pepin	4,659	6,226	Total	1,054,670	1,315,480
Green	24,611	21,729	Pierce	9,958	17,744			

White, 1,309,622; Colored, 5,858 including 3,118 Indians, and 16 Chinese.

ARIZONA.

	1870.	1880.		1870.	1880.		1870.	1880.
Total Population	9,658	40,441	White	9,581	35,178	Colored	77	5,263

Including 3,493 Indians, and 1,632 Chinese.

DAKOTA.

Counties.	Population. 1870.	Population. 1880.	Counties.	Population. 1870.	Population. 1880.	Counties.	Population. 1870.	Population. 1880.
Armstrong	.....	2,607	Burleigh, (part of)	.....	1,287	Hughes	.....	770
Ashmore	.....	587	Emmons			Stanley		
Sully			Sheridan			Hutchinson	37	2,966
Aurora, (part of)	.....	262	Cass	.....	8,998	Jayne	5	.....
Brule			Cavilier	.....	318	Kingsbury	.....	1,102
Aurora, (part of)			Foster			Lake	.....	2,657
Buffalo	.....	232	Ramsey			La Moure	.....	557
Lyman			Charles Nix	152	616	Ransom		
Cresho			Douglas			Lawrence	.....	13,248
Barnes	.....	1,585	Todd			Lincoln	712	5,897
Beadle	.....	1,443	Clark	.....	114	McCook	.....	1,283
Hand			Clay	2,621	5,001	Meyer	.....	115
Berthold			Codington	.....	2,156	Miner	.....	363
Bottineau			Custer	.....	995	Minnehaha	335	8,252
McHenry	.....	247	Davison	.....	1,256	Moody	.....	3,915
Renville			Deuel	37	2,302	Pembina	1,213	4,862
Stevens			De Smet	.....	89	Pennington	.....	2,244
Billings			Gingras			Richland	.....	3,597
Mercer	.....	1,235	Kidder			Stutsman	.....	1,007
Morton			Logan			Todd	337	.....
Stark			Edmunds			Traill	.....	4,123
Bonhomme	608	5,469	Faulk	.....	481	Turner	.....	5,320
Boreman			McPherson			Union	3,507	6,813
Campbell	.....	676	Spink			Yankton	2,097	8,390
Rush			Forsyth	.....	113	Sisseton		
Walworth			Shannon			Wahpeton Indian Reservation	.....	207
Brookings	163	4,965	Grand Forks	.....	6,248			
Brown	.....	450	Grant	.....	3,010	Unorganized Territory	2,091	.....
Day			Hamlin	.....	693			
Buffalo	246	.....	Hanson	.....	1,301	Total	14,181	135,180
Burleigh, (part of	.....	1,997	Howard	.....	471			
			Mountraille					
			Wallette					
			Williams					

White, 133,177; Colored, 2,003, including 1,384 Indians, and 238 Chinese.

	Population. 1870.	1880.
Georgetown City	11,384	12,578
Washington City	109,199	147,307
Remainder of the District	11,117	17,753
Total	131,700	177,638

White, 118,236; Colored, 59,402.

IDAHO.

Counties.	Population. 1870.	1880.	Counties.	Population. 1870.	1880.	Counties.	Population. 1870.	1880.
Ada	2,675	4,674	Idaho	849	2,031	Owyhee	1,713	1,426
Alturas	680	1,693	Kootenai	.....	518	Shoshone	722	469
Bear Lake	.....	3,235	Lemhi	988	2,230	Washington	.....	879
Boise	3,834	3,214	Nez Percés	1,607	3,965			
Cassia	.....	1,312	Oneida	1,922	6,965	Total	14,999	32,611

White, 29,011; Colored, 3,600, including 164 Indians, and 3,378 Chinese.

MONTANA.

Counties.	Population. 1870.	1880.	Counties.	Population. 1870.	1880.	Counties.	Population. 1870.	1880.
Beaver Head	722	2,712	Deer Lodge	4,367	8,876	Madison	2,684	3,916
Big Horn	38	.....	Gallatin	1,578	3,643	Meagher	1,387	2,744
Choteau	517	3,058	Jefferson	1,531	2,464	Missoula	2,554	2,533
Custer	.....	2,510	Lewis and Clarke	5,040	6,521	Total	20,595	39,157
Dawson	177	180						

White, 35,468; Colored, 3,689, including 1,750 Indians, and 1,737 Chinese.

NEW MEXICO.

	1870.	1880.		1870.	1880.		1870.	1880.
Total Population	91,874	118,430	White	9,393	107,188	Colored	1,481	11,242

Including 10,280 Indians, and 55 Chinese.

UTAH.

Counties.	Population. 1870.	1880.	Counties.	Population. 1870.	1880.	Counties.	Population. 1870.	1880.
Beaver	2,007	3,918	Morgan	1,972	1,783	Tooele	2,177	4,497
Box Elder	4,855	6,761	Pi-Ute	82	1,651	Uintah	.....	799
Cache	8,229	12,561	Rich	1,955	1,263	Utah	12,203	17,918
Davis	4,459	5,026	Rio Virgin	450	.....	Wahsatch	1,244	2,927
Emery	.....	556	Salt Lake	18,337	31,978	Washington	3,064	4,235
Iron	2,277	4,013	San Juan	.....	204	Weber	7,858	12,597
Juab	2,034	3,473	San Pete	6,786	11,557			
Kane	1,513	3,085	Sevier	19	5,138	Total	86,786	143,906
Millard	2,753	3,727	Summit	2,512	4,240			

White, 142,381: Colored, 1,526, including 804 Indians, and 518 Chinese.

WASHINGTON.

Counties.	Population. 1870.	1880.	Counties.	Population. 1870.	1880.	Counties.	Population. 1870.	1880.
Chehalis	401	921	Klikitat	329	4,057	Stevens	734	1,245
Clallam	408	638	Lewis	888	2,600	Thurston	2,246	3,270
Clarke	3,081	5,490	Mason	289	639	Wahkiakum	270	1,600
Columbia	.....	7,103	Pacific	738	1,645	Walla-Walla	5,300	8,716
Cowlitz	730	2,062	Pierce	1,409	3,319	Wha' om	534	3,137
Island	626	1,087	San Juan	.....	948	Whitman	.....	7,014
Jefferson	1,268	1,712	Skamania	133	809	Yakima	432	2,811
King	2,120	6,910	Snohomish	599	1,387	Disputed Isl'ds	554	
Kitsap	866	1,738	Spokan	.....	4,262	Total	23,955	75,120

White, 67,349; Colored, 7,771, including 4,187 Indians, and 3,227 Chinese.

WYOMING.

Counties.	Population. 1870.	1880.	Counties.	Population. 1870.	1880.	Counties.	Population. 1870.	1880.
Albany	2,021	4,741	Laramie	2,957	6,532	Uintah	856	2,879
Carbon	1,368	4,075	Sweetwater	1,916	2,561	Total	9,118	20,788

White, 19,436; Colored, 1,352, including 914 Chinese, and 139 Indians.

Population of the Principal Cities and Towns in the United States in 1870 and 1880; to which is added the Debt of each City as far as ascertained.

From the Unpublished Returns of the Tenth Census.

NOTE.—The population given for 1880 is in some cases subject to correction. The "net debt" of Cities is the aggregate funded and floating indebtedness, less amounts in sinking funds.

	Population.		Net Debt.
	1870.	1880.	Dollars.
Alabama—			
Huntsville	4,907	4,977	46,800
Mobile	32,034	31,295	2,671,100
Montgomery	10,588	16,714	567,900
Selma	6,484	7,529	323,600
Arkansas—			
Little Rock	12,380	13,185	335,243
California—			
Los Angelos	5,721	11,311	310,177
Oakland	10,500	34,556	669,126
Sacramento	16,283	21,420	861,000
San Francisco	149,473	233,956	3,059,285
San José	9,089	12,567	None.
Stockton	10,066	10,287	385,615
Colorado—			
Denver	4,759	35,630	20,000
Leadville	.....	14,820	.....
Connecticut—			
Bridgeport	18,969	29,148	831,000
Danbury	6,542	11,669	255,415
Derby	8,020	11,649	80,243
Greenwich	7,644	7,892	183,307
Hartford	37,180	42,553	3,689,855
Meriden	10,495	18,340	788,317
Middletown	6,923	11,731	.....
New Britain	9,480	13,978	494,843
New Haven	50,840	62,882	1,359,619
New London	9,576	10,529	496,611
Norwalk	12,119	13,956	522,495
Norwich	16,653	21,141	1,191,256
Stamford	9,714	11,298	165,000
Waterbury	13,106	20,269	361,508
Windham	5,412	8,265	44,193
Delaware—			
Wilmington	30,841	42,499	1,372,450
Dist. Columbia—			
Georgetown	11,384	12,578	.....
Washington	109,199	147,307	23,310,146
Florida—			
Jacksonville	6,912	.....	270,916
Key West	5,016	9,890	10,000
Georgia—			
Atlanta	21,789	37,421	2,180,000
Athens	4,251	6,099	107,950
Augusta	15,389	23,023	1,961,319
Columbus	7,401	6,152	540,800
Macon	10,810	12,748	743,000
Savannah	28,235	30,681	3,425,000
Illinois—			
Alton	8,665	9,851	110,491
Aurora	11,162	11,825	25,506
Belleville	8,146	10,682	217,712
Bloomington	14,590	17,184	221,463
Cairo	6,267	9,012	270,000
Chicago	298,977	503,304	12,794,271
Decatur	7,161	9,548	80,075
East St. Louis	5,644	9,185	272,800
Elgin	5,441	8,789	34,336
Freeport	7,889	8,516	69,220
Galena	7,019	6,453	147,076
Galesburg	10,158	11,446	53,250
Hyde Park	3,644	15,716	.....
Jacksonville	9,203	10,927	273,336
Illinois.—Cont'd.			
Joliet	7,263	16,145	54,000
Moline	5,754	7,805	28,071
Ottawa	7,736	7,598	60,000
Peoria	22,849	29,315	716,500
Quincy	24,052	27,275	1,917,888
Rockford	11,049	13,136	178,090
Rock Island	7,890	11,660	289,059
Springfield	17,364	19,746	778,780
Indiana—			
Evansville	21,830	29,280	None.
Fort Wayne	17,718	26,881	856,900
Indianapolis	48,244	75,074	1,914,500
Jeffersonville	7,254	10,422	240,350
La Fayette	13,506	14,860	None.
Logansport	8,950	11,198	456,276
Madison	10,709	8,945	232,051
New Albany	15,396	16,422	358,482
Richmond	9,445	12,743	167,000
South Bend	7,206	13,279	337,600
Terre Haute	16,103	26,040	267,224
Vincennes	5,440	7,680	38,831
Iowa—			
Burlington	14,930	19,450	128,062
Cedar Rapids	5,940	10,104	40,867
Council Bluffs	10,020	18,059	138,400
Davenport	20,038	21,834	290,675
Des Moines	12,035	22,408	578,000
Dubuque	18,434	22,254	804,611
Iowa City	5,914	7,123	74,967
Keokuk	12,766	12,117	372,375
Muscatine	6,718	8,294	.....
Ottumwa	5,214	9,004	17,795
Waterloo	4,337	5,630	2,000
Kansas—			
Atchison	7,054	15,106	449,687
Lawrence	8,320	8,511	654,115
Leavenworth	17,873	16,550	396,573
Topeka	5,790	15,451	333,249
Kentucky—			
Covington	24,505	29,720	1,030,000
Lexington	14,801	16,656	84,316
Louisville	100,753	123,645	4,842,935
Newport	15,087	20,433	966,618
Owensborough	3,437	5,516	67,000
Paducah	6,866	8,376	138,000
Louisiana—			
New Orleans	191,418	216,140	.....
Shreveport	4,607	11,017	.....
Maine—			
Bangor	18,289	16,857	2,661,000
Biddeford	10,282	12,652	183,874
Lewiston	13,600	19,083	1,038,102
Portland	31,413	33,810	4,322,154
Maryland—			
Baltimore	267,354	332,190	27,092,690
Cumberland	8,056	10,666	394,064
Frederick	8,526	.....	559,989
Massachusetts—			
Abington	9,308	3,697	.....
Attleborough	6,769	11,111	16,600
Beverly	6,507	8,445	986,969

Population and Debts of Cities.—*Continued.*

	Population.		Net Debt
	1870.	1880.	Dollars.
Mass.—Cont'd.			
Boston	250,526	362,535	28,244,017
Brockton [1]	8,007	13,608	71,200
Brookline	6,650	8,953	1,476,350
Cambridge	39,634	52,740	3,403,723
Chelsea	18,547	21,785	1,554,496
Chicopee	9,607	11,325	100,050
Clinton	5,429	8,030	99,500
Fall River	26,766	49,006	3,169,765
Fitchburg	11,260	12,405	770,778
Gloucester	15,389	19,329	193,370
Haverhill	13,092	18,475	393,428
Holyoke	10,733	21,851	878,454
Lawrence	28,921	39,178	1,712,000
Lowell	40,928	59,485	1,551,275
Lynn	28,233	38,284	2,072,815
Malden	7,367	12,017	484,523
Marlborough	8,474	10,126	151,951
Medford	5,717	7,573	464,726
Milford	9,890	9,310	194,550
Natick	6,404	8,480	303,303
New Bedford	21,320	26,875	1,086,000
Newburyport	12,595	13,537	428,706
Newton	12,825	16,995	993,591
North Adams	12,090	10,192	267,894
Northampton	10,160	12,172	537,500
Peabody	7,343	9,028	289,3[illegible]
Pittsfield	11,112	13,367	385,341
Quincy	7,442	10,529	65,980
Salem	24,117	27,598	1,162,487
Somerville	14,685	24,985	1,596,974
Springfield	26,703	33,340	1,928,00[illegible]
Taunton	18,629	21,213	449,735
Waltham	9,065	11,711	477,000
Westfield	6,519	7,587	404,780
Weymouth	9,010	10,571	64,392
Woburn	8,560	10,198	626,602
Worcester	41,105	58,295	2,447,543
Michigan—			
Adrian	8,438	7,849	59,400
Ann Arbor	7,363	8,061	16,000
Bay City	7,064	20,693	433,100
Detroit	79,577	116,342	1,282,772
East Saginaw	11,350	19,016	611,035
Grand Rapids	16,507	32,015	471,000
Jackson	11,447	16,105	183,500
Kalamazoo	9,181	11,937	25,000
Lansing	5,241	8,319	105,400
Muskegon	6,002	11,262	180,000
Port Huron	5,973	8,883	349,000
Saginaw City	7,460	10,525	202,800
Minnesota—			
Minneapolis	13,066	46,887	1,137,467
Red Wing	4,260	5,876	45,445
Stillwater	4,124	9,054	82,400
Saint Paul	20,030	41,498	1,526,715
Winona	7,192	10,208	183,000
Mississippi—			
Natchez	9,057	7,058	21,734
Vicksburg	12,443	11,814	373,218
Missouri—			
Campbell	8,694	.....	.....
Central	8,923	7,485	.....
Hannibal	10,125	11,074	144,027
Kansas City	32,260	55,813	1,339,224
St. Joseph	19,565	32,484	2,445,600
St. Louis	310,864	350,522	22,847,761
Sedalia	4,560	9,561	.....

	Population.		Net Debt.
	1870.	1880.	Dollars.
Nebraska—			
Lincoln	276	13,004	199,615
Omaha	16,083	30,518	227,578
Nevada—			
Carson City	3,042	4,227	.....
Virginia City	7,048	13,705	112,000
New Hampshire—			
Concord	12,241	13,836	615,500
Dover	9,294	11,687	458,830
Manchester	23,536	32,630	929,000
Nashua	10,543	13,397	458,661
Portsmouth	9,211	9,690	448,400
New Jersey—			
Bayonne	3,834	9,372	650,275
Bridgeton	6,830	8,729	74,000
Camden	20,045	41,658	1,164,900
Elizabeth	20,832	28,229	5,512,638
Hackensack	8,038	.....	.....
Hoboken	20,297	30,999	1,099,250
Jersey City	82,546	120,728	15,598,435
Millville	6,101	7,660	37,000
Newark	105,059	136,400	9,070,032
New Brunswick	15,058	17,167	1,618,946
Orange	9,348	13,206	253,832
Paterson	33,579	50,887	1,359,500
Plainfield	5,095	8,123	45,500
Trenton	22,874	29,910	1,664,501
New York—			
Albany	69,422	90,993	3,138,500
Amsterdam	7,706	11,711	.....
Auburn	17,225	21,924	530,000
Binghamton	12,692	17,315	299,500
Brookhaven	10,159	11,544	.....
Brooklyn	396,099	566,689	38,040,000
Buffalo	117,714	155,137	8,211,934
Cohoes	15,357	19,417	141,214
Elmira	15,863	20,541	270,400
Fishkill	11,752	10,732	.....
Flushing	14,650	15,919	.....
Greenburgh	10,790	9,861	.....
Hempstead	13,999	18,160	.....
Hornellsville	5,837	8,195	54,400
Hudson	8,615	8,669	321,250
Huntington	10,704	8,098	.....
Ithaca	10,107	9,105	66,303
Jamaica	7,745	10,089	.....
Johnstown	12,273	16,626	.....
Kingston	21,943	18,342	644,880
Lenox	9,816	10,249	.....
Lockport	12,426	13,522	108,667
Long Isl'nd City	.....	17,117	950,000
Middletown [2]	7,589	.....	.....
Morrisania [3]	19,609	.....	.....
New Lots	9,800	13,681	.....
New York	942,292	1,206,590	109,425,414
Newburgh	17,014	18,050	313,400
Ogdensburgh	10,076	10,340	135,000
Oswego	20,910	21,117	1,264,224
Owego	9,442	9,883	.....
Oyster Bay	10,595	11,923	.....
Palmyra	.....	21,493	.....
Poughkeepsie	20,180	20,207	1,939,198
Port Jervis	6,377	4,824	None.
Rochester	62,386	89,363	5,701,686
Rome	11,000	12,045	160,000
Saratoga Spr'gs	8,537	10,822	297,600
Saugerties	10,455	10,375	.....
Schenectady	11,026	13,675	118,000

[1] Brockton was North Bridgewater in 1870.
[2] Middletown included in Wallkill Township in 1880.
[3] Morrisania has been incorporated in New York City.

Population and Debts of Cities.—*Continued.*

	Population.		Net Debt.
	1870.	1880.	Dollars.
New York—Cont'd.			
Seneca	9,188	2,877	.....
Syracuse	43,051	51,791	1,351,500
Troy	46,465	56,747	958,296
Utica	28,804	33,913	766,000
Wallkill	9,477	11,483	.....
Watertown	9,336	10,697	407,500
Watervliet	22,609	22,220	.....
West Troy	10,693	11,532	Nothing.
Yonkers	18,357	18,892	1,388,000
North Carolina—			
New Berne	5,849	6,443	3,227
Raleigh	7,790	14,110	138,357
Wilmington	13,446	17,361	539,845
Ohio—			
Akron	10,006	16,512	17,619
Bellaire	4,033	8,025	106,000
Canton	8,660	12,258	180,657
Chillicothe	8,920	10,938	None.
Cincinnati	216,289	255,708	21,992,500
Cleveland	92,829	160,142	4,076,946
Columbus	31,274	51,665	1,259,162
Dayton	30,473	38,677	1,101,520
Delaware	6,861	6,894	77,300
Fremont	5,455	8,451	44,000
Hamilton	11,081	12,121	48,067
Ironton	5,686	8,857	243,758
Mansfield	8,029	9,859	195,737
Newark	6,698	9,602	55,402
Piqua	5,967	6,033	294,219
Pomeroy	5,824	5,560	151,000
Portsmouth	10,592	11,314	317,809
Sandusky	13,000	15,838	381,215
Springfield	12,652	20,729	58,627
Steubenville	8,107	12,093	30,190
Tiffin	5,648	7,879	55,500
Toledo	31,584	50,143	3,232,660
Urbana	4,276	6,252	32,903
Xenia	6,377	7,026	66,187
Youngstown	8,075	15,431	193,406
Zanesville	10,011	18,120	529,097
Oregon—			
Portland	8,293	17,598	76,500
Pennsylvania—			
Allegheny	53,180	78,681	1,596,429
Allentown	13,884	18,068	430,443
Altoona	10,610	19,716	368,830
Bethlehem	4,512	5,193	140,700
Carbondale	6,393	7,714	9,369
Carlisle	6,650	6,209	139,100
Chester	9,485	14,996	357,084
Columbia	6,461	8,312	.....
Cornplanter	8,436	.....	.....
Danville	9,863	7,790	.....
Easton	10,987	11,924	219,949
Erie	19,646	27,730	1,201,229
Harrisburg	23,104	30,762	1,065,300
Hickory	7,700	.....	.....
Lancaster	20,233	25,769	464,142
Lebanon	6,729	8,778	308,700
Lock Haven	6,986	5,845	208,743
Mahanoy	9,400	7,181	.....
Meadville	7,103	8,860	77,699
New Castle	6,164	8,416	72,624
Norristown	10,753	13,064	81,200
Oil City	2,276	7,315	122,400
Philadelphia	674,022	846,984	16,251,696
Pittsburgh	86,076	156,381	14,134,296
Pottsville	12,384	13,253	.....
Penn.—Cont'd.			
Reading	33,930	43,280	999,000
Scranton	35,092	45,850	325,202
Shamokin	4,320	8,184	37,680
Titusville	8,639	9,046	328,267
Wilkesbarre	10,174	23,339	95,096
Williamsport	16,030	18,934	651,272
York	11,003	13,940	33,000
Rhode Island—			
Lincoln	7,889	13,765	50,000
Newport	12,521	15,693	116,408
N. Providence	20,495	1,467	39,800
Pawtucket	6,619	19,030	935,000
Providence	68,904	104,850	9,373,026
Warwick	10,453	12,163	57,500
Woonsocket	11,527	16,053	230,000
South Carolina—			
Charleston	48,956	49,999	4,129,102
Columbia	9,298	10,049	900,000
St. James, Goose Creek	7,795	10,615	.....
St. John's, Berkeley	7,868	9,586	.....
St. John's, Colleton	8,604	10,388	.....
Tennessee—			
Chattanooga	6,093	12,892	71,566
Knoxville	8,682	9,690	212,288
Memphis	40,226	33,593	None.
Nashville	25,865	43,461	1,606,200
Texas—			
Austin	4,428	10,960	106.744
Brenham	9,716	4,114	.....
Dallas	.....	10,358	304,356
Galveston	13,818	22,253	1,023,249
Houston	9,382	18,646	1,501,591
San Antonio	12,256	20,561	155,266
Sherman	6,348	9,248	129,000
Waco	3,008	7,296	100,000
Utah—			
Ogden City	3,127	.....	3,333
Salt Lake City	12,854	20,768	67,000
Vermont—			
Burlington	14,387	11,364	383,427
Rutland	9,834	12,149	202,460
Virginia—			
Alexandria	13,570	13,658	1,037,088
Dan River	10,306	8,382	.....
Lynchburg	6,825	15,959	794,837
Norfolk	19,229	21,966	2,187,371
Petersburg	18,950	21,656	1,136,100
Portsmouth	10,492	11,388	283,014
Richmond	51,038	63,803	4,399,021
West Virginia—			
Parkersburg	5,546	6,582	.....
Wheeling	19,280	31,266	531,882
Wisconsin—			
Eau Claire	8,313	10,118	101,000
Fond du Lac	12,764	13,091	165,000
Green Bay	4,666	7,735	147,140
Janesville	8,789	9,018	34,000
La Crosse	7,785	14,505	135,000
Madison	9,176	10,325	136,768
Milwaukee	71,440	115,578	2,160,289
Oshkosh	12,663	15,749	130,500
Racine	9,880	16,031	218,512
Sheboygan	5,310	7,314	230,000
Watertown	.....	7,883	229,400
Total	8,880,446	11,876,146	
Aggregate Debt of 299 Cities and Towns			549,904,979

POPULATION OF THE UNITED STATES

From the Official Census of the United States, 1870 and 1880.

	STATES AND TERRITORIES.	1790.		1800.		1810.		1820.		1830.	
	The United States	3,929,214		5,308,483		7,239,881		9,633,822		12,866,020	
	The States	3,929,214		5,294,390		7,215,858		9,600,783		12,820,868	
1	Alabama	...	...	...	...	...	...	19	127,901	15	309,527
2	Arkansas	...	...	...	...	...	...	25	14,255	27	30,388
3	California	...	...	...	...	...	...	...	...	...	...
4	Colorado	...	...	...	...	...	...	...	...	...	...
5	Connecticut	8	237,946	8	251,002	9	261,942	14	275,148	16	297,675
6	Delaware	16	59,096	17	64,273	19	72,674	22	72,749	24	76,748
7	Florida	...	...	...	...	...	...	...	...	25	34,730
8	Georgia	13	82,548	12	162,686	11	252,433	11	340,985	10	516,823
9	Illinois	...	...	...	...	23	12,282	24	55,162	20	157,445
10	Indiana	...	...	20	5,641	21	24,520	18	147,178	13	343,031
11	Iowa	...	...	...	...	...	...	...	...	...	...
12	Kansas	...	...	...	...	...	...	...	...	...	...
13	Kentucky	14	73,677	9	220,955	7	406,511	6	564,135	6	687,917
14	Louisiana	...	...	...	...	18	76,556	17	152,923	19	215,739
15	Maine	11	96,540	14	151,719	14	228,705	12	298,269	12	399,455
16	Maryland	6	319,728	7	341,548	8	380,546	10	407,350	11	447,040
17	Massachusetts	4	378,787	5	422,845	5	472,040	7	523,159	8	610,408
18	Michigan	...	...	...	...	24	4,762	26	8,765	26	31,639
19	Minnesota	...	...	...	...	...	...	...	...	...	...
20	Mississippi	...	...	19	8,850	20	40,352	21	75,448	22	136,621
21	Missouri	...	...	...	...	22	20,845	23	66,557	21	140,455
22	Nebraska	...	...	...	...	...	...	...	...	...	...
23	Nevada	...	...	...	...	...	...	...	...	...	...
24	New Hampshire	10	141,885	11	183,858	16	214,460	15	244,022	18	269,328
25	New Jersey	9	184,139	10	211,149	12	245,562	13	277,426	14	320,823
26	New York	5	340,120	3	589,051	2	959,049	1	1,372,111	1	1,918,608
27	North Carolina	3	393,751	4	478,103	4	555,500	4	638,829	5	737,987
28	Ohio	...	...	18	45,365	13	230,760	5	581,295	4	937,903
29	Oregon	...	...	...	...	...	...	...	...	...	...
30	Pennsylvania	2	434,373	2	602,365	3	810,091	3	1,047,507	2	1,348,233
31	Rhode Island	15	68,825	16	69,122	17	76,931	20	83,015	23	97,199
32	South Carolina	7	249,073	6	345,591	6	415,115	8	502,741	9	581,185
33	Tennessee	17	35,691	15	105,602	10	261,727	9	422,771	7	681,904
34	Texas	...	...	...	...	...	...	...	...	...	...
35	Vermont	12	85,425	13	154,465	15	217,895	16	235,966	17	280,652
36	Virginia	1	747,610	1	880,200	1	974,600	2	1,065,116	3	1,211,405
37	West Virginia	...	...	...	...	...	...	...	...	...	...
38	Wisconsin	...	...	...	...	...	...	...	...	...	...
	The States	3,929,214		5,924,390		7,215,858		9,600,783		12,820,868	
1	Arizona	...	...	...	...	...	...	...	...	...	...
2	Dakota	...	...	...	...	...	...	...	...	...	...
3	Dist. Columbia	...	...	1	14,093	1	24,023	1	33,039	1	39,834
4	Idaho	...	...	...	...	...	...	...	...	...	...
5	Montana	...	...	...	...	...	...	...	...	...	...
6	New Mexico	...	...	...	...	...	...	...	...	...	...
7	Utah	...	...	...	...	...	...	...	...	...	...
8	Washington	...	...	...	...	...	...	...	...	...	...
9	Wyoming	...	...	...	...	...	...	...	...	...	...
	The Territories	...			14,093		24,023		33,039		39,834
	Total population	3,929,214		5,308,483		7,239,881		9,633,822		12,866,020	
				Increase per cent. 1790-1800, 35.10.		Increase per cent. 1801-1810, 36.38.		Increase per cent. 1810-1820, 33.06.		Increase per cent, 1820-30, 32.51	

NOTE.—The narrow column under each census year shows the order of the
The figures of population for 1880 are in some cases

AT EACH CENSUS, 1790-1880.

From the Official Census of the United States, 1870 and 1880.

STATES AND TERRITORIES.	1840.		1850.		1860.		1870.		1880.		Per cent. increase, 1870 to '80.
The United States	17,069,453		23,191,876		31,443,321		38,558,371		50,152,866		30.06
The States	17,019,641		23,067,262		31,183,744		38,115,641		49,369,595		29.52
1 Alabama	12	590,756	12	771,623	13	964,201	16	996,992	17	1,262,794	26.66
2 Arkansas	25	97,574	26	209,897	25	435,450	26	484,471	25	802,564	65.65
3 California	...	...	29	92,597	26	379,994	24	560,247	24	864,686	54.34
4 Colorado	...	...	...	...	35	34,277	36	39,864	35	194,649	388.28
5 Connecticut	20	309,978	21	370,792	24	460,147	25	537,454	23	622,683	15.85
6 Delaware	26	78,085	30	91,532	32	112,216	34	125,015	31	146,654	17.30
7 Florida	27	54,477	31	87,445	31	140,424	33	187,748	37	267,351	42.39
8 Georgia	9	691,392	9	906,185	11	1,057,286	12	1,184,109	13	1,539,048	29.97
9 Illinois	14	476,183	11	851,470	4	1,711,951	4	2,539,891	4	3,078,769	21.21
10 Indiana	10	685,866	7	988,416	6	1,350,428	6	1,680,637	6	1,978,362	17.70
11 Iowa	28	43,112	27	192,214	20	674,913	11	1,194,020	10	1,624,620	36.06
12 Kansas	...	...	...	...	33	107,206	29	364,399	21	995,966	173.14
13 Kentucky	6	779,828	8	982,405	9	1,155,684	8	1,321,011	8	1,648,708	24.80
14 Louisiana	19	352,411	18	517,762	17	708,002	21	726,915	22	940,103	29.32
15 Maine	13	501,793	16	583,169	22	628,279	23	626,915	27	648,945	3.51
16 Maryland	15	470,019	17	583,034	19	687,049	20	780,894	23	934,632	19.68
17 Massachusetts	8	737,699	6	994,514	7	1,231,066	7	1,457,351	7	1,783,012	22.34
18 Michigan	23	212,267	20	397,654	16	749,113	13	1,184,059	9	1,636,331	38.19
19 Minnesota	...	...	33	6,077	30	172,023	28	439,706	26	780,806	77.57
20 Mississippi	17	375,651	15	606,526	14	791,305	18	827,922	18	1,131,592	36.67
21 Missouri	16	387,702	13	682,044	8	1,182,012	5	1,721,295	5	2,168,804	25.99
22 Nebraska	...	...	...	...	36	28,841	35	122,993	30	452,433	267.83
23 Nevada	...	...	...	...	37	6,857	37	42,491	38	62,265	46.53
24 New Hampshire	22	284,574	22	317,976	27	326,073	31	318,300	31	346,984	9.01
25 New Jersey	18	373,306	19	489,555	21	672,035	17	906,096	19	1,130,892	24.80
26 New York	1	2,428,921	1	3,097,394	1	3,880,735	1	4,382,759	1	5,083,810	15.99
27 North Carolina	7	753,419	10	869,039	12	992,622	14	1,071,361	15	1,400,047	30.67
28 Ohio	3	1,519,467	3	1,980,329	3	2,339,511	3	2,665,260	3	3,198,239	19.99
29 Oregon	...	...	32	13,294	34	52,465	36	90,923	36	174,767	92.21
30 Pennsylvania	2	1,724,033	2	2,311,786	2	2,906,215	2	3,521,951	2	4,282,786	21.60
31 Rhode Island	24	108,830	28	147,545	29	174,620	32	217,353	33	276,528	27.22
32 South Carolina	11	594,398	14	668,507	18	703,708	22	705,606	20	995,622	40.95
33 Tennessee	5	829,210	5	1,002,717	10	1,109,801	9	1,258,520	12	1,542,463	22.56
34 Texas	...	...	25	212,592	23	604,215	19	818,579	11	1,592,574	94.55
35 Vermont	21	291,948	23	314,120	28	315,098	30	330,551	32	332,286	.52
36 Virginia	4	1,239,797	4	1,421,661	5	1,596,318	10	1,225,163	14	1,512,806	23.42
37 West Virginia	...	...	...	...	...	...	27	442,014	29	618,443	39.91
38 Wisconsin	29	30,945	24	305,391	15	775,881	15	1,054,670	16	1,315,480	24.72
The States	17,019,641		23,067,262		31,183,744		38,115,641		49,369,595		29.52
1 Arizona	...	...	...	...	...	...	8	9,658	6	40,441	318.73
2 Dakota	...	...	...	...	5	4,837	7	14,181	3	135,180	853.24
3 Dist. Columbia	1	43,712	2	51,687	2	75,080	1	131,700	1	177,638	34.88
4 Idaho	...	...	...	...	...	...	6	14,999	8	32,611	117.42
5 Montana	...	...	...	...	...	...	5	20,595	7	39,157	90.12
6 New Mexico	...	...	1	61,547	1	93,516	2	91,874	4	118,430	28.90
7 Utah	...	...	3	11,380	3	40,273	3	86,786	2	143,906	65.81
8 Washington	...	...	...	...	4	11,594	4	23,955	5	75,120	213.58
9 Wyoming	...	...	...	...	...	...	9	9,118	9	20,788	127.98
The Territories	43,712		124,614		259,577		442,730		783,271		76.91
Total population	17,069,453		23,191,876		31,443,321		38,558,371		50,152,866		30.06
	Increase per cent, 1830-40, 33.52		Increase per cent, 1840-50 35.83		Increase per cent, 1850-60, 35.11		Increase per cent, 1860-70, 22.65		Increase per cent, 1870-80, 30.06		

States and Territories when arranged according to magnitude of population.
subject to final correction at the Census Office.

TABLES OF TEMPERATURE IN AMERICA.

From the Smithsonian Contributions to Knowledge: Tables, Distribution and Variations of the Atmospheric Temperature in the United States; edited by C. A. Schott, Washington, 1876.

I.—THE UNITED STATES.

Places.	Latitude.	Heig't Feet.	Spri'g	Summer.	Autumn.	Winter.	Year, Mean.	No. of Years and Mos.
	° ′		°	°	°	°	°	
Alabama:								
Green Springs	32 50	500	63.18	78.45	62.35	46.29	62.57	10 0
Huntsville	34 45	600	59.96	75.62	59.80	42.15	59.38	13 0
Mobile	30 41	15	66.87	79.00	66.27	52.43	66.14	10 0
Alaska:								
Sitka	57 03	20	39.91	53.09	43.90	31.28	42.05	16 11
Arizona:								
Camp Goodwin	32 52	.....	65.52	84.50	67.89	46.85	66.19	3 10
" Tucson	32 13	.....	67.49	85.52	71.46	50.24	68.68	4 0
Arkansas:								
Little Rock	34 40	.....	60.76	81.57	64.29	44.21	62.71	2 1
Washington	33 44	660	62.26	78.19	61.20	44.61	61.56	22 1
California:								
Benicia Barracks	38 03	64	57.73	67.09	61.59	48.75	58.77	15 7
Fort Yuma	32 46	200	73.40	92.07	75.66	57.96	74.77	14 11
San Diego	32 42	150	60.14	69 67	64.53	54.09	62.11	20 10
San Francisco	37 48	130	54.96	58.04	57.81	50.09	55.23	11 2
Colorado:								
Fort Garland	37 32	8365	42.93	64.39	43.49	20.63	42.86	15 3
Connecticut:								
Hartford	41 46	60	47.89	69.75	51.70	29.89	49.81	16 7
New Haven	41 18	45	46.76	69 63	51.28	28.32	49.00	86 0
Dakota:								
Fort Abercrombie	46 27	.....	38 66	70.94	43.81	7 95	40.34	10 1
" Randall	43 01	1245	43.28	74.61	49.06	20.93	46.97	12 8
Delaware:								
Fort Delaware	39 35	10	51.70	75.21	57.61	34.23	54.69	18 10
Wilmington	39 44	115	52.74	73.56	53.64	31.71	52.91	1 10
District of Columbia:								
Washington	38 54	75	55 77	76.33	56.43	36.11	56.16	12 3
Florida:								
Ft. Barancas (n'r Pensacola)	30 21	29	68.41	81.60	69.58	54.37	68.49	20 2
St. Augustine	29 54	25	68.69	80.36	71.90	58.25	69.80	25 4
Jacksonville	30 20	20	69.27	80.98	70.04	55.62	68.98	12 4
Key West	24 33	10	75.85	83.35	78.55	70.44	77.05	26 0
Georgia:								
Athens	33 58	850	61.15	75.74	60.77	46.06	60.93	6 6
Atlanta	33 45	1050	58.27	74 87	58.44	41.86	58.36	5 2
Augusta	33 29	150	64.25	79.49	62.63	46.82	63.30	7 5
Savannah	32 05	42	67.06	80.61	66.81	52.56	66.76	26 1
Idaho:								
Fort Boisé	43 40	.....	52.03	75.04	52.97	29.81	52.46	5 10
Illinois:								
Augusta	40 12	500	50.33	72.83	52.66	27.67	50.87	26 9
Chicago	41 54	600	43.55	66.76	48.32	24.78	45.85	17 3
Highland	38 44	620	56.55	77.69	56.60	34.13	56.24	15 1
Manchester	39 31	683	51.16	73.90	53.34	28.88	51.82	15 6
Ottawa	41 20	500	47.07	72.05	51.22	25.32	48.92	18 9
Peoria	40 43	512	50.63	74.46	52.94	27.40	51.36	14 9
Springfield	39 48	550	48.37	74.02	48.94	27.02	49.74	5 7
Indiana:								
Aurora	39 04	509	51.98	75.61	53.90	30.88	53.09	5 9
Indianapolis	39 47	698	49.34	72.64	51.96	28.71	50.66	6 5
New Harmony	38 10	350	54.85	75.92	55 87	34.25	55.22	19 5
Richmond	39 50	850	50.02	71.79	52.52	29.16	50.87	12 3
Vevay	38 45	525	54.46	76.41	55.38	32.48	54.68	5 11
Indian Territory:								
Fort Gibson	35 48	560	61.08	79.13	61.44	40.25	60.48	29 10
Iowa:								
Council Bluffs	41 16	1327	50.84	75.48	51.46	22.06	49.96	6 0
Davenport	41 30	737	45.86	71.60	49.46	22.42	47.33	9 3
Des Moines City	41 36	780	49.99	71.80	48.59	25.39	48.94	3 10
Dubuque	42 30	680	47.33	71.71	49.16	22 55	47.69	18 10
Keokuk	40 25	600	50.09	74.77	54.05	29.37	52.07	2 5
Muscatine	41 26	586	47.03	69.08	48.81	22.99	46.98	27 6

TABLES OF TEMPERATURE IN AMERICA—(*Continued*).

Places.	Latitude.	Heig't Feet.	Spri'g	Summer.	Autumn.	Winter.	Year, Mean.	No. of years & mos.
	° ′		°	°	°	°	°	
Kansas:								
Fort Leavenworth	39 21	896	53.69	75.24	54.35	29.35	53.16	39 11
Lawrence	38 58	850	53.43	75.82	53.08	31.64	53.49	7 9
Leavenworth City	39 15	896	50.87	74.24	52.02	28.69	51.45	7 6
Kentucky:								
Danville	37 40	900	56.28	75.58	58.56	37.84	57.07	12 7
Louisville	38 18	450	55.71	73.36	55.79	37.34	55.10	4 6
Newport Barracks	39 06	500	53.82	75.06	56.09	34.14	54.78	23 0
Paris	38 15	810	51.54	72.75	53.06	32.45	52.45	4 0
Louisiana:								
Baton Rouge	30 26	41	68.90	81.36	68.13	54.20	68.15	28 0
Monroe	32 31	100	71.53	80.95	59.30	43.87	63.91	10 0
New Orleans	29 56	25	69.37	81.08	69.80	56.00	69.06	32 9
Maine:								
Bath	43 55	50	41.96	65.36	47.62	23.88	44.71	10 7
Brunswick	43 54	74	42.26	65.11	47.59	22.63	44.40	51 3
Portland	43 39	50	40.11	63 73	46 49	21.69	43.00	37 3
Maryland:								
Annapolis	38 58	20	52.33	75.71	57.53	35.95	55.38	13 10
Baltimore	39 16	36	53.01	75.08	57.04	34.50	54.91	36 0
Frederick City	39 24	274	51.10	73.40	54.76	33.11	53.09	15 6
Massachusetts:								
Amherst (College)	42 22	267	44.17	67.58	47.99	24.15	45.97	17 6
Boston	42 21	82	45.61	68.68	51.04	28.08	48.35	38 5
Cambridge	42 23	60	44.93	69.47	50.45	26.96	47.95	48 5
New Bedford	41 39	90	44.80	66.95	52.27	30.21	48.56	58 1
Newburyport	42 48	46	42.45	66.69	49.96	24.91	46.00	6 1
Williamstown (Will. College)	42 43	686	43.44	67.25	47.36	23.28	45.33	36 8
Worcester	42 16	528	45.01	68.16	49.96	25.67	47.20	31 9
Michigan:								
Detroit	42 20	597	45.46	68.05	48.82	26.61	47.24	30 3
Fort Mackinac	45 51	728	37.06	62 26	44 92	19.84	41.02	27 6
Grand Rapids	43 00	780	44.69	69.75	48.55	24.62	46.90	11 3
Lansing	42 46	895	45.20	68.43	47.63	24.96	46.55	7 3
Minnesota:								
Fort Snelling	44 53	820	45.12	71.05	46.12	15.79	44.52	42 2
Minneapolis	44 58	856	40 12	68.34	45.33	12.87	41.67	6 2
St. Paul	44 56	800	41.29	68.03	44.98	15.09	42.32	8 5
Mississippi:								
Columbus	33 31	227	62.18	78.90	62.16	45.50	62.19	15 9
Jefferson Barracks	38 28	472	56.37	76.82	56.03	34.96	55 79	32 11
Natchez	31 34	264	65.49	79.81	65.46	50.43	65.30	15 5
Vicksburg	32 23	350	65.79	80.52	65.54	50.45	65.57	8 11
Missouri:								
St. Joseph	39 45	.....	52.80	74.74	51.12	34.32	53.24	2 1
St. Louis	38 37	481	55.09	76.12	55.88	32.90	55.00	41 0
Montana:								
Fort Shaw	47 30	6000	45.22	67.50	47.74	25.41	46.47	3 4
Helena City	46 37	4150	33.76	70.28	48.94	19.16	43.04	1 7
Nebraska:								
Fort Kearney	40 38	2360	46.53	72 41	49.26	21.91	47.53	15 11
Omaha	41 15	1300	48.40	74.26	51.10	23.36	49.28	4 0
Nevada:								
Fort Churchill	39 17	4284	52.45	75.18	54.36	34.55	54.13	7 10
New Hampshire:								
Concord	43 12	374	43.62	67.52	48.64	22.81	45.65	22 2
Hanover	43 42	530	40.87	65.15	44.76	19.17	42.49	20 0
Manchester	42 59	300	47.80	70.02	51.14	25.90	48.72	14 1
Portsmouth	43 05	38	44.02	66.99	47.88	25.15	46.01	9 11
New Jersey:								
Burlington	40 04	60	49 71	72.01	54.81	31.22	51.94	13 3
Newark	40 44	35	47.86	70.35	53 04	30.75	50.50	24 5
Trenton	40 14	60	50.46	73.03	54.90	32.66	52.76	11 0
New Mexico:								
Fort Craig	33 36	4576	61.86	80.10	59.88	39.62	60.37	13 10
Santa Fé	35 41	6846	50.06	70.50	51.34	30.28	50.54	18 6
New York:								
Albany	42 39	130	46.54	70.43	49 56	25.26	47.95	45 11
Auburn	42 55	650	44.57	68.43	48.30	25.88	46.80	28 0
Buffalo	42 53	600	42.92	67.73	50.33	26.58	46.89	12 7
Ithaca	42 25	417	46.48	68.29	49.51	28.86	48.29	20 10
Kingston	41 55	188	48.70	70.30	51.28	28.29	49.64	19 10
Malone	44 50	703	43.17	64.19	44.98	21.31	43.41	3 0
Newburgh	41 31	74	47.81	70.67	52.92	28.57	49.99	27 1

TABLES OF TEMPERATURE IN AMERICA—(*Continued*).

Places.	Latitude.	Heig't Feet.	Spri'g	Summer.	Autumn.	Winter.	Year. Mean.	No. of years	& mos.
	° ′		°	°	°	°	°		
New York—(*Continued*):									
New York	40 50	25	48.26	72.62	54.54	31.93	51.83	21	8
Utica	43 05	473	44 77	67.17	48.33	24.71	46.25	27	2
West Point	41 24	167	49.27	72.24	54.11	30.26	51.47	46	5
North Carolina:									
Chapel Hill	35 58	.....	58.85	76.80	60.46	42.92	59.76	20	0
Raleigh	35 48	317	56.92	77.24	59.79	40.14	58.52	2	11
Ohio:									
Cincinnati	39 06	540	54.13	75.24	55.21	34.28	54.72	36	8
Cleveland	41 30	643	46.28	69.68	51.67	28.32	49.99	17	1
Columbus	39 57	834	53.56	74.44	50.95	34.22	53.29	3	0
Hillsboro	39 10	1150	50.01	70.44	51.64	30.52	50.65	32	4
Kelley's Island	41 36	587	45.46	71.33	53.24	28.52	49.64	11	9
Marietta	39 28	670	51.98	71.29	52.85	32.84	52.24	49	10
Oberlin	41 20	800	46.46	70.62	51.59	27.52	49.05	8	5
Steubenville	40 25	670	50 99	72.60	52.52	31.22	51.83	39	11
Toledo	41 40	604	46.90	70.20	50.83	28.88	49.20	13	10
Oregon:									
Astoria	46 11	52	48.72	59.52	52.41	39.35	50.00	18	3
Portland	45 30	45	50.12	67.72	54.85	40.23	53.23	2	0
Pennsylvania:									
Alleghany	40 29	704	50.23	71.69	51.99	30.87	51.19	33	2
Gettysburg	39 45	624	49.83	71.62	51.19	29.88	50.13	24	2
Harrisburg	40 16	375	51.76	75.61	55.38	32.18	53.73	29	3
Philadelphia	39 56	36	50. 7	73. 0	54. 0	30. 5	52. 1	57	0
Rhode Island:									
Newport	41 30	25	44.84	68.12	53.42	31.16	49.39	40	0
Providence	41 50	155	45.27	67.95	51.01	27.41	47.91	34	8
South Carolina.									
Aiken	33 32	565	61.32	77.36	61.96	45.82	61.61	8	8
Beaufort	32 26	14	62.47	80.67	.....	48.47	.....	1	5
Charleston	32 47	20	65.19	79.55	65.63	51.46	65.53	24	8
Columbia	34 02	315	61.95	77.89	62.79	45.48	62.03	4	11
Tennessee:									
Knoxville	35 56	1000	55.80	74.73	58.62	37.82	56.74	6	4
Lookout Mountain	35 00	1626	57.57	77.29	59.73	41.10	58.92	4	5
Memphis	35 08	262	60.86	79.53	60.32	42.12	60.71	11	3
Nashville	36 09	523	59.85	76.32	57.42	39.67	58.34	6	7
Texas:									
Austin	30 17	650	67.17	81.68	66.88	51.16	66.72	19	0
Galveston	29 18	30	69.35	83.73	70.92	53.51	69.38	3	1
San Antonio	29 25	600	70.48	83.73	71.56	52.74	69.29	2	4
Utah:									
Great Salt Lake City	40 46	4260	49.93	73.57	53.56	30.38	51.86	9	0
Vermont:									
Burlington	44 28	346	41.61	66.66	47.26	20.97	44.12	29	6
Middlebury	44 02	398	42.39	67.20	47.66	21.01	44.57	10	1
Montpelier	44 17	540	38.10	64.02	47.61	21.32	42.76	2	5
Virginia:									
Alexandria	38 48	56	52.42	76.57	56.20	34.23	54.86	6	8
Fortress Monroe	37 00	8	57.34	77.07	61.92	41.77	59.52	45	5
Norfolk	36 51	20	56.50	76.53	61.43	41.57	59.01	25	0
Richmond	37 32	172	56.54	75.56	58.03	40.03	57.53	7	2
Staunton	38 09	1387	51.08	73.60	52.93	37.56	53.79	2	3
Washington Territory:									
Fort Steilacoom	47 11	250	49.20	63.42	51.83	38.78	50.81	17	7
West Virginia:									
Kanawha	38 53	.....	54.38	71.40	54.65	36.66	54.27	7	10
Romney	39 20	573	51.05	73.30	53.79	29.65	51.95	3	1
Wisconsin:									
Green Bay	44 29	732	40 46	68.10	47.43	18.62	43.65	3	0
Janesville	42 41	780	44.75	70.43	48.25	20.84	46.67	8	6
Madison	43 05	1088	43.47	69.11	48.20	20.84	45.40	9	3
Milwaukee	43 04	604	43.04	67.02	48.96	24.00	45.75	26	7
Wyoming:									
Fort Bridger	41 20	6656	38.75	62.98	42.56	20.81	41.27	10	6
Fort Laramie	42 12	4472	46.93	72.59	49.39	29 31	49.56	17	0

NOTE.—The last column indicates the number of years covered by the observations. The temperatures are by the standard of Fahrenheit's thermometer.

The figures in the second column indicate the elevation above the sea-level of each place named in the table.

II.—NORTH AND SOUTH AMERICA.

NOTE.—The sign — indicates a temperature below Zero.

PLACES.	Latitude.	Heig't Feet.	Spring.	Summer.	Autumn.	Winter.	Year.	No. of Years and Mos.
	° ′		°	°	°	°	°	
BAHAMA ISLANDS:								
Nassau	25 05	80	78.62	84.50	80.55	74.70	79.59	3 11
BERMUDA ISLANDS:								
Bermuda	32 23	.....	65.19	77.43	72.80	62.42	69.46	12 9
BRAZIL:								
Rio de Janeiro	—22 54	.....	77.81	72.37	76.00	82.45	77.18	12 0
BRITISH NORTH AMERICA:								
Boothia Felix	69 59	.....	— 5.30	38.04	9.69	—27.71	+ 3.68	2 6
Northumberland Sound	76 52	.....	— 3.18	33.12	4.15	—34.35	— 0.07	1 0
BUENOS AYRES:								
Buenos Ayres	—34 37	.....	64.50	52.60	60.66	73.40	62.79	1 6
CARRIBBEAN ISLANDS:								
Antigua	17 08	.....	77.77	80.63	81.73	77.37	79.38	1 0
Guadaloupe	15 59	.....	78.21	81.26	80.43	76.32	79.05	3 0
St. Thomas	18 21	.....	81.91	82.79	82.88	80.51	82.02	1 11
St. Vincent	13 10	.....	80.81	82.16	82.40	79.70	81.27	8 0
CHILI:								
Valparaiso	—33 02	.....	61.42	56.82	61.54	.....	.....	1 6
COSTA RICA:								
San José	9 54	3772	71.68	69.17	67.97	68.32	69.28	4 1
CUBA:								
Havana	23 09	.....	78.88	83.94	79.73	73.66	79.05	11 3
ECUADOR:								
Quito	— 0 14	8970	60.26	60.08	63.50	59.72	60.89	2 3
GREENLAND:								
Godthaab	64 10	.....	23.26	40.62	29.14	14.14	26.79	14 6
Upernavik	72 47	.....	+ 6.35	38.07	20.22	—12.47	13.04	5 0
GUATEMALA:								
Guatemala	14 35	4961	68.00	67.28	66.03	63.72	66.26	4 0
GUIANA (BRITISH):								
Demerara	6 45	.....	81.17	81.33	81.33	79.00	80.71	1 6
GUIANA (DUTCH)								
Paramaribo	5 44	.....	79.33	80.51	82.73	78.64	80.30	2 0
HONDURAS:								
Belize	17 29	.....	80.31	83 18	80.50	76.00	80.00	1 0
ICELAND:								
Reikjavik	64 09	.....	37.04	53.54	37.94	29.18	39.43	14 6
JAMAICA:								
Kingston	18 00	50	78.07	81.09	79.75	76.16	78.77	1 0
MEXICO:								
Matamoras	25 49	55	75.94	84.97	76.98	64.29	75.54	9 2
Mexico City	19 27	7665	64.30	63.51	59.90	56.68	61.10	3 11
Vera Cruz	19 12	26	77.00	81.92	78 26	70.88	77.02	13 0
NEW BRUNSWICK:								
St. John	45 22	135	36.83	57.59	44.97	21.05	40.11	7 0
NEWFOUNDLAND:								
St. Johns	47 34	170	36.75	57.52	45.45	25.07	41.20	7 1
NEW GRANADA:								
Aspinwall	9 21	6	79.70	79.22	78.71	78.88	79.13	5 10
Bogota	4 36	8863	59.54	59.54	58.10	59.18	59.09	1 4
NOVA SCOTIA:								
Halifax	44 39	8	38.82	61.72	48.74	25.28	43.64	10 6
ONTARIO:								
Hamilton	43 15	300	41.34	69.79	50.45	27.55	48.03	13 6
Toronto	43 39	342	40.73	64.99	46.90	24.07	44.17	31 0
PERU:								
Lima	—12 03	530	78.44	68.06	69.14	77.60	73.31	2 0
PORTO RICO:								
Porto Rico	18 29	.....	79.00	86.89	81.56	78.05	81.37	5 0
PRINCE EDWARD ISLAND:								
Charlottetown	46 12	.....	39.00	65.78	47.59	23.34	43.93	1 0
QUEBEC:								
Montreal	45 31	57	43.71	70.77	46.94	17.19	44.65	27 0
Quebec	46 49	300	38.63	65.34	43.97	13.32	40.31	10 0
SAN DOMINGO:								
San Domingo	18 29	.....	85.56	79.25	78.40	82.63	81.46	1 0
URUGUAY:								
Montevideo	—34 54	.....	68.00	57.33	64.67	77.33	66.83	1 0
VENEZUELA:								
Caracas	10 31	2900	71.65	73.00	72.71	69.71	71.77	1 2

RAINFALL IN THE UNITED STATES.

These figures of the average Annual Rainfall at the places named are from "Tables of the Precipitation of Rain and Snow in the United States," by C. A. Schott, published by the Smithsonian Institution, Washington, D. C.

	Inches.		Inches.		Inches.
Baltimore	41.10	Fort Marcy, N. Mex.	16.65	New Bedford, Mass	41.42
Baton Rouge, La.	60.16	Ft. Massachusetts, Col.	17.06	New Haven, Conn.	44.43
Boston	44.99	Fort Myers, Fla.	56.55	New Orleans, La.	51.05
Buffalo, N. Y.	33.84	Fort Randall, Dak.	16.51	New York	43.24
Burlington, Vt.	34.15	Fort Smith, Ark.	40.36	Penn Yan, N. Y.	28.42
Brunswick, Me.	44.68	Fort Snelling, Minn.	25.11	Peoria, Ill.	35.83
Charleston, S. C.	43.63	Ft. Towson, Ind. Ter.	57.08	Philadelphia	44.05
Cleveland, Ohio	37.61	Ft. Vancouver, Wash. T.	38.84	Pittsburgh, Pa.	37.09
Cincinnati	44.87	Fortress Monroe	47.04	Providence, R. I.	41.54
Dalles, Or.	21.74	Gaston, N. C.	43.40	Richmond, Ind.	43.32
Detroit, Mich.	30.05	Hanover, N. H.	40.32	Sacramento, Cal.	19.56
Fort Bliss, Tex.	9.56	Huntsville, Ala.	54.88	Salt Lake, Utah	23.85
Fort Bridger, Utah	6.12	Key West, Fla.	36.23	San Francisco, Ca.	21.69
Fort Brown, Tex.	33.44	Macinac, Mich.	23.96	San Diego, Cal.	9.16
Ft. Colville, Wash. T.	9.83	Marietta, Ohio	42.70	Savannah, Ga.	48.32
Fort Craig, N. Mex.	11.67	Meadow Valley, Cal.	57.03	Sitka, Alaska	83.39
Fort Defiance, Ariz.	14.21	Memphis, Tenn.	45.46	Springdale, Ky.	48.58
Fort Garland, Col.	6.11	Milwaukee, Wis	30.40	St. Louis, Mo.	42.18
Ft. Gibson, Indian Ter.	36.37	Muscatine, Iowa	42.88	Washington, Ark.	54.50
Fort Hoskins, Or.	66.71	Mt. Vernon Ars'l, Ala.	66.14	Washington, D. C.	37.52
Fort Kearney, Neb.	25.25	Natchez, Miss.	53.55	White Sulp. Spring, Va.	37.54
Fort Laramie, Wy.	15.16	Neah Bay, Wash. Ter.	123.35		
Ft. Leavenworth, Kan.	31.74	Newark, N. J.	44.85		

Average Annual Rainfall in Some Other Parts of America.

	Inches.		Inches.		Inches.
Bermuda	55.34	Maranham	277.00	St. John's, Newfound.	58.30
Cayenne	116.00	Rio Janeiro	59.02	Toronto, Canada	35.17
Cordova, Mex.	112.08	San Domingo	107.06	Vera Cruz, Mex.	183.20
Havana	91.02	St. John's, N. Bruns.	51.12		

Average Annual Rainfall in Europe.

From Knight's Mechanical Dictionary, 1876.

	Inches.		Inches.		Inches.
Aberdeen, Scotland	28.87	Cork, Ireland	40.02	Marseilles, France	23.04
Armagh, Ireland	36.12	Copenhagen, Den.	18.35	Milan, Italy	38.01
Bath, England	30.00	Dublin, Ireland	21.01	Naples	29.64
Bergen, Norway	88.61	Geneva, Switzerland	31.07	Paris	22.64
Berlin, Prussia	23.56	Glasgow, Scotland	21.33	Prague, Austria	14.01
Bordeaux, France	34.00	Limerick, Ireland	35.00	Rome	39.86
Borrowdale, Eng.	141.54	Lisbon, Portugal	27.01	Stockholm, Sweden	20.04
Brussels, Belgium	28.06	Liverpool	34.05	St. Petersburg	17.05
Cambridge, England	24.09	London	24.04	Truro, England	44.00
Cracow, Austria	13.03	Manchester, Eng.	36.02	York, England	23.00
Coimbra, Portugal	118.08	Mannheim, Ger	22.47		

THE METRIC OR DECIMAL SYSTEM.

As applied to weights and measures, the metric system has been adopted by France, Germany, Italy, Spain, Portugal, Belgium, Netherlands, Greece, Mexico, Brazil, Peru, Chili, etc. Switzerland, Denmark, and Austria have partially adopted it, and it is legalized or permissive (not compulsory) in the United States and in Great Britain. As applied to measures of length, the standard unit is the metre, ascertained with mathematical exactness to be one ten-millionth part of a terrestrial meridian. The unit of volume (or litre) is the capacity of a cubical vessel measuring one tenth of a metre on its edges; and the unit of weight is the actual weight of distilled water which will fill such a vessel. The following tables exhibit the various designations of weights and measures under the metric system, and their equivalents in existing American or English weights and measures, as legalized by act of Congress, July 27, 1866.

MEASURES OF LENGTH.

Metric denominations and values.		*Equivalents in denominations in use.*
Myriametre	10,000 metres.	6.2137 miles.
Kilometre	1,000 "	0 62137 miles, or 3,280 feet, 10 inches.
Hectometre	100 "	328 feet, 1 inch.
Decametre	10 "	393.7 inches.
Metre	1 metre.	39.37 inches.
Decimetre	$\frac{1}{10}$ of a metre.	3.937 inches.
Centimetre	$\frac{1}{100}$ " "	0.3937 inches.
Millimetre	$\frac{1}{1000}$ " "	0.0394 inches.

MEASURES OF CAPACITY.

Metric denominations and values.			*Equivalents in denominations in use.*	
Names.	No. of litres.	Cubic Measure.	Dry measure.	Liquid or wine measure.
Kilolitre, or stere	1,000	1 cubic metre.	1.308 cubic yards.	264.17 gallons.
Hectolitre	100	$\frac{1}{10}$ of a cub. metr.	2 bush's, 3.35 pecks.	26.417 gallons.
Decalitre	10	10 cub. decimtrs.	9.08 quarts.	2.6417 gallons.
Litre	1	1 cub. decimetre.	0.908 quarts.	1.0567 quarts.
Decilitre	$\frac{1}{10}$	$\frac{1}{10}$ of a c. decimtr.	6.1022 cubic inches.	0.845 gills.
Centilitre	$\frac{1}{100}$	10 cub. centimtrs.	0.6102 " "	0.338 fluid oz.
Millilitre	$\frac{1}{1000}$	1 cub. centimetre.	0.061 " "	0.27 fluid oz

MEASURES OF SURFACE.

Metric denominations and values.		*Equivalents in denominations in use.*
Hectare	10,000 square metres.	2.471 acres.
Are	100 " "	119.6 square yards.
Centare	1 square metre.	1,550 square inches.

WEIGHTS.

Metric denominations and values.		*Equivalents in denominations in use.*
Names.	Number of grammes.	Avoirdupois weight.
Millier or tonneau	1,000,000	2204 6 pounds.
Quintal	100,000	220.46 "
Myriagramme	10,000	22.046 "
Kilogramme or kilo	1,000	2.2046 "
Hectogramme	100	3.5274 ounces.
Dekagramme	10	0.3527 "
Gramme	1	15.432 grains.
Decigramme	$\frac{1}{10}$	1 5432 "
Centigramme	$\frac{1}{100}$	0.1543 "
Milligramme	$\frac{1}{1000}$	0.0154 "

CUSTOMS REVENUE OF THE UNITED STATES.

A Comparative Statement showing the Customs Revenue, Amount of Dutiable and Free Goods Imported, and the Average Rate of Duty in each Year from 1821 *to* 1880, *inclusive.*

[From the Official Reports on Commerce and Navigation.]

Year.	Receipts from Customs.	Imports.			Per cent on Dutiable	Per cent on Aggregate.
		Free.	Dutiable.	Total Amount Imported.		
1821.....	$18,475,704	$10,082,313	$52,503,411	$62,585,724	35.6	29.5
1822.....	24,066,066	7,298,708	75,942,833	83,241,541	31.7	28.9
1823.....	22,402,024	9,048,288	68,530,979	77,579,267	32.7	28.8
1824.....	25,486,817	12,563,773	67,985,234	80,549,007	37.5	31.6
1825.....	31,653,871	10,947,510	85,392,565	96,340,075	37.1	32.8
1826.....	26,083,862	12,567,769	72,406,708	84,974,477	34.6	30.7
1827.....	27,948,957	11,855,104	67,628,964	79,484,068	41.3	35.1
1828.....	29,951,252	12,379,176	76,130,648	88,509,824	39.3	33.8
1829.....	27,688,701	11,805,501	62,687,026	74,492,527	44.3	37.1
1830.....	28,389,505	12,746,245	58,130,675	70,876,920	48.8	40
1831.....	36,596,118	13,456,625	89,734,499	103,191,124	40.8	35.4
1832.....	29,341,176	14,349,453	86,779,813	101,029,266	33.8	29
1833.....	24,177,578	32,477,950	75,670,361	108,118,311	31.9	22.4
1834.....	18,960,706	68,393,180	58,128,152	126,521,332	32.6	15
1835.....	25,890,727	77,940,493	71,955,249	149,895,742	36.0	17.2
1836.....	30,818,328	92,056,481	97,923,554	189,980,035	31.6	16.2
1837.....	18,134,131	69,250,031	71,739,186	140,989,217	25.3	12.4
1838.....	19,702,825	60,860,005	52,857,399	113,717,404	37.8	17.3
1839.....	25,554,534	76,401,792	85,630,340	162,092,132	29.9	15.8
1840.....	15,104,791	57,196,204	49,945,315	107,141,519	30.4	14.1
1841.....	19,919,492	66,019,731	61,926,446	127,946,177	32.2	15.6
1842.....	16,662,747	30,627,486	69,534,601	100,162,087	23.1	16.6
1843.....	10,208,000	35,574,584	29,179,215	64,753,799	35.7	15.7
1844.....	29,236,357	24,766,881	83,668,154	108,435,035	35.1	26.9
1845.....	30,952,416	22,147,840	95,106,724	117,254,564	32.5	26.4
1846.....	26,712,668	24,767,739	96,924,058	121,691,797	26½	21.9
1847.....	23,747,865	41,772,636	104,773,002	146,545,638	22½	16.2
1848.....	31,757,071	22,716,603	132,282,325	154,998,928	24	20.4
1849.....	28,346,739	22,377,665	125,479,774	147,857,439	23	19.2
1850.....	39 668,686	22,710,382	145,427,936	178,138,318	25.2	22.3
1851.....	49,017,568	25,106,587	191,118,345	216,224,932	26	22.6
1852.....	47,339,326	29,692,934	183,252,508	212,945,442	26	22.2
1853.....	58,931,865	31,383,534	236,595,113	267,978,647	25	22
1854.....	64,224,190	33,285,821	271,276,560	304,562,381	23.5	21.1
1855.....	53,025,794	40,090,336	221,378,184	261,468,520	23	20.3
1856.....	64,022,863	56,955,706	257,684,236	314,439,942	25	20.3
1857.....	63,875,905	66,729,306	294,160,835	360 890,141	21.5	17.7
1858.....	41,789,621	80,319,275	202,293,875	282,613,150	20	14.8
1859.....	49,565,824	79,721,116	259,047,014	338,768,130	19	14.6
1860.....	53,187,511	90,841,749	279,872,327	362,166,254	19	14.7
1861.....	39,582,126	117,469,962	218,180,191	335,650,153	18.14	11.79
1862.....	49 056,398	69,136,705	136,635,024	205,771,729	35.90	23.84
1863.....	69,059,642	44,826,029	208,093,891	252,919,920	33.19	27.30
1864.....	102,316,153	54,241,944	275,320,951	329,562,895	37.16	31.04
1865.....	84,928 260	54,329,584	194,226,064	248,555,652	43 75	34.17
1866.....	179,046,630	69,728,618	375,783,540	445,512,158	47.65	40.19
1867.....	176,417,811	45,203,970	372,627,601	417,831,571	47.34	42.22
1868.....	164,464,599	29,379,119	342,245,659	371 624,808	48 05	44.25
1869.....	180,048,427	41,454,564	395,859,687	437,314,255	45.48	41.17
1870.....	192,878,265	46,508,795	415,845,856	462,354,651	46.37	41.71
1871.....	206,270,408	57,857,761	483,635,947	541,493,708	42.64	38.11
1872.....	216,370,287	61,010,902	579,327,864	640,338,766	37.34	33 77
1873.....	188,089,523	166,295,821	497,320,326	663,617,147	37.82	28.34
1874.....	163,103,834	180,117 061	415,748,693	595,865,754	39 20	27.54
1875.....	157,167,722	167,255,005	379,795,113	547,050,118	41.38	28.73
1876.....	**148,071,985**	**156,298,594**	**320,379,277**	**476,677,871**	**46.21**	**31.06**
1877.....	**130,956,493**	**181,528,251**	**298,989,238**	**480,517,489**	**43.79**	**27.25**
1878.....	**130,170,680**	**171,090,579**	**295,773,267**	**466,872,846**	**44.01**	**27.88**
1879.....	**137,250,048**	**162,977,505**	**303,096,270**	**466,073,775**	**45.28**	**29.44**
1880.....	**186,522,065**	**208,301,863**	**459,652,883**	**667,954,746**	**40.57**	**27.92**

NOTE.—The percentages of duty are only approximately, not absolutely correct, the rates being computed for the earlier years upon the gross value of merchandise, etc., imported, instead of upon the value of goods entering into consumption in the respective years.

PRINCIPAL IMPORTS INTO THE UNITED STATES, WITH RATES OF DUTY THEREON.

Table Showing Quantities, Values, Total Duties, Rates of Duty and Average Duty, *ad valorem*, on all Imported Commodities Paying $100,000 or Upwards into the Treasury, in the Year 1880.

Compiled from the Official Report on Commerce and Navigation of the United States for 1880.

COMMODITIES.	Quantities.	Values. Dollars.	Rate of Duty.	Total Duties. Dollars.	Average Duty, *ad val.*, per ct.
Animals: Living	.....	3,675,518	20 per cent.	735,104	20.
Beer, Ale and Porter, bottles	540,265	485,438	35c. per gal.	189,093	38.95
Do. Do. total imports, &c.	.....	734,293	.....	298,453	39.56
Books, Periodicals and Pamphlets	.....	2,059,864	25 per cent.	514,966	25.
Braids, Plaits, &c., of Straw	.....	2,045,613	30 per cent.	613,684	30.
Brass and Manufactures of	.....	339,131	35 per cent.	118,696	35.
BREADSTUFFS:					
Barley ..... bushels	7,018,636	4,490,020	15c. bushel.	1,052,795	23.44
Barley Malt ..... "	.....	828,900	20 per cent	165,780	20.
Rice, cleaned ..... "	46,914,785	1,212,508	2½c. ℔ lb.	1,157,870	95.49
TOTAL BREADSTUFFS	.....	7,415,444	.....	2,558,677	34.50
Bristles, Rs ..... pounds	873,526	923,024	15c. ℔ lb.	131,029	14.20
Brushes of all kinds	.....	369,464	40 per cent.	147,786	40.
Buttons and Button Moulds	.....	3,478,332	30 per cent.	1,043,500	30.
CHEMICALS, DRUGS AND MEDICINES:					
Aniline Dyes or Colors	563,872	976,405	50c. ℔ lb. & 35 p. c.	623,678	63.87
Medical Preparations, not otherwise specified	.....	362,116	40 per cent.	144,846	40.
Opium ..... pounds	243,211	858,225	$1 ℔ lb.	243,211	59.86
Opium, prepared, for smoking ... lbs.	77,196	773,796	$6 ℔ oz.	463,176	59.86
Potash, Chromate and Bi-Chrom. of	3,505,740	350,279	4c. ℔ lb.	140,230	40.03
" Nitrate of (crude Saltpetre)	11,309,351	428,904	1c. ℔ lb.	113,093	26.37
Soda, Caustic ..... pounds	43,693,333	1,056,497	1½c. ℔ lb.	655,400	62.04
Soda Ash ..... pounds	289,511,967	4,292,633	¼c. ℔ lb.	723,780	16.86
TOTAL CHEMICALS, DYES, DRUGS, &c.	.....	13,499,085	.....	4,079,817	30.29
CLAY, TOTAL	.....	192,015	$3@5 ℔ ton.	100,351	25.a 50.
Clocks and Watches: Watches, gold and silver	.....	1,388,446	25 per cent.	347,111	25.
TOTAL CLOCKS AND WATCHES	.....	1,771,291	.....	470,114	26.54
Coal, bituminous and shale, tons	471,817	1,588,312	75c. ℔ ton.	353,863	22.a 28 p. c.
Copper and Manufactures of, total	.....	943,433	.....	273,628	10.a 54 p. c.
Corsets and Corset Cloth	47,893	390,301	35 per cent.	136,605	35.
COTTON, MANUFACTURES OF:					
Plain, bleached, value 20 cts. or less per square yard	7,235,966	849,947	5½c. ℔ sq. y.	397,978	46.82
Printed or colored, over 100 threads per square in., and not exceed'g 200.	4,429,723	645,014	5½c. & 20 p.c.	372,638	57.77
Hosiery	.....	7,459,992	35 per cent.	2,610,977	35.
Jeans, Denims, &c., over 100 and not over 200 threads to square inch	4,780,902	805,154	6½ c. ℔. sq. y. & 15 per c.	431,532	53.60
Laces, &c	.....	5,017,580	35 per cent.	1,756,240	35.
Ready-made Clothing	.....	393,092	35 per cent.	137,582	35.
Thread, value 40@60c. per pound	682,704	358,911	20c. ℔ lb. & 20 p.c.	208,323	58.04
" " 60@80c. per pound	855,218	608,225	30c. ℔ lb. & 20 p. c.	378,210	62.18
" value over 80c. per pound	1,049,475	1,219,969	40c. ℔ lb. & 20 p. c.	663,782	54.41
Velvets, Velveteens, &c	.....	1,272,782	35 per cent.	445,474	35.
Manufactures of Cotton, all other	.....	6,338,970	35 per cent.	2,218,639	35.
TOTAL COTTON MANUFACTURES	.....	25,723,252	.....	9,976,418	38.78

PRINCIPAL IMPORTS INTO THE UNITED STATES, WITH RATES OF DUTY THEREON, 1880.—*Continued.*

COMMODITIES.	Quantities.	Values. Dollars.	Rate of Duty.	Total Duties. Dollars.	Average Duty, *ad val.*, per ct.
Diamonds (cut) and other precious stones (not cut)	.....	6,690,911	10 per cent.	669,091	10.
EARTHENWARE AND CHINA:					
China, Porcelain, white, plain Parian ware	.....	334,371	45 per cent.	150,467	45.
China, Porcelain, gold or ornamental ware	.....	1,188,847	50 per cent.	594,424	50.
Other Earthenware, Stone or Crock'y.	.....	3,945,666	40 per cent.	1,578,266	40.
TOTAL EARTHENWARE AND CHINA	.....	5,500,994	.....	2,331,154	42.37
EMBROIDERIES:					
Cotton or Wool, not otherwise spec'd.	.....	3,115,602	35 per cent.	1,090,460	35.
FANCY ARTICLES:					
Beads and Bead Ornaments	.....	819,259	50 per cent.	409,629	50.
Dolls	.....	553,497	35 per cent.	193,724	35.
Fans	.....	427,187	35 per cent.	149,515	35.
Feathers, crude (not dressed)	.....	1,356,628	25 per cent.	339,157	25.
Feathers and Flowers, artificial and ornamental	.....	906,082	50 per cent.	453,041	50.
Toys	.....	398,042	50 per cent.	199,021	50.
TOTAL FANCY ARTICLES	.....	5,205,363	.....	2,140,483	41.12
Fire-Crackers .....boxes	202,361	214,738	$1 ℔ box.	202,361	94.24
Fish: Sardines, quarter boxes	13,378,244	1,048,535	4c. per box.	535,130	51.04
TOTAL FISH	.....	1,472,114	.....	601,088	40.83
FLAX AND MANUFACTURES OF:					
Flax Linen, brown or bleached, value 30c. or less per square yard	.....	10,428,826	35 per cent.	3,650,089	35.
Flax Linen, brown or bleached, value above 30c. per square yard	.....	2,440,244	40 per cent.	976,097	40.
Burlaps and like Manufactures of Flax, Jute or Hemp, Cotton B'gs, &c.	.....	4,104,631	30 per cent.	1,231,389	30.
Canvas, valued at 30c. or less per square yard	.....	682,065	35 per cent.	238,722	35.
Handkerchiefs	.....	748,200	40 per cent.	299,280	40.
Thread, Pack-Thread and Twine	.....	1,058,952	40 per cent.	423,581	40.
All other Manufactures of Flax	.....	1,333,954	40 per cent.	533,582	40.
TOTAL FLAX AND MANUFACTURES OF	.....	22,228,438	.....	7,496,661	33.72
FRUITS, INCLUDING NUTS:					
Currants.....pounds	18,007,492	600,693	1c. ℔ lb.	180,075	29.98
Figs..... "	6,266,413	440,507	2½c. ℔ lb.	156,660	35.56
Lemons and Oranges	.....	4,598,484	20 per cent.	919,697	20.
NUTS—Almonds, shelled.....pounds	2,210,144	258,453	6c. ℔ lb.	132,608	51.31
Filberts and Walnuts.. "	6,214,185	388,444	3c. ℔ lb.	186,425	47.99
Plums, pres'v'd in bottles	.....	393,974	35 per cent.	137,891	35.
Prunes .....pounds	33,823,415	1,909,350	1c. ℔ lb.	338,234	17.71
Raisins ..... "	39,542,925	2,274,763	2½c. ℔ lb.	988,573	43.46
TOTAL FRUITS AND NUTS	.....	12,695,779	.....	3,401,413	26.79
FURS AND MANUFACTURES OF:					
Dressed, on the skin	.....	1,400,444	20 per cent.	280,088	20.
Do. not dressed	.....	2,214,397	20 per cent.	442,879	20.
TOTAL FURS AND MANUFACTURES OF	.....	3,823,739	.....	796,125	20.81
GLASS AND MANUFACTURES OF:					
Bottles, containing liquor	4,276,410	.....	3c. each, less 10 per ct.	128,292	.....
Porcelain, Bohemian, Cut, &c.	.....	722,637	40 per cent.	289,054	40.
Plate Glass, not silvered, over 24x30, and not over 24x60.....Sq. feet.	719,373	285,419	25c. ℔ sq. ft.	179,843	63.01
Plate Glass, over 24x60..... "	874,522	390,741	50c. ℔ sq. ft.	437,260	111.91
Plate Glass, cast, polished or silvered, over 16x24, and not over 24x30	1,648,187	557,998	10c. ℔ sq. ft.	164,818	29.54
Window Glass, unpolished, not over 10x15 inches .....Sq. feet.	12,041,215	308,978	1½c. ℔ lb.	180,618	58.46
Above 10x15 and not above 16x24..Sq. f.	11,077,758	333,063	2c. ℔ lb.	221,555	66.52

PRINCIPAL IMPORTS INTO THE UNITED STATES, WITH RATES OF DUTY THEREON.—*Continued.*

COMMODITIES.	Quantities.	Values. Dollars.	Rate of Duty.	Total Duties. Dollars.	Average Duty, *ad val.*, per ct.
Above 16x24, and not above 24x30. Sq. f.	10,693,818	351,464	2½c. ℔ lb.	267,345	76.07
Do. 24x30 "	10,137,070	412,472	3c. ℔ lb.	304,112	73.73
Manufactures of, not otherwise specified	.....	951,047	40 per cent.	380,419	40.
TOTAL GLASS AND MANUFACTURES OF	.....	5,133,285	.....	2,811,368	54.76
Hair and Manufactures of	.....	8,400,172	.....	172,595	10 a 66 p. c.
Hats, Bonnets and Hoods, straw	.....	1,218,284	40 per cent.	487,313	40.
HEMP, JUTE AND OTHER FIBRES:					
Bags, Cotton Bags and Bagging	.....	1,448,974	40 per cent.	579,569	40.
Jute and Sunn Hemp, cwts	241,823	834,557	$15 ℔ ton.	181,367	21.71
Jute Butts, cwts	1,297,729	2,649,098	$6 ℔ ton.	389,318	14.70
Manila and India Hemp, cwts	441,001	2,672,367	$25 ℔ ton.	551,252	20.62
Sisal Grass and other vegetable substances used for cordage, cwts	197,004	1,024,095	$15 ℔ ton.	193,227	14.38
TOTAL HEMP, JUTE AND OTHER FIBRES.	.....	9,920,009	.....	2,164,048	21.81
IRON AND MANUFACTURES OF:					
Band, Hoop and Scroll Iron, not thinner than ¼ inch, lbs	12,879,447	265,456	1¼c. ℔ lb.	160,993	60.65
Under ¼ inch, lbs	21,963,237	438,113	1½c. ℔ lb.	329,448	75.19
Bar Iron, rolled or hammered, lbs	154,206,425	2,946,101	1c. ℔ lb.	1,542,064	52.34
Ore, tons	416,174	1,173,842	20 per cent.	234,768	20.
Pig Iron, tons	12,335,998	11,618,999	$7 ℔ ton.	4,317,568	37.16
Railway Bars, lbs	117,821,071	1,635,980	70c. ℔ 100 lbs.	824,747	50.44
Rolled or hammered Iron, not otherwise specified, lbs	56,731,155	1,297,967	1¼c. ℔ lb.	709,139	54.63
Scrap Iron, cast, cwts	477,089	424,159	$6 ℔ ton.	143,126	33.74
Do. do. wrought, cwts	9,629,702	9,747,500	$8 ℔ ton.	3,851,880	39.52
Sheet Iron, common, not thinner than No. 20, wire gauge, lbs	10,551,135	240,376	1¼c. ℔ lb.	131,889	54.87
Smoothed or polished, lbs	3,892,407	305,687	3c. ℔ lb.	116,772	38.20
Wire, not thinner than No. 16, wire gauge	10,219,593	379,730	2c. ℔ lb. & 15 per c.	261,351	68.83
Manufactures of Iron, not otherwise specified	.....	2,620,412	35 per cent.	917,144	35.
TOTAL IRON AND MANUFACTURES OF	.....	34,318,531	.....	14,103,375	41.09
STEEL AND MANUFACTURES OF:					
Cutlery, Knives	.....	1,123,529	50 per cent.	561,764	50.
All other Cutlery, including sword blades	.....	599,074	35 per cent.	209,676	35.
In ingots, bars, sheets, &c., valued at 7c. or less per pound, lbs	11,766,794	571,458	2¼c. ℔ lb.	264,753	46.33
Valued at over 7c. and not above 11c.	7,919,057	753,050	3c. ℔ lb.	237,572	31.55
Muskets, Rifles and other fire-arms	.....	751,999	35 per cent.	263,199	35.
Needles, sewing, knitting, etc	.....	454,934	25 per cent.	113,733	25.
Railway Bars or Rails, wholly of steel, lbs	118,292,681	1,643,701	1¼c. ℔ lb.	1,478,658	89.96
Steel, in forms not otherwise provided for	.....	2,565,151	30 per cent.	769,545	30.
Manufactures of Steel not otherwise provided for	.....	2,122,431	45 per cent.	955,094	45.
TOTAL STEEL AND MANUFACTURES OF	.....	11,148,454	.....	5,077,249	45.54
Jet, Manufactures of	.....	352,553	35 per cent.	123,395	35.
LEAD AND MANUFACTURES OF:					
Pigs, Bars and Molten pounds	6,723,706	246,015	2c. ℔ lb.	134,474	54.66
TOTAL LEAD AND MANUFACTURES OF	.....	251,827	.....	137,892	54.75
LEATHER AND MANUFACTURES OF:					
Band, Belting and other Sole	.....	726,203	15 per cent.	108,930	15.
Calfskins, tanned, &c	.....	2,209,959	25 per cent.	552,489	25.
Gloves and Mitts	.....	3,672,423	50 per cent.	1,836,211	50.
Skins for Morocco manufacture	.....	1,991,546	10 per cent.	199,154	10.
Upper Leather, all other	.....	2,617,717	20 per cent.	523,543	20.

PRINCIPAL IMPORTS INTO THE UNITED STATES, WITH RATES OF DUTY THEREON.—*Continued.*

COMMODITIES.	Quantities.	Values. Dollars.	Rate of Duty.	Rate of Duty. Dollars.	Average Duty, *ad val.*, per ct.
Manufactures of, not otherwise specified	.....	482,586	35 per cent.	168,905	35.
TOTAL LEATHER AND MANUFACT'RES OF	.....	11,769,481	.....	3,411,436	28.98
MARBLE AND MANUFACTURES OF:					
Veined, rough or square, in blocks, cubic feet	437,377	531,908	50 p. c. & 20 per c. per foot.	325,070	61.11
TOTAL MARBLE AND MANUFACTURES OF	.....	601,862	.....	360,414	59.88
Mats and Matting: China and other Floor Mats	.....	519,707	30 per cent.	155,912	30.
Metals, Metal Composition, Manufactures, not otherwise provided for:					
Bronze	.....	658,346	35 per cent.	230,421	35.
Musical Instruments of all kinds	.....	892,178	30 per cent.	267,653	30.
OILS:					
Vegetable, fixed or expressed, Salad Oil in bottles or flasks.....gallons	239,507	405,116	$1 ⅌ gallon.	239,507	59.12
TOTAL VEGETABLE OILS, &c	.....	741,160	.....	348,784	47.05
Paintings and Statuary, not by American Artists	.....	1,930,691	10 per cent.	193,069	10.
Other Paints and Painters' Colors	.....	426,289	25 per cent.	105,072	25.
Other Paints and Colors, total	.....	1,065,963	.....	382,600	35.89
Papier Maché and Manufactures of	.....	1,380,596	35 per cent.	483,208	35.
TOTAL PAPER AND MANUFACTURES OF	.....	1,590,181	.....	542,159	34.09
Pickles, Sauce and Capers	.....	300,871	35 per cent.	105,305	35.
Potatoes, bushels	709,015	274,220	15c. ⅌ bush.	106,352	38.78
Provisions, not otherwise specified:					
Cheese.....pounds	2,737,187	443,453	4c. ⅌ lb.	109,487	24.69
SALT:					
In bags, sacks, &c.....pounds	400,970,531	1,180,082	12c. ⅌ 100 lbs.	481,164	40.77
In bulk.....pounds	449,743,872	548,423	8c. ⅌ 100 lbs.	359,795	65.60
TOTAL SALT	.....	1,730,175	.....	845,293	48.29
Seeds: Flaxseed or Linseed, bushels	.....	2,205,872	20c. ⅌ bush.	285,637	12.95
TOTAL SEEDS	.....	2,615,926	.....	383,586	14.66
SILK, MANUFACTURES OF:					
Braids, Laces, Fringes, &c	.....	2,313,632	60 per cent.	1,388,179	60.
Dress and Piece Goods	.....	17,956,328	60 per cent.	10,773,796	60.
Hosiery	.....	406,589	60 per cent.	243,953	60.
Ready-Made Clothing	.....	328,722	60 per cent.	197,233	60.
Ribbons	.....	2,707,794	60 per cent.	1,624,676	60.
Do. cotton edge	.....	405,513	50 per cent.	202,756	50.
Silk, Manufactures of, not otherwise specified, wholly of silk	.....	3,007,838	60 per cent.	1,804,702	60.
Mixed Goods	.....	1,935,707	50 per cent.	967,853	50.
Velvets	.....	1,910,775	60 per cent.	1,146,465	60.
TOTAL SILK MANUFACTURES	.....	31,460,947	.....	18,556,398	58.98
Soap: Common Castile, &c., lbs	3,897,597	236,384	1c. ⅌ lb. & 30 per c.	108,091	46.31
TOTAL SOAP	.....	304,563	.....	145,722	47.84
SPICE:					
Cassia and Cassia Vera, lbs	2,431,033	250,437	10c. ⅌ lb.	243,103	97.07
Nutmegs, lbs	1,064,084	564,079	20c. ⅌ lb.	212,816	37.73
Pepper, grain, lbs	9,061,448	617,702	5c. ⅌ lb.	453,072	73.33
TOTAL SPICES	.....	2,099,431	.....	1,166,238	55.55
SPIRITS AND WINES:					
Brandy, gallons	560,456	1,165,972	$2 ⅌ gallon.	1,120,913	96.13
Cordials, Liquors and other similar beverages, gallons	87,342	121,717	$2 ⅌ gallon.	174,685	143.51
Spirits, other, manufactured or distilled from grain, gallons	519,040	290,483	$2 ⅌ gallon.	1,038,080	357.36

PRINCIPAL IMPORTS INTO THE UNITED STATES, WITH RATES OF DUTY THEREON.—*Continued.*

COMMODITIES.	Quantities.	Values. Dollars.	Rate of Duty.	Total Duties. Dollars.	Average Duty, *ad val.*, per ct.
Other, except Brandy, manufactured or dis'd from other matter, galls.	213,873	121,640	$2 ℔ gallon.	127,745	351.65
TOTAL SPIRITS AND MANUFACTURES OF SPIRITUOUS COMPOUNDS OR PREPARATIONS	.....	1,748,586	.....	2,785,610	159.30
Cologne Water and other Alcoholic perfumery .....gallons	9,703	178,114	$3 ℔ gal. & 50 p. c.	118,167	66.34
WINES:					
Champagne and Sparkling Wines, containing from ½ pt. to 1 pt., doz.	148,505	943,771	$3 ℔ doz.	445,516	47.21
Do., from 1 pint to 1 quart, dozen	112,650	1,351,861	$6 ℔ doz.	675,9[illegible]	50.
TOTAL CHAMPAGNE	.....	2,321,782	.....	1,134,632	48.86
STILL WINES:					
In casks, gallons	4,110,633	2,357,659	40c. ℔ gal.	1,644,253	69.74
In casks, dozen	192,716	9[illegible]6,078	$1.60 ℔ doz.	308,345	32.25
TOTAL STILL WINES	.....	3,327,251	.....	1,957,291	58.82
TOTAL SPIRITS AND WINES	.....	7,578,282	.....	5,998,624	79.15
SUGAR, MOLASSES AND CONFEC'NERY:					
Molasses, gallons	39,433,744	8,978,008	5c. ℔ gal. & 25 p. c.	2,464,609	27.45
Syrup of Sugar, Sugar Cane, &c...lbs.	33,709,344	1,036,808	1½c. ℔ lb & 25 p. c.	632,050	60.96
SUGAR, DUTCH STANDARD:					
All not above No. 7.....lbs.	299,298,436	11,394,541	1¾c. ℔ lb & 25 p. c.	6,547,154	57.46
All above No. 7, and not above No. 10.	1,222,747,078	52,407,812	2c. ℔ lb. & 25 p. c.	30,568,67[illegible]	58.33
All above No. 10, and not above No. 13.	67,726,078	3,085,292	2¼c. ℔ lb & 25 p. c.	1,904,796	61.74
TOTAL SUGAR	.....	67,015,831	.....	39,107,256	58.35
TOTAL SUGAR, MOLASSES AND CONFECTIONERY	.....	77,039,788	.....	42,210,410	54.78
Tin, Manufactures of, in plates, sheets, &c .....pounds	369,435,844	16,524,590	1 1-10c. ℔ lb.	4,063,794	24.59
TOBACCO AND MANUFACTURES OF:					
Leaf, unmanufactured.....lbs.	7,186,271	3,835,310	35c. ℔ lb.	2,515,194	65.58
Cigars.....lbs.	599,109	2,294,749	$2.50 ℔ lb & 25 p. c.	2,071,211	90.33
TOTAL TOBACCO AND MANUFAC'RES OF	.....	6,179,238	.....	4,681,400	75.76
Vegetables.	.....	618,203	.....	121,643	10 p. c. a.35.
WOOD AND MANUFACTURES OF:					
Boards, Planks, Deals, &c.....M feet	442,299	4,469,353	$2 ℔ M feet.	884,598	19.77
Manufactures of, not otherwise specified	.....	592,111	35 per cent.	207,239	35.
TOTAL WOOD AND MANUFACTURES OF	.....	6,159,085	.....	1,336,951	21.70
WOOL AND MANUFACTURES OF:					
Raw or unmanufactured Clothing Wools, value 32c. or less per lb., lbs.	24,907,049	5,644,976	10c. ℔ lb. & 11 p. c.	3,111,652	55.12
Value over 32c. per lb., lbs.	1,166,957	435,947	12c. ℔ lb. & 10 p. c.	183,521	42.10
Washed Wools, value 32c. or less per lb., before washed, lbs	695,525	320,992	20c. ℔ lb. & 22 p. c.	209,723	65.34
TOTAL CLASS 1, CLOTHING WOOLS	.....	6,412,273	.....	3,512,896	54.78
CLASS NO. 2:					
Combing Wools, value 32c. or less per lb	10,920,605	2,925,417	10c. ℔ lb. & 11 p. c.	1,413,796	48.32

PRINCIPAL IMPORTS INTO THE UNITED STATES, WITH RATES OF DUTY THEREON.—*Continued.*

COMMODITIES.	Quantities. Dollars.	Values.	Rate of Duty.	Total Duties. Dollars.	Average Duty, *ad val.*, per ct.
Value over 32c. per lb	2,346,036	875,596	12c. ℔ lb. & 10 p. c.	369,084	42.15
TOTAL CLASS NO. 2, COMBING WOOLS		3,801,730		1,783,361	46.90
Carpet and other similar Wools, value 12c. or less per lb	49,301,443	5,524,952	3c. ℔ lb.	1,479,043	26.77
Value over 12c. per lb	9,907,849	2,161,250	6c. ℔ lb.	594,470	27.51
TOTAL RAW OR UNMANUFACTURED WOOLS		17,913,666		7,374,216	41.16
CARPETS AND CARP'NG OF ALL KINDS:					
Aubusson, Axminster, square yards	95,983	237,202	50 per cent.	118,601	50.
Brussels Carpet, by Jacques' Machine	118,871	142,955	44c. ℔ sq. yard & 35 per c.	102,337	71.58
Brussels Tapestry	789,259	504,301	28c. ℔ sq. yd. & 35 p. c. less 10 per ct.	397,498	78.82
Screens, Rugs and Covers		232,073	45 per cent.	104,433	45.
TOTAL CARPETS AND CARPETING		1,313,352		838,805	63.86
DRESS GOODS:					
Women's and Children's, value 20c. or less per square yard.....Sq. yards	30,705,622	5,195,735	60c. ℔ sq. yard & 35 per c.	3,660,044	70.46
Value over 20c. per square yard	33,338,160	9,675,107	8c. ℔ sq. yard & 40 per c.	6,529,895	67.61
Weighing 4 oz. or over per square yard, square yards	1,108,819	1,899,224		1,219,138	64.19
TOTAL DRESS GOODS		16,752,067		11,409,879	68.11
HOSIERY ONLY:					
Valued at over 80c. per lb.....lbs	190,007	468,114	50c. ℔ lb. & 35 p. c.	258,843	55.29
Manufactures of, not otherwise specified, over 60 and not above 80c. p. lb.	193,573	142,910	40c. ℔ lb. & 35 p. c.	127,448	89.19
Over 80c. per lb	466,399	622,100	50c. ℔ lb. & 35 p. c.	450,934	72.48
MANUFAC'R'S OF WOOL AND WORSTED:					
Cloths .....pounds	6,362,235	8,415,215	50c. ℔ lb. & 35 p. c.	6,126,443	72.80
Clothing, Ready-Made .....lbs	291,079	615,054	50c. ℔ lb. & 40 p. c.	346,561	56.34
Manufactured wholly or in part of Wool	183,878	282,016	50c. ℔ lb. & 35 p. c.	190,645	67.60
Rags, Waste, Shoddy, Mungo and Flocks	1,289,146	280,902	12c. ℔ lb.	154,697	55.07
Shawls, Worsted, &c., lbs	440,588	1,157,755	50c. ℔ lb. & 40 p. c.	683,396	59.03
Webbings, Beltings, Bindings, Braids, &c	184,720	455,813	50c. ℔ lb. & 50 p. c.	320,267	70.26
Yarns, value over 80c	603,036	687,904	50c. ℔ lb. & 35 p. c.	542,284	78.83
TOTAL WOOL AND MANUFACTURES OF		49,748,212		29,238,370	58.77
Zinc Spelter and Tutenag in blocks or pigs.....pounds	8,092,620	371,920	1½c. ℔ lb.	121,389	32.63
TOTAL DUTIABLE		419,506,090		182,580,217	
At the average *ad valorem* rate of duty					43.48

FOREIGN CARRYING TRADE OF THE UNITED STATES.

From the Reports on Commerce and Navigation of the United States.

STATEMENT showing the value of the IMPORTS and EXPORTS of the United States carried respectively in UNITED STATES VESSELS, and in FOREIGN VESSELS, during sixty years ended June 30, 1880, with the percentage carried in vessels of the United Sta.es.

Fiscal years.	Imports.		Exports.		Total imports and exports carried in American vessels.	Total imports and exports carried in foreign vessels.	Percentage carried in American vessels.
	American vessels.	Foreign vessels.	American vessels.	Foreign vessels.			
	$	$	$	$	$	$	
1821	58,025,890	4,559,825	55,175,572	9,798,410	113,201,462	14,358,235	88.7
1822	76,984,331	6,257,210	60,715,568	11,444,713	137,699,899	17,701,923	88.4
1823	71,511,541	6,067,726	65,315,666	9,383,464	136,827,207	15,451,190	89.9
1824	75,265,053	5,283,954	67,411,706	8,574,951	142,676,759	13,858,905	91.2
1825	91,902,512	4,437,563	88,799,749	10,735,639	180,702,261	15,173,202	92.3
1826	80,778,120	4,196,357	69,553,516	8,041,806	150,331,636	12,238,163	92.5
1827	74,965 496	4,518,572	72,090,544	10,232,283	147,056,040	14,750,855	90.9
1828	81,951,319	6,558,505	61,108,374	11,156,312	143,059,693	17,714,817	88.9
1829	69 325,552	5,166 975	62,089,441	10,269,230	131,414,993	15,436,205	89.5
1830	66,035,739	4,481,181	63,882,719	9,966,789	129,918,458	14,447,970	89 9
1831	93,962,110	9,229,014	65,546,181	15,764,402	159,508,291	24,993,416	86.5
1832	90,298,229	10,731,037	66,140,760	21,036,183	156,438,989	31,767,220	83.1
1833	98,069,772	10,057,539	68,058,231	22,082,202	166,119,003	32,139,741	83 8
1834	113,700,174	12,821,1 8	77,693,461	26,643,512	191,393,635	39,464,670	83 0
1835	135,288,865	14,606,877	94,135,191	27,558,386	229,424,056	42,165,263	84.5
1836	171,056,442	18,323,593	97,132,457	31,530 583	268,188,899	49,854 176	84.3
1837	122,177,193	18,812,024	91,207,563	26,211,813	213,384,756	45,023,837	82.6
1838	103,087,448	10,629,956	89,819,799	18,666 817	192,907,247	29,296,773	84.2
1839	143 874,252	18,217,880	94,787,148	26,240,468	238,662,200	44,458,348	84.3
1840	92,802,352	14,339,167	105,622,257	26,463,689	198,424,609	40,802,856	82.9
1841	113,221,877	14,724,300	94,808,638	24,043,165	208 030,515	41,767,465	83.3
1842	88,724,280	11,437,807	79,893,023	24,798,511	168,617,303	36,236 318	82.3
1843	49,971,875	14,781,924	65,053,636	19,292,844	115,025,511	34,074,768	77 1
1844	94,174,673	14,260,362	78,450,529	32,749,517	172,625,202	47,009,879	78.6
1845	102,438,481	14,816,083	86,942,442	27,704,164	189 280,923	42,520,247	81 7
1846	106,008,173	15,683,624	86,550,175	26,938,341	192,558 348	42,621,965	81.7
1847	113,141,357	33,404,281	100,204,804	53,868,210	213,346,161	87,272,491	70.9
1848	128,647,232	26,351,696	109,657,931	44,374 200	238,305,163	70,725,896	77 4
1849	120,382,152	27,475,287	100,533,123	45,222,697	220,915,275	72,697,984	75.2
1850	139,657,043	38,481,275	99,615,041	52,283,679	239,272,084	90,764 954	72.5
1851	163,650,543	52,574,389	152,456,689	65,931,322	316,107,232	118,505,711	72.7
1852	155,258,467	53,038,388	139,476,937	70,181,429	294,735,404	123,219,817	70.5
1853	191,688,325	76,290,322	155,028,802	75,947,355	346,717,127	152,237,677	69 5
1854	215,376 273	86,117,821	191,322,266	84,474 054	406,698,539	170,591,875	70.5
1855	202,234,900	59,233 620	203,250,562	71,906,284	405,485,462	131,139,904	75.6
1856	2 9,972 512	64,667,430	232,295,762	94,669,146	482,268 274	159,336,576	75.2
1857	259,116,170	101,773,971	251,214,857	111,745,825	510,331,027	213 519,796	70.5
1858	203,700,016	78,913,134	243,491,288	81,153,133	447,191,304	160,066,267	73.7
1859	216,123,428	122,644,702	249,617 953	107,171,509	465,741,381	229,816,211	66.9
1860	228,164,855	134,001,399	279,082,902	121,039,394	507 247,757	255,040,793	66.5
1861	201,544,055	134,106,098	179,972,733	69,372,180	381,516,788	203,478,278	65 2
1862	92,274,100	113,497,629	125,421,3 8	104,517,667	217,695,418	218,015,296	50.0
1863	109,744,580	143,175,340	132,127,891	199,880,691	241,872,471	343,056,031	41.4
1864	81,212,077	248,350,818	102,8 9,409	237,442,730	184,061,486	485,793,548	27.5
1865	74,385,116	174,170,536	93,017,756	262,839,588	167,402,872	437,010,124	27.7
1866	112,040,395	333,471,763	213,671,466	351,754,928	325,711,861	685,2 6,691	32.2
1867	117,209,536	300,622,035	179,788,851	279,399,969	296,998,387	580,022,004	33.9
1868	122,965,225	248,659,583	175,016,348	301,886,491	297,981,573	550,546,074	35.1
1869	136,862,024	300,512,231	153,154,748	285,979,781	289,956,772	586,492,012	33.1
1870	153,237,283	309,140,304	199,732,324	329,786,978	352,969 607	638,927,282	35.6
1871	163,285,710	363,020,644	190,378,462	392,801,932	353,664,172	755,822,576	31.8
1872	177,286,302	445,416,783	168,044,799	393,929,579	345,331,101	839,346,362	29.1
1873	174,739,839	471,806,765	171,566,758	494,915,886	346,306,597	966,722,651	26.4
1874	176,027,778	405,320,135	174,424,216	533,885,971	350,451,994	939,206,106	27.2
1875	157,872,726	382,949,568	156,385,066	501,838,949	314,257,792	884,788,517	26.2
1876	143,389,704	321,130,500	167,686,467	492,215,487	311,076,171	813,345,987	27 7
1877	151,834,067	329,565,833	164,826,214	530,354,703	316,660,281	859 920,536	26.9
1878	146,499,282	307,407,565	166,512,291	569,588,781	313,011,573	876,996,346	26.3
1879	143,500,353	310,290,569	128,425,339	600,769,633	272,015,692	911,269,382	22.9
1880	164,087,606	579,594,159	115,917,891	730,072,637	280,005,097	1,309,466,796	17.6

TONNAGE OF THE UNITED STATES, 1789-1880.

Comparative View of the Distribution of the Tonnage of the United States Merchant Marine, employed in the Foreign Trade, the Coastwise Trade, and the Fisheries, each Year, from 1789 to 1880.

Compiled from the Annual Reports of the Register of the Treasury.

Years.	Foreign Trade.	Coastwise Trade.	Whale Fisheries.	Cod and Mackerel Fisheries.	Sail.	Steam.	Total.	Annual Increase or Decrease per cent.
	Tons.	Tons.	Tons.	Tons.	Tons.	Tons.	Tons.	
1789.....	123,893	68,607	.....	9,062	201,562	.....	201,562	.....
1790.....	346,254	103,775	.....	28,348	478,377	.....	478,377	137.33
1791.....	363,110	106,494	.....	32,542	502,146	.....	502,146	4.96
1792.....	411,438	120,957	.....	32,062	564,457	.....	564,457	12.35
1793.....	367,734	122,071	.....	30,959	520,764	.....	520,764	— 7.74
1794.....	438,863	162,578	4,129	23,048	628,618	.....	628,618	20.71
1795.....	529,411	184,398	3,163	30,933	747,965	.....	747,965	19.00
1796.....	576,733	217,841	2,364	34,962	831,900	.....	831,900	11.22
1797.....	597,777	237,403	1,104	40,628	876,912	.....	876,912	5.41
1798.....	603,376	251,443	763	42,746	898,328	.....	898,328	2.49
1799.....	657,142	246,640	5,647	29,979	939,408	.....	939,408	4.57
1800.....	667,107	272,492	3,466	29,427	972,492	.....	972,492	3.52
1801.....	630,558	274,551	3,085	39,382	947,576	.....	947,576	— 2.56
1802.....	557,760	289,623	3,201	41,522	892,106	.....	892,106	— 5.85
1803.....	585,910	299,060	12,390	51,812	949,172	.....	949,172	6.39
1804	660,514	317,537	12,339	52,014	1,042,404	.....	1,042,404	1.00
1805.....	744,224	332,663	6,015	57,465	1,140 367	.....	1,140,367	9.40
1806	798,507	340,540	10,507	59,183	1,208,737	.....	1,208,737	5.99
1807.....	840,163	349,028	9,051	70,306	1,268,548	.....	1,268,548	4.95
1808.....	765,252	426,819	4,526	51,998	1,242,595	.....	1,242,595	— 2.04
1809.....	906,855	405,163	3,777	34,487	1,350,282	.....	1,350,282	8.66
1810.....	981,019	405,347	3,589	34,828	1,424,783	.....	1,424,783	5.51
1811.....	763,607	420,362	5,299	43,234	1,232,502	.....	1,232,502	—13.49
1812.....	758,636	477,972	2,930	30,459	1,269,997	.....	1,269,997	2.95
1813.....	672,700	470,109	2,942	20,877	1,166,628	.....	1,166,628	— 8.14
1814.....	674,633	466,159	562	17,855	1,159,209	.....	1,159,209	— 0.63
1815	854,295	475,666	1,230	36,937	1,368,128	.....	1,368,128	18.02
1816.....	800,760	522,665	1,168	47,626	1,372,219	.....	1,372,219	0.29
1817.....	804,851	525,030	5,224	64,807	1,399,912	.....	1,399,912	0.21
1818	589,954	549,374	16,750	69,107	1,225,185	.....	1,225,185	—10.34
1819	581,230	571,058	32,386	76,078	1,260,752	.....	1,260,752	0.04
1820	583,657	588,025	36,445	72,040	1,280,167	.....	1 280,167	1.54
1821.....	593,825	614,845	27,995	62,293	1,298,958	.....	1,298,958	1.47
1822.....	613,068	624,189	18,216	69,226	1,324,699	.....	1,324,699	1.98
1823.....	600,003	617,805	40,503	78,255	1,311,687	24,879	1,336,566	0.89
1824.....	636,807	641,563	33,346	77,447	1,367,553	21,610	1,389,163	3.94
1825.....	*667,408	640,861	33,379	81,462	1,4[illegible]0,049	23,061	1,423,110	2.44
1826	696,221	722,340	41,974	73,656	1,500,132	34,059	1,534,191	7.80
1827	701,517	789,259	45,892	83,939	1,580,409	40,198	1,620,607	5.63
1828.....	757,998	842,906	54,801	85,687	1,701,974	39,418	1,741,392	7.45
1829.....	592,859	508,858	57,284	101,797	1,206,761	54,037	1,260,798	—27.60
1830	537,563	516,979	39,705	97,529	1,127,304	64,472	1,191,776	— 5.47
1831.....	538,136	539,724	82,797	107,189	1,233,401	34,445	1,267,846	6.38
1832.....	614,121	649,627	73,246	102,458	1,348 636	90,814	1,439,450	13.53
1833.....	648,869	744,199	101,636	111,447	1,504,301	101,850	1,606,151	11.59
1834.....	749,378	783,619	108,424	117,486	1,635,093	122,814	1,758,907	9.51
1835.....	788,173	797,338	97,649	141,781	1,702,127	122,814	1,824,941	3.13
1836.....	753,094	873,023	146,254	109,731	1,736,546	145,556	1,882,102	3.13
1837	683,205	956,981	129,137	127,393	1,741,921	154,765	1,896,686	0.24
1838.....	702,962	1,041,105	124,860	126,713	1,802,217	193,423	1,995,640	5.22
1839.....	702,400	1,153,552	132,285	108,242	1,891,541	204 938	2,096,479	5.05
1840.....	762,838	1,176,694	136,927	104,365	1,978,455	202,309	2,180,764	4.02
1841.....	788,398	1,107,068	157,405	77,873	1,955,656	175,088	2,130 744	— 2.30
1842.....	823,746	1,045,753	151,990	70,902	1,862,730	229,661	2,092,391	— 1.80
1843.....	856,930	1,076,156	152,517	73,000	1,921,736	236,867	2,158,603	3.16
1844.....	900,471	1,109,615	168,614	101,396	2,007,926	272 170	2,280,096	5.63
1845.....	904,476	1,223,218	190,903	98,404	2,090,983	326,019	2,417,002	6.00

TONNAGE OF THE UNITED STATES, 1789-1880—(*Continued*),

Years.	Foreign Trade.	Coastwise Trade.	Whale Fisheries.	Cod and Mackerel-Fisheries.	Sail.	Steam.	Total.	Annual Increase or Decrease per cent.
	Tons.	Tons.	Tons.	Tons.	Tons.	Tons.	Tons.	
1846.....	943,307	1,315,577	187,429	115,781	2,214,192	347,893	2,562,085	6.00
1847.....	1,047,454	1,488,601	193,859	109,132	2,434,205	404,841	2,839,046	10.81
1848.....	1,168,707	1,659,317	192,613	133,406	2,726,151	427,891	3,154,042	11.09
1849.....	1,258,756	1,770,376	180,186	124,698	2,871,621	462,395	3,334,016	5.71
1850.....	1,439,694	1,797,825	146,017	151,918	3,010,020	525,434	3,535,454	6.04
1851.....	1,544,663	1,899,976	181,644	146,156	3,188,832	583,607	3,772,439	6.70
1852.....	1,705,650	2,055,873	193,798	183,119	3,504,200	634,240	4,138,440	9.70
1853.....	1,910,471	2,134,258	193,203	169,078	3,802,392	604,618	4,407,010	6.49
1854.....	2,151,918	2,322,114	181,901	146,999	4,126,295	676,607	4,802,902	8.96
1855.....	2,348,358	2,543,255	186,848	133,540	4,441,716	770,285	5,212,001	8.52
1856.....	2,302,190	2,247,663	189,461	132,339	4,198,576	673,017	4,871,653	2 60
1857.....	2,268,196	2,336,609	195,842	140,196	4,235,059	705,784	4,940,843	1.41
1858.....	2,301,148	2,401,220	198,594	148,846	4,321,418	728,390	5,049,808	2.20
1859.....	2,321,674	2,480,929	185,728	156,707	4,376,285	768,753	5,145,038	1 90
1860.....	2,379,396	2,644,867	166,841	162,764	4,485,931	867,937	5,353,868	4.06
1861.....	2,496,894	2,704,724	145,734	192,461	4,662,609	876,204	5,539 813	3.47
1862.....	2,173,537	2,616,716	117,714	204,197	4,401,701	710,463	5,112,164	— 4.51
1863.....	1,926 886	2,960,633	99,298	168,309	4,579,537	575,519	5,155,056	0 84
1864.....	1,486,749	3,245,265	95,145	159 241	4,026,065	960,335	4,986,400	— 3.85
1865.....	509,199	1,016,199	1,380	53,216	1,212,805	367,189	1,570,994	2.21
1865.....	1,009,151	2,365,323	89,136	53,278	2 816,838	699,950	3,516,788	
1866.....	1,031,541	2,162,220	76,990	97,728	2,442,212	926,267	3,368 479	—15.42
1866.....	356,215	557,401	28,180	503	785,254	157,045	942,299	
1867.....	1,300,852	2,528,214	52,384	76,065	2,834,535	1,122,980	3 957,515	— 0.12
1867	214,796	132,176	.....	.....	278,072	68,900	346,972	
1868.....	1,460,940	2,702,140	71,343	83,857	3,118,895	1,199,415	4,218,310	1.10
1868.....	33,449	.....	.....	.....	33,449	.....	33,449	
1869.....	1,496,220	2,515,515	70,202	62,704	3,041,083	1,103,568	4,144,641	— 4.76
1870.....	1,448,846	2,638,247	67,954	91,460	4,171,412	1,075,095	4,246,507	2.46
1871.....	1,363,652	2,761,600	61,490	92,865	3,194,970	1,087,637	4,282,607	0.85
1872.....	1,359,040	2,929,552	51,608	97,547	3,326,194	1,111,553	4,437,747	3.62
1873	1,378,533	3,163,220	44,755	109,519	3,539,584	1,156,443	4,696,027	5.82
1874.....	1,389,815	3,293,439	39,108	78,290	3,615,042	1,185,610	4,800,652	2.23
1875	1,515,598	3,219 698	38,229	80 207	3,685,064	1,168,698	4,853,732	1.16
1876.....	1,552,705	2,598,835	39,116	87,802	3,107,086	1,172,372	4,279,458	—11 83
1877.....	1,611,193	2,540,322	40,593	91,085	3,071,404	1,171,196	4,242,600	— 0.86
1878.....	1,629,047	2,519,361	39,700	86,547	3,045,087	1,167,678	4,212,765	— 0.70
1879.....	**1,451,505**	**2,598,183**	**40,028**	**79,885**	**2,993,429**	**1,176,172**	**4,169,601**	**— 1.02**
1880.....	1,314,402	2,637,686	38,408	77,538	2,836,476	1,211,558	4,068,034	— 2.43

SUCCESSION OF BRITISH PARLIAMENTS SINCE 1800.

Parliament.	Assembled.	Dissolved.	Duration. Y.	M.	D.
	George III.				
1st....	Sept. 27, 1796.	June 29, 1802	5	9	2
2d....	Aug. 31, 1802.	Oct. 29, 1806.	4	1	28
3d....	Dec. 15, 1806.	April 29, 1807.		4	14
4th...	June 22, 1807.	Sept. 29, 1812.	5	3	7
5th...	Nov 24, 1812.	June 10, 1818.	5	6	16
6th...	Aug. 4, 1818.	Feb. 29, 1820.	1	6	25
	George IV.				
7th...	April 23 1820.	June 2, 1826.	6	1	9
8th...	Nov 14, 1826.	July 24, 1830.	3	8	10
	William IV.				
9th.....	Oct. 26, 1830.	April 22, 1831.		5	26
10th..	June 14, 1831.	Dec. 3, 1832.	1	5	19
11th..	Jan. 29, 1833.	Dec. 30, 1834.	1	11	1
12th..	Feb. 19, 1835.	July 17, 1837.	2	4	28
	Victoria.				
13th..	Nov. 15, 1837.	June 22, 1841.	3	7	8
14th..	Aug. 19, 1841.	July 23, 1847.	5	11	4
15th..	Nov. 18, 1847.	July 1, 1852.	4	7	13
16th..	Nov. 4, 1852.	Mar. 21, 1857.	4	4	17
17th..	April 30, 1857.	April 23, 1859.	1	11	23
18th..	May 31, 1859.	July 6, 1865.	6	1	5
19th..	Feb. 1, 1866.	Nov. 11, 1868.	2	9	11
20th..	Dec. 10, 1868.	Jan. 26, 1874.	5	1	16
21st...	March 5, 1874.	Mar. 24, 1880.	6	0	19
22d...	April 29, 1880.	Present Parliament.			

TONNAGE OF THE UNITED STATES, 1789-1880.

Comparative View of the Distribution of the Tonnage of the United States Merchant Marine, employed in the Foreign Trade, the Coastwise Trade, and the Fisheries, each Year, from 1789 *to* 1880.

Compiled from the Annual Reports of the Register of the Treasury.

Years.	Foreign Trade.	Coastwise Trade.	Whale Fisheries.	Cod and Mackerel Fisheries.	Sail.	Steam.	Total.	Annual Increase or Decrease per cent.
	Tons.	Tons.	Tons.	Tons.	Tons.	Tons.	Tons.	
1789.....	123,893	68,607	.....	9,062	201,562	.....	201,562	.....
1790.....	346,254	103,775	.....	28,348	478,377	.....	478,377	137.33
1791.....	363,110	106,494	.....	32,542	502,146	.....	502,146	4.96
1792.....	411,438	120,957	.....	32,062	564,457	.....	564,457	12.35
1793.....	367,734	122,071	.....	30,959	520,764	.....	520,764	— 7.74
1794.....	438,863	162,578	4,129	23,048	628,618	.....	628,618	20.71
1795.....	529,411	184,298	3,163	30,933	747,965	.....	747,965	19.00
1796.....	576,733	217,841	2,364	34,962	831,900	.....	831,900	11.22
1797.....	597,777	237,403	1,104	40,628	876,912	.....	876,912	5.41
1798.....	603,376	251,443	763	42,746	898,328	.....	898,328	2.49
1799.....	657,142	246,640	5,647	29,979	939,408	.....	939,408	4.57
1800.....	667,107	272,492	3,466	29,427	972,492	.....	972,492	3.52
1801.....	630 558	274,351	3,085	39,382	947,576	.....	947,576	— 2.56
1802.....	557,760	289,623	3,201	41,522	892,106	.....	892,106	— 5.85
1803.....	585,910	299,060	12,390	51,812	949,172	.....	949,172	6.39
1804	660,514	317,537	12,339	52,014	1,042,404	.....	1,042,404	1.00
1805.....	744,224	332,663	6,015	57,465	1,140 367	.....	1,140,367	9.40
1806	798,507	340,540	10,507	59,183	1,208,737	.....	1,208,737	5.99
1807.....	840,163	349,028	9,051	70,306	1,268,548	.....	1,268,548	4.95
1808.....	765,252	426,819	4,526	51,998	1,242,595	.....	1,242,595	— 2.04
1809.....	906,855	405,163	3,777	34,487	1,350,282	.....	1,350,282	8.66
1810.....	981,019	405 347	3,589	34,828	1,424,783	.....	1,424,783	5.51
1811.....	763,607	420,362	5,299	43,234	1,232,502	.....	1,232,502	—13.49
1812.....	758,636	477,972	2,930	30,459	1,269,997	.....	1,269,997	2.95
1813.....	672,700	470,109	2,942	20,877	1,166,628	.....	1,166,628	— 8.14
1814.....	674,633	466,159	562	17,855	1,159,209	.....	1,159,209	— 0.63
1815	854,295	475,666	1,230	36,937	1,368,128	.....	1,368,128	18.02
1816.....	800,760	522,665	1,168	47,626	1,372,219	.....	1,372,219	0.29
1817.....	804,851	525,030	5,224	64,807	1,399,912	.....	1,399,912	0.20
1818	589,954	549,374	16,750	69,107	1,225,185	.....	1,225,185	—10.34
1819	581,230	571,058	32,386	76,078	1,260,752	.....	1,260,752	0.04
1820	583,657	588,025	36,445	72,040	1,280,167	.....	1 280,167	1.54
1821.....	593,825	614,845	27,995	62,293	1,298,958	.....	1,298,958	1.47
1822.....	613,068	624,189	18,216	69,226	1,324,699	.....	1,324,699	1.98
1823.....	600,003	617,805	40,503	78,255	1,311,687	24,879	1,336,566	0.89
1824.....	636,807	641,563	33,346	77,447	1,367,553	21,610	1,389,163	3.94
1825.....	• 667,408	640,861	33,379	81,462	1,4 0,049	23,061	1,423,110	2.44
1826	696,221	722,340	41,974	73 656	1,500,132	34,059	1,534,191	7.80
1827	701,517	789,259	45,892	83,939	1,580,109	40.198	1,620,607	5.63
1828.....	757,998	842,906	54,801	85,687	1,701,974	39,418	1,741,392	7 45
1829.....	592,859	508,858	57,284	101,797	1,296,761	54,037	1,260,798	—27.60
1830	537,563	516,979	39,705	97,529	1,127,304	64,472	1,191,776	— 5.47
1831.....	538,136	539,724	82,797	107,189	1,233,401	34,445	1,267,846	6.38
1832.....	614,121	649,627	73,246	102,458	1,348 636	90,814	1,439,450	13.53
1833.....	648,869	744,199	101,636	111,447	1,504,301	101,850	1,606,151	11.59
1834.....	749,378	783,619	108,424	117,486	1,636,093	122,814	1,758,907	9.51
1835.....	788,173	797,338	97,649	141,781	1,702,127	122,814	1,824,941	3.13
1836.....	753,094	873,023	146,254	109,731	1,736,546	145 556	1,882,102	3.13
1837.	683,205	956,981	129,137	127,363	1,741,921	154,765	1,896,686	0.24
1838.....	702,962	1,041,105	124,860	126,713	1,802,217	193,423	1,995,640	5.22
1839.....	702,400	1,153,552	132,285	108,242	1,891,541	204 9 8	2,096,479	5.05
1840.....	762,838	1,176,694	136,927	104,305	1,978,455	202,309	2,180,764	4.02
1841.....	788,398	1,107,068	157,405	77,873	1,955,656	175,088	2,130 744	— 2.30
1842.....	823,746	1,045,753	151,990	70,902	1,862,730	229,661	2,092,391	— 1.80
1843.....	856,930	1,076,156	152,517	73,000	1,921,736	236,867	2,158,603	3.16
1844.....	900,471	1,109,615	168,614	101,396	2,007,926	272 170	2,280,096	5.63
1845.....	904,476	1,223,218	190,903	98,404	2,090,983	326,019	2,417,002	6.00

TONNAGE OF THE UNITED STATES, 1789-1880—(*Continued*),

Years.	Foreign Trade.	Coastwise Trade.	Whale Fisheries.	Cod and Mackerel-Fisheries.	Sail.	Steam.	Total.	Annual Increase or Decrease per cent.
	Tons.	Tons.	Tons.	Tons.	Tons.	Tons.	Tons.	
1846.....	943,307	1,315,577	187,420	115,781	2,214,192	347,893	2,562,085	6.00
1847.....	1,047,454	1,488,601	193,859	109,132	2,434,205	404,841	2,839,046	10.81
1848.....	1,168,707	1,659,317	192,613	133,406	2,726,151	427,891	3,154,042	11.09
1849.....	1,258,756	1,770,376	180,186	124,698	2,871,621	462,395	3,334,016	5.71
1850.....	1,439,694	1,797,825	146,017	151,918	3,010,020	525,434	3,535,454	6.04
1851.....	1,544,663	1,899,976	181,644	146,156	3,188,832	583,607	3,772,439	6.70
1852.....	1,705,650	2,055,873	193,798	183,119	3,504,200	634,240	4,138,440	9.70
1853.....	1,910,471	2,134,258	193,203	169,078	3,802,392	604,618	4,407,010	6.49
1854.....	2,151,918	2,322,114	181,901	146,949	4,126,295	676,607	4,802,902	8.96
1855.....	2,348,358	2,543,255	186,848	133,540	4,441,716	770,285	5,212,001	8.52
1856.....	2,302,190	2,247,663	189,461	132,339	4,198,576	673,077	4,871,653	2 60
1857.....	2,268,196	2,336,609	195,842	140,196	4,235,059	705,784	4,940,843	1.41
1858.....	2,301,148	2,401,220	198,594	148,846	4,321,418	728,390	5,049,808	2.20
1859.....	2,321,674	2,480,929	185,728	156,707	4,376,285	768,753	5,145,038	1 90
1860.....	2,379,396	2,644,867	166,841	162,764	4,485,931	867,937	5,353,868	4.06
1861.....	2,496,894	2,704,724	145,734	192,461	4,662,609	877,204	5,539 813	3.47
1862.....	2,173,537	2,616,716	117,714	204,197	4,401,701	710,463	5,112,164	— 4.51
1863.....	1,926 886	2,960,633	99,228	168,309	4,579,537	575,519	5,155,056	0.84
1864.....	1,486,749	3,245,265	95,145	159 241	4,026,065	960,335	4,986,400	— 3.85
1865.....	509,199	1,016,199	1.380	53,216	1,212,805	367,189	1,570,994	2.21
1865.....	1,009,151	2,365,323	89,136	53,278	2 816,838	699,950	3,516,788	
1866.....	1,031,541	2,162,220	76,990	97,728	2,442,212	926,267	3,368 479	—15.42
1866.....	356,215	557,401	28,180	503	785,254	157,045	942,299	
1867.....	1,300,852	2,528,214	52,384	76,065	2,834,535	1,122,980	3 957,515	— 0.12
1867	214,796	132,176	.....	.....	278,072	68,900	346,972	
1868.....	1,460,940	2,702,140	71,343	83,857	3,118,895	1,199,415	4,218,310	1.10
1868.....	33,449	.....	.....	.....	33,449	.....	33,449	
1869.....	1,496,220	2,515,515	70,202	62,704	3,041,083	1,103,568	4,144,641	— 4.76
1870.....	1,448,846	2,628,247	67,954	91,460	4,171,412	1,075,095	4,246,507	2.46
1871.....	1,363,652	2,761,600	61,490	92,865	3,194,970	1,087,637	4,282,607	0.85
1872.....	1,359,040	2,929,552	51,608	97,547	3,326,194	1,111,553	4,437,747	3.62
1873	1,378,533	3,163,220	44,755	109,519	3,539,584	1,156,443	4,696,027	5.82
1874.....	1,389,815	3,293,439	39,108	78,290	3,615,042	1,185,610	4,800,652	2.23
1875	1,515,598	3,219 698	38,229	80 207	3,685,064	1,168,668	4,853,732	1.16
1876.....	1,552,705	2,598,835	39,116	87,802	3,107,086	1,172,372	4,279,458	—11 83
1877.....	1,611,193	2,540,322	40,593	91,085	3,071,404	1,171,196	4,242,600	— 0.86
1878.....	1,629,047	2,519,361	39,700	86,547	3,045,087	1,167,678	4,212,765	— 0.70
1879.....	**1,451,505**	**2,598,183**	**40,028**	**79,885**	**2,993,429**	**1,176,172**	**4,169,601**	**— 1.02**
1880.....	1,314,802	2,637,686	38,408	77,538	2,856,476	1,211,558	4,068,034	— 2.43

SUCCESSION OF BRITISH PARLIAMENTS SINCE 1800.

Parliament.	Assembled.	Dissolved.	Duration. Y.	M.	D.
	George III.				
1st...	Sept. 27, 1796.	June 29, 1802.	5	9	2
2d...	Aug. 31, 1802.	Oct. 29, 1806.	4	1	28
3d...	Dec. 15, 1806.	April 29, 1807.		4	14
4th...	June 22, 1807.	Sept. 29, 1812.	5	3	7
5th...	Nov 24, 1812.	June 10, 1818.	5	6	16
6th...	Aug. 4, 1818.	Feb. 29, 1820.	1	6	25
	George IV.				
7th...	April 23 1820.	June 2, 1826.	6	1	9
8th...	Nov 14, 1826.	July 24, 1830.	3	8	10
	William IV.				
9th.....	Oct. 26, 1830.	April 22, 1831.		5	26
10th..	June 14, 1831.	Dec. 3, 1832.	1	5	19
11th..	Jan. 29, 1833.	Dec. 30, 1834.	1	11	1
12th..	Feb. 19, 1835.	July 17, 1837.	2	4	28
	Victoria.				
13th..	Nov. 15, 1837.	June 22, 1841.	3	7	8
14th..	Aug. 19, 1841.	July 23, 1847.	5	11	4
15th..	Nov. 18, 1847.	July 1, 1852.	4	7	13
16th..	Nov. 4, 1852.	Mar. 21, 1857.	4	4	17
17th..	April 30, 1857.	April 23, 1859.	1	11	23
18th..	May 31, 1859.	July 6, 1865.	6	1	5
19th..	Feb. 1, 1866.	Nov. 11, 1868.	2	9	11
20th..	Dec. 10, 1868.	Jan. 25, 1874.	5	1	16
21st...	March 5, 1874.	Mar. 24, 1880.	6	0	19
22d...	April 29, 1880.	Present Parliament.			

U. S. IMPORTS OF LEADING ARTICLES—1821-1880.

[Compiled from the Annual Reports on the Commerce and Navigation of the U. S.]

Fiscal Years.	Woolens.	Cottons.	Hemp and mfs.	Iron and steel mfs.	Linens and flax mfs.	Silks.
	Dollars.	Dollars.	Dollars.	Dollars.	Dollars.	Dollars.
1821...	7,437,737	7,589,711	1,738,806	1,868,529	2,564,159	4,486,924
1822...	12,185,904	10,246,907	3,059,413	3,155,575	4,132,747	6,840,928
1823...	8,268,038	8,554,877	2,293,7 7	2,967,121	3,803,007	6,718,444
1824...	8,386,597	8,895,757	2 370,234	2,831,702	3,873,616	7,305,317
1825...	11,392,264	12,509,516	2,619,210	3,706,416	3,887,787	10,299,743
1826...	8,431,974	8,748,034	2,699,084	3,186,485	2,987,026	8,337,909
1827...	8,742,701	9,316,153	2 581,821	3,973,587	2,656,786	6,712,015
1828...	8,679,505	10,996,270	3,278,759	4,180,915	3,330,539	7,686,640
1829...	6,881,489	8,362,017	2,230,724	3,430,908	2,842,431	7,192,698
1830...	5,766,396	7,862,326	1,613,221	3,655,848	3,011,280	5,932,242
1831...	12,027,229	16,090,224	1,812,721	4,827,833	3,790 111	11,117,646
1832...	9,992,424	10,399,653	2,627,871	5,306,245	4,073,164	9,248,907
1833...	13,262,500	7,660,449	2,660,089	4,135,437	3,132,557	9,498,366
1834...	11,879,328	10,145,181	2,349,3 2	4,746,621	5,485,389	10,998,964
1835...	17,834,424	15,367,585	3,172,188	5,351,616	6,472,021	16,677,547
1836..	21,080,003	17,876,087	4,270,000	7,880,869	9 307,493	22,980,212
1837...	8,500,292	11,150 841	2,481,706	6,526,693	5,544,761	14,352,823
1838...	11 512,920	6,590,330	2,189 322	3,613,286	3,972,098	9,871,248
1839...	18,575,945	14,908,181	2,813,715	6,507,510	7,703,065	21,742,369
1840...	9,071,184	6 504,484	2,374,270	3,184,900	4,614,406	9,835,757
1841...	11,001,939	11,757,036	3,309,351	4,255,960	6,846,807	15,554,897
1842...	8,375,725	9,578,515	1,627 422	3,572,081	3,659,184	9,457,417
1843...	2 472,154	2,958,796	788,780	1,012,086	1,484,921	2,704,013
1844...	9,408 279	13,236,830	1,127,340	2,395,760	4,492,826	8,310,711
1845...	10,504,423	13,360,729	942,033	4,075,142	4,923,109	9,731,796
1846...	9,935,925	12,857,422	877,109	3,660,581	5,098,505	10,067,649
1847...	10,639,173	14,704,186	691,091	8,710,180	5,154,837	11,733,371
1848...	15,061,102	17,205,417	787,235	7,060,470	6,624,648	14,543,633
1849...	13,503,202	15,183 759	938,567	9,232,567	5,907,242	13,791,232
1850...	16,900,916	19,681,612	1,064,860	10,864,680	8,134,674	17,639,624
1851...	19,239,930	21,480,502	828,050	10,780,312	8,795,740	25,777,245
1852...	17,348,184	18,716,741	507,988	18,843,569	8,515,709	21,651,752
1853...	27,051,934	26,412,243	760,416	26,993,082	10,236,037	30,431 886
1854...	31,119,654	32,477,106	395,456	28,288,241	10,863,536	34,693,831
1855...	22,076,448	15,742,923	595,651	23,945,274	8,617,165	24,366,556
1856...	30,705,161	24,337,504	2 7,162	21,618,718	11,189,463	31,226,532
1857...	30,848,620	28,114,924	915,876	23,320,148	11,441,542	27,800,319
1858...	26,288,189	17,574,142	843,740	14,453,617	6,557,323	21,222,103
1859...	33,301,509	26,026,140	814,327	14,749,056	10 310,605	26,74 ,527
1860...	37,735,914	9,079,676	1,035,479	18,464,346	10,736,335	30,767,744
1861...	28,169,826	24,722,079	1,302,182	14,837,062	9,537,401	23,686,351
1862...	15,3 5,630	8,904,051	2,813,899	8,631,938	4,049,672	7,588,376
1863...	20,992,859	14,121,589	5,951,291	12,382,375	8,042,426	12 890,760
1864..	32,760,850	14,341,501	6,231,319	19,609,698	9,915,655	20,597,723
1865...	20,757,958	7,324,438	3,509,994	13,802,936	10,169,629	8,439,145
1866...	57,725,389	27,652,413	5,662,872	19,425,109	23,801,214	28,508,696
1867...	51,913,871	23,872,474	6,372,822	24,996,275	20,464,875	18 357,052
1868...	37,238,513	16,668,382	7,004,551	22,521,392	13,430,743	16 908,533
1869...	40,637,389	19,088,786	5,785,762	28,077,471	16,552,887	22,288,669
1870...	42,099,181	21,930,898	6,348,419	32,489 199	16,253,162	23,870,142
1871...	52,700,628	26,587,995	8 013,364	43,256,120	18,061,095	32,151,604
1872...	69 811,240	29,983,671	7,845,024	52,890,457	21,220,496	36,341,694
1873...	72,892,743	31,810,680	7,862,444	57,333,158	20,478,391	29,835,867
1874...	59,287,932	24,922,254	6,926,681	34,709,345	17,472,735	23,996,782
1875...	55,856,545	24,199,793	6,202,203	20,474,244	16,603,242	24,380,923
1876..	42,260,342	19,850,107	6,549,065	12,871,385	14 456,046	23,668,191
1877...	33,475,179	16,476,296	6,192,708	10,222,220	13,915,992	21,751,219
1878...	24,724,047	19,398,791	2,314,290	9,657,633	14,413,600	19,701,731
1879...	24,353,821	19,928,310	1,936,669	9,547,148	14,693,842	24,013,398
1880....	33,911,093	29,929,366	3,291,579	53,714,008	22,481,407	44,213,389

U. S. IMPORTS OF LEADING ARTICLES—1821-1880.

[Compiled from the Annual Reports on the Commerce and Navigation of the U. S.]

Fiscal Years.	Sugar.	Molasses.	Tea.	Coffee.	Spirits and wines.	Earthen, stone, and China ware.
	Dollars.	Dollars.	Dollars.	Dollars.	Dollars.	Dollars.
1821...	3,553,895	1,719,227	1,322,636	4,489,970	3,678,262	763,883
1822...	5,035,003	2,398,355	1,860,777	5,552,649	4,314,888	1,164,609
1823...	3,259,031	2,634,222	2,361,245	7,098,119	3,082,961	1,143,415
1824...	5,411,617	2,413,643	2,786,252	5,437,029	3,193,518	888,869
1825...	4,232,662	2,457,715	3,728,935	5,250,828	3,961,473	1,086,890
1826...	5,311,954	2,838,728	3,752,281	4,159,558	3,368,900	1,337,589
1827...	4,577,464	2,818,982	1,714,882	4,464,391	3,272,471	1,181,047
1828...	3,546,795	2,788,471	2,451,197	5,192,338	3,839,189	1,554,010
1829...	3,622,655	1,484,104	2,060,457	4,588,585	3,017,476	1,337,744
1830...	4,630,922	995,776	2,425,018	4,227,021	2,194,092	1,259,060
1831...	4,931,824	2,432,488	1,418,037	6,317,666	2,710,795	1,624,604
1832...	2,936,619	2,524,281	2,788,353	9,099,464	3,752,497	2,024,020
1833...	4,755,856	2,867,986	5,484,603	10,567,299	3,806,723	1,818,187
1834...	5,538,102	2,989,020	6,217,949	8,762,657	4,263,633	1,591,413
1835...	6,806,425	3,074,172	4,522,806	10,715,466	5,383,289	1,697,682
1836...	12,514,718	4,077,312	5,342,811	9,653,053	6,349,415	2,709,187
1837...	7,203,806	3,444,701	5,903,054	8,657,760	5,576,543	1,823,400
1838...	7,586,831	3,865,285	3,497,156	7,640,217	3,795,200	1,385,536
1839...	9,924,632	4,364,234	2,428,419	9,744,103	5,664,123	2,483,258
1840...	5,581,128	2,910,791	5,427,010	8,546,222	3,801,740	2,010,231
1841...	8,802,742	2,628,519	3,466,245	10,444,882	3,834,648	1,536,450
1842...	6,503,563	1,942,575	4,527,108	8,938,638	2,157,885	1,557,961
1843...	2,532,618	1,134,820	3,849,862	6,399,189	575,541	588,036
1844...	6,897,245	2,833,753	4,120,735	9,764,554	1,787,982	1,633,482
1845...	4,049,708	3,154,782	5,761,788	6,243,532	2,091,306	2,439,515
1846...	4,397,239	3,332,297	5,032,121	8,420,243	3,170,965	2,525,349
1847...	9,406,253	2,994,170	4,285,157	9,109,891	3,170,167	2,242,241
1848...	8,775,223	3,435,703	6,225,479	8,249,997	3,095,238	2,332,996
1849...	7,275,780	2,778,174	4,101,652	9,060,443	3,790,733	2,261,331
1850...	6,950,716	2,890,185	4,719,232	11,234,835	5,372,063	2,601,393
1851...	13,478,709	3,707,581	4,798,005	12,851,070	5,198,758	3,340,622
1852...	13,977,393	3,595,127	7,285,817	14,474,900	4,644,053	3,444,095
1853...	14,168,337	3,684,888	8,186,217	15,525,954	7,139,939	3,178,182
1854...	11,604,656	3,126,293	6,729,447	14,549,718	6,872,565	4,137,691
1855...	13,284,663	3,502,370	6,973,999	16,940,400	6,069,481	3,717,670
1856...	21,295,154	4,334,668	6,793,891	21,514,196	9,655,400	3,347,884
1857...	41,596,238	8,259,175	5,757,860	22,386,373	6,801,467	4,037,064
1858...	18,946,663	4,116,759	6,777,295	18,341,081	5,478,840	3,215,236
1859...	28,345,297	5,062,850	7,388,741	25,086,029	6,870,206	3,434,032
1860...	28,931,166	5,216,327	8,803,771	21,768,939	8,712,817	4,407,812
1861...	27,822,672	4,151,013	6,977,283	20,568,297	6,748,281	3,301,234
1862...	20,357,524	3,427,813	6,545,654	14,192,195	2,511,141	1,286,602
1863...	19,083,225	4,732,378	8,003,525	10,395,860	3,517,810	2,271,247
1864...	29,662,978	7,256,064	10,549,880	16,221,586	4,758,117	2,535,788
1865...	25,249,243	7,471,467	4,956,730	11,241,706	2,406,408	2,184,683
1866...	39,596,492	7,227,351	11,123,231	20,531,764	6,917,869	3,012,591
1867...	35,922,199	8,916,311	12,415,037	20,696,259	5,756,998	5,309,269
1868...	49,343,516	12,262,270	11,111,560	25,288,451	4,598,013	4,007,213
1869...	59,821,189	12,011,147	13,687,750	24,531,743	6,272,491	4,372,667
1870...	55,665,073	11,345,631	13,863,273	24,234,879	7,587,676	4,388,771
1871...	61,224,362	13,489,261	17,254,617	30,962,869	8,638,441	4,681,376
1872...	79,146,974	12,802,128	22,943,575	37,942,225	8,582,223	5,270,785
1873...	77,992,978	14,929,415	24,466,170	44,109,671	9,258,469	6,015,925
1874...	77,443,598	10,947,824	21,112,234	55,048,967	8,636,469	4,882,355
1875...	70,016,959	12,879,153	22,673,703	50,591,488	7,769,527	4,265,210
1876...	55,704,594	11,863,299	19,524,166	56,788,997	6,594,551	4,304,808
1877...	81,215,547	7,808,257	16,181,467	53,634,991	6,061,497	3,709,542
1878...	69,649,837	7,887,732	15,660,168	51,914,605	5,517,427	4,051,786
1879...	67,828,757	8,630,644	14,577,618	47,356,819	6,037,203	4,082,787
1880...	74,717,935	9,888,645	19,782,631	60,360,769	7,736,532	5,650,267

Aggregate Exports from the United States of Leading Articles of Domestic Production, 1821-1880.

[Compiled from the Annual Reports on Commerce and Navigation.]

Fiscal Year.	Cotton, Raw.	Cotton Manuf's.[1]	Iron and Steel Manuf's.[2]	Corn, Indian.[3]	Flour.	Wheat.	Bacon and Hams.
	Dollars.	Dollars.	Dollars.	Dollars.	Dollars.	Dollars.	Dollars.
1821...	20,157,484	.....	108,083	636,279	4,298,043	178,314	.....
1822...	24,035,058	.....	132,727	900,656	5,103,288	.....	.....
1823...	20,445,520	.....	97,271	930,489	4,962,373	189,064	.....
1824...	21,947,401	.....	142,974	.....	5,759,176	.....	.....
1825...	36,846,649	.....	156,173	878,073	4,212,127	254,552	.....
1826...	25,025,214	1,138,125	253,895	1,007,321	4,121,466	290,404	.....
1827...	29,359,545	1,159,414	275,671	1,022,464	4,420,081	245,704	.....
1828...	22,487,229	1,010,232	233,618	822,858	4,286,939	177,835	.....
1829...	26,575,311	1,259,457	226,539	974,535	5,793,651	179,269	.....
1830...	29,674,883	.....	309,473	.....	6,085,953	.....	.....
1831...	25,289,492	1,126,313	239,274	396,617	9,938,458	523,270	.....
1832...	31,724,682	.....	220,538	.....	4,880,623	.....	.....
1833...	36,191,105	.....	243,603	.....	5,613,010	.....	.....
1834...	49,448,402	.....	236,577	.....	4,520,781	.....	.....
1835...	64,961,302	2,858,681	297,357	588,276	4,394,777	51,405	.....
1836...	71,284,925	2,255,734	308,666	103,702	3,572,599	2,062	.....
1837...	63,240,102	2,831,473	494,908	147,982	2,987,269	27,206	.....
1838...	61,556 811	3,758,755	702,492	141,992	3,603,299	8,125	.....
1839...	61,238,982	.....	946,586	.....	.....	.....	.....
1840...	63,870,307	3,549,604	1,110,772	398,333	10,143,615	1,683,483	.....
1841...	54,330,341	3,122,546	1,045,825	312,954	7,759,646	822,881	.....
1842...	47,593,464	2,970,650	1,110,826	345,150	7,375,356	916,616	.....
1843...	49,119,806	3,223,550	532,693	281,749	3,763,073	264,109	.....
1844 ..	54,063,501	2,898,780	716,332	404,008	6,759,488	500,400	.....
1845...	51,739,643	4,327,928	857,677	411,741	5,398,593	336,779	.....
1846...	42,767,341	3,545,481	1,161,584	1,186,663	11,668,669	1,681,975	.....
1847...	53,415,848	4,082,533	1,170,927	14,395,212	26,133,811	6,049,350	.....
1848...	61,998,294	5,718,205	1,267,318	3,837,483	13,194,109	2,669,175	.....
1849...	66,396,967	4,923,129	1,096,630	7,966,369	11,280,582	1,756,848	.....
1850...	71,984,616	4,734,424	1,914,460	3,892,193	7,098,570	643 745	.....
1851...	112,315,317	7,241,205	2,265,185	1,762,549	10,524,331	1,025,732	.....
1852...	87,965,732	7,672,151	2,320,603	1,540,225	11,869,143	2,555,209	.....
1853...	109,456,404	8,768,894	2,509,304	1,374,077	14,783,394	4,354,403	.....
1854...	93,596,220	5,535,516	4,216,947	6,074,277	27,701,444	12,420,172	.....
1855...	88,143,844	5,857,181	3,768,301	6,961,571	10,896,908	1,329,246	3,195,978
1856 ..	128,382,351	6,967,309	4,190,096	7,622,565	29,275,148	15,115,661	3,863,328
1857...	131,575,859	6,115,177	4,906,491	5,184,666	25,882,316	22,240,857	4,511,442
1858...	131,386,661	5,651,504	4,737,094	3,259,039	19,328,884	9,064,504	1,957,423
1859...	161,434,923	8,316,222	5,506,880	1,323,103	14,433,591	2,849,192	1,263,042
1860...	191,806,555	10,934,796	5,712,986	2,399,808	15,448,507	4,076,704	2,275,768
1861...	34,051,483	8,059,549	5,932,587	6,890,865	24,645,849	38,313,624	4,848,339
1862...	1,180,113	2,946,464	4,563,201	10,387,383	27,534,677	42,573,295	10,290,572
1863...	6,652,405	2,906,411	6,475,279	10,592,704	28,366,069	46,754,195	18,658,280
1864...	9,895,854	1,946,216	7,283,166	3,404,398	25,588,249	31,432,133	12,923,327
1865...	6,836,400	3,323,637	10,786,559	3,849,758	27,507,084	19,398,628	10,536,608
1866...	281,385,223	1,780,165	3,759,554	11,070,395	18,396,686	7,842,749	6,269,796
1867...	201,470,423	4,608,235	9,487,883	14,871,092	12,803,775	7,822,555	3,291,176
1868...	152,820,733	4,871,054	10,784,654	13,094,036	20,887,798	30,247,632	5,476,998
1869...	162,633,052	5,874,222	10,873,948	6,820,719	18,813,865	24,383,259	7,482,002
1870...	227,027,624	3,787,232	13,414,443	1,287,575	21,169,593	47,171,229	6,123,113
1871...	218,327,109	3,558,136	20,943,979	7,458,907	24,093,184	45,143,424	8,126,683
1872...	180,684,595	2,304,330	11,195,434	23,984,365	17,955,684	38,915,060	21,[illegible],592
1873...	227,243,069	2,947,528	13,283,239	23,794,694	19,381,664	51,452,254	25,022,137
1874...	211,223,580	3,095,840	14,794,802	24,769,951	29,258,094	101,421,459	35,285,908
1875...	190,638,625	4,071,822	19,204,961	24,456,937	23,712,440	59,607,863	28,612,613
1876...	192,659,262	7,722,978	14,225,596	33,265,280	24,433,470	68,382,899	39,664,556
1877...	171,118,508	10,235,843	16,277,757	41,621,245	21,663,947	47,135,562	49,512,412
1878...	179,031,484	11,435,628	15,844,264	48,630,358	25,092,826	96,872,016	51,770,205
1879....	162,304,250	10,853,950	[illegible],074,235	40,655,120	29,567,713	130,701,079	51,074,433
1880....	211,535,995	9,981,418	12,605,576	54,279,608	35,333,197	190,546,305	50,987,623

1. Not reported separately prior to 1826.
2. Includes fire-arms, machinery, and sewing-machines.
3. Includes Corn Meal up to 1855.
4. Included in Pork up to 1855.

Aggregate Exports from the United States of Leading Articles of Domestic Production, 1821-1880.

[Compiled from the Annual Reports on Commerce and Navigation.]

Fiscal Year.	Lard.[1]	Pork.	Butter.	Cheese.[2]	Petroleum and Coal Oil.	Tobacco, Leaf and Manuf's.	Wood and Manuf's.
	Dollars.	Dollars.	Dollars.	Dollars.	Dollars.	Dollars.	Dollars.
1821	.....	1,354,116	190,287	.....	.....	5,648,962	1,822,077
1822	.....	1,357,899	221,041	.....	.....	6,222,838	1,651,258
1823	.....	1,291,322	192,778	.....	.....	6,282,672	1,638,734
1824	.....	1,489,051	204,205	.....	.....	4,855,566	2,037,288
1825	.....	1,832,679	247,787	.....	.....	6,115,623	1 988,220
1826	.....	1,892,429	207,765	.....	.....	5,347,208	2,331,006
1827	.....	1,555,698	184,049	.....	.....	6,577,123	1,990,869
1828	.....	1,495,830	176,354	.....	.....	5,269,960	2,161,767
1829	.....	1,493,629	176,205	.....	.....	4,982,974	2,081,406
1830	.....	1,315,245	142,370	.....	.....	5,586,365	2,056,289
1831	.....	1,501,644	264,796	.....	.....	4,892,388	2,063,311
1832	.....	1,928,196	290,820	.....	.....	5,999,769	2,149,651
1833	.....	2,151,558	258,452	.....	.....	5,755,968	2,663,102
1834	.....	1,796,001	190,099	.....	.....	6,595,305	2,507,061
1835	.....	1,776,732	164,809	.....	.....	8,250,577	3,402,934
1836	.....	1,383,344	114,033	.....	.....	10,058,640	2,860,691
1837	.....	1,299,796	96,176	.....	.....	5,795,647	3,155,992
1838	.....	1,312,346	148,191	.....	.....	7,392,029	3,116,196
1839	.....	1,777,230	127,550	.....	.....	9,832,943	3,604,399
1840	.....	1,894,894	210,749	.....	.....	9,883,957	2,926,846
1841	.....	2,621,537	504,815	.....	.....	12,576,703	3,576,865
1842	.....	2,629,403	388,185	.....	.....	9,540,755	3,230,003
1843	.....	2,120,020	508,968	.....	.....	4,650,979	1,687,809
1844	.....	3,236,479	758,829	.....	.....	8,397,255	3,011,968
1845	.....	2,991,284	878,865	.....	.....	7,469,819	3,099,455
1846	.....	3,883,884	1,063,087	.....	.....	8,478,270	3,685,276
1847	.....	6,630,842	1,741,770	.....	.....	7,242,086	3,937,586
1848	.....	9,003,272	1,361,668	.....	.....	7,551,122	5,183,109
1849	.....	9,245,885	1,654,157	.....	.....	5,804,207	3,859,983
1850	.....	7,550,287	1,215,463	.....	.....	9,951,023	4,823,792
1851	.....	4,368,015	1,124,652	.....	.....	9,219,251	5,055,778
1852	.....	3,765,470	779,391	.....	.....	10,031,283	5 516,748
1853	.....	6,202,324	862,343	.....	.....	11,319,319	5,840,198
1854	.....	11,061,016	1,258,393	.....	.....	10,016,046	7,351,667
1855	4,018,016	4,390,979	418,723	514,034	.....	14,712,468	9,376,555
1856	3,870,949	5,029,940	580,286	887,705	.....	12,221,843	7,779,046
1857	5,144,195	2,805,867	593,084	647,423	.....	20,260,772	11,075,790
1858	3,809,501	2,852,942	541,863	731,910	.....	17,009,767	10,159,924
1859	3,268,406	3,355,746	750,911	649,302	.....	24,476,529	7 186,217
1860	4,545,831	3,132,313	1,144,321	1,565,630	.....	19,289,975	10,031,977
1861	4,729,297	2,609,818	2,355,985	3,321,631	.....	16,545,241	7,882,933
1862	10,004,521	3,980,153	4,164,344	2,715,892	1,539,027	13,402,000	8,672,918
1863	15,755,570	4,334,775	6,733,743	4,216,804	27,839	23,150,253	11,954,837
1864	11,260,728	5,828,030	6,140,031	5,638,007	10,771,292	26,493,829	12,359,843
1865	9,134,858	6,850,808	7,292,715	11,697,746	16,548,969	45,307,933	18,351,564
1866	5,970,651	4,788,484	1,207,851	6,036,828	24,373,932	31,438,561	13,402,892
1867	6,634,556	3,597,690	1,184,367	7,893,535	24,407,642	22 571,912	14,838,574
1868	9,427,831	3,267,652	582,745	7,010,424	21,810,676	26,077,987	15,149,096
1869	7,443,948	3,422,928	484,094	6,437,866	30,625,446	23,347,719	15,126,459
1870	5,933,397	3,253,137	592,229	8,881,934	32,101,485	22,705,225	13,734,838
1871	10,563,020	4,302,320	853,096	8,752,990	36,857,380	21,995,957	12,942,281
1872	20,177,619	4,122,308	1,498,812	7,752,918	34,058,390	26,659,921	15,240,872
1873	21,245,815	5,007,035	952,919	10,498,010	42,050,756	25,331,946	18,219,802
1874	19,308,019	5,808,712	1,092,381	11,898,995	41,245,815	32,968,528	20,353,711
1875	22,900,522	5,671,495	1,506,996	13,659,603	29,891,465	27,844,470	18,440,085
1876	22,429,485	5,744,022	1,109,496	12,270,083	32,915,786	25,570,538	17,296,275
1877	25 562,665	6,296,414	4,424,616	12,700,627	61,789,438	32,020,214	18,444,037
1878	30 014,023	4,913,646	3,930,840	14,103,529	46,574,974	28,484,182	16,776,381
1879	22,856,673	4,807,568	5,421,205	12,579,968	40,806,940	28,215,240	15,694,893
1880	27,920,367	5,930,252	6,690,687	12,171,720	36,218,625	18,442,273	16,237,376

1 Included in Pork up to 1855.
2 Included with Butter as "Butter and Cheese" up to 1855.

Annual Receipts and Shipments of Leading Articles of Produce at Twenty Cities.

Condensed from the Annual Reports of the Boards of Trade and Chambers of Commerce of the cities.

	Year.	Wheat.		Flour.		Corn.	
		Receipts.	Shipments.	Receipts	Shipments.	Receipts.	Shipments.
		Bushels.	Bushels.	Barrels.	Barrels.	Bushels.	Bushels.
Baltimore, Md	1879	34,319,638	31,970,745	1,333,232	448,359	22,862,322	21,139,360
Boston, Mass	1879	5,967,809	5,214,293	2,029,353	618,295	11,319,166	7,155,963
Buffalo, N. Y	1879	37,788,501	.....	897,115	.....	32,990,993	.....
Chicago, Ill	1879	34,106,109	31,006,789	3,369,958	3,090,540	64,339,321	61,299,376
Cincinnati, O	1879	3,834,722	3,383,387	613,914	398,653	4,359,549	915,390
Detroit, Mich	1879	12,044,406	.....	310,010	.....	265,549	.....
Duluth, Minn	1879	.....	2,754,356	.....	511,942	.....	648,602
Indianapolis, Ind	1879	8,802,708	7,715,750	1,426,000	1,541,800	14,490,779	12,674,481
Kansas City, Mo	1879	6,417,952	6,099,033	143,068	143,960	4,121,934	3,945,117
Milwaukee, Wis	1879	19,649,352	15,060,222	2,424,673	2,983,439	1,369,624	985,237
Minneapolis, Minn	1877	4,788,550	20,200	33,200	935,544	.....	.....
Montreal, Can	1879	11,313,634	10,461,221	771,384	725,109	4,389,291	4,052,307
New Orleans, La	1879	3,128,914	2,796,669	619,461	40,230	7,023,191	3,909,587
New York	1879	71,246,796	62,682,774	5,639,079	4,287,541	42,791,054	36,951,175
Peoria, Ill	1879	733,225	558,195	106,336	103,420	10,323,740	5,733,285
Philadelphia, Pa	1879	20,079,600	16,814,572	836,880	201,818	18,289,000	14,039,228
Pittsburgh, Pa	1879	461,617	.....	357,411	.....	491,377	.....
San Francisco, Cal	1879	19,146,468	17,549,851	559,579	510,948	360,218	.....
St. Louis, Mo	1879	17,093,362	7,302,076	1,607,236	3,045,035	13,360,636	8,311,095
Toledo, O	1879	18,445,392	.....	801,901	.....	15,638,049	.....

Aggregate of Western Pork-Packing for Four Years--1876-1880.

The following table embraces the packing of the winter season only:

From the Annual Tables of the Cincinnati Price Current.

States.	1876-77.		1877-78.		1878-79.		1879-80.	
	Number packed.	Per cent. of the whole.	Number packed.	Per cent. of the whole.	Number packed.	Per cent. of the whole.	Number packed.	Per cent. of the whole.
Ohio	813,709	15.93	934,132	14.36	932,878	12.47	914,964	13.16
Indiana	530,286	10.37	496,025	7.63	682,321	9.12	604,186	8.69
Illinois	1,905,219	37.28	2,714,748	41.73	3,214,896	42.97	2,784,754	40.07
Iowa	419,442	8.21	486,850	7.49	569,703	7.59	658,085	9.47
Missouri	644,699	12.61	804,614	12.37	965,839	12.91	926,931	13.34
Kansas	31,775	.62	41,470	.64	132,346	1.78	137,780	1.98
Nebraska	46,190	.90	56,000	.86	80,658	1.08	57,481	.83
Minnesota	24,235	.47	23,700	.36	18,450	.25	32,990	.47
Wisconsin	266,861	5.23	412,614	6.34	472,108	6.34	388,726	5.59
Michigan	88,689	1.73	120,095	1.84	132,976	1.77	120,394	1.73
Kentucky	255,986	5.01	318,301	4.89	212,412	2.84	256,463	3.69
Tennessee	50,770	.99	66,897	1.03	40,561	.54	42,897	.62
Miscellaneous	23,447	.65	30,000	.46	25,590	.34	24,800	.36
Total	5,101,308	100.00	6,505,446	100.00	7,480,648	100.00	6,950,451	100.00

The total number of hogs packed in the United States during the last four years is as follows—including both the winter and summer packing:

Section.	1876-77.	1877-78.	1878-79.	1879-80.
The West	7,409,174	9,048,566	10,858,692	11,001,699
The East	2,551,239	2,703,670	3,222,011	3,524,546
The Pacific slope	305,000	310,000	400,000	370,000
Total	10,265,413	12,062,236	14,480,703	14,896,245

THE CANALS OF THE UNITED STATES, ETC.

[From the American Cyclopædia, etc.]

Names.	Connecting Points.	Length.	Width, Surface.	Depth.	No. of Locks.	Cost of Construction.
		miles.	ft.	ft.		$
Delaware Canal.						
Chesapeake & Delaware..	Delaware City to Ches. City....	12.6	66	10	3	3,547,561
Maryland Canal.						
Chesapeake & Ohio,.....	Georgetown to Cumberland, Md.	184½	52 @ 60	6	74	11,375,008
Illinois Canal.						
Illinois & Michigan	Chicago to La Salle, Ill.....	96	60	6	17	6,170,226
Indiana Canal.						
Wabash & Erie.....	Evansville to Ohio State Line...	374	40	4	64	6,000,000
New Jersey Canals.						
Delaware & Raritan.....	New Brunswick to Bordentown.	43	75	8	14	3,935,287
Morris & Essex	Jersey City to Phillipsburg.....	101	40	5	29	2,829,597
New York Canals.						
Baldwinsville.....	.....	5¾	40	4	1	28,556
Black Riv. (ca'l & feeder)	.....	50	42	4	109	3,224,779
Black Riv. improvement.	.....	42	.....	.....	1	
Cayuga & Seneca enlarge.	.....	23	70	7	11	1,520,542
Champlain	.....	66	50	5	20	.....
Champlain, Glens Falls	feeder.....	12	50	5	12	.....
Chemung (canal & feeder)	.....	39	42	4½	53	1,273,361
Chenango	.....	97	40	4	116	2,789,124
Crooked Lake.....	.....	8	42	4	27	383,287
Erie (original).....	Buffalo to Albany	363	40	4	83	46,018,234
Erie (enlargement).....	Buffalo to Albany	350½	70	7	72	
Genesee Valley	.....	124¾	42	4	112	5,827,813
Oneida Lake	.....	7	40	4	7	64,837
Oneida Riv. improvement	.....	20	80	4½	2	146,944
Oswego (enlargement)...	.....	38	70	7	18	3,490,949
Ohio Canals.						
Hocking.....	Carroll to Athens.....	56	.....	.....	26	975,481
Miami.....	Cincinnati to Toledo.....	291	50 @ 60	5½	105	7,454,737
Muskingum improvem't..	Dresden to Marietta.....	91	Variable.	.....	12	1,627,318
Ohio.....	Cleveland to Portsmouth.....	332	40	4	132	4,695,204
Walhonding.....	Branch of the Ohio.....	25	.....	.....	11	607,269
Pennsylvania Canals.						
Delaware and Hudson ...	Honesdale to Rondout, N. Y ...	108	48	6	106	6,317,653
Delaware Division.....	Easton to Bristol.....	60	44	6	32	.....
East Division.....	Duncan's Island to Columbia....	46	80 @ 60	6	11	7,731,756
Juniata Division.....	Duncan's Isla'd to Hollidaysburg	127	40 @ 60	4	66	
North Branch Division...	Northumberland to Wilkesbarre.	64	40 @ 60	4	43	
West Branch Division....	Northumberland to Far'ndsville.	80½	40 @ 60	4		
Susquehanna Division...	Duncan's Isl'd to Northumberl'd.	41	40 @ 60	4	44	
Junction.....	State line to Elmira, N. Y.....	18	42	4	11	.....
Lehigh Coal and Nav....	Easton to Coalport.....	43	60 @ 100	6	53	4,455,000
Monongahela Nav.....	Pittsburg to North Geneva.....	85	Slack	water.	8	1,132,452
Schuylkill Coal and Nav..	Mill Creek to Philadelphia.....	108	60 @ 300	6	71	13,205,752
Susquehanna.....	Columbia to Havre de Grace.....	45	50	5	30	4,857,105
Union.....	Middletown to Reading.....	77¼	43	4½	132	5,907,000
Wiconisco.....	Millersburg to Clark's Ferry	12	43	4	7	512,000
Virginia Canals.						
Albemarle & Chesapeake	.....	8¼	.....	.....	.....	170,000
Alexandria & Georget'n..	Alexandria to Georgetown	7	60	6	.....	1,068,762
Dismal Swamp.....	Elizabeth R. to Drummond Lake	33	.....	.....	.....	1,151,000
James River & Kanawha.	Richmond to Buchanan.....	196½	40	4	90	6,139,280
Ship Canals.						
Beauharnois, Canada.....	.....	11¼	120	.....	9	1,611,424
Cornwall, Canada.....	.....	11½	150	.....	7	1,933,153
Lachine, Canada.....	Around rapids above Montreal..	8¾	120	.....	5	2,587,533
Galops, Farrans Point &	Rapide Plat, Canada.....	12½	90	.....	6	1,320,656
Welland, Canada.....	Lake Ontario to Lake Erie.....	27	.....	25	27	7,638,240
Michigan Ship Canal.....	Around St. Mary's Falls.....	1	100	20	2	.....
Louisville & Portland....	Round Falls of Ohio.....	2	86	6 @ 42	3	4,250,000
Caledonia, Scotland.....	Moray Frith to Lock Linnhe....	60	122	20	.....	5,118,140
Crinan, Scotland.....	Loch Gilp to Jura Sound.....	9	.....	12	.....	.....
North Clyde, Scotland....	.....	35	56	9	39	.....
North Holland.....	Amsterdam to Zuyder Zee.....	51	176½	23	2	.....
North Sea, Holland	.....	14½	.....	25	.....	.....
Suez.....	Port Said to Suez, about.....	100	195 @ 325	26	.....	81,000,000

LAND GRANTS FOR EDUCATION IN THE UNITED STATES

This table shows the area of the several States and Territories containing Public Lands, and the quantity devoted for educational purposes by Congress from 1789 to June 30, 1878.

[Compiled from the Annual Reports of the Commissioner of the General Land Office.]

	States and Territories Containing Public Lands.	Areas of States and Territories containing Public Lands.	Grants for Schools and Universities.		Grants for Agricultural Colleges, act of July 2, 1862.*	Grants for Deaf and Dumb Asylums.
			Schools.	Universities.	Selected in place or Located with Scrip.	
		Acres.	Acres.	Acres.	Acres.	Acres.
1.	Alabama.....	32,462,080	902,774	46,080	.....	21,949
2.	Alaska.....	369,529,600	.....	.....	.....	.....
3.	Arizona.....	72,906,304	4,059,359	.....	640	.....
4.	Arkansas.....	33,406,720	886,460	46,080	.....	2,097
5.	California...	120,947,840	6,719,324	46,080	1,355,577	.....
6.	Colorado....	66,880,000	3,715,555	46,080	183,398	.....
7	Dakota.....	153,982,080	8,554,560	.....	125,404	.....
8.	Florida.....	37,931,520	908,503	92,160	.....	20,924
9.	Idaho.....	58,196,480	3,233,137	.....	.....	.....
10.	Illinois.....	35,462,400	985,066	46,080	.....	.....
11.	Indian Ter..	44,154,240	.....	.....	.....	.....
12.	Indiana.....	21,637,760	650,317	46,080	.....	.....
13.	Iowa.....	35,228,800	905,144	46,080	316,991	.....
14	Kansas.....	52,043,520	2,891,306	46,080	828,824	.....
15.	Louisiana...	26,461,440	786,044	46,080	.....	.....
16.	Michigan....	36,128,640	1,067,397	46,080	1,225,806	.....
17.	Minnesota...	53,459,840	2,969,990	82,640	957,014	.....
18.	Mississippi..	30,179,840	837,584	46,080	.....	.....
19.	Missouri....	41,824,000	1,199,139	46,080	448,803	.....
20.	Montana....	92,016,640	5,112,635	.....	44,452	.....
21	Nebraska...	48,636,800	2,702,044	46,080	1,079,191	.....
22.	Nevada.....	71,737,741	3,985,430	46,080	16,794	.....
23.	New Mexico.	77,568,640	4,309,368	46,080	1,440	.....
24.	Ohio.....	25,576,960	704,488	69,120	.....	.....
25.	Oregon.....	60,975,360	3,329,706	46,080	50,049	.....
26.	Tennessee...	.....	100,000	100,000	.....	.....
27.	Utah....	56,375,635	3,130,869	46,080	57,031	.....
28.	Washington.	44,796,160	2,488,675	46,080	46,036	.....
29.	Wisconsin...	34,511,360	958,649	92,160	1,358,913	....
30	Wyoming....	62,645,120	.....	.....	2,395	.....
	Total	1,814,769,656	68,083,914	1,265,520	8,098,758	44,970

* The whole quantity liable to be issued under the act of July 2, 1862, is 9,000,000 acres.

NOTE.—Under an act of Congress approved Sept. 4, 1841, each State thereafter admitted to the Union was granted 500,000 acres of land for purposes of internal improvement; 46,080 acres (72 sections) for a State University; 32,000 acres (50 sections) for the purpose of erecting public buildings at the Capital; and 32,000 acres for a penitentiary or State prison. The same grant of 500,000 acres was extended to the States of Alabama, Arkansas, Illinois, Indiana, Louisiana, Michigan, Mississippi, and Missouri. The quantity of land thus granted is estimated at 9,000,000 acres.

By act of July 2, 1862, each State, old or new, was granted 30,000 acres of the public domain for each Senator and Representative in Congress (or land scrip to that amount) for the purpose of endowing a College of Agriculture and the Mechanic Arts in each State. Of the 9,600,000 acres estimated to be due the States under this munificent land-grant, about 8,200,000 acres have already been located.

NUMBER OF ELECTORS IN FRANCE.

In the French Republic, suffrage is practically universal, there having been inscribed on the registers of the Ministry of the Interior by an official report dated April 1, 1876, 9,948,070 legal voters, out of a population the same year of 36,905,788 in France. This gives 1 voter to every 4 inhabitants, nearly. In the United States, by the census of 1870, the ratio of legal voters to population was 1 to 4⅓, nearly. In Great Britain, where suffrage is restricted, the proportion is 1 voter to every 11 inhabitants.

Statement of Land Grants by Acts of Congress to States for Canal Purposes, from the first Grant in 1827 to 1877.

[From the Report of the Commissioner of the General Land Office.]

STATES.	Date of Laws.	Name of Canal.	Total Number of Acres Granted.
Indiana.....	Mar. 2, 1827.	Wabash and Erie Canal.....	1,439,279
"	Feb. 27, 1841.		
"	Mar. 3, 1845.		
Ohio.....	Mar. 2, 1827.	" " "	266,535
"	June 30, 1834.		
"	May 24, 1828.	Miami and Dayton.....	333,826
"	April 2, 1830.	" "	.....
"	May 24, 1828.	General Canal purposes.....	500,000
Illinois.....	Mar. 2, 1827.	Canal to connect the waters of the Illinois River with those of Lake Michigan.....	290,915
Wisconsin ...	June 18, 1838.	Milwaukee and Rock River Canal.....	125,431
" ...	Apr. 10, 1866.	Breakwater and Harbor and Ship Canal...	200,000
" ...	Mar. 7, 1874.	Extending the time for completion of Green Bay and Sturgeon Bay and Lake Michigan Ship Canal.....	.....
Michigan....	Aug. 26, 1852.	Saint Mary's Ship Canal.....	750,000
"	Mar. 3, 1865.	Portage Lake and Lake Superior Ship Canal	200,000
"	July 3, 1866.	" " "	200,000
"	" "	Lac La Belle Ship Canal	100,000
Total quantity of Acres granted for Canals.....			4,405,986

Statistics of Railways in Great Britain (England, Wales, Scotland and Ireland) for Sixteen Years, 1861-1877.

[From the Statistical Abstract of the United Kingdom, 1878.]

Years.	Length of Lines open at the End of each Year.	Total Capital Paid up (Shares, Loans, &c.) at the End of each Year.	Number of Passengers Conveyed (including Season-Ticket Holders).		Total of Traffic Receipts.		Total of Working Expenses.	Net Traffic Receipts of Passengers and Goods.
			Total.	Per Mile.	Total.	Per Mile.		
	Miles.	£	No.	No.	£	£	£	£
1861..	10,869	362,327,338	173,773,218	15,988	28,565,355	2,628	13,843,337	14,722,018
1862..	11,551	385,218,438	180,485,727	15,625	29,128,558	2,522	14,268,409	14,860,149
1863..	12,322	404,215,802	204,699,466	16,612	31,156,397	2,528	15,027,234	16,129,163
1864..	12,789	425,719,613	229,348,664	17,933	33,911,547	2,651	16,000,308	17,911,239
1865..	13,289	455,478,143	251,959,862	18,960	35,751,655	2,691	17,149,072	18,602,582
1866..	13,854	481,572,184	274,403,895	19,734	38,164,354	2,754	18,811,673	19,352,681
1867..	14,247	502,262,887	287,807,904	20,201	39,479,999	2,771	19,848,952	19,631,047
1869..	15,145	518,779,761	312,779,381	20,189	41,075,321	2,712	20,780,078	21,915,849
1870.	15,537	529,908 673	336,701,800	21,249	43,417,070	2,794	21,715,525	23,362,618
1871..	15,376	552,680,107	375,400,146	24,415	47 107,558	3,064	23,152,860	25,739,920
1872..	15,814	569,047,346	423,147,164	26,758	51,304,114	3,244	26,293,304	26,957,870
1873..	16,082	588,320,308	455,634,767	28,332	55,675,421	3,462	30,752,848	26 989,152
1874..	16,448	609 895,931	478,334,368	29,081	56,899,498	3,459	32,612,712	26,643,003
1875	16,664	630,226,942	507,532,187	30,457	58,977,518	3,539	33,211,031	28,020,298
1876..	16,872	658,214,776	538,681,722	31,928	59,917,868	3,551	33,535,509	28,680,266
1877..	17,077	674,059,048	551,593,654	32,268	60,644,057	3,551	33,857,978	29,115,350
1878...	17,333	698,545,154	565,024,455	32,598	60,454,375	3,488	33,189,368	29,673,306
1879...	17,696	717,003,469	562,732,890	31,800	59,395,282	3,356	32,045,273	29,731,430

Reduction of the National Debt of the United States and of the interest-charge thereon ANNUALLY, from August 31, 1865, and MONTHLY from March 1, 1877, to December 1, 1880.

Condensed from the Debt Statements of the Treasury Department.

DATE.	Total interest bearing debt.	Debt on which interest has ceased.	Debt bearing no interest.	Total principal.	Cash in Treasury.	Debt less cash.	Annual interest charge.
	$	$	$	$	$	$	$
Aug. 31, 1865	2,381,530,295	1,503,020	461,616,311	2,844,649,626	88,218,055	2,756,431,571	150,977,698
July 1, 1866	2,332,331,208	935,092	439,969,874	2,773,236,174	137,200,010	2,636,036,164	146,068,196
July 1, 1867	2,248,067,388	1,840,615	428,218,101	2,678,126,104	169,974,892	2,508,151,212	138,892,451
July 1, 1868	2,202,088,728	1,197,341	408,401,783	2,611,687,851	130,834,438	2,480,853,413	128,459,598
Mar. 1, 1869	2,178,994,050	6,422,464	421,578,180	2,606,994,694	115,594,789	2,491,399,904	126,389,550
July 1, 1869	2,162,060,522	5,260,181	421,131,510	2,588,452,214	155,680,341	2,432,771,873	125,523,998
July 1, 1870	2,046,455,722	3,708,641	430,508,064	2,480,672,428	149,502,471	2,331,169,956	118,784,960
July 1, 1871	1,934,696,750	1,948,992	416,565,680	2,353,211,332	106,217,263	2,246,994,069	111,949,330
July 1, 1872	1,814,794,100	7,926,797	430,530,431	2,253,251,329	103,470,798	2,149,780,530	103,988,463
July 1, 1873	1,710,483,950	51,929,710	472,069,333	2,234,482,993	129,020,932	2,105,462,061	98,049,894
July 1, 1874	1,738,930,750	3,216,590	509,543,128	2,251,690,468	147,541,315	2,104,149,154	98,796,004
July 1, 1875	1,722,676,300	11,425,820	498,182,412	2,232,284,532	142,243,362	2,090,041,170	96,855,690
July 1, 1876	1,710,685,450	3,902,420	465,807,197	2,180,395,067	119,469,727	2,060,925,340	95,104,269
1877.							
March 1	1,711,697,500	8,629,860	475,330,972	2,195,658,332	133,831,645	2,061,826,687	94,403,645
April 1	1,702,143,700	6,062,390	469,596,208	2,177,802,299	130,158,149	2,047,644,150	93,925,935
May 1	1,702,020,750	15,621,380	473,923,757	2,191,565,887	154,299,886	2,037,266,001	93,618,578
June 1	1,706,964,650	14,894,300	473,602,073	2,195,461,023	166,924,869	2,028,536,153	93,540,212
July 1	1,711,888,500	16,648,860	476,764,032	2,205,301,392	186,025,961	2,019,275,431	93,160,643
Aug. 1	1,716,791,900	11,979,280	472,244,818	2,201,015,999	170,771,810	2,030,244,189	93,229,847
Sept. 1	1,716,607,700	19,357,660	466,167,611	2,202,132,971	172,928,886	2,029,204,085	92,768,795
Oct. 1	1,726,560,250	19,334,320	456,872,797	2,202,767,367	178,303,929	2,024,463,438	92,940,948
Nov. 1	1,731,043,500	27,062,880	444,070,369	2,202,176,749	184,538,045	2,017,638,704	92,309,943
Dec. 1	1,735,934,450	24,702,050	437,893,411	2,198,529,911	184,147,613	2,014,382,298	92,303,400
1878.							
Jan. 1	1,740,833,850	21,512,240	434,026,317	2,196,372,408	187,847,250	2,008,525,157	92,499,364
Feb. 1	1,740,933,750	11,599,620	440,494,641	2,193,028,011	171,168,479	2,021,859,532	92,503,358
Mar. 1	1,741,782,500	7,235,760	442,882,125	2,191,900,385	172,563,922	2,019,336,463	92,537,283
April 1	1,735,736,850	8,060,780	447,959,570	2,191,757,200	174,324,459	2,017,432,741	92,094,544
May 1	1,749,735,650	6,831,850	446,908,273	2,203,475,773	195,515,378	2,007,960,396	92,704,472
June 1	1,782,735,650	6,143,500	451,930,652	2,240,809,802	238,507,769	2,002,302,033	94,149,472
July 1	1,794,735,650	5,594,560	455,875,682	2,256,205,892	256,823,612	1,999,382,280	94,654,472
Aug. 1	1,809,677,900	9,009,640	460,029,912	2,278,717,452	269,316,170	2,009,401,282	95,181,007
Sept. 1	1,832,670,500	11,973,650	456,572,834	2,301,216,984	300,002,881	2,001,214,103	95,920,563
Oct. 1	1,832,261,550	12,524,690	438,425,195	2,283,211,435	285,342,240	1,997,869,195	95,703,026
Nov. 1	1,821,163,600	15,026,370	434,310,625	2,270,500,595	275,217,474	1,995,283,121	94,857,149
Dec. 1	1,812,750,750	23,666,240	436,209,834	2,272,626,824	275,314,583	1,997,312,241	94,012,378
1879.							
Jan. 1	1,823,812,850	22,446,460	421,443,036	2,267,702,346	273,896,028	1,993,806,318	94,252,104
Feb. 1	1,954,805,650	6,608,080	423,908,407	2,385,322,137	382,450,696	2,002,871,441	99,471,672
Mar. 1	2,014,271,900	6,372,930	427,917,033	2,448,561,863	447,292,498	2,001,269,365	101,515,647
April 1	2,006,091,400	7,672,160	409,032,903	2,422,796,463	420,787,458	2,002,009,005	100,174,817
May 1	1,968,962,800	67,429,110	412,040,260	2,448,432,171	448,467,157	1,999,965,014	95,823,087
June 1	1,967,414,760	55,306,660	407,192,983	2,429,914,403	430,591,298	1,999,323,106	93,829,261
July 1	1,797,643,700	37,015,630	410,835,742	2,245,495,072	249,080,167	1,996,414,905	83,773,778
Aug. 1	1,796,912,800	78,737,550	420,913,854	2,296,564,204	282,905,273	2,013,658,931	83,744,542
Sept. 1	1,796,917,000	41,140,910	416,090,056	2,254,147,966	243,696,228	2,010,451,738	83,744,710
Oct. 1	1,796,967,650	29,674,720	412,837,679	2,239,480,049	234,778,679	2,004,701,370	83,746,736
Nov. 1	1,796,967,650	23,079,035	405,585,191	2,225,631,876	229,844,812	1,995,787,064	83,746,736
Dec. 1	1,786,917,650	18,247,595	396,993,830	2,202,159,075	207,217,688	1,994,941,387	83,143,736
1880.							
Jan. 1	1,786,686,850	14,691,925	393,711,680	2,195,090,455	207,983,904	1,987,106,551	83,129,888
Feb. 1	1,781,686,850	12,002,445	394,510,095	2,188,199,391	203,742,268	1,984,457,323	82,849,338
Mar. 1	1,770,212,850	10,823,135	393,311,102	2,174,347,087	196,351,653	1,977,995,434	82,211,663
April 1	1,760,698,400	9,922,965	391,007,928	2,161,629,293	201,106,983	1,960,522,310	81,665,519
May 1	1,747,698,400	8,877,635	391,381,013	2,147,957,048	199,464,394	1,948,492,654	80,946,055
June 1	1,735,698,400	8,134,965	395,424,350	2,139,257,716	206,613,517	1,932,644,199	80,266,461
July 1	1,723,993,100	7,621,455	388,800,815	2,120,415,371	201,088,623	1,919,326,748	79,633,981
Aug. 1	1,722,698,400	6,841,115	390,056,531	2,119,596,046	198,890,405	1,920,705,641	79,563,652
Sept. 1	1,713,198,400	6,128,035	386,059,831	2,105,386,267	196,668,332	1,908,717,935	79,030,843
Oct. 1	1,700,698,400	6,011,665	389,922,440	2,096,632,507	199,945,260	1,896,687,247	78,339,632
Nov. 1	1,690,698,400	5,615,665	397,257,162	2,093,571,228	203,545,487	1,890,025,741	77,788,437
Dec. 1	1,686,520,400	5,518,085	404,907,783	2,096,946,269	210,926,764	1,886,019,505	77,537,757

TOTAL COINAGE OF THE UNITED STATES MINT, 1793 to 1880, INCLUSIVE.

From the Official Report of the Director of the Mint.

	Gold.	Silver.	Minor.	Total.
1793 to 1795..	$71,485 00	$370,683 80	$11,373 00	$453,541 80
1796..... ..	102,757 50	79,077 50	10,324 40	192,129 40
1797	103,422 70	12,591 45	9,510 34	125,524 29
1798.....	205 610 00	330,291 00	9,797 00	545,698 00
1799.....	213,285 00	423,515 00	9,106 68	645,906 68
1800	317,760 00	224 296 00	29,279 40	571,335 46
1801	422,570 00	74,758 00	13,628 37	510,956 37
1802.....	423,310 00	58,343 00	34,422 83	516,075 83
1803.....	258,377 50	87,118 00	25,203 03	370,698 53
1804.....	258,642 50	100,310 50	12,844 94	371,827 94
1805.....	170,367 50	149,388 50	13,483 48	333,239 48
1806.....	324,505 00	471,319 00	5,260 00	801,084 00
1807...	437,495 00	597,448 75	9,652 21	1,044,595 96
1808..... ...	284,665 00	684,300 00	13,090 00	982,055 00
1809.....	169,375 00	707,376 00	8,001 53	884,752 53
1810.....	501,435 00	638,773 50	15,660 00	1,155,868 50
1811.....	497,905 00	608,340 00	2,495 95	1,108,740 95
1812	290,435 00	814,029 50	10,755 00	1,115,219 50
1813.....	477,140 00	620,951 50	4,180 00	1,102,271 56
1814.....	77,270 00	561,687 50	3,578 30	642,535 80
1815...	3,175 00	17,308 00	.....	20,483 00
1816.....	.....	28,575 75	28,209 82	56,785 57
1817..	.. ..	607,783 50	39,484 00	647,267 50
1818.....	242,940 00	1,070,454 50	31,670 00	1,345,064 50
1819..... ...	258,615 00	1,140,000 00	26,710 00	1,425,325 00
1820.....	319,030 00	501,680 70	44,075 50	1,864,786 20
1821	189,325 00	825,762 45	3,890 00	1,018,977 45
1822.....	88,980 00	805,806 50	20,723 39	915,509 89
1823.....	72,425 00	895,550 00	.....	967,975 00
1824.....	93,200 00	1,752,477 00	12,620 00	1,858,297 00
1825..... .	156,385 00	1,564,583 00	14,926 00	1,735,894 00
1826.....	92,245 00	2,002,090 00	16,344 25	2,110,679 25
1827.....	131,565 00	2,869,200 00	23,577 32	3,024,342 32
1828.....	140,145 00	1,575,600 00	25,636 24	1,741,381 24
1829.....	295,717 50	1,994,578 00	16,580 00	2,306,875 50
1830.....	643,105 00	2,495,400 00	17,115 00	3,155,620 00
1831.....	714,270 00	3,175,600 00	33,603 60	3,923,473 60
1832.....	798,435 00	2,579,000 00	23,620 00	3,401,055 00
1833	978,550 00	2,759,000 00	28,160 00	3,765,710 00
1834	954,270 00	3,415,002 00	19,151 00	7,388,423 00
1835.....	186,175 00	3,443,003 00	39,489 00	5,668,667 00
1836.....	135,700 00	3,606,100 00	23,100 00	7,764,900 00
1837..... ...	148,305 00	2,096,010 00	55,583 00	3,299,898 00
1838.....	809,595 00	2,333,243 00	63,702 00	4,206,540 00
1839.....	1,355,885 00	2,176,296 00	31,286 61	3,563,467 61
1840..... ...	1,675,302 50	1,726,703 00	24,627 00	3,426,632 50
1841..... ...	1,091,597 50	1,132,750 00	15,973 67	2,240,321 17
1842..	1,834,170 00	2,332,750 00	23,833 90	4,190,753 96
1843.....	8,108,797 50	3,834,750 00	24,283 20	11,967,830 70
1844.....	5,428,230 00	2,235,550 00	23,987 52	7,687,767 52
1845.....	3,756,447 50	1,873,200 00	38,948 04	5,668,595 54
1846.....	4,034,177 50	2,558,580 00	41,208 00	6,633,965 50
1847.....	20,221,385 00	2,379,450 00	61,836 69	22,662,671 69
1848	3,775,512 50	2,040,050 00	64,157 99	5,879,720 49
1849.....	9,007,761 50	2,114,950 00	41,984 32	11,164,695 82

TOTAL COINAGE OF THE UNITED STATES MINT 1793 TO 1880, INCLUSIVE—(*Continued*).

	Gold.	Silver.	Minor.	Total.
1850	$31,981,738 50	$1,866,190 00	$44,467 50	$33,892,396 00
1851	62,614,492 50	774,397 00	99,635 43	63,488,524 93
1852	56,846,187 50	999,410 00	50,630 94	57,896,228 41
1853	39,377,909 00	9,077,571 00	67,059 78	48,522,539 78
1854	25,915,918 50	8,619,270 00	42,638 35	34,577,826 85
1855	28,977,968 00	3,501,245 00	16,030 79	32,495,243 79
1856	36,697,768 50	5,135,240 00	27,106 78	41,860,115 28
1857	15,811,563 00	1,477,000 00	63,510 46	17,352,073 46
1858	30,253,725 50	8,040,730 00	234,000 00	38,528,455 50
1859	17,296,077 00	6,187,400 00	307,000 00	23,790,477 00
1860	16,445,476 00	2,769,920 00	342,000 00	19,557,396 00
1861	60,693,237 00	2,605,700 00	101,660 00	63,400,597 00
1862	45,532,386 50	2,812,401 50	116,000 00	48,460,788 00
1863	20,695,852 00	1,171,092 80	478,450 00	22,348,394 80
1864	21,649,345 00	548,214 10	463,800 00	22,661,359 10
1865	25,107,217 50	636,308 00	1,183,330 00	26,926,855 50
1866	28,313,945 00	680,264 50	646,570 00	29,640,779 50
1867	28,217,187 50	986,871 00	1,879,540 00	31,083,598 50
1868	18,114,425 00	1,136,750 00	1,713,385 00	20,964,560 00
1869	21,828,637 50	840,746 50	1,279,055 00	23,948,439 00
1870	22,257,312 50	1,767,253 50	611,445 00	24,636,011 00
1871	21,302,475 00	1,955,905 25	283,760 00	23,542,140 25
1872	20,376,495 00	3,029,834 05	123,020 00	23,529,349 05
1873	35,249,337 50	2,945,795 50	494,050 00	38,689,183 00
1874	50,442,699 00	5,983,601 30	411,925 00	56,838,216 30
1875	33,553,965 00	10,070,368 00	230,375 00	43,854,708 00
1876	38,178,962 50	19,126,502 50	260,350 00	57,565,815 00
1877	44,078,199 00	28,549,935 00	62,165 00	72,690,299 00
1878	52,798,380 00	28,290,825 50	30,694 00	81,120,499 50
1879	40,986,912 00	27,227,882 50	97,798 00	68,312,592 50
1880	56,157,735 00	27,942,437 50	269,971 50	84,370,144 00
Total	1,133,103,322 00	292,333,441 90	13,283,167 05	1,438,719,925 95

BUSINESS OF THE SUEZ CANAL FROM ITS OPENING.

This great ship canal, one hundred miles in length, connects Suez on the Red Sea with Port Said on the Mediterranean. It was commenced by a company, aided by large subscriptions of the governments of Egypt, France, and England, in 1858, and opened November 17, 1869. It is 72 feet wide at the bottom, about 300 feet at the surface, and 26 feet in depth, easily passing the largest vessels. The controlling interest in the canal was purchased for £4,000,000, in 1875, by the British government, which now holds it. The following table exhibits the prodigious increase of business on this great work:

[From the Économiste Français, 1878-1880.]

Years.	1. Transit of vessels.	2. Sundry receipts.	3. Total.	4. Exp'nses of working.	5. Net profits.	6. Proportion of expenses to receipts.	7. No. of vessels.	8. Ton'age.
	Dollars.	Dollars.	Dollars.	Dollars.	Dollars.	per cent.		
1870	1,031,800	353,600	1,385,400	1,291,600	94,000	93.21	486	436,000
1871	1,519,800	1,134,200	2,654,000	1,165,400	1,488,600	43.90	765	761,000
1872	2,867,600	758,400	3,626,000	1,007,800	2,618,200	27.79	1,082	1,439,000
1873	4,165,320	745,000	4,910,320	1,144,000	3,766,000	23.30	1,173	2,085,000
1874	4,530,800	631,400	5,162,200	1,281,800	3,880,400	24.83	1,264	2,424,000
1875	5,286,200	583,800	5,870,000	1,243,200	4,625,800	21.18	1,494	2,941,000
1876	5,526,400	537,200	6,063,600	1,120,000	4,943,400	18.47	1,457	3,072,000
1877	6,035,800	599,400	6,635,200	1,155,200	5,480,000	17.41	1,663	3,419,000
1878	6,219,646	142,532	6,362,178	.....	.....	.....	1,593	3,291,535
1879	5,937,212	135,003	6,072,215	.....	.....	.....	1,477	3,236,942

VALUE OF FOREIGN COINS IN UNITED STATES MONEY.

As Proclaimed by the Treasury Department.

January 1, 1880.

Country.	Monetary Unit.	Standard.	Value in U. S. Money.	Standard Coin.
Austria	Florin	Silver	.41,3	
Belgium	Franc	Gold and silver.	.19,3	5, 10, and 20 francs.
Bolivia	Boliviano	Silver	.83,6	Boliviano.
Brazil	Milreis of 1000 reis	Gold	.54,5	
British Possessions in N. A.	Dollar	Gold	$1.00	
Central America	Peso	Silver	.83,6	Peso.
Chili	Peso	Gold	.91,2	Condor, doubloon, and escudo.
Denmark	Crown	Gold	.26,8	10 and 20 crowns.
Ecuador	Peso	Silver	.83,6	Peso.
Egypt	Pound of 100 piasters	Gold	4.97,4	5, 10, 25, and 50 piasters.
France	Franc	Gold and silver.	.19,3	5, 10, and 20 francs.
Great Britain	Pound sterling	Gold	4.86,6½	½ sovereign and sovereign.
Greece	Drachma	Gold and silver.	.19,3	5, 10, 20, 50, and 100 drachmas.
German Empire	Mark	Gold	.23,8	5, 10, and 20 marks.
India	Rupee of 16 annas	Silver	.39,7	
Italy	Lira	Gold and silver.	.19,3	5, 10, 20, 50, and 100 lire.
Japan	Yen, (gold)	Gold and silver.	.99,7	1, 2, 5, 10, and 20 yen.
Liberia	Dollar	Gold	1.00	
Mexico	Dollar	Silver	.90,9	Peso or dollar, 5, 10, 25, and 50 centavo.
Netherlands	Florin	Gold and silver.	.40,2	
Norway	Crown	Gold	.26,8	10 and 20 crowns.
Peru	Sol	Silver	.83,6	sol.
Portugal	Milreis of 1000 reis	Gold	1.08	2, 5, and 10 milreis.
Russia	Rouble of 100 copecks	Silver	.66,9	¼, ½, and 1 rouble.
Sandwich Islands	Dollar	Gold	1.00	
Spain	Peseta of 100 centimes.	Gold and silver.	.19,3	5, 10, 20, 50, and 100 pesetas.
Sweden	Crown	Gold	.26,8	10 and 20 crowns.
Switzerland	Franc	Gold and silver.	.19,3	5, 10, and 20 francs.
Tripoli	Mahbub of 20 piasters.	Silver	.74,8	
Turkey	Piaster	Gold	.04.4	25, 50, 100, 250, and 500 piasters.
United States of Colombia	Peso	Silver	.83.6	Peso.

TREASURY DEPARTMENT.

Washington, D. C., January 1, 1880.

The foregoing estimation, made by the Director of the Mint, of the value of the foreign coins above mentioned, I hereby proclaim to be the values of such coins expressed in the money of account of the United States, and to be taken in estimating the values of all foreign merchandise, made out in any of said currencies, imported on or after January 1, 1880.

JOHN SHERMAN,

Secretary Treasury.

Expenditures of the Government on account of the Civil War from July 1, 1861, to June 30, 1879, inclusive.

Special Report of the Secretary of the Treasury to the Senate, June 10, 1880.

Appropriation.	Gross expenditure.	Expenditure other than for the war.	Expenditure growing out of the war.
Salaries and expenses of American and British Claims Commission	$295,879	.....	$295,879
Award to British claimants	1,929,819	.....	1,929,819
Tribunal of arbitration at Geneva	244,815	.....	244,815
Salaries and expenses of Alabama Claims Commission	253,231	.....	253,231
Salaries and contingent expenses of Pension Office	7,095,968	$1,870,180	5,225,788
Salaries and contingent expenses of War Department	15,331,957	2,712,694	12,619,263
Salaries and contingent expenses of Executive Departments (exclusive of Pension Office and War Department)	33,944,018	10,110,746	23,833,272
Expenses of assessing and collecting internal revenue	112,803,841	.....	112,803,841
Miscellaneous accounts	2,664,200	456,714	2,207,486
Subsistence of the Army	420,041,038	38,623,489	381,417,549
Quartermaster's Department	357,518,967	58,037,049	299,481,918
Incidental expenses of Quartermaster's Department	101,528,573	16,185,840	85,342,734
Transportation of the Army	407,463,325	70,669,439	336,793,886
Transportation of officers and their baggage	4,620,220	1,601,000	3,025,220
Clothing of the Army	356,651,466	11,107,586	345,543,880
Purchase of horses for cavalry and artillery	130,920,763	4,318,339	126,672,423
Barracks, quarters, &c.	49,872,669	18,801,823	31,070,847
Heating and cooking stoves	487,881	39,150	448,731
Pay, mileage, general expenses, &c., of the Army	184 473,721	106,388,992	78,084,729
Pay of two and three years' volunteers	1,040,102,703	.....	1,040,102,703
Pay of three months' volunteers	868,305	.....	868,305
Pay, &c., of one hundred days' volunteers	14,386,778	.....	14,386,778
Pay of militia and volunteers	6,126,953	.....	6,126,953
Pay, &c., to officers and men in the Department of the Missouri	844,151	.....	844,151
Pay and supplies of 100 days' volunteers	4,826,878	.....	4,824,878
Bounty to volunteers and regulars on enlistment	38,522,046	.....	38,522,046
Bounty to volunteers and their widows and heirs	31,760,346	.....	31,760,346
Additional bounty act of July 28, 1866	69,998,787	.....	69,998,787
Collection and payment of bounty, &c., to colored soldiers, &c	268,158	.....	268,158
Reimbursing States for moneys expended for payment of military service of United States	9,635,513	.....	9,635,513
Defraying expenses of minute-men and volunteers in Pennsylvania, Maryland, Ohio, Indiana and Kentucky	597,178	.....	597,
Refunding to States expenses incurred on account of volunteers	31,297,243	.....	31,297,243
Reimbursements to Baltimore for aid in construction of defensive works in 1863	96,152	.....	96,152
Payment to certain military organizations in Kansas	296,097	.....	296,097
Expenses of recruiting	2,568,640	1,270 674	1,297,966
Draft and substitute fund	9,713,873	.....	9,713,873
Medical and Hospital Department	46,954,147	1,845,377	45,108,770
Medical and Surgical History and Statistics	196,048	.....	196,048
Medical Museum and Library	55,000	.....	55,000
Providing for comfort of sick, wounded, and discharged soldiers	2,232,785	.....	2,232,785
Freedmen's Hospital and Asylum	123,487	.....	123,487
Artificial limbs and appliances	509,283	.....	509,283
Ordnance service	6,114,533	1,561,002	4,553,532
Ordnance, ordnance stores and supplies	59,798,080	3,864,147	55,933,933
Armament of fortifications	12,336,711	2,118,239	10,218,472
National armories, arsenals, &c	29,730,717	6,127,228	23,603,489
Purchase of arms for volunteers and regulars	76,378,935	.....	76,378,935
Traveling expenses First Michigan Cavalry and California and Nevada Volunteers	84,131	.....	84,131
Payment of expenses under reconstruction acts	3,128,906	.....	3,128,906

Expenditures of the Government on account of the Civil War, from July 1, 1861, to June 30, 1879, inclusive.—*Continued.*

Appropriation.	Gross expenditure.	Expenditure other than for the war.	Expenditure growing out of the war.
Secret service	681,587	.....	681,587
Books of tactics	172,568	.....	172,568
Medals of honor	29,890	.....	29,890
Support of National Home for disabled volunteer soldiers	8,546,185	.....	8,546,185
Publication of official records of war of rebellion	170,999	.....	170,999
Contingencies of the Army and Adjutant-General's Department	3,291,835	565,137	2,726,699
Payments under special acts of relief	1,088,407	.....	1,088,407
Copying official reports	5,000	.....	5,000
Expenses of court of inquiry in 1868 and 1869	5,000	.....	5,000
United States police for Baltimore	100,000	.....	100,000
Preparing register of volunteers	1,015	.....	1,015
Army pensions	437,744,193	30,315,000	407,429,193
Telegraph for military purposes	2,500,086	.....	2,500,086
Maintenance of gunboat fleet proper	5,244,684	.....	5,244,684
Keeping, transportating and supplying prisoners of war	7,659,412	.....	7,659,412
Permanent forts and fortifications; surveys for military defences; contingencies of fortifications; platform for cannon of large caliber, &c., from 1862 to 1868	20,887,757	7,483,766	13,403,991
Construction and maintenance of steam-rams	1,370,730	.....	1,370,730
Signal service	222,270	78,472	143,798
Gunboats on the Western rivers	3,239,314	.....	3,239,314
Supplying, transportating and delivering arms and munitions of war to loyal citizens in States in rebellion against the Government of the United States	1,649,597	.....	1,649,597
Collecting, organizing, and drilling volunteers	29,091,667	.....	29,091,667
Bridge-trains and equipage	1,413,702	.....	1,413,702
Tool and siege trains	702,250	.....	702,250
Completing the defences of Washington	912,283	.....	912,283
Commutation of rations to prisoners in rebel States	320,637	.....	320,637
National cemeteries	4,162,848	.....	4,162,848
Purchase of Ford's Theatre	88,000	.....	88,000
Temporary relief to destitute in District of Columbia	57,000	.....	57,000
Headstones, erection of headstones, pay of superintendents, and removing the remains of officers to national cemeteries	1,080,186	.....	1,080,186
State of Tennessee for keeping and maintaining United States military prisoners	22,749	.....	22,749
Capture of Jeff. Davis	97,032	.....	97,032
Removing wreck of gunboat Oregon	5,500	.....	5,500
Support of Bureau of Refugees and Freedmen	11,454,237	.....	11,454,237
Claims for quartermaster's stores and commissary supplies	850,221	.....	850,221
Miscellaneous claims audited by Third Auditor	94,223	47,112	47,111
Claims of loyal citizens for supplies furnished during the rebellion	4,170,305	.....	4,170,305
Payment for use of Corcoran Art Gallery	125,000	.....	125,000
Expenses of sales of stores and material	5,842	.....	5,842
Transportation of insane volunteer soldiers	1,000	.....	1,000
Horses and other property lost in military service	4,281,725	.....	4,281,725
Purchase of cemetery grounds near Columbus, Ohio	500	.....	500
Fortifications on the northern frontier	683,748	.....	683,748
Pay of Navy	144,549,074	70,086,770	74,462,304
Provisions of the Navy	32,771,931	16,403,307	16,368,624
Clothing of the Navy	2,709,492	1,114,701	1,594,791
Construction and repair	170,007,781	35,829,685	134,178,096
Equipment of vessels	25,174,615	.....	25,174,615
Ordnance	38,063,358	6,641,263	31,422,094

Expenditures of the Government on account of the Civil War, from July 1, 1861 to June 30, 1879, inclusive.—*Continued.*

Appropriation.	Gross expenditure.	Expenditure other than for the war.	Expenditure growing out of the war.
Surgeon's necessaries	2,178,770	241,026	1,937,744
Yards and docks	33,638,157	3,337,855	30,300,302
Fuel for the Navy	19,952,754	8,612,522	11,340,233
Hemp for the Navy	2,836,917	1,938,664	898,252
Steam machinery	49,297,319	.....	49,297,319
Navigation	2,526,247	.....	2,526,247
Naval hospitals	875,452	375,789	499,663
Magazines	753,822	349,291	404,532
Marine Corps, pay, clothing, &c	16,726,906	8,969,291	7,757,615
Naval Academy	2,640,441	778,309	1,862,132
Naval Asylum, Philadelphia	652,050	65,394	586,656
Temporary increase of the Navy	8,123,766	.....	8,123,766
Miscellaneous appropriations	2,614,045	.....	2,614,045
Naval pensions	7,540,043	950,000	6,590,043
Bounties to seamen	2,821,530	.....	2,821,530
Bounty for destruction of enemies' vessels	271,309	.....	271,309
Indemnity for lost clothing	389,025	.....	389,025
Total expenditures	$6,844,571,431	$654,641,522	$6,189,929,909

NOTE.—Only the appropriations from which war expenditures were made are included in the above. A statement of the total receipts and expenditures of the United States, from 1789 to 1880 inclusive, classified under appropriate heads, will be found on pages 66–69.

VITAL STATISTICS OF FOREIGN CITIES.

[From the Reports of the Board of Health of the City of New York.]

City.	Population. [Estimated for 1872.]	No. of deaths.	Death rate per 1,000 inhabitants.	City.	Population. [Estimated for 1873.]	No. of deaths.	Death rate per 1,000 inhabitants.
Algiers	49,531	1,490	30.08	London	3,356,073	76,634	22.83
Amsterdam	282,000	7,332	26.07	Manchester	354,000	10,015	28.29
Antwerp	153,645	3,795	24.69	Mayence	47,483	1,396	29.40
Basle	50,000	1,167	23.34	Messina	111,854	3,234	28.91
Berlin	950,000	26,424	27.81	Mexico	225,000	6,963	30.94
Birmingham	355,540	8,990	25.28	Milan	271,135	9,272	34.19
Bologna	112,462	3,951	35.13	Montreal	165,000	4,954	30.02
Bombay	644,405	15,665	24.31	Munich	169,400	7,705	45.48
Bordeaux	194,055	5,190	26.74	Newcastle	135,500	4,033	29.76
Brussels	185,000	5,377	29.06	Nice	49,230	1,718	34.89
Cadiz	52,451	1,481	28.23	Nottingham	90,894	2,035	21.18
Calcutta	447,600	11,557	25.82	Palermo	223,424	6,259	28.46
Christiania	72,725	1,566	21.53	Paris	1,851,792	40,739	22.04
Dresden	179,678	6,257	34.82	Pesth	230,000	11,323	49.23
Edinburgh	208,322	4,577	21.97	Quebec	62,000	1,424	22.97
Frankfort-on-the Main	100,000	2,008	20.08	Rome	248,307	8,479	34.14
Genoa	135,282	4,972	36.75	Rotterdam	125,893	3,963	31.48
Glasgow	514,295	14,876	28.92	Stockholm	147,249	4,484	30.45
The Hague	94,895	2,470	26.05	Stuttgart	91,666	2,354	25.68
Halifax	31,582	739	23.39	Sunderland	104,380	2,341	22.42
Havana	205,676	7,735	37.70	Turin	214,425	5,575	26.07
Honolulu	14,852	1,639	110.35	Valparaiso	95,000	6,135	64.58
Lausanne	26,520	645	24.32	Venice	135,644	4,919	36.26
Leghorn	97,096	3,046	31.37	Vera Cruz	15,500	1,093	70.51
Leicester	104,360	2,478	23.74	Vienna	700,000	24,701	35.28
Leipsic	110,000	2,869	26.08	Wilna	77,188	2,362	30.60
Liverpool	505,274	13,052	25.81	Wolverha'pton	70,000	1,726	24.65
				Zurich	56,695	1,451	25.59

THE CUSTOMS TARIFF OF GREAT BRITAIN.

No protective duties are now levied on goods imported, Customs duties being charged solely for the sake of revenue. Formerly the articles subject to duty numbered nearly a thousand; now they are only twenty-two, the chief being tobacco, spirits, tea, and wine. The following is a complete list:

[From the Statistical Abstract of the United Kingdom, 1878.]

Articles.	Duty. £	s.	d.
Ale or beer, spec. gravity not exceeding 1065°, per bbl		8	0
Ale or beer, spec. grav. not exceeding 1090°, per bbl	0	[illegible]	0
Ale or beer, spec. gravity exceeding 1090°, per bbl	0	16	[illegible]
Beer, Mum, per bbl	1	1	[illegible]
Beer, spruce, spec. gravity not exceeding 1190°, per bbl	1	1	0
Beer, spruce, exceeding 1190°, per barrel	1	4	0
Cards, playing, per doz. packs	0	3	9
Chicory (raw or kiln dried), cwt.	0	13	3
Chicory (roasted or ground), lb.	0	0	2
Chloral hydrate, pound	0	1	3
Chloroform, pound	0	3	0
Cocoa, pound	0	0	1
Cocoa, cwt, husks and shells.	0	2	0
Cocoa paste and chocolate, pound	0	0	2
Coffee, raw, cwt	0	14	0
Coffee, kiln-dried, roasted, or ground, pound	0	0	2
Collodion, gallon	0	1	4
Essence of spruce, 10 per cent ad valorem			
Ethyl, iodide of, gallon	0	13	0
Ether, gallon	0	1	5
Fruit, dried, cwt	0	7	0
Malt, per quarter	1	4	0

Articles.	Duty. £	s.	d.
Naphtha, purified, gallon	0	10	5
Pickles, in vinegar, gallon	0	0	1
Plate, gold, ounce	0	17	0
Plate, silver, ounce	0	1	6
Spirits, brandy, Geneva, rum, etc., gallon	0	10	5
Spirits, rum, from British Colonies, gallon	0	10	2
Spirits, cologne water, gallon.	0	16	6
Tea, pound	0	0	6
Tobacco, unmanufactured, lb.	0	3	1½
Tobacco, containing less than ten per cent of moisture, lb.	0	3	6
Cavendish or Negro-head	0	4	6
Other manufactured tobacco	0	4	0
Snuff, containing more than 13 per cent of moisture, lb.	0	3	9
Snuff, less than 13 per cent of moisture, lb	0	4	6
Tobacco, cigars, pound	0	5	0
Varnish, containing alcohol, gallon	0	12	0
Vinegar, gallon	0	0	3
Wine, containing less than 26° proof spirit, gallon	0	1	0
Wine, containing more than 26° and less than 42° spirit, gallon	0	2	6
Wine, for each additional degree of strength beyond 42°, gallon	0	0	3

POPULATION OF GREAT BRITAIN AND IRELAND AT EACH DECENNIAL CENSUS FROM 1801 TO 1871.

	1801.	1811.	1821.	1831.	1841.	1851.	1861.	1871.
Eng. and Wales	9,156,171	10,454,529	12,172,664	14,051,986	16,035,198	18,054,170	20,228,417	22,712,266
Scotland	1,678,452	1,884,044	2,137,325	2,405,610	2,652,339	2,922,362	3,096,808	3,360,018
Ireland*	5,319,867	*6,084,996	6,869,544	7,828,347	8,222,664	6,623,982	5,850,309	5,411,416
Islands*	82,810	*85,547	92,654	106,542	126,249	145,435	145,674	144,638
Army, Navy, & Merchant Seamen abroad	.....	.....	.....	.....	202,954	212,194	250,356	229,000
Unit. Kingdom	16,237,300	18,509,116	21,272,187	24,392,485	27,239,404	27,958,143	29,571,644	31,857,338
Increase, per ct.		13.99	14.92	14.71	11.67	2.63	5.77	7.72

* The population of Ireland and that of the Channel Islands in the British Seas for 1801 and 1811 are given by estimate, no census having been taken before 1821.

From 1694, the year of its Foundation, to 1880.

NOTE.—It is to be understood in all cases that the discount rate against any given date was the rate charged until the next succeeding date. For example, April 20th, 1876, the Directors fixed the minimum rate of discount on first-class bills at 2 per cent, which continued until May 24, 1877, when it was raised to 3 per cent.

1694	Aug. 8	6
	" 30	4½
	Oct. 24	6
1695	Jan. 16	6
	" 16	4½
	" 16	3
	May 19	3
1704	Feb. 28	4
	" 28	5
1710	June 22	5
1716	July 26	4
1719	April 30	5
1720	Oct. 27	5
1722	Aug. 23	4
1742	Oct. 18	5
	" 18	4
1745	Dec. 12	5
1746	May 1	4
	" 5	5
1773	" 13	5
1822	June 20	4
1825	Dec. 13	5
1827	July 5	4
1836	July 21	4½
	Sept. 1	5
1838	Feb. 15	4
1839	May 16	5
	June 20	5½
	Aug. 1	6
1840	Jan. 23	5
	Oct. 15	5
1841	June 3	5
1842	April 7	4
1844	Sept. 5	2½
	" 5	3
1845	March 13	2½
	Oct. 16	3
	Nov. 6	3½
1846	Aug. 27	3
1847	Jan. 14	3½
	" 21	4
	April 8	5
	" 15	5
	Aug. 5	5½
	Oct. 25	8
	Nov. 27	7
	Dec. 2	6
	" 23	5
1848	Jan. 27	4
	June 15	3½
	Nov. 2	3
1849	Nov. 22	3½
1850	Dec. 26	3
1852	Jan. 1	2½
	April 22	2
1853	Jan. 6	2½
	" 20	3
	June 2	3½
	Sept. 1	4
	" 15	4½
	" 29	5
1854	May 11	5½
	Aug. 3	5
1855	April 5	4½
	May 3	4
	June 14	3½
	Sept. 6	4
	" 13	4½
	" 27	5
	Oct. 4	5½
	" 18	6
	" 18	7
1856	May 22	6
	May 29	5
	June 26	4½
	Oct 1	5
	" 6	6
	" 6	7
	Nov. 13	7
	Dec. 4	6½
	" 18	6
1857	April 2	6½
	June 18	6
	July 16	5½
	Oct. 8	6
	" 12	7
	" 19	8
	Nov. 5	9
	" 9	10
	Dec. 24	8
1858	Jan. 7	6
	" 14	5
	" 28	4
	Feb. 4	3½
	" 11	3
	Dec. 9	2½
1859	April 28	3½
	May 5	4½
	June 2	3½
	" 9	3
	July 14	2½
1860	Jan. 19	3
	" 31	4
	March 29	4½
	April 12	5
	May 10	4½
	" 24	4
	Nov. 8	4½
	" 13	5
	" 15	6
	" 29	5
	Dec. 31	6
1861	Jan. 7	7
	Feb. 14	8
	March 21	7
	April 4	6
	" 11	5
	May 16	6
	Aug. 1	5
	" 15	4½
	" 29	4
	Sept. 19	3½
	Nov. 7	3
1862	Jan. 9	2½
	May 22	3
	July 10	2½
	" 24	2
	Oct. 30	3
1863	Jan. 15	4
	" 28	5
	Feb. 19	4
	April 23	3½
	" 30	4
	May 16	3½
	" 21	4
	Nov. 2	5
	" 5	6
	Dec. 2	7
	" 3	8
	" 24	7
1864	Jan. 20	8
	Feb. 11	7
	" 25	6
	April 16	7
	May 2	8
	" 5	9
	May 19	8
	" 26	7
	June 16	6
	July 25	7
	Aug. 4	8
	Sept. 8	9
	Nov. 10	8
	" 24	7
	Dec. 15	6
1865	Jan. 12	5½
	" 26	5
	March 2	4½
	" 30	4
	May 4	4½
	" 25	4
	June 1	3½
	" 15	3
	July 27	3½
	Aug. 3	4
	Sept 28	4½
	Oct. 2	5
	" 5	6
	" 7	7
	Nov. 23	6
	Dec. 28	7
1866	Jan. 4	8
	Feb. 22	7
	March 15	6
	May 3	7
	" 8	8
	" 11	9
	" 12	10
	Aug. 16	8
	" 23	7
	" 30	6
	Sept. 6	5
	" 27	4½
	Nov. 8	4
	Dec. 20	3½
1867	Feb. 7	3
	May 30	2½
	July 25	2
1868	Nov. 19	2½
	Dec. 3	3
1869	April 1	4
	May 6	4½
	June 10	4
	" 24	3½
	July 15	3
	Aug. 19	2½
	Nov. 4	3
1870	July 21	3½
	" 23	4
	" 28	5
	Aug. 4	6
	" 11	5½
	" 18	4½
	" 25	4
	Sept. 1	3½
	" 15	3
	" 29	2½
1871	March 2	3
	April 13	2½
	June 15	2½
	July 13	2
	Sept. 21	3
	" 28	4
	Oct. 7	5
	Nov. 16	4
	" 30	3½
	Dec. 14	3
1872	April 4	3½
	" 11	4
	May 9	5
	" 30	4
	June 13	3½
	" 20	3
	July 18	3½
	Sept. 18	4
	" 26	4½
	Oct. 3	5
	" 10	6
	Nov. 9	7
	" 28	6
	Dec. 12	5
1873	Jan. 9	4½
	" 23	4
	" 30	3½
	March 26	4
	May 7	4½
	" 10	5
	" 17	6
	June 4	7
	" 12	6
	July 10	5
	" 17	4½
	" 24	4
	" 31	3½
	Aug. 21	3
	Sept. 25	4
	" 29	5
	Oct. 14	6
	" 18	7
	Nov. 1	8
	" 7	9
	" 20	8
	" 27	6
	Dec. 4	5
	" 11	4½
1874	Jan. 8	4
	" 15	3½
	April 30	4
	May 28	3½
	June 4	3
	" 18	2½
	July 30	3
	Aug. 6	4
	" 20	3½
	" 27	3
	Oct. 15	4
	Nov. 16	5
	" 30	6
1875	Jan. 7	5
	" 14	4
	" 28	3
	Feb. 18	3½
	July 8	3
	" 29	2½
	Aug. 12	2
	Oct. 7	2½
	" 14	3½
	" 21	4
	Nov. 18	3
	Dec. 30	4
1876	Jan. 6	5
	" 27	4
	March 23	3½
	April 6	3
	" 20	2
1877	May 2	3
	July 4	2½
	" 11	2
	Sept. 5	3
	Oct. 10	4
	" 17	5
	Nov. 29	4

Jan. 78, 3; Jan. 31, 2; Mar. 27, 3; May 30, 2½; June 27, 3; July 4, 3½; Aug. 1, 4; Aug. 12 5; Oct. 14, 6; Nov. 21, 5.

Jan. 16, 1879, 4; Jan. 30, 3; March 13, 2½; April 10, 2; Nov. 6, 3.

June 17, 1880, 2½; Dec. 9, 3.

UNITED STATES CURRENCY VALUE OF GOLD.

Giving the Currency Price in Dollars of One Hundred Dollars in Gold in the New York Market, averaged by Months and Years, from Jan. 1, 1862, to Jan. 1, 1879.

PERIODS.	1862.	1863.	1864.	1865.	1866.	1867.	1868.	1869.	1870.	1871.	1872.	1873.	1874.	1875.	1876.	1877.
Jan...	102.5	145.1	155.5	216.2	140.1	134.6	138.5	135.6	121.3	110.7	109.1	112.7	111.4	112.5	112.8	106.2
Feb..	103.5	160.5	158.6	205.5	138.4	137.4	141.4	134.4	119.5	111.5	110.3	114.1	112.3	114.5	113.4	105.2
Mar..	101.8	154.5	162.9	173.8	130.5	135	139.5	131.3	112.6	111	110.1	115.5	112.1	115.5	114.3	104.8
Apr..	101.5	151.5	172.7	148.5	127.3	135.6	138.7	132.9	113.1	110.6	111.1	117.8	113.4	114.8	113.2	106.2
May..	103.3	148.9	176.3	135.6	131.8	137	139.6	139.2	114.7	111.5	113.7	117.7	112.4	115.8	112.7	106.5
June.	106.5	144.5	210.7	140.1	148.7	137.5	140.1	138.1	112.9	112.4	113.9	116.5	111.3	117	111.9	105.5
July..	115.5	130.6	258.1	142.1	151.6	139.4	142.7	136.1	116.8	112.4	114.3	115.7	110	114.8	111.8	105.6
Aug	114.5	125.8	254.1	143.5	148.7	140.8	145.5	134.2	117.9	112.4	114.4	115.4	109.7	113.5	110.8	104.6
Sept..	118.5	134.2	222.5	143 9	145.5	143.4	143.6	136.8	114.8	114.5	113.5	112.7	109.7	115.8	109.7	103.5
Oct...	128.5	147.7	207.2	145.5	148.3	143.5	137.1	130.2	112.8	113.2	113.2	108.9	110	116.5	110.7	102.9
Nov..	131.1	148.0	233.5	147	143.8	139.6	134.4	126.2	111.4	111.2	112.9	108.6	110.9	115.2	109.1	102.9
Dec...	132.3	151.1	227.5	146.2	136.7	134.8	135.2	121.5	110.7	109.3	112.2	110	111.7	113.9	108	102.7
Aver'ge of year	113.3	145.2	203.3	157.3	140.9	138.2	139.7	133	114.9	111.7	112.4	113.8	111.2	115.1	111.5	104.7

NOTE.—According to the officially-published quotations of the gold market in New York, the currency price of $100 gold reached its maximum on the 11th day of July, 1864, the quotations for that day ranging from $276 to $285. **The average price of $100 gold for the month of July, 1864, was $258.10.**

For the year 1878 the average currency value of gold was $101.43.

GOLD VALUE OF UNITED STATES CURRENCY.

Giving the Gold Price in Dollars of One Hundred Dollars in Currency in the New York Market, averaged by Months and Years, from Jan. 1, 1862, to Jan. 1, 1878.

PERIODS.	1862.	1863.	1864.	1865.	1866.	1867.	1868.	1869.	1870.	1871.	1872.	1873.	1874.	1875.	1876.	1877.
Jan...	97.6	68.9	64.3	46.3	71.4	74.3	72.2	73.7	82.4	90.3	91.7	88.7	89.7	88.9	88.6	94.1
Feb..	96.6	62.3	63.1	48.7	72.3	72.8	70.7	74.4	83.7	89.7	90.7	87.6	89.1	87.3	88.2	95
Mar..	98.2	64.7	61.4	57.5	76.6	74.1	71.7	76.2	88.8	90.1	90.8	86.6	89.2	86.6	87.4	95.4
Apr..	98.5	66	57.9	67.3	78.6	73.7	72.1	75.2	88.4	90.4	90	84.9	88.2	87.1	88.3	94.1
May..	96.8	67.2	56.7	73.7	75.9	73	71.6	71.8	87.2	89.7	88	85	89.9	86.3	88.7	93.9
June.	93.9	69.2	47.5	71.4	67.2	72.7	71.4	72.4	88.6	89	87.8	85.8	90	85.4	89.4	94.8
July.	86.6	76.6	38.7	70.4	66	71.7	70.1	73.5	85.6	89	87.5	86.4	91	87.2	89.5	94.7
Aug..	87.3	79.5	39.4	69.7	67.2	71	68.7	74.5	84.8	89	87.4	86.7	91.2	88.1	90.2	95.7
Sept..	84.4	74.5	44.9	69.5	68.7	69.7	69.6	73.1	87.1	87.3	88.1	88.7	91.2	86.4	91.1	96.6
Oct...	77.8	67.7	48.3	68.7	67.4	69.7	72.9	76.8	88.7	88.3	88.3	91.8	91	85.8	90.1	97.2
Nov..	76.3	67.6	42.8	68	69.5	71.6	74.4	79.2	89.8	89.9	88.6	92.1	90.2	86.7	91.6	97.2
Dec..	75.6	66.2	44	68.4	73.2	74.2	74	82.3	90.3	91.5	89.1	90.9	89.6	87.8	92.5	97.3
Aver'ge of year	88.3	68.9	49.2	63.6	71	72.4	71.6	75.2	87	89.5	89	87.9	89.9	86.9	89.6	95.5

For the year 1878 the average gold value of currency was $98.56.

PRICES OF BRITISH THREE PER CENT CONSOLS FOR NINETY-ONE YEARS, 1789-1879.

From the Economist and the Banker's Magazine, London.

Years.	Highest Price.	Lowest Price.	Years.	Highest Price.	Lowest Price.	Years.	Highest Price.	Lowest Price.	Years.	Highest Price.	Lowest Price.
1789..	81.2	71.6	1811	66.7	61.7	1833	91.7	86.5	1855	93.2	85.6
1790..	80.9	70.5	1812	63.0	55.1	1834	93.2	89.0	1856	96.1	90.5
1791..	89.7	75.7	1813	67.5	54.5	1835	93.1	89 1	1857	97 9	86.5
1792..	97.1	72.5	1814	67.5	54.5	1836	93.0	86.6	1858	98.9	94.6
1793..	81.0	70.5	1815	72.5	61.5	1837	94.1	90.2	1859	97.4	88.2
1794..	72.4	62.7	1816	65.7	53.9	1838	95.5	91.9	1860	95.6	91.1
1795	70.5	61.0	1817	84.2	62 0	1839	94.1	89.2	1861	94.4	89.1
1796..	70.6	53.2	1818	82.0	73.0	1840	93.5	85.7	1862	94 7	91.5
1797..	56.5	47.5	1819	79.0	64.9	1841	90.6	87.1	1863	94.0	89.7
1798..	58.0	47.2	1820	70.2	65.6	1842	97.2	90.1	1864	92.0	87.1
1799..	69.0	52.6	1821	78.7	68.7	1843	99.9	92.1	1865	91.5	86.1
1800..	67.2	60.0	1822	83.0	75 4	1844	101.4	97.9	1866	91.5	81.0
1801..	70.0	54.2	1823	85.7	72.0	1845	100.6	91.9	1867	96.4	89.9
1802..	79.0	66.0	1824	97.2	91.1	1846	97.2	87.9	1868	96.1	92.0
1803..	73.0	50.2	1825	93.5	73.9	1847	90.0	78.7	1869	94.2	91.5
1804..	59.9	53.7	1826	84.6	76.5	1848	94.5	80.0	1870	94.5	88.5
1805..	62.0	57.0	1827	89.6	81.7	1849	97.9	90.6	1871	94.0	91.4
1806..	64.6	58.5	1828	89 6	83.5	1850	98.5	95.0	1872	93.7	91.2
1807..	64.4	57.6	1829	95.7	86.5	1851	99.1	95.6	1873	94.0	91.7
1808..	69.1	62.6	1830	93.9	74.6	1852	101.6	98.7	1874	93.6	91.2
1809..	70.4	63.4	1831	84.9	78.1	1853	101.0	85.1	1875	95.6	92.4
1810..	71.0	63.2	1832	89.0	82.5	1854	95.9	86.9	1876	97.0	93.5
									1877	97.4	93.0
									1878	98.0	93.6
									1879	99.5	94.5

MERCHANT SHIPPING OF THE WORLD IN 1876.

[From the London Economist's Commercial History and Review, 1877.]

Countries.	Sailing Vessels.	Tonnage.	Steam Vessels.	Tonnage.	Total Tonnage.
British	20,265	5,807,365	3,290	3,362,992	9,170,357
United States	7,288	2,390,521	605	789,728	3,180,249
Norwegian	4,749	1,410,903	122	55,874	1,466,777
Italian	4,601	1,292,076	114	97,582	1,389,658
German	3,456	875,995	226	226,888	1,102,853
French	3,858	725,048	314	334,334	1,059,382
Spanish	2,915	557,320	230	176,250	733,570
Greek	2,121	426,905	11	7,133	434,038
Dutch	1,432	399,993	126	134,600	534,593
Swedish	2,121	399,128	219	88,660	487,788
Russian	1,785	391,952	151	105,962	497,914
Austrian	983	338,684	78	81,269	419,953
Danish	1,348	188,953	87	60,697	249,650
Portuguese	456	107,016	26	22,277	129,293
South American	273	95,459	81	59 263	154,722
Central American	153	57,944	6	3,132	61,076
Turkish and Egyptian	305	48,289	30	28,264	76,553
Belgian	54	23,344	35	40,700	64,044
Asiatic	42	15,019	11	10,877	25,996
Liberian	3	454	.....	.....	454

BRITISH INTERNAL REVENUE TAXES AND REVENUE RECEIVED.

The following table shows the principal **excise and stamp taxes, licenses, carriage duties, and property and income taxes levied by the British laws, and collected from all sources, except customs duties, post-office, telegraphs, and miscellaneous.**

[Compiled from the 20th Report of the Commissioners on the Inland Revenue, 1878.]

Sources of Revenue.	Tax.	Revenue, 1877.
	£ s. d.	Pounds reduced to dollars.
Appraisers' licenses	2 0 0	46,500
Armorial bearings	£1 to £10	412,000
Auctioneers' licenses	10 0 0	328,000
Bankers' licenses	30 0 0	200 550
Beer, licenses to brew or sell	12*s.* 6*d.* to £5 10*s.*	3,500,000
Bills of exchange and notes	1*s.* for each £100.	3,812,100
Carriages, licenses (413,333)	15*s.* to £2	2,768,700
Certificate of birth, marriage or death	0 0 1	.....
Checks, drafts, and receipts	0 0 1	4,085,000
Chicory, per cwt	0 12 1	15,000
Deeds and other instruments	2*s.* 6*d.* to £1 10*s.*	10,574,600
Distillers' licenses	10 10 0	8,500
Dogs, licenses (1,362,176)	0 5 0	1,748,700
Game licenses	£2 to £3	1,900,000
Gun, license to use or carry	0 10 0	386,000
House duty, annual value of £20 and upward	6*d.* in the pound.	7,302,310
Insurance policies	1*s.* for each £100	620,000
Land tax	1*s.* to £6	5 424,448
Legacy and succession duties	£1 10*s* for ea. £100	18,500,000
Malt, per bushel	2*s.* 7*d* and 5%	40,291,890
Maltsters' licenses	2*s.* 7*d.* to £4 14*s.*	74,800
Marriage licenses	5*d.* to 10*s.*	26,000
Medicines, patent	1½*d.* to £1	191,125
Patents for inventions	£5 to £100	845,200
Pawnbrokers' licenses	7 10 0	162,500
Pedlers and hawkers	5*s.* to £4	116,000
Plate, gold and silver, per ounce	1*s.* 6*d.* to 17*s.*	330,150
Property and income tax in the £ ; " incomes under £150, exempt ; " " " £400, first £120 exempt.	1¼*d.* to 3*d.*	26,420,455
Publicans selling beer, wine, and spirits	£5 10*s.* to £16 10*s.*	1,800,000
Railway-passenger receipts, each £100	5 0 0	3,650,000
Restaurants	10*s.* 6*d.* to £2 4*s.*	40,650
Servants (male), each	0 15 0	837,600
Settlements and probate of wills, each £100	0 5 0	10,699,570
Solicitors' certificates	£6 to £9	486,315
Spirits, home-made, per gal	0 10 0	73,365,825
" dealers in, not retailers	10 10 0	460,000
" retailers of	10*s.* to £11 6*s.*	3,626,615
Stamps in law proceedings	2*s.* 6*d.* to £80	2,914,575
Sugar used by brewers	0 11 6	2,500 000
Sweets, dealers in	5 5 0	25,000
Tobacco and snuff, dealers in	0 5 3	400,000
" " " manufacturers of	£5 5*s.* to £31 10*s.*	40,000
Vinegar-makers	5 5 0	15,045
Wine merchants, wholesale	10 10 0	268,500
Various items	.....	774,032
Total Inland Revenue	.....	$231,904,255

London Bankers' Clearing House Statistics.

Year ending April 30.	Total clearances for the year.	Year ending April 30.	Total clearances for the year.	Year ending April 30.	Total clearances for the year.
1868	£3,257,411,000	**1872**	£5,379 722,000	**1876**	£5,407,243,000
1869	3,534,039,000	**1873**	6,003,335 000	**1877**	4,873,800,000
1870	3,720,623,000	**1874**	5,993,586,000	**1878**	5,066,533,000
1871	4,018,464,000	**1875**	6,013,299,000	**1879**	4,885,937,000

[Condensed, with additions, from the Financial Review, 1877.]

TABLE FOR INVESTORS.

THE following table shows the rate per cent of annual income to be realized from stocks or bonds bearing any given rate of yearly dividends or interest, from 1 to 15 per cent, when purchased at various prices from 10 to 300 per cent. This table applies equally well to both stocks and bonds, and has nothing to do with the length of time which a bond has to run to maturity.

For example: To ascertain what rate of annual interest will be realized on a bond or stock which bears 7 per cent per annum and can be purchased at 92 (*i.e.*, at 92 per cent of its par value, whatever the par may be), find 92 in the column of "purchase price" and follow that line across to the column headed "7 per cent," which will show the correct figures—in the present instance, $7\frac{6}{10}$ per cent.

Purchase Price.	3 per cent.	3.65 per cent.	4 per cent.	4½ per cent.	5 per cent.	6 per cent.	7 per cent.	7⅗ per cent.	8 per cent	9 per cent.	10 per cent.	12 per cent.	15 per cent.
10....	30	36.50	40	45	50	60	70	73	80	90	100	120	150
15....	20	24.33	26.66	30	33.33	40	46.66	48.66	53.33	60	66.66	80	100
20....	15	18.25	20	22.50	25	30	35	36.50	40	45	50	60	75
22....	13.63	16.59	18.18	20.45	22.72	27.27	31.81	33.18	36.36	40.90	45.45	54.54	68.18
24....	12.50	15.20	16.66	18.75	20.83	25	29.16	30.41	33.33	37.50	41.66	50	62.50
26....	11.53	14.03	15.38	17.30	19.23	23.07	26.92	28.07	30.76	34.61	38.46	46.15	57.69
28....	10.71	13.03	14.28	16.07	17.85	21.42	25	26.07	28.57	32.14	35.71	42.85	53.57
30....	10	12.16	13.33	15	16.66	20	23.33	24.33	26.66	30	33.33	40	50
32....	9.37	11.40	12.50	14.06	15.62	18.75	21.87	22.81	25	28.12	31.25	37.50	46.87
34....	8.82	10.73	11.76	13.23	14.70	17.64	20.58	21.47	23.52	26.47	29.41	35.29	44.11
36....	8.33	10.13	11.11	12.50	13.88	16.66	19.44	20.27	22.22	25	27.77	33.33	41.66
38....	7.89	9.60	10.52	11.84	13.15	15.78	18.42	19.21	21.05	23.68	26.31	31.57	39.47
40....	7.50	9.12	10	11.25	12.50	15	17.50	18.25	20	22.50	25	30	37.50
42....	7.14	8.69	9.52	10.71	11.90	14.28	16.66	17.38	19.04	21.42	23.80	28.57	35.71
44....	6.81	8.29	9.09	10.22	11.36	13.63	15.90	16.59	18.18	20.45	22.72	27.27	34.09
46....	6.52	7.93	8.69	9.78	10.86	13.04	15.21	15.86	17.39	19.56	21.73	26.08	32.60
48....	6.25	7.60	8.33	9.37	10.41	12.50	14.58	15.20	16.66	18.75	20.83	25	31.25
50....	6	7.30	8	9	10	12	14	14.60	16	18	20	24	30
51....	5.88	7.15	7.84	8.82	9.80	11.76	13.72	14.31	15.68	17.64	19.60	23.52	29.41
52....	5.76	7.01	7.69	8.65	9.61	11.53	13.46	14.03	15.38	17.30	19.23	23.07	28.84
53....	5.66	6.88	7.54	8.49	9.43	11.32	13.20	13.77	15.09	16.98	18.86	22.64	28.30
54....	5.55	6.75	7.40	8.33	9.25	11.11	12.96	13.51	14.81	16.66	18.51	22.22	27.77
55....	5.45	6.63	7.27	8.18	9.09	10.90	12.72	13.27	14.54	16.36	18.18	21.81	27.27
56....	5.35	6.51	7.14	8.03	8.92	10.70	12.50	13.03	14.28	16.07	17.85	21.42	26.78
57....	5.26	6.40	7.01	7.89	8.77	10.52	12.27	12.80	14.03	15.78	17.54	21.05	26.31
58....	5.17	6.29	6.89	7.75	8.62	10.34	12.06	12.58	13.79	15.51	17.24	20.68	25.86
59....	5.08	6.18	6.77	7.62	8.47	10.16	11.86	12.37	13.55	15.25	16.94	20.33	25.42
60....	5	6.08	6.66	7.50	8.33	10	11.66	12.16	13.33	15	16.66	20	25
61....	4.91	5.97	6.55	7.37	8.19	9.83	11.47	11.95	13.11	14.75	16.39	19.67	24.59
62....	4.83	5.88	6.45	7.25	8.06	9.67	11.29	11.77	12.90	14.51	16.12	19.35	24.19
63....	4.76	5.79	6.34	7.14	7.93	9.52	11.11	11.58	12.69	14.28	15.87	19.04	23.80
64....	4.68	5.70	6.25	7.03	7.81	9.37	10.93	11.40	12.50	14.06	15.62	18.75	23.43
65....	4.61	5.61	6.15	6.92	7.69	9.23	10.76	11.23	12.30	13.84	15.38	18.46	23.07
66....	4.54	5.53	6.06	6.81	7.57	9.09	10.60	11.06	12.12	13.63	15.15	18.18	22.72
67....	4.47	5.44	5.97	6.71	7.46	8.95	10.44	10.89	11.94	13.43	14.92	17.91	22.38
68....	4.41	5.36	5.88	6.61	7.35	8.82	10.29	10.73	11.76	13.23	14.70	17.64	22.05
69....	4.34	5.28	5.79	6.52	7.24	8.69	10.14	10.57	11.59	13.04	14.49	17.39	21.73
70....	4.28	5.21	5.71	6.42	7.14	8.57	10	10.42	11.43	12.85	14.28	17.14	21.42
71....	4.22	5.14	5.63	6.33	7.04	8.45	9.85	10.28	11.26	12.67	14.08	16.90	21.12
72....	4.16	5.06	5.55	6.25	6.94	8.33	9.72	10.13	11.11	12.50	13.89	16.66	20.83
73....	4.10	5	5.47	6.16	6.84	8.21	9.58	10	10.95	12.32	13.69	16.43	20.54
74....	4.05	4.93	5.40	6.08	6.75	8.10	9.45	9.86	10.80	12.16	13.51	16.21	20.27
75....	4	4.86	5.33	6	6.66	8	9.33	9.73	10.66	12	13.33	16	20
76....	3.94	4.80	5.26	5.92	6.57	7.89	9.21	9.60	10.52	11.84	13.15	15.78	19.73
77....	3.89	4.74	5.19	5.84	6.49	7.79	9.09	9.48	10.38	11.68	12.98	15.58	19.48
78....	3.84	4.67	5.12	5.76	6.41	7.69	8.97	9.35	10.25	11.53	12.82	15.38	19.23
79....	3.79	4.62	5.06	5.69	6.32	7.59	8.86	9.24	10.12	11.39	12.65	15.18	18.98
80....	3.75	4.56	5	5.62	6.25	7.50	8.75	9.12	10	11.25	12.50	15	18.75
81....	3.70	4.50	4.93	5.55	6.17	7.40	8.64	9.01	9.87	11.11	12.34	14.81	18.51
82....	3.65	4.45	4.87	5.48	6.09	7.31	8.53	8.90	9.75	10.97	12.19	14.63	18.29
83....	3.61	4.39	4.81	5.42	6.02	7.22	8.43	8.79	9.63	10.84	12.04	14.45	18.04
84....	3.57	4.34	4.76	5.35	5.95	7.14	8.33	8.69	9.52	10.71	11.90	14.28	17.85
85....	3.52	4.29	4.70	5.29	5.88	7.05	8.23	8.58	9.41	10.58	11.76	14.11	17.64

TABLE FOR INVESTORS—(*Continued*).

Purchase Price.	3 per cent.	3.65 per cent.	4 per cent.	4½p'r cent.	5 per cent.	6 per cent.	7 per cent.	7½ per cent.	8 per cent.	9 per cent.	10 per cent.	12 per cent.	15 per cent.
86...	3.48	4.24	4.65	5.23	5.81	6.97	8.13	8.48	9.30	10.46	11.62	13.95	17.44
87...	3.44	4.19	4.59	5.17	5.74	6.89	8.04	8.39	9.19	10.34	11.49	13.79	17.24
88...	3.40	4.14	4.54	5.11	5.68	6.81	7.94	8.29	9.09	10.22	11 36	13.63	17.04
89...	3.37	4.10	4.49	5.05	5.61	6.74	7.86	8.20	8.98	10.11	11.23	13.48	16.85
90...	3.33	4.05	4 44	5	5.55	6.66	7.77	8.11	8.88	10	11.11	13.33	16.66
91...	3.29	4.01	4.39	4.94	5.49	6.59	7.69	8.02	8.79	9.89	10.98	1.318	16.48
92...	3.26	3 96	4.34	4.89	5.43	6.52	7.60	7.93	8.69	9.78	10.86	1.304	16.30
93...	3.22	3.92	4.30	4 83	5.37	6.45	7.52	7.84	8.60	9.67	10.75	1 290	16.12
94...	3.19	3.88	4.25	4.78	5.31	6.38	7.44	7.76	8.51	9.57	10.6[illegible]	1.276	15.95
95...	3.15	3.84	4.21	4.73	5.26	6.31	7.36	7.68	8.42	9.47	10.53	1.263	15.78
96...	3.10	3.80	4.16	4.68	5.20	6.25	7.29	7.60	8.33	9.37	10.41	12.50	15.72
97...	3.09	3.76	4.12	4.63	5.15	6 18	7.21	7.52	8.24	9.27	10.30	12 37	15 46
98...	3.06	3.72	4.08	4.59	5.10	6.12	7.14	7.45	8.16	9.18	10.20	12 24	15.30
99...	3.03	3.68	4 04	4.54	5.05	6.06	7.07	7.37	8.08	9.09	10 10	12.12	15.15
100...	3	3 65	4	4.50	5	6	7	7.50	8.	9	10	12	15
101...	2.97	3.61	3.96	4.45	4.95	5.94	6.93	7.22	7.92	8.91	9.90	11.88	14.85
102...	2.94	3.57	3.92	4.41	4 90	5.88	6.86	7.15	7.84	8.82	9.80	11.76	14.70
103 ..	2.91	3.54	3.88	4.36	4.85	5.82	6.79	7.08	7.76	8 73	9.70	11.65	14.56
104...	2.88	3.50	3.84	4.3[illegible]	4 80	5.76	6.72	7.01	7.69	8.65	9.61	11.53	14.42
105 ..	2.85	3.47	3.80	4.28	4.76	5.71	6.66	6.95	7.61	8.57	9.52	11.42	14.28
106...	2.83	3.44	3.77	4.24	4.71	5.66	6.60	6.88	7.54	8.49	9.43	11.32	14.15
107...	2.80	3.41	3 73	4.20	4.67	5.60	6.54	6.82	7.47	8.41	9 34	11.21	14.01
108 ..	2.77	3.37	3.70	4.16	4.62	5.55	6.48	6.75	7.40	8.33	9.25	11.11	13.88
109 ..	2.75	3.34	3.66	4.12	4.58	5.50	6.42	6.69	7.33	8.25	9.17	11	13.76
110 .	2.72	3.31	3.63	4.09	4.54	5 45	6.36	6.63	7.27	8.18	9.09	10.90	13 63
111 ..	2.70	3.28	3 60	4.05	4.50	5.40	6.30	6 57	7.20	8.10	9	10.81	13 51
112...	2.67	3.25	3 57	4.01	4·46	5.35	6 25	6.51	7.14	8.03	8.92	10.71	13.39
113...	2.65	3.23	3.54	3.98	4.42	5.30	6.19	6.46	7.07	7.96	8.84	10.61	13.27
114...	2.63	3.20	3.50	3.94	4.38	5.26	6.14	6.40	7.01	7.89	8 77	10.52	13.15
115 ..	2.60	3.17	3.47	3.91	4.35	5.21	6.08	6.34	6.95	7.82	8.69	10.43	13.04
116...	2.58	3.14	3 44	3.87	4.31	5.17	6.03	6.29	6.89	7.75	8 61	10.34	12.93
117...	2.56	3.11	3.41	3 84	4.27	5.12	5.98	6.23	6.83	7.69	8.54	10.25	12.83
118...	2.54	3.09	3.38	3.81	4.23	5.08	5.93	6.18	6.77	7.62	8.47	10.16	12.71
119...	2.52	3.06	3.36	3.78	4.20	5.04	5.88	6.13	6.72	7 56	8.40	10.08	12.60
120...	2.50	3·04	3.33	3.75	4.16	5	5.83	6 08	6.66	7.50	8 33	10	12.50
121...	2.47	3.01	3.30	3.71	4.13	4 95	5.78	6.03	6.61	7.43	8.26	9.91	12.39
122...	2.45	2.99	3.27	3.68	4.09	4.91	5.73	5.98	6.55	7.37	8 19	9.83	12.29
123...	2.43	2 96	3.25	3.65	4.06	4.87	5.69	5.93	6 50	7.31	8.13	9.76	12 19
124...	2.41	2 94	3 22	3.62	4.03	4 83	5.65	5.88	6.45	7.25	8 06	9.67	12.09
125...	2.40	2.90	3.20	3.60	4	4.80	5.60	5.80	6.40	7.20	8	9.60	12
130 ..	2.30	2.80	3.08	3.46	3.84	4.61	5.38	5.61	6.15	6.92	7.69	9.23	11.53
135 ..	2.22	2.66	2.96	3.33	3.70	4.44	5.18	5.33	5.92	6.66	7.40	8 88	11.11
140...	2.14	2 60	2.85	3.21	3.57	4.28	5	5.21	5.71	6 42	7.14	8.57	10.71
145...	2.06	2.51	2.75	3.10	3.44	4.13	4.82	5.03	5.51	6.20	6.89	8.27	10.34
150 ..	2	2.43	2.66	3	3.33	4	4 66	4.86	5 33	6	6.66	8	10
155...	1.93	2.35	2.58	2.90	3.22	3 87	4.51	4.70	5.16	5.80	6.45	7 74	9.67
160...	1.87	2.28	2.50	2.81	3.12	3.75	4.37	4.56	5	5.62	6 25	7.50	9.37
165...	1.81	2.21	2.42	2.72	3.03	3.63	4.24	4.42	4.84	5.45	6.06	7.27	9.09
170...	1.76	2.14	2.35	2.64	2.94	3.52	4.11	4.29	4.70	5.29	5.88	7.05	8.82
175...	1.71	2.08	2.28	2.57	2.85	3.42	4.	4.17	4.57	5.14	5·71	6 85	8.57
180...	1.66	2.02	2.22	2.50	2.77	3.33	3.88	4.05	4.4[illegible]	5	5.55	6.66	8.33
185...	1.62	1.97	2 16	2.43	2.70	3.24	3.78	3.94	4.32	4.86	5.40	6.48	8.10
190...	1.57	1 92	2.10	2.36	2 63	3.15	3.68	3.84	4.21	4.73	5.26	6.31	7 89
195 ..	1.53	1.89	2.05	2.30	2.56	3.07	3.58	3.79	4.10	4 61	5.13	6.15	7.69
200...	1.50	1.82	2	2.25	2.50	3.	3.50	3.65	4	4.50	5	6	7.50
210...	1.42	1.73	1.90	2.14	2.38	2.85	3.33	3.47	3.80	4.28	4.76	5 71	7.14
220...	1.36	1.65	1.81	2.04	2.27	2 72	3.18	3.31	3.63	4.09	4.54	5.45	6.81
225...	1.33	1 62	1.77	2	2.22	2 66	3.11	3.24	3.55	4	4.44	5.33	6.66
230...	1.30	1.58	1 73	1.97	2.17	2.60	3 04	3.17	3.47	3 91	4 34	5.21	6.52
240...	1.25	1.52	1·66	1.87	2·08	2.50	2.91	3.04	3.33	3.75	4.16	5	6 25
250...	1.20	1.46	1 60	1.80	2	2.40	2.80	2.92	3.20	3 60	4	4.80	6
275...	1.09	1.32	1.45	1.63	1.81	2.18	2.54	2.65	2.90	3.27	3.63	4.36	5.45
300...	1	1 20	1.33	1.50	1.66	2	2.33	2.40	2.66	3	3.32	4	5

NUMBER OF PRINCIPAL OFFICERS FROM EACH STATE,

From the Beginning of the Government in 1789 to 1879.

	States.	Presidents.	Vice-Presidents.	Secretaries of State.	Secretaries of Treasury.	Secretaries of War.	Secretaries of Navy.	Secretaries of Interior.	Postmasters-General.	Attorneys-General.	Supreme Court Justices.	Pres. ts *pro tem.* of Senate.	Speakers of House.	Total.
1	Alabama	....	1	..	....	....	....	....	....	....	2	2	....	5
2	Arkansas	....	....	....	....	....	....	....	....	....	....	....	....	....
3	California	....	....	....	....	....	....	....	....	....	1	....	..	1
4	Colorado	..	....	....	....	....	....	....	....	....	....	....	....	....
5	Connecticut	..	....	....	1	1	2	....	4	1	1	3	1	14
6	Delaware	..	....	2	1	....	....	....	....	1	....	....	....	4
7	Florida	....	....	....	....	....	....	....	....	....	....	....	....	....
8	Georgia	....	....	1	2	2	....	....	1	2	1	3	1	13
9	Illinois	2	....	1	....	1	....	1	....	....	1	....	....	6
10	Indiana	....	1	....	1	....	1	2	1	....	....	1	3	10
11	Iowa	....	....	....	....	2	....	1	....	....	1	....	....	4
12	Kansas	....	....	....	....	....	....	....	....	....	....	....	....	....
13	Kentucky	....	2	1	3	1	....	....	4	3	3	2	3	22
14	Louisiana	1	....	1	....	1	....	....	....	....	....	....	....	3
15	Maine	....	1	....	2	....	....	....	1	1	1	....	1	7
16	Maryland	....	....	1	2	1	3	....	2	5	5	2	....	21
17	Massachusetts	2	3	3	3	4	5	....	1	4	3	2	4	34
18	Michigan	....	....	1	....	1	....	2	....	....	....	2	....	6
19	Minnesota	....	....	....	....	....	....	....	....	....	....	....	....	....
20	Mississippi	....	....	....	1	1	....	1	....	....	....	1	....	4
21	Missouri	....	....	....	....	....	....	1	....	1	....	1	....	3
22	Nebraska	....	....	....	....	....	....	....	....	....	....	....	....	....
23	Nevada	....	....	....	....	....	....	....	....	....	....	....	....	....
24	New Hampshire	1	....	....	1	....	1	....	....	....	1	3	....	7
25	New Jersey	....	....	....	....	....	3	....	....	....	2	1	2	8
26	New York	2	6	5	3	5	2	....	2	3	5	1	1	35
27	North Carolina	....	....	....	....	....	4	....	....	....	2	3	1	10
28	Ohio	2	....	....	4	3	....	3	3	3	4	1	....	23
29	Oregon	....	....	....	....	....	....	....	....	1	....	....	....	1
30	Pennsylvania	1	1	3	7	6	2	....	2	4	4	3	3	36
31	Rhode Island	....	....	....	....	....	....	....	....	....	....	2	....	2
32	South Carolina	....	1	2	....	2	1	....	....	1	2	3	2	14
33	Tennessee	3	1	....	1	2	....	....	3	1	1	2	2	16
34	Texas	....	....	....	....	....	....	....	....	....	....	1	....	1
35	Vermont	....	....	....	....	....	....	....	1	....	....	2	....	3
36	Virginia	5	2	6	....	3	4	1	....	4	5	6	4	40
37	West Virginia	....	....	....	....	....	....	....	....	....	....	....	....	....
38	Wisconsin	....	....	....	....	....	....	....	1	....	....	1	....	2
	Total	19	19	27	32	36	28	12	26	35	45	48	28	355

Boards of Trade, or Chambers of Commerce,

Are established in the following cities and towns: Albany, N. Y.; Allentown, Pa.; Astoria, Oregon; Atlanta, Ga.; Augusta, Ga.; Baltimore, Md., Bangor, Me.; Bath, Me.; Bay City, Mich.; Boston, Mass.; Bridgeport, Conn.; Bristol, R. I.; Buffalo, N. Y.; Burlington, Iowa; Charleston, S. C.; Chicago, Ill.; Cincinnati, O.; Cleveland, O.; Columbia, S. C.; Dallas, Texas; Danville, Ky.; Dayton, O.; Denver, Col.; Detroit, Mich.; Dover, N. H.; Dubuque, Iowa.; Erie, Pa.; Evansville, Ind.; Galveston, Texas; Indianapolis, Ind.; Kansas City, Mo.; La Crosse, Wis.; Lafayette, Ind.; Lancaster, Pa.; Louisville, Ky.; Manchester, N. H.; Mankato, Minn.; Memphis, Tenn.; Milwaukee, Wis.; Minneapolis, Minn.; Mobile, Ala.; Montgomery, Ala.; Nashville, Tenn.; Newark, N. J.; New Haven, Conn.; New Orleans, La.; New York, N. Y.; Norfolk, Va.; Omaha, Neb.; Oswego, N. Y.; Paterson, N. J.; Peoria, Ill.; Philadelphia, Pa.; Pittsburgh, Pa.; Portland, Me.; Portland, Oregon; Portsmouth, N. H.; Poughkeepsie, N. Y.; Providence, R. I.; Quincy, Ill.; Red Wing, Minn.; Richmond, Va.; Rochester, N. Y.; Sacramento, Cal.; St. Joseph, Mo.; St. Louis, Mo.; St. Paul, Minn.; Salem, Mass.; Salt Lake City, Utah; San Antonio, Texas; San Francisco, Cal.; Savannah, Ga.; Scranton, Pa.; Syracuse, N. Y.; Toledo, O.; Trenton, N. J.; Troy, N. Y.; Utica, N. Y.; Washington, D. C.; Wilmington, Del.; Wilmington, N. C.; Winona, Minn.; Worcester, Mass.

TOTAL POPULAR VOTE AT PRESIDENTIAL ELECTIONS.

NOTE.—See page 258 for reason why no returns of the popular vote prior to 1824 are given.

Election. Date.	Candidates Elected.	Opposing Candidates.	States Voting.	Total Vote.	Increase. Vote.	Increase. Per Cent.
1824..	John Q. Adams.....	Jackson, Crawford, Clay	24	352,062	.....	.....
1828..	Andrew Jackson....	John Q. Adams.....	24	1,156,328	*804,266	*228.4
1832 .	" "	Clay, Floyd, Wirt.....	24	1,250,799	94,471	8.2
1836..	Martin Van Buren..	Wm. H. Harrison, etc..	26	1,498,205	247,406	19.8
1840..	Wm. H. Harrison...	Van Buren, Birney.....	26	2,410,778	912,573	60.9
1844..	James K. Polk.....	Clay and Birney.....	26	2,698,611	287,833	11.9
1848..	Zachary Taylor.....	Cass and Van Buren...	30	2,871,908	173,297	6.4
1852..	Franklin Pierce.....	Scott and Hale.....	31	3,144,201	272,293	9.5
1856..	James Buchanan....	Fremont, Fillmore.....	31	4,053,967	909,766	28.9
1860..	Abraham Lincoln...	Breckinridge, Bell, Douglas.....	33	4,676,853	622,886	15.4
1864..	" " ...	Geo. B. McClellan.....	25	4,024,792	.....	.....
1868 .	Ulysses S. Grant....	Horatio Seymour.....	34	5,724,684	.....	.....
1872..	" "	Horace Greeley, etc....	37	6,466,165	†1,789,312	†38.3
1876..	Rutherford B. Hayes	Samuel J. Tilden, etc...	38	8,412,733	1,946,568	30.1
1880...	James A. Garfield...	Winfield S. Hancock, etc	38	9,204,428	791,695	9.4

* The Electors of six States for 1824 were chosen by the Legislatures; in 1828 they were all chosen by the people, except in South Carolina. This will explain the great increase of the popular vote at the election of 1828.

† Increase from 1860 to 1872.

Percentage of the Total Vote Cast received by Candidates for President at each Election from 1804 to 1876.

[From The Statistician, San Francisco, 1877.]

Candidates.	Pop.	Elec.	Candidates.	Pop.	Elec.	Candidates.	Pop.	Elec.
1804.			Henry Clay	42.39	17.13	1856.		
Thos. Jefferson	.....	92.05	John Floyd..	2.65	3.85	Jas. Buchanan..	45.34	58.79
C. C. Pinckney.	.....	7.95	Wm. Wirt....		2.45	J. C. Fremont.	33.09	38.51
1808.			1836.			Mill'd Fillmore.	21.57	2.70
James Madison.	.....	69.71	M. Van Buren..	50.83	57.82	1860.		
C. C. Pinckney.	.....	26.86	W.H.Harris'n	49.17	24.83	Abra'm Lincoln	39.91	59.41
George Clinton.	.....	3.43	H. L. White..		8.85	J C. Breckinri'e	18.08	23.76
1812.			Dan. Webster		4.76	John Bell	12.61	12.87
James Madison.	.....	58.99	W.P.Mangum		3.74	S. A. Douglas..	29.40	3.96
De Witt Clinton	.....	41.01	1840.			186 .		
1816.			W. H. Harrison	52.89	79.59	Abra'm Lincoln	55.06	90.99
James Monroe..	.....	84.33	M. Van Buren..	46.82	20.41	G. B. McClellan	44.94	9.01
Rufus King ...	.....	15.67	Jas. G. Birney..	.29	.....	1868.		
1820.			1844.			Ulysses S. Grant	52.67	72.79
James Monroe..	.....	99.57	James K. Polk.	49.55	61.82	Horat Seymour	47.33	27.21
John Q. Adams.	..	.43	Henry Clay	48 14	38.18	1872.		
1824.			Jas. G. Birney..	2.31	.....	Ulysses S.Grant	55.63	81.97
John Q Adams	29.92	32.18	1848.			HoraceGreeley	43.83	18.03
And. Jackson...	44.27	37.93	Zachary Taylor.	47.36	56.21	Chas. O'Conor..	.45	.....
W. H. Crawford	12 58	15.71	Lewis Cass.....	42.50	43.79	J. R. Black.....	.09	.....
Henry Clay . ..	13.23	14.18	M. Van Buren..	10.14	.....	1876.		
1828.			1852.			R. B. Hayes....	47.95	5 .14
And. Jackson..	55.97	68.20	Franklin Pierce	50.93	85.81	S. J. Tilden...	50.14	49.86
John Q. Adams	44.03	31.80	Winfield Scott .	44.10	14.19	Peter Cooper...	.97	.....
1832.			John P. Hale...	4.97	.....	G. C. Smith....	.11	.....
And. Jackson..	54.96	76.57				Scattering.....	.03	....
						1880.		
						J. A. Garfield ...	48.26	58.00
						W. S. Hancoc...	48.25	42.00
						Jas. B. Weaver.	3.33	.....
						Scattering.....	.13	.....

II.—ELECTORAL VOTE, BY STATES, FOR PRESIDENT AND VICE-PRESIDENT, 1789-1880.

ELECTORAL VOTE OF 1789.*

No returns of the popular vote for President are preserved with any fulness previous to 1824. During the earlier elections the States, or a majority of them, chose the Presidential Electors by their Legislatures, and not by popular vote. Even as late as 1824, six States thus voted, while one State (South Carolina) continued to choose Presidential Electors by her Legislature until 1868.

STATES.†	Geo. Washington, of Va.	John Adams, of Mass.	John Jay, of N. Y.	R. H. Harrison, of Md.	John Rutledge, of S. C.	John Hancock, of Mass.	Geo. Clinton, of N. Y.	Sam'l Huntington, of Ct.	John Milton, of Ga.	Jas. Armstrong, of Ga.	Benj. Lincoln, of Mass.	Edward Telfair, of Ga.	Vacancies.	Total.
1 Connecticut	7	5	....	....	....	....	....	2	....	....	....	....	....	7
2 Delaware	3	....	3	....	....	....	....	....	....	....	....	....	....	3
3 Georgia	5	....	....	....	....	....	....	....	2	1	1	1	....	5
4 Maryland	6	....	....	6	....	....	....	....	....	....	....	....	2	8
5 Massachusetts	10	10	....	....	....	....	....	....	....	....	....	....	....	10
6 N. Hampshire	5	5	....	....	....	....	....	....	....	....	....	....	....	5
7 New Jersey	6	1	5	....	....	....	....	....	....	....	....	....	....	6
8 Pennsylvania	10	8	....	....	....	2	....	....	....	....	....	....	....	10
9 South Carolina	7	....	....	....	6	1	....	....	....	....	....	....	....	7
10 Virginia	10	5	1	....	....	1	3	....	....	....	....	....	2	12
Total	69	34	9	6	6	4	3	2	2	1	1	1	4	73

* From 1789 to the election of 1804 the Electors voted for President and Vice-President on the same ballot, the one receiving the highest number of votes being President.

† New York, North Carolina, and Rhode Island did not vote, the New York Legislature having failed to agree on the mode of choosing electors, and North Carolina and Rhode Island not having ratified the Constitution in time to take part in the election.

ELECTORAL VOTE OF 1792.

STATES.	Geo. Washington, of Va.	J. Adams, of Mass.	Geo. Clinton, of N. Y.	T. Jefferson, of Va.	A. Burr, of N. Y.	Vacancies.	Total.		STATES.	Geo. Washington, of Va.	J. Adams, of Mass.	Geo. Clinton, of N. Y.	T. Jefferson, of Va.	A. Burr, of N. Y.	Vacancies.	Total.
1 Connecticut	9	9	..	..	..	..	9	9	New York	12	..	12	..	..	..	12
2 Delaware	3	3	..	..	..	..	3	10	North Carolina	12	..	12	..	..	..	12
3 Georgia	4	..	4	..	..	..	4	11	Pennsylvania	15	14	1	..	..	..	15
4 Kentucky	4	..	..	4	..	..	4	12	Rhode Island	4	4	..	..	..	..	4
5 Maryland	8	8	..	..	..	2	10	13	South Carolina	8	7	..	..	1	..	8
6 Massachusetts	16	16	..	..	..	..	16	14	Vermont	3	3	..	..	..	1	4
7 New Hampshire	6	6	..	..	..	..	6	15	Virginia	21	..	21	..	..	..	21
8 New Jersey	7	7	..	..	..	..	7		Total	132	77	50	4	1	3	135

ELECTORAL VOTE OF 1796.

STATES.	John Adams, of Mass.	Thos. Jefferson, of Va.	Thos. Pinckney, of S. C.	Aaron Burr, of N. Y.	Samuel Adams, of Mass.	Oliver Ellsworth, of Conn.	Geo. Clinton, of N. Y.	John Jay, of N. Y.	Jas. Iredell, of N. C.	Geo. Washington, of Va.	John Henry, of Md.	S. Johnson, of N. C.	C. C. Pinckney.	Total.
1 Connecticut	9	....	4	....	....	....	....	5	....	....	....	....	....	9
2 Delaware	3	....	3	....	....	....	....	....	....	....	....	....	....	3
3 Georgia	....	4	....	....	....	....	4	....	....	....	....	....	....	4
4 Kentucky	....	4	....	4	....	....	....	....	....	....	....	....	....	4
5 Maryland	7	4	....	3	....	....	....	....	....	....	....	....	....	10
6 Massachusetts	16	....	13	....	....	1	....	....	....	....	....	2	....	16
7 N. Hampshire	6	....	....	....	....	6	....	....	....	....	....	....	....	6
8 New Jersey	7	....	7	....	....	....	....	....	....	....	....	....	....	7
9 New York	12	....	12	....	....	....	....	....	....	....	....	....	....	12
10 North Carolina	1	11	1	6	....	....	....	....	3	1	....	....	1	12
11 Pennsylvania	1	14	2	13	....	....	....	....	....	....	....	....	....	15
12 Rhode Island	4	....	....	....	....	4	....	....	....	....	....	....	....	4
13 South Carolina	....	8	8	....	....	....	....	....	....	....	....	....	....	8
14 Tennessee	....	3	....	3	....	....	....	....	....	....	....	....	....	3
15 Vermont	4	....	4	....	....	....	....	....	....	....	....	....	....	4
16 Virginia	1	20	1	1	15	....	3	....	....	1	....	....	....	21
Total	71	68	59	30	15	11	7	5	3	2	2	2	1	138

ELECTORAL VOTE OF 1800.

STATES.	Thos. Jefferson, of Va.	A. Burr, of N. Y.	John Adams, of Mass.	C. C. Pinckney, of S. C.	John Jay, of N. Y.	Total.		STATES.	Thos. Jefferson, of Va.	A. Burr, of N. Y.	John Adams, of Mass.	C. C. Pinckney, of S. C.	John Jay, of N. Y.	Total.
1 Connectic't	....	....	9	9	....	9	10	N. Carolina	8	8	4	4	....	12
2 Delaware	....	....	3	3	....	3	11	Pennsylv'ia	8	8	7	7	....	15
3 Georgia	4	4	....	....	....	4	12	Rhode Isl'd	....	....	4	3	1	4
4 Kentucky	4	4	....	....	....	4	13	S. Carolina	8	8	....	....	....	8
5 Maryland	5	5	5	5	....	10	14	Tennessee	3	3	....	....	....	3
6 Massach'tts	....	....	16	16	....	16	15	Vermont	....	....	4	4	....	4
7 N. H'pshire	....	....	6	6	....	6	16	Virginia	21	21	....	....	....	21
8 New Jersey	....	....	7	7	....	7								
9 New York	12	12	....	....	....	12		Total	73	73	65	64	1	138

The vote for Thomas Jefferson and Aaron Burr being equal, there was no choice for President by the Electoral votes. On the 11th February, 1801, the House of Representatives proceeded to the election of a President. On the first ballot eight States voted for Jefferson, six for Burr, and the votes of two were divided. Balloting continued without a choice until February 17th, 1801, when on the 36th ballot ten States voted for Jefferson, four for Burr, and two in blank. Thomas Jefferson was thus elected President, and Aaron Burr, Vice-President.

ELECTORAL VOTE OF 1804.*

	States.	President.		Vice-Pres't.		Total.		States.	President.		Vice-Pres't.		Total.
		Thos. Jefferson, of Va.	C. C. Pinckney, of S. C.	Geo. Clinton, of N. Y.	Rufus King, of N. Y.				Thos. Jefferson, of Va.	C. C. Pinckney, of S. C.	Geo. Clinton, of N. Y.	Rufus King, of N. Y.	
1	Connecticut	....	9	....	9	9	10	North Carolina	14	....	14	....	14
2	Delaware	....	3	....	3	3	11	Ohio	3	....	3	....	3
3	Georgia	6	....	6	....	6	12	Pennsylvania	20	....	20	....	20
4	Kentucky	8	....	8	....	8	13	Rhode Island	4	....	4	....	4
5	Maryland	9	2	9	2	11	14	South Carolina	10	....	10	....	10
6	Massachusetts	19	....	19	....	19	15	Tennessee	5	....	5	....	5
7	N. Hampshire	7	....	7	....	7	16	Vermont	6	....	6	....	6
8	New Jersey	8	....	8	....	8	17	Virginia	24	....	24	....	24
9	New York	19	....	19	....	19							
								Total	162	14	162	14	176

* By Article XII. of the Amendments to the Constitution, which was declared in force September 25th, 1804, the Electors are required to ballot separately for President and Vice-President. The election of 1804 was the first under this amendment.

ELECTORAL VOTE OF 1808.

	States.	President.				Vice-President.						Total.
		James Madison, of Va.	C. C. Pinckney, of S. C.	Geo. Clinton, of N. Y.	Vacancies.	Geo. Clinton, of N. Y.	Rufus King, of N. Y.	John Langdon, of N. H.	James Madison, of Va.	James Monroe, of Va.	Vacancies.	
1	Connecticut	....	9	....	....	....	9	....	....	....	....	9
2	Delaware	....	3	....	....	....	3	....	....	....	....	3
3	Georgia	6	....	....	....	6	....	....	....	....	....	6
4	Kentucky	7	....	....	1	7	....	....	....	....	1	8
5	Maryland	9	2	....	....	9	2	....	....	....	....	11
6	Massachusetts	....	19	....	....	....	19	....	....	....	....	19
7	New Hampshire	....	7	....	....	....	7	....	....	....	....	7
8	New Jersey	8	....	....	....	8	....	....	....	....	....	8
9	New York	13	....	6	....	13	....	....	3	3	....	19
10	North Carolina	11	3	....	....	11	3	....	....	....	....	14
11	Ohio	3	....	....	....	....	....	3	....	....	....	3
12	Pennsylvania	20	....	....	....	20	....	....	....	....	....	20
13	Rhode Island	....	4	....	....	....	4	....	....	....	....	4
14	South Carolina	10	....	....	....	10	....	....	....	....	....	10
15	Tennessee	5	....	....	....	5	....	....	....	....	....	5
16	Vermont	6	....	....	....	....	....	6	....	....	....	6
17	Virginia	24	....	....	....	24	....	....	....	....	....	24
	Total	122	47	6	1	113	47	9	3	3	1	176

ELECTORAL VOTE OF 1812.

	States.	President. James Madison, of Va.	President. De W. Clinton, of N.Y.	President. Vacancies.	Vice-Pres't. Elbridge Gerry, of Mass.	Vice-Pres't. Jared Ingersoll, of Pa.	Vice-Pres't. Vacancies.	Total.		States.	President. James Madison, of Va.	President. De W. Clinton, of N.Y.	President. Vacancies.	Vice-Pres't. Elbridge Gerry, of Mass.	Vice-Pres't. Jared Ingersoll, of Pa.	Vice-Pres't. Vacancies.	Total.
1	Connecticut	..	9	..	..	9	..	9	11	North Carolina	15	..	..	15	..	..	15
2	Delaware	..	4	..	..	4	..	4	12	Ohio	7	..	1	7	..	1	8
3	Georgia	8	..	..	8	..	..	8	13	Pennsylvania	25	..	..	25	..	..	25
4	Kentucky	12	..	..	12	..	..	12	14	Rhode Island	..	4	..	..	4	..	4
5	Louisiana	3	..	..	3	..	..	3	15	South Carolina	11	..	..	11	..	..	11
6	Maryland	6	5	..	6	5	..	11	16	Tennessee	8	..	..	8	..	..	8
7	Massachusetts	..	22	..	2	20	..	22	17	Vermont	8	..	..	8	..	..	8
8	New Hampshire	..	8	..	1	7	..	8	18	Virginia	25	..	..	25	..	..	25
9	New Jersey	..	8	..	..	8	..	8		Total	128	89	1	131	86	1	218
10	New York	..	29	..	..	29	..	29									

ELECTORAL VOTE OF 1816.

	States.	President. James Monroe, of Va.	President. Rufus King, of N.Y.	President. Vacancies.	Vice-President. D. D. Tompkins, of N.Y.	Vice-President. John E. Howard, of Md.	Vice-President. James Ross, of Penn.	Vice-President. John Marshall, of Va.	Vice-President. R. G. Harper, of Md.	Vice-President. Vacancies.	Total.
1	Connecticut	....	9	....	....	....	5	4	....	....	9
2	Delaware	....	3	1	....	....	....	....	3	1	4
3	Georgia	8	....	....	8	....	....	....	....	....	8
4	Indiana	3	....	....	3	....	....	....	....	....	3
5	Kentucky	12	....	....	12	....	....	....	....	....	12
6	Louisiana	3	....	....	3	....	....	....	....	....	3
7	Maryland	8	....	3	8	....	....	....	....	3	11
8	Massachusetts	....	22	....	....	22	....	....	....	....	22
9	New Hampshire	8	....	....	8	....	....	....	....	....	8
10	New Jersey	8	....	....	8	....	....	....	....	....	8
11	New York	29	....	....	29	....	....	....	....	....	29
12	North Carolina	15	....	....	15	....	....	....	....	....	15
13	Ohio	8	....	....	8	....	....	....	....	....	8
14	Pennsylvania	25	....	....	25	....	....	....	....	....	25
15	Rhode Island	4	....	....	4	....	....	....	....	....	4
16	South Carolina	11	....	....	11	....	....	....	....	....	11
17	Tennessee	8	....	....	8	....	....	....	....	....	8
18	Vermont	8	....	....	8	....	....	....	....	....	8
19	Virginia	25	....	....	25	....	....	....	....	....	25
	Total	183	34	4	183	22	5	4	3	4	221

ELECTORAL VOTE OF 1820.

States.	President.			Vice-President.						
	James Monroe, of Va.	John Q. Adams, of Mass.	Vacancies.	D. D. Tompkins, of N. Y.	R. Stockton, of N. Y.	Daniel Rodney, of Del.	R. G. Harper, of Md.	Richard Rush, of Pa.	Vacancies.	Total.
1 Alabama	3	....	....	3	....	....	....	....	....	3
2 Connecticut	9	....	....	9	....	....	....	....	....	9
3 Delaware	4	....	....	....	....	4	....	....	....	4
4 Georgia	8	....	....	8	....	....	....	....	....	8
5 Illinois	3	....	....	3	....	....	....	....	....	3
6 Indiana	3	....	....	3	....	....	....	....	....	3
7 Kentucky	12	....	....	12	....	....	....	....	....	12
8 Louisiana	3	....	....	3	....	....	....	....	....	3
9 Maine	9	....	....	9	....	....	....	....	....	9
10 Maryland	11	....	....	10	....	....	1	....	....	11
11 Massachusetts	15	....	....	7	8	....	....	....	....	15
12 Mississippi	2	....	1	2	....	....	....	....	1	3
13 Missouri	3	....	....	3	....	....	....	....	....	3
14 New Hampshire	7	1	....	7	....	....	....	1	....	8
15 New Jersey	8	....	....	8	....	....	....	....	....	8
16 New York	29	....	....	29	....	....	....	....	....	29
17 North Carolina	15	....	....	15	....	....	....	....	....	15
18 Ohio	8	....	....	8	....	....	....	....	....	8
19 Pennsylvania	24	....	1	24	....	....	....	....	1	25
20 Rhode Island	4	....	....	4	....	....	....	....	....	4
21 South Carolina	11	....	....	11	....	....	....	....	....	11
22 Tennessee	7	....	1	7	....	....	....	....	1	8
23 Vermont	8	....	....	8	....	....	....	....	....	8
24 Virginia	25	....	....	25	....	....	....	....	....	25
Total	231	1	3	218	8	4	1	1	3	235

BRIEF HISTORY OF NATIONAL POLITICAL CONVENTIONS.

[From Greeley & Cleveland's Political Text-Book, 1860, and other sources.]

National Conventions for the nomination of candidates for President and Vice-President are of comparatively recent origin. In the earlier political history of the United States, under the Federal Constitution, candidates for President and Vice-President were nominated by congressional and legislative caucuses. Washington was elected as first President under the Constitution, and re-elected for a second term by a unanimous, or nearly unanimous, concurrence of the American people; but an opposition party gradually grew up in Congress, which became formidable during its second term, and which ultimately crystallized into what was then called the Republican Party. John Adams, of Massachusetts, was prominent among the leading Federalists, while Thomas Jefferson, of Virginia, was pre-eminently the author and oracle of the Republican Party, and, by common consent, they were the opposing candidates for the Presidency, on Washington's retirement in 1796-7.

The first Congressional Caucus to nominate candidates for President and Vice-President is said to have been held in Philadelphia, in the year 1800, and to have nominated Mr. Jefferson for the first office, and Aaron Burr for the second. These candidates were elected after a desperate struggle, beating John Adams, and Charles C. Pinckney, of South Carolina. In 1804, Mr. Jefferson was re-elected President, with George Clinton, of New York, for Vice, encountering but slight opposition; Messrs. Charles C. Pinckney and Rufus King, the opposing candidates, receiving only 14 out of 176 electoral votes. We have been unable to find any record as to the manner of their nomination.

In January, 1808, when Mr. Jefferson's second term was about to close, a Re-

POPULAR VOTE OF 1824.

	States.	Andrew Jackson, Republican.		John Quincy Adams, Coalition.		William H. Crawford, Republican.		Henry Clay, Republican.		Total Vote.
		Vote.	Maj.	Vote.	Maj.	Vote.	Maj.	Vote.	Maj.	
1	Alabama	9,443	5,280	2,416	.....	1,680	.....	67	.....	13,606
2	Connecticut	.....	.....	7,587	5,609	1,978	.....	.....	.....	9,565
3	Delaware*	.....	.....	.....	.....	.....	.....	.....	.....	.....
4	Georgia*	.....	.....	.....	.....	.....	.....	.....	.....	.....
5	Illinois	1,901	†359	1,542	.....	219	.....	1,047	.....	4,709
6	Indiana	7,343	‡2,028	3,095	.....	.....	.....	5,315	.....	15,753
7	Kentucky	6,453	.....	.....	.....	.....	.....	16,782	10,329	23,235
8	Louisiana*	.....	.....	.....	.....	.....	.....	.....	.....	.....
9	Maine	2,330	.....	6,870	4,540	.....	.....	.....	.....	9,200
10	Maryland	14,523	.....	14,632	§109	3,646	.....	695	.....	33,496
11	Massachusetts	.....	.....	30,687	24,071	6,616	.....	.....	.....	37,303
12	Mississippi	3,234	1,421	1,694	.....	119	.....	.....	.....	5,047
13	Missouri	987	.....	311	.....	.....	.....	1,401	103	2,699
14	New Hampshire	643	.....	4,107	3,464	.....	.....	.....	.....	4,750
15	New Jersey	10,985	679	9,110	.....	1,196	.....	.....	.....	21,291
16	New York*	.....	.....	.....	.....	.....	.....	.....	.....	.....
17	North Carolina	20,415	4,794	.....	.....	15,621	.....	.....	.....	36,036
18	Ohio	18,457	.....	12,280	.....	.....	.....	19,255	§798	49,992
19	Pennsylvania	36,100	24,845	5,440	.....	4,206	.....	1,609	.....	47,355
20	Rhode Island	.....	.....	2,145	1,945	200	.....	.....	.....	2,345
21	South Carolina*	.....	.....	.....	.....	.....	.....	.....	.....	.....
22	Tennessee	20,197	19,669	216	.....	312	.....	.....	.....	20,725
23	Vermont*	.....	.....	.....	.....	.....	.....	.....	.....	.....
24	Virginia	2,861	.....	3,189	.....	8,489	2,023	416	.....	14,955
	Total	155,872	56,688	105,321	39,629	44,282	2,023	46,587	10,432	352,062
	Jackson's Plurality		†50,551							

* The Electors of Delaware, Georgia, Louisiana, New York, South Carolina, and Vermont were chosen by the State Legislatures.

† Plurality over Adams. ‡ Plurality over Clay. § Plurality over Jackson.

publican Congressional Caucus was held at Washington, to decide as to the relative claims of Madison and Monroe for the succession, the Legislature of Virginia, which had been said to exert a potent influence over such questions, being, on this occasion, unable to agree as to which of her favored sons should have the preference. Ninety-four out of the 136 Republican members of Congress attended this caucus, and declared their preference of Mr. Madison, who received 83 votes, the remaining 11 being divided between Mr. Monroe and George Clinton. The opposition supported Mr. Pinckney, but Mr. Madison was elected by a large majority.

Toward the close of Mr. Madison's earlier term he was nominated for re-election by a Congressional Caucus, held at Washington in May, 1812. In September of the same year, a convention of the opposition, representing eleven States, was held in the city of New York, which nominated De Witt Clinton, of New York, for President. He was also put in nomination by the Republican Legislature of New York. The ensuing canvass resulted in the re-election of Mr. Madison, who received 128 electoral votes to 89 for De Witt Clinton.

In 1816, the Republican Congressional Caucus nominated James Monroe, who received in the caucus 65 votes, to 54 for Wm. H. Crawford, of Georgia. The opposition, or Federalists, named Rufus King, of New York, who received only 34 electoral votes out of 217. There was no opposition to the re-election of Mr. Monroe in 1820, a single (Republican) vote being cast against him, and for John Quincy Adams.

In 1824, the Republican Party could not be induced to abide by the decision of a Congressional Caucus. A large majority of the Republican members formally refused to participate in such a gathering, or be governed by its decision; still, a caucus was called, and attended by the friends of Mr. Crawford alone. Of the 261 Members of Congress at this time, 216 were Democrats or Republicans; yet only 66

[Continued on page 351.]

ELECTORAL VOTE OF 1824

States.	President.					Vice-President.							
	A. Jackson, of Tenn.	J. Q. Adams, of Mass.	W. H. Crawford, of Ga.	Henry Clay, of Ky.	Vacancies.	J. C. Calhoun, of S. C.	N. Sanford, of N. Y.	N. Macon, of N. C.	A. Jackson of Tenn.	M. Van Buren, of N. Y.	Henry Clay, of Ky.	Vacancies.	Total.
1 Alabama	5	....	....	....	....	5	....	....	....	....	....	....	5
2 Connecticut	....	8	....	....	....	....	....	....	8	....	....	....	8
3 Delaware	....	1	2	....	....	1	....	....	....	....	2	....	3
4 Georgia	....	....	9	....	....	....	....	....	....	9	....	....	9
5 Illinois	2	1	....	....	....	3	....	....	....	....	....	....	3
6 Indiana	5	....	....	....	....	5	....	....	....	....	....	....	5
7 Kentucky	....	....	....	14	....	7	7	....	....	....	....	....	14
8 Louisiana	3	2	....	....	....	5	....	....	....	....	....	....	5
9 Maine	....	9	....	....	....	9	....	....	....	....	....	....	9
10 Maryland	7	3	1	....	....	10	....	....	1	....	....	....	11
11 Massachusetts	....	15	....	....	....	15	....	....	....	....	....	....	15
12 Mississippi	3	....	....	....	....	3	....	....	....	....	....	....	3
13 Missouri	....	....	....	3	....	....	....	....	3	....	....	....	3
14 New Hampshire	....	8	....	....	....	7	....	....	1	....	....	....	8
15 New Jersey	8	....	....	....	....	8	....	....	....	....	....	....	8
16 New York	1	26	5	4	....	29	7	....	....	....	....	....	36
17 North Carolina	15	....	....	....	....	15	....	....	....	....	....	....	15
18 Ohio	....	....	....	16	....	....	16	....	....	....	....	....	16
19 Pennsylvania	28	....	....	....	....	28	....	....	....	....	....	....	28
20 Rhode Island	....	4	....	....	....	3	....	....	....	....	....	1	4
21 South Carolina	11	....	....	....	....	11	....	....	....	....	....	....	11
22 Tennessee	11	....	....	....	....	11	....	....	....	....	....	....	11
23 Vermont	....	7	....	....	....	7	....	....	....	....	....	....	7
24 Virginia	....	....	24	....	....	....	....	24	....	....	....	....	24
Total	99	84	41	37	....	182	30	24	13	9	2	1	261

No candidate having received a majority of the votes for President, the House of Representatives elected JOHN QUINCY ADAMS. See p. 256.

POPULAR VOTE OF 1828.

States.	Andrew Jackson, Democratic.		John Quincy Adams, National Republican.		Total Vote.
	Vote.	Majority.	Vote.	Majority.	
1 Alabama	17,138	15,200	1,938	....	19,076
2 Connecticut	4,448	....	13,829	9,381	18,277
3 Delaware	4,349	....	4,769	420	9,118
4 Georgia	18,709	18,709	....	....	18,709
5 Illinois	6,763	5,182	1,581	....	8,344
6 Indiana	22,237	5,185	17,052	....	39,289
7 Kentucky	39,084	7,912	31,172	....	70,256
8 Louisiana	4,605	508	4,097	....	8,702
9 Maine	13,927	....	20,773	6,846	34,700
10 Maryland	24,578	....	25,759	1,181	50,337
11 Massachusetts	6,019	....	29,836	23,817	35,855
12 Mississippi	6,763	5,182	1,581	....	8,344
13 Missouri	8,232	4,810	3,422	....	11,654
14 New Hampshire	20,692	....	24,076	3,384	44,768
15 New Jersey	21,950	....	23,758	1,808	45,708
16 New York	140,763	5,350	135,413	....	276,176
17 North Carolina	37,857	23,939	13,918	....	51,775
18 Ohio	67,597	4,201	63,396	....	130,993
19 Pennsylvania	101,652	50,804	50,848	....	152,500
20 Rhode Island	821	....	2,754	1,933	3,575
21 South Carolina	Electors	chosen by	Legislature.	....	....
22 Tennessee	44,090	41,850	2,240	....	46,330
23 Vermont	8,205	....	24,784	16,579	32,989
24 Virginia	26,752	14,651	12,101	....	38,853
Total	647,231	203,483	509,097	65,349	1,156,328
Jackson's Majority	....	138,134			

ELECTORAL VOTE OF 1828.

	States.	President.		V.-President.			Total.		States.	President.		V.-President.			Total.
		A. Jackson, of Tenn.	J. Q. Adams, of Mass.	J. C. Calhoun, of S. C.	R. Rush, of Pa.	Wm. Smith, of S. C.				A. Jackson, of Tenn.	J. Q. Adams, of Mass.	J. C. Calhoun, of S. C.	R. Rush, of Pa.	Wm. Smith, of S. C.	
1	Alabama	5	...	5	..	...	5	14	N. Hampshire	....	8	...	8	..	8
2	Connecticut	..	8	..	8	...	8	15	New Jersey	....	8	...	8	..	8
3	Delaware	..	3	..	3	...	3	16	New York	20	16	20	16	..	36
4	Georgia	9	....	2	..	7	9	17	North Carolina	15	...	15	..	..	15
5	Illinois	3	....	3	..	...	3	18	Ohio	16	....	16	..	..	16
6	Indiana	5	....	5	..	...	5	19	Pennsylvania	28	....	28	..	..	28
7	Kentucky	14	...	14	..	...	14	20	Rhode Island	...	4	...	4	..	4
8	Louisiana	5	...	5	..	...	5	21	South Carolina	11	....	11	..	..	11
9	Maine	1	8	1	8	...	9	22	Tennessee	11	..	11	..	..	11
10	Maryland	5	6	5	6	...	11	23	Vermont	....	7	...	7	..	7
11	Massachusetts	..	15	..	15	...	15	24	Virginia	24	..	24	..	..	24
12	Mississippi	3	....	3	..	...	3								
13	Missouri	3	....	3	..	...	3		Total	178	83	171	83	7	261

POPULAR VOTE OF 1832.

	States.	Andrew Jackson Democratic.		Henry Clay, National Republican.		Total Vote.
		Vote.	Majority.	Vote.	Majority.	
1	Alabama	*	.....	.....	.....	.....
	Connecticut	11,269	.....	17,755	6,486	29,024
3	Delaware	4,110	.....	4,276	166	8,386
4	Georgia	20,750	20,750	.....	.....	20,750
5	Illinois	14,147	8,718	5,429	.....	19,576
6	Indiana	31,552	16,080	15,472	.....	47,024
7	Kentucky	36 247	.....	43,396	7,149	79,643
8	Louisiana	4,049	1,521	2,528	.....	6,577
9	Maine	33,291	6,087	27,204	.....	60,495
10	Maryland	19,156	.....	19,160	4	38,316
11	Massachusetts	14,545	.....	33,003	18,458	47,548
12	Mississippi	5,919	5,919	.....	.....	5,919
13	Missouri	45,192	5,192	.....	.....	5,192
14	New Hampshire	25,486	6,476	19,010	.....	44,496
15	New Jersey	23,856	463	23,393	.....	47,249
16	New York	168,497	13,601	154,896	.....	323,393
17	North Carolina	24,862	20,299	4,563	.....	29,425
18	Ohio	81,246	4,707	76,539	.....	157,785
19	Pennsylvania	90,983	34,267	56,716	.....	147,699
20	Rhode Island	2,126	.....	2,810	684	4,936
21	South Carolina	Electors	chosen by	Legislature.	.....	.....
22	Tennessee	28,740	27,304	1,436	.....	30,176
23	Vermont	7,870	.....	11,152	3,282	19,022
24	Virginia	33,609	22,158	11,451	.....	45,060
	Total	687,502	193,542	530,189	36,229	‡1,217,691
	Jackson's Majority	.....	157,313			

* Unanimous for Jackson. † Majority.

‡ This total does not include 33,108 votes cast for John Floyd and William Wirt.

ELECTORAL VOTE OF 1832.

States.	President.					Vice-President.						Total.
	A. Jackson, of Tenn.	H. Clay, of Ky.	John Floyd, of Va.	Wm. Wirt, of Md.	Vacancies.	M. Van Buren, of N. Y.	John Sergeant, of Pa.	Wm. Wilkins, of Pa.	Henry Lee, of Mass.	Amos Ellmaker, of Pa.	Vacancies.	
1 Alabama	7	....	....	....	....	7	....	....	....	....	....	7
2 Connecticut	....	8	....	....	....	....	8	....	....	....	....	8
3 Delaware	....	3	....	....	....	....	3	....	....	....	....	3
4 Georgia	11	....	....	....	....	11	....	....	....	....	....	11
5 Illinois	5	....	....	....	....	5	....	....	....	....	....	5
6 Indiana	9	....	....	....	....	9	....	....	....	....	....	9
7 Kentucky	....	15	....	....	....	....	15	....	....	....	....	15
8 Louisiana	5	....	....	....	....	5	....	....	....	....	....	5
9 Maine	10	....	....	....	....	10	....	....	....	....	....	10
10 Maryland	3	5	....	....	2	3	5	....	....	....	2	10
11 Massachusetts	....	14	....	....	....	....	14	....	....	....	....	14
12 Mississippi	4	....	....	....	....	4	....	....	....	....	....	4
13 Missouri	4	....	....	....	....	4	....	....	....	....	....	4
14 New Hampshire	7	....	....	....	....	7	....	....	....	....	....	7
15 New Jersey	8	....	....	....	....	8	....	....	....	....	....	8
16 New York	42	....	....	....	....	42	....	....	....	....	....	42
17 North Carolina	15	....	....	....	....	15	....	....	....	....	....	15
18 Ohio	21	....	....	....	....	21	....	....	....	....	....	21
19 Pennsylvania	30	....	....	....	....	....	....	30	....	....	....	30
20 Rhode Island	....	4	....	....	....	....	4	....	....	....	....	4
21 South Carolina	....	....	11	....	....	....	....	....	11	....	....	11
22 Tennessee	15	....	....	....	....	15	....	....	....	....	....	15
23 Vermont	....	....	....	7	....	....	....	....	....	7	....	7
24 Virginia	23	....	....	....	....	23	....	....	....	....	....	23
Total	219	49	11	7	2	189	49	30	11	7	2	288

POPULAR VOTE OF 1836.

States.	Martin Van Buren, Democratic.		Wm. H. Harrison, etc.* Whig, etc.		Total Vote.
	Vote.	Majority.	Vote.	Majority.	
1 Alabama	19,068	3,431	15,637	.....	34,705
2 Arkansas	2,400	1,162	1,238	.....	3,638
3 Connecticut	19,234	768	18,466	.....	37,700
4 Delaware	4,155	.....	4,738	583	8,893
5 Georgia	22,126	.....	24,930	2,804	47,056
6 Illinois	18,097	3,114	14,983	.....	33,080
7 Indiana	32,480	.....	41,281	8,801	73,761
8 Kentucky	33,445	.....	36,955	3,520	70,390
9 Louisiana	3,653	270	3,383	.....	7,036
10 Maine	22,300	7,061	15,239	.....	37,539
11 Maryland	22,167	.....	25,852	3,685	48,019
12 Massachusetts	33,501	.....	41,093	7,592	74,594
13 Michigan	7,360	3,360	4,000	.....	11,360
14 Mississippi	9,979	291	9,688	.....	19,667
15 Missouri	10,995	2,658	8,337	.....	19,332
16 New Hampshire	18,722	12,494	6,228	.....	24,950
17 New Jersey	26,347	.....	26,892	545	53,239
18 New York	166,815	28,272	138,543	.....	305,358
19 North Carolina	26,910	3,284	23,626	.....	50,536
20 Ohio	96,948	.....	105,405	8,457	202,353
21 Pennsylvania	91,475	4,364	87,111	.....	178,586
22 Rhode Island	2,964	254	2,710	.....	5,674
23 South Carolina	Electors	chosen	by the	Legisla-	ture.
24 Tennessee	26,120	.....	35,962	9,842	62,082
25 Vermont	14,037	.....	20,991	6,954	35,028
26 Virginia	30,261	6,893	23,368	.....	53,629
Total	761,549	77,676	736,656	52,783	1,498,205
Van Buren's Majority		24,893			

* This column includes the vote given for Harrison, White, Webster, and Mangum.

ELECTORAL VOTE OF 1836.

	States.	President.					* Vice-President.				Total.
		M. Van Buren, of N. Y.	W. H. Harrison, of Ohio.	Hugh L. White, of Tenn.	Daniel Webster, of Mass.	W. P. Mangum, of N. C.	R. M. Johnson, of Ky.	Fr. Granger, of N. Y.	John Tyler, of Va.	William Smith, of Ala.	
1	Alabama	7	...	....	..	....	7	...	...	....	7
2	Arkansas	3	....	....	....	....	3	....	...	....	3
3	Connecticut	8	....	....	...	....	8	....	...	....	8
4	Delaware	....	3	....	....	....	....	3	...	....	3
5	Georgia	....	...	11	....	....	....	....	11	....	11
6	Illinois	5	...	....	....	....	5	....	...	....	5
7	Indiana	....	9	....	....	....	....	9	....	....	9
8	Kentucky	....	15	....	....	....	....	15	....	....	15
9	Louisiana	5	...	....	....	....	5	....	....	....	5
10	Maine	10	....	....	....	....	10	....	....	....	10
11	Maryland	....	10	....	....	....	....	....	10	....	10
12	Massachusetts	....	....	....	14	....	....	14	....	...	14
13	Michigan	3	....	...	....	....	3	....	....	....	3
14	Mississippi	4	....	....	....	....	4	....	....	....	4
15	Missouri	4	....	....	....	....	4	....	.	....	4
16	New Hampshire	7	....	....	....	....	7	....	....	....	7
17	New Jersey	....	8	....	....	....	....	8	....	....	8
18	New York	42	..	....	....	....	42	....	....	....	42
19	North Carolina	15	..	....	....	....	15	....	....	....	15
20	Ohio	....	21	....	....	....	....	21	....	....	21
21	Pennsylvania	30	....	....	....	....	30	....	....	....	30
22	Rhode Island	4	....	....	....	....	4	....	....	....	4
23	South Carolina	....	....	....	....	11	....	....	11	..	11
24	Tennessee	....	....	15	....	....	....	....	15	....	15
25	Vermont	....	7	....	....	....	....	7	....	....	7
26	Virginia	23	....	....	....	....	....	....	....	23	23
	Total	170	73	26	14	11	147	77	47	23	294

* No candidate for Vice-President having received a majority of the votes cast, the Senate elected R. M. Johnson Vice-President.

[History of Conventions—Continued from page 347.]

responded to their names at roll-call, 64 of whom voted for Mr. Crawford, as the Republican nominee for President. This nomination was very extensively repudiated throughout the country, and three competing Republican candidates were brought into the field through legislative and other machinery, viz., Andrew Jackson, Henry Clay, and John Quincy Adams. The result of this famous "scrub-race" for the Presidency was, that no one was elected by the people. Gen. Jackson receiving 99 electoral votes, Mr. Adams 84, Mr. Crawford 41, and Mr. Clay 37. The election then devolved on the House of Representatives, when Mr. Adams was chosen, receiving the votes of 13 States, against 7 for Gen. Jackson and 4 for Mr. Crawford. This was the end of "King Caucus."

Gen. Jackson was immediately thereafter put in nomination for the ensuing term by the Legislature of Tennessee, having only Mr. Adams for an opponent in 1828, when he was elected by a decided majority, receiving 178 electoral votes, to 83 for Mr. Adams.

The first political National Convention in this country of which we have any record was held at Philadelphia in September, 1830, styled the United States Anti-Masonic Convention. It was composed of 96 delegates. Francis Granger, of New York, presided, but no business was transacted.

In compliance with its call, a National Anti-Masonic Convention was held at Baltimore in September, 1831, which nominated William Wirt, of Maryland, for President, and Amos Ellmaker, of Pennsylvania, for Vice-President.

[Continued on page 357.]

POPULAR VOTE OF 1840.

States.	W. H. Harrison, Whig.		M. Van Buren, Democratic.		Jas. G. Birney, Liberty Party.		Total Vote.
	Vote.	Maj.	Vote.	Maj.	Vote.	Maj.	
1 Alabama	28,471	.....	33,991	5,520	.....	.....	62,462
2 Arkansas	5,160	.....	6,049	889	.....	.....	11,209
3 Connecticut	31,601	6,131	25,296	.....	174	.....	57,071
4 Delaware	5,967	1,083	4,884	.....	.....	.....	10,851
5 Georgia	40,261	8,328	31,933	.....	.....	.....	72,194
6 Illinois	45,537	.....	47,476	1,790	149	.....	93,162
7 Indiana	65,302	13,607	51,695	.....	.....	.....	116,997
8 Kentucky	58,489	25,873	32,616	.....	.....	.....	91,105
9 Louisiana	11,297	3,680	7,617	.....	.....	.....	18,914
10 Maine	46,612	217	46,201	.....	194	.....	93,007
11 Maryland	33,528	4,776	28,752	.....	.....	.....	62,280
12 Massachusetts	72,874	19,305	71,943	.....	1,621	.....	126,443
13 Michigan	22,933	1,514	21,098	.....	321	.....	44,352
14 Mississippi	19,518	523	16,995	.....	.....	.....	36,513
15 Missouri	22,972	.....	29,760	6,788	.....	.....	52,732
16 New Hampshire	26,158	.....	32,670	6,386	126	.....	58,954
17 New Jersey	33,351	2,248	31,034	.....	69	.....	64,4[illegible]
18 New York	225,817	10,500	212,519	.....	2,798	.....	441,[illegible]4
19 North Carolina	46,376	12,158	34,218	.....	.....	.....	80,594
20 Ohio	148,157	32,472	124,782	.....	903	.....	273,842
21 Pennsylvania	144,021	2	143,676	.....	343	.....	288,040
22 Rhode Island	5,278	1,935	3,301	.....	42	.....	8,621
23 South Carolina.	Electors	chosen	by the	Legisla-	ture.	.....	.....
24 Tennessee	60,391	12,102	48,289	.....	.....	.....	108,680
25 Vermont	32,445	14,117	18,009	.....	319	.....	50,773
26 Virginia	42,501	.....	43,893	1,392	.....	.....	86,394
Total	1,275,017	162,571	1,128,702	22,765	7,059	.....	2,410,778
Harrison's Majority	.....	139,256					

ELECTORAL VOTE OF 1840.

States.	President.		Vice-President.				Total.	States.	President.		Vice-President.				Total.
	W. H. Harrison, of Ohio.	M. Van Buren, of N. Y.	John Tyler, of Virginia.	R. M. Johnson, of Ky.	L. W. Tazewell, of Va.	J. K. Polk, of Tennessee.			W. H. Harrison, of Ohio.	M. Van Buren, of N. Y.	John Tyler, of Virginia.	R. M. Johnson, of Ky.	L. W. Tazewell, of Va.	J. K. Polk, of Tennessee.	
1 Alabama	....	7	....	7	....	....	7	15 Missouri	....	4	....	4	....	....	4
2 Arkansas	....	3	....	3	....	....	3	16 N. Hamps're	....	7	....	7	....	....	7
3 Connecticut	8	....	8	....	....	....	8	17 New Jersey	8	....	8	....	....	....	8
4 Delaware	3	....	3	....	....	....	3	18 New York	42	....	42	....	....	....	42
5 Georgia	11	....	11	....	....	....	11	19 N Carolina	15	....	15	....	....	....	15
6 Illinois	....	5	....	5	....	....	5	20 Ohio	21	....	21	....	....	....	21
7 Indiana	9	....	9	....	....	....	9	21 Pennsylv'ia	30	....	30	....	....	....	30
8 Kentucky	15	....	15	....	....	....	15	22 Rhode Isl'd.	4	....	4	....	....	....	4
9 Louisiana	5	....	5	....	....	....	5	23 S. Carolina	....	11	....	....	11	....	11
10 Maine	10	....	10	....	....	....	10	24 Tennessee	15	....	15	....	....	....	15
11 Maryland	10	....	10	....	....	....	10	25 Vermont	7	....	7	....	....	....	7
12 Massachu's.	14	....	14	....	....	....	14	26 Virginia	....	23	....	22	....	1	23
13 Michigan	3	....	3	....	....	....	3								
14 Mississippi	4	....	4	....	....	....	4	Total	234	60	234	48	11	1	294

POPULAR VOTE OF 1844.

	States.	James K. Polk, Democratic.		Henry Clay, Whig.		J. G. Birney, Liberty Party.		Total Vote.
		Vote.	Maj.	Vote.	Maj.	Vote.	Maj.	
1	Alabama	37,740	11,656	26,084	.....	.....	.....	63,824
2	Arkansas	9,546	4,042	5,504	.....	.....	.....	15,050
3	Connecticut	29,841	.....	32,832	1,048	1,943	.....	64,616
4	Delaware	5,996	.....	6,278	282	.....	.....	12,274
5	Georgia	44,177	2,071	42,106	.....	.....	.....	86,283
6	Illinois	57,920	8,822	45,528	.....	3,570	.....	107,018
7	Indiana	70,181	208	67,867	.....	2,106	.....	140,154
8	Kentucky	51,988	.....	61,255	9,267	.....	.....	113,243
9	Louisiana	13,782	699	13,083	.....	.....	.....	26,865
10	Maine	45,719	6,505	34,378	.....	4,836	.....	84,933
11	Maryland	32,676	.....	35,984	3,308	.....	.....	68,660
12	Massachusetts	52,846	.....	67,418	3,712	10,860	.....	131,124
13	Michigan	27,759	*3,422	24,337	.....	3,632	.....	55,728
14	Mississippi	25,126	5,920	19,206	.....	.....	.....	44,332
15	Missouri	41,369	10,118	31,251	.....	.....	.....	72,620
16	New Hampshire	27,160	5,133	17,866	.....	4,161	.....	49,187
17	New Jersey	37,495	.....	38,318	692	131	.....	75,944
18	New York	237,588	*5,106	232,482	.....	15,812	.....	485,882
19	North Carolina	39,287	.....	43,232	3,945	.....	.....	82,519
20	Ohio	149,117	.....	155,057	45,940	8,050	.....	312,224
21	Pennsylvania	167,535	3,194	161,203	.....	3,138	.....	331,876
22	Rhode Island	4,867	.....	7,322	2,348	107	.....	12,296
23	South Carolina	.....	.....	.....	.....	.....	.....	.....
24	Tennessee	59,917	.....	60,030	113	.....	.....	119,947
25	Vermont	18,041	.....	26,770	4,775	3,954	.....	48,765
26	Virginia	49,570	5,893	43,677	.....	.....	.....	93,247
	Total	1,337,243	64,261	1,299,068	29,490	62,300	.....	2,698,611
	Polk's Plurality		*38,175					

* Plurality over Clay. † Plurality over Polk.

ELECTORAL VOTE OF 1844.

	States.	President.		Vice-Pres't.		Total.		States.	President.		Vice-Pres't.		Total.
		James K. Polk, of Tenn.	Henry Clay, of Ky.	G. M. Dallas, of Pa.	T. Frelinghuysen, of N. J.				James K. Polk, of Tenn.	Henry Clay, of Ky.	G. M. Dallas, of Pa.	T. Frelinghuysen, of N. J.	
1	Alabama	9	....	9	....	9	15	Missouri	7	....	7	....	7
2	Arkansas	3	....	3	....	3	16	N. Hampshire	6	....	6	....	6
3	Connecticut	....	6	....	6	6	17	New Jersey	....	7	....	7	7
4	Delaware	....	3	....	3	3	18	New York	36	....	36	....	36
5	Georgia	10	....	10	....	10	19	North Carolina	....	11	....	11	11
6	Illinois	9	....	9	....	9	20	Ohio	....	23	....	23	23
7	Indiana	12	....	12	....	12	21	Pennsylvania	26	....	26	....	26
8	Kentucky	....	12	....	12	12	22	Rhode Island	....	4	....	4	4
9	Louisiana	6	....	6	....	6	23	South Carolina	9	....	9	....	9
10	Maine	9	....	9	....	9	24	Tennessee	....	13	....	13	13
11	Maryland	....	8	....	8	8	25	Vermont	....	6	....	6	6
12	Massachusetts	....	12	....	12	12	26	Virginia	17	....	17	....	17
13	Michigan	5	....	5	....	5							
14	Mississippi	6	....	6	....	6			170	105	170	105	275

POPULAR VOTE OF 1848.

STATES.	Zachary Taylor, Whig.		Lewis Cass, Democratic.		Van Buren, Free Soil.		Total Vote.
	Vote.	Maj.	Vote.	Maj.	Vote.	Maj.	
1 Alabama	30,482	.....	31,363	881	.....	.....	61,845
2 Arkansas	7,588	.....	9,300	1,712	.....	.....	16,888
3 Connecticut	30,314	*3,268	27,046	.....	5,005	.....	62,365
4 Delaware	6,421	443	5,898	.....	80	.....	12,399
5 Florida	3,116	1,269	1,847	.....	.....	.....	4,963
6 Georgia	47,544	2,742	44,802	.....	.....	.....	92,346
7 Illinois	53,047	.....	56,300	†3,253	15,774	.....	125,121
8 Indiana	69,907	.....	74,745	†4,838	8,100	.....	152,752
9 Iowa	11,084	.....	12,093	†1,009	1,126	.....	24,303
10 Kentucky	67,141	17,421	49,720	.....	.....	.....	116,861
11 Louisiana	18,217	2,847	15,370	.....	.....	.....	33,587
12 Maine	35,125	.....	39,880	†4,755	12,096	.....	87,101
13 Maryland	37,702	3,049	34,528	.....	125	.....	72,355
14 Massachusetts	61,072	‡23,014	35,281	.....	38,058	.....	134,411
15 Michigan	23,940	.....	30,687	†6,747	10,389	.....	65,016
16 Mississippi	25,922	.....	26,537	615	.....	.....	52,459
17 Missouri	32,671	.....	40,077	7,406	.....	.....	72,748
18 New Hampshire	14,781	.....	27,763	5,422	7,560	.....	50,104
19 New Jersey	40,015	2,285	36,901	.....	829	.....	77,745
20 New York	218,603	‡98,093	114,318	.....	120,510	.....	453,431
21 North Carolina	43,550	8,681	34,869	.....	.....	.....	78,419
22 Ohio	138,360	.....	154,775	†16,415	35,354	.....	328,489
23 Pennsylvania	185,513	3,074	171,176	.....	11,263	.....	367,952
24 Rhode Island	6,779	2,403	3,646	.....	730	.....	11,155
25 South Carolina	Electors	chosen	by the	Legislat	ure	.....	.....
26 Tennessee	64,705	6,286	58,419	.....	.....	.....	123,124
27 Texas	4,509	.....	10,668	6,159	.....	.....	15,177
28 Vermont	23,122	‡9,285	10,948	.....	13,837	.....	47,907
29 Virginia	45,124	.....	46,586	1,453	9	.....	91,719
30 Wisconsin	13,747	.....	15,001	†1,254	10,418	.....	39,166
Total	1,360,101	50,500	1,220,544	23,648	291,263	.....	2,871,908
Taylor's Plurality		*139,557					

* Plurality over Cass. † Plurality over Taylor. ‡ Plurality over Van Buren.

ELECTORAL VOTE OF 1848.

STATES.	President.		Vice-Pres't.		Total.	STATES.	President.		Vice-Pres't.		Total.
	Zachary Taylor, of La.	Lewis Cass, of Mich.	Millard Fillmore of N. Y.	W. O. Butler, of Ky.			Zachary Taylor, of La.	Lewis Cass, of Mich.	Millard Fillmore of N. Y.	W. O. Butler, of Ky.	
1 Alabama	....	9	....	9	9	17 Missouri	....	7	....	7	7
2 Arkansas	....	3	....	3	3	18 N. Hampshire	....	6	....	6	6
3 Connecticut	6	....	6	....	6	19 New Jersey	7	....	7	....	7
4 Delaware	3	....	3	....	3	20 New York	36	....	36	....	36
5 Florida	3	....	3	....	3	21 North Carolina	11	....	11	....	11
6 Georgia	10	....	10	....	10	22 Ohio	....	23	....	23	23
7 Illinois	....	9	....	9	9	23 Pennsylvania	26	....	26	....	26
8 Indiana	....	12	....	12	12	24 Rhode Island	4	....	4	....	4
9 Iowa	....	4	....	4	4	25 South Carolina	....	9	....	9	9
10 Kentucky	12	....	12	....	12	26 Tennessee	13	....	13	....	13
11 Louisiana	6	....	6	....	6	27 Texas	....	4	....	4	4
12 Maine	....	9	....	9	9	28 Vermont	6	....	6	....	6
13 Maryland	8	....	8	....	8	29 Virginia	....	17	....	17	17
14 Massachusetts	12	....	12	....	12	30 Wisconsin	....	4	....	4	4
15 Michigan	....	5	....	5	5						
16 Mississippi	....	6	....	6	6	Total	163	127	163	127	290

POPULAR VOTE OF 1852.

States.	Franklin Pierce, Democratic.		Winfield Scott, Whig.		John P. Hale, Free Democratic.		Total Vote.
	Vote.	Maj.	Vote.	Maj.	Vote.	Maj.	
1 Alabama	26,881	11,843	15,038	.....	.....	.....	41,919
2 Arkansas	12,173	4,769	7,404	.....	.....	.....	19,577
3 California	40,626	5,119	35,407	.....	100	.....	76,133
4 Connecticut	33,249	*2,892	30,357	.....	3,160	.....	66,766
5 Delaware	6,318	*25	6,293	.....	62	.....	12,673
6 Florida	4,318	1,443	2,875	.....	.....	.....	7,193
7 Georgia	34,705	18,045	16,660	.....	.....	.....	51,365
8 Illinois	80,597	5,697	64,934	.....	9,966	.....	155,497
9 Indiana	95,340	7,510	80,901	.....	6,929	.....	183,170
10 Iowa	17,763	303	15,856	.....	1,604	.....	35,223
11 Kentucky	53,806	.....	57,068	2,997	265	.....	111,139
12 Louisiana	18,647	1,392	17,255	.....	.....	.....	35,902
13 Maine	41,609	1,036	32,543	.....	8,030	.....	82,182
14 Maryland	40,020	4,900	35,066	.....	54	.....	75,140
15 Massachusetts	44,569	.....	52,683	†8,114	28,023	.....	125,275
16 Michigan	41,842	746	33,859	.....	7,237	.....	82,938
17 Mississippi	26,876	9,328	17,548	.....	.....	.....	44,424
18 Missouri	38,353	8,369	29,984	.....	.....	.....	68,337
19 New Hampshire	29,997	7,155	16,147	.....	6,695	.....	52,839
20 New Jersey	44,305	5,399	38,556	.....	350	.....	83,211
21 New York	262,083	1,872	234,882	.....	25,329	.....	522,294
22 North Carolina	39,744	627	39,058	.....	59	.....	78,861
23 Ohio	169,220	*16,694	152,526	.....	31,682	.....	353,428
24 Pennsylvania	198,568	10,8.9	179,174	.....	8,525	.....	386,267
25 Rhode Island	8,735	465	7,626	.....	644	.....	17,005
26 South Carolina	Electors	chosen	by the	Legislat	ure.	.....	.....
27 Tennessee	57,018	.....	58,898	1,880	.....	.....	115,916
28 Texas	13,552	8,557	4,995	.....	.....	.....	18,547
29 Vermont	13,044	.....	22,173	508	8,621	.....	43,838
30 Virginia	73,858	15,286	58,572	.....	.....	.....	132,430
31 Wisconsin	33,658	2,604	22,240	.....	8,814	.....	64,712
Total	1,601,474	133,334	1,386,578	5,385	156,149	.....	3,144,201
Pierce's Majority	.....	58,747					

* Plurality over Scott. † Plurality over Pierce.

ELECTORAL VOTE OF 1852.

States.	President.		Vice-President.		Total.	States.	President.		Vice-President.		Total.
	Franklin Pierce, of N. H.	Winfield Scott, of N. J.	W. R. King, of Ala.	W. A. Graham, of N. C.			Franklin Pierce, of N. H.	Winfield Scott, of N. J.	W. R. King, of Ala.	W. A. Graham, of N. C.	
1 Alabama	9	....	9	....	9	17 Mississippi	7	....	7	....	7
2 Arkansas	4	....	4	....	4	18 Missouri	9	....	9	....	9
3 California	4	....	4	....	4	19 N. Hampshire	5	....	5	....	5
4 Connecticut	6	....	6	....	6	20 New Jersey	7	....	7	....	7
5 Delaware	3	....	3	....	3	21 New York	35	....	35	....	35
6 Florida	3	....	3	....	3	22 North Carolina	10	....	10	....	10
7 Georgia	10	....	10	....	10	23 Ohio	23	....	23	....	23
8 Illinois	11	....	11	....	11	24 Pennsylvania	27	....	27	....	27
9 Indiana	13	....	13	....	13	25 Rhode Island	4	....	4	....	4
10 Iowa	4	....	4	....	4	26 South Carolina	8	....	8	....	8
11 Kentucky	....	12	....	12	12	27 Tennessee	....	12	....	12	12
12 Louisiana	6	....	6	....	6	28 Texas	4	....	4	....	4
13 Maine	8	....	8	....	8	29 Vermont	....	5	....	5	5
14 Maryland	8	....	8	....	8	30 Virginia	15	....	15	....	15
15 Massachusetts	....	13	....	13	13	31 Wisconsin	5	....	5	....	5
16 Michigan	6	....	6	....	6						
						Total	254	42	254	42	296

POPULAR VOTE OF 1856.

STATES.	James Buchanan, Democratic.		John C. Fremont, Republican.		M. Fillmore, American.		Total Vote.
	Vote.	Maj.	Vote.	Maj.	Vote.	Maj.	
1 Alabama	46,739	18,187	.....	.....	28,552	.....	75,291
2 Arkansas	21,910	11,123	.....	.....	10,787	.....	32,697
3 California	53,365	*17,200	20,691	.....	36,165	.....	110,221
4 Connecticut	34,995	.....	42,715	5,105	2,615	.....	80,325
5 Delaware	8,004	1,521	308	.....	6,175	.....	14,487
6 Florida	6,358	1,525	.....	.....	4,833	.....	11,191
7 Georgia	56,578	14,350	.....	.....	42,228	.....	98,806
8 Illinois	105,348	†9,159	96,189	.....	37,444	.....	238,981
9 Indiana	118,670	1,909	94,375	.....	22,386	.....	235,431
10 Iowa	36,170	.....	43,954	‡7,784	9,180	.....	89,304
11 Kentucky	74,642	6,912	314	.....	67,416	.....	142,372
12 Louisiana	22,164	1,455	.....	.....	20,709	.....	42,873
13 Maine	39,080	.....	67,379	24,974	3,325	.....	109,784
14 Maryland	39,115	.....	281	.....	47,460	8,064	86,856
15 Massachusetts	39,240	.....	108,190	49,324	19,626	.....	167,056
16 Michigan	52,136	.....	71,762	17,926	1,660	.....	125,558
17 Mississippi	35,446	11,251	.....	.....	24,195	.....	59,641
18 Missouri	58,164	9,640	.....	.....	48,524	.....	106,688
19 N. Hampshire	32,789	.....	38,345	5,134	422	.....	71,556
20 New Jersey	46,943	*18,605	28,338	.....	24,115	.....	99,396
21 New York	195,878	.....	276,007	‡80,129	124,604	.....	596,489
22 N. Carolina	48,246	11,360	.....	.....	36,886	.....	85,132
23 Ohio	170,874	.....	187,497	‡16,623	28,126	.....	386,497
24 Pennsylvania	230 710	1,025	147,510	.....	82,175	.....	460,395
25 Rhode Island	6,680	.....	11,467	3,112	1,675	.....	19,822
26 S. Carolina	Electors	chosen	by the	Legis-	lature.	.....	.....
27 Tennessee	73,638	7,460	.....	.....	66,178	.....	139,816
28 Texas	31,169	15,530	.....	.....	15,639	.....	46,808
29 Vermont	10,569	.....	39,561	28,447	545	.....	50,675
30 Virginia	89,706	29,105	291	.....	60,310	.....	150,307
31 Wisconsin	52,843	.....	66,090	12,668	579	.....	119,512
Total	1,838,169	142,353	1,341,264	146,730	874,534	8,064	4,053,967
Buchanan's Plurality		†496,905					

* Plurality over Fillmore. † Plurality over Fremont. ‡ Plurality over Buchanan.

ELECTORAL VOTE OF 1856.

STATES.	PRES.			V.-PRES.			Total.	STATES.	PRES.			V.-PRES.			Total.
	Buchanan.	Fremont.	Fillmore.	Breckinridge.	Dayton.	Donelson.			Buchanan.	Fremont.	Fillmore.	Breckinridge.	Dayton.	Donelson.	
1 Alabama	9	...	...	9	...	...	9	17 Mississippi	7	...	...	7	...	...	7
2 Arkansas	4	...	...	4	...	...	4	18 Missouri	9	...	...	9	...	...	9
3 California	4	...	...	4	...	...	4	19 N.Hampshire	...	5	...	...	5	...	5
4 Connecticut	...	6	...	...	6	...	6	20 New Jersey	7	...	...	7	...	...	7
5 Delaware	3	...	...	3	...	...	3	21 New York	...	35	...	...	35	...	35
6 Florida	3	...	...	3	...	...	3	22 N. Carolina	10	...	...	10	...	...	10
7 Georgia	10	...	...	10	...	...	10	23 Ohio	...	23	...	...	23	...	23
8 Illinois	11	...	...	11	...	...	11	24 Pennsylvania	27	...	...	27	...	...	27
9 Indiana	13	...	...	13	...	...	13	25 Rhode Island	...	4	...	...	4	...	4
10 Iowa	...	4	...	...	4	...	4	26 S. Carolina	8	...	...	8	...	...	8
11 Kentucky	12	...	...	12	...	...	12	27 Tennessee	12	...	...	12	...	...	12
12 Louisiana	6	...	...	6	...	...	6	28 Texas	4	...	...	4	...	...	4
13 Maine	...	8	...	...	8	...	8	29 Vermont	...	5	...	...	5	...	5
14 Maryland	...	...	8	...	...	8	8	30 Virginia	15	...	...	15	...	...	15
15 Massachus'ts.	...	13	...	...	13	...	13	31 Wisconsin	...	5	...	...	5	...	5
16 Michigan	...	6	...	...	6	...	6								
								Total	174	114	8	174	114	8	296

POPULAR VOTE OF 1860.

	States.	A. Lincoln, Republican.		S. A. Douglas, Ind. Dem.		J. C. Breckinridge, Democratic.		John Bell, Const. Union.		Total Vote.
		Vote.	Maj.	Vote.	Maj	Vote.	Maj.	Vote.	Maj.	
1	Alabama.	.....	.....	13,651	....	48,831	7,355	27,825	.....	90,307
2	Arkansas.	.....	.....	5,227	....	28,732	3,411	20,094	.....	54,053
3	California	39,173	*657	38,516	....	34,334	.....	6,817	.....	118,840
4	Conn'icut	43,692	10,328	15,522	....	14,641	.....	3,291	.....	77,146
5	Delaware.	3,815	.....	1,023	.....	7,347	†3,183	3,864	.....	16,049
6	Florida...	.....	.....	367	.....	8,543	2,739	5,437	.....	14,347
7	Georgia..	.....	.....	11,590	.....	51,889	†9,003	42,886	.....	106,365
8	Illinois...	172,161	5,629	160,215	.....	2,404	.....	3,913	.....	338,693
9	Indiana..	139,033	5,923	115,509	.....	12,295	.....	5,306	.....	272,143
10	Iowa.....	70,409	12,487	55,111	....	1,048	.....	1,763	.....	128,331
11	Kentucky	1,364	.....	25,651	.....	53,143	.....	66,058	‡12,915	146,216
12	Louisiana	.....	.....	7,625	.....	22,681	†2,477	20 204	.....	50,510
13	Maine....	62,811	27,704	26,693	.....	6,368	.....	2,046	.....	97,918
14	Maryland	2,294	.....	5,966	.....	42,482	†722	41,760	.....	92,502
15	Mass....	106,533	43,891	34,372	.....	5,939	.....	22,331	.....	169,175
16	Michigan,	88,480	22,213	65,057	.....	805	.....	405	.....	154,747
17	Minn'sota	22,069	9,339	11,920	....	748	.....	62	.....	34,799
18	Mississ'pi	.....	.....	3,283	.....	40,797	12,474	25,040	.....	69,120
19	Missouri..	17,028	.....	58,801	†429	31,317	.....	58,372	.....	165,518
20	N. Hamp.	37,519	9,085	25,881	.....	2,112	.....	441	.....	65,953
21	N. Jersey.	58,324	.....	62,801	4,477	.....	.....	.....	.....	121,125
22	New York	362,646	50,136	312,510	.....	.....	.....	.....	.....	675,156
23	N. Carol'a	.....	.....	2,701	....	48,339	648	44,990	.....	96,030
24	Ohio.....	231,610	20,779	187,232	.....	11,405	.....	12,194	.....	442,441
25	Oregon...	5,270	*1,319	3 951	.....	3,006	.....	183	.....	12,410
26	Penn.....	268,030	59,618	16,765	....	178,871	.....	12,706	.....	476,442
27	R. Island.	12,244	4.537	7,707	....	.....	.....	.....	.....	19,951
28	S. Carol'a	Electors	chosen	by the	Le-	gisla-	ture.	.....	.....	.....
29	Tenness'e	.....	.....	11,350	.....	64,709	.....	69,274	‡4,565	145,333
30	Texas....	.....	.....	.....	.....	47,548	32,110	15,438	.....	62,986
31	Vermont.	33,808	24,772	6,849	.....	1,969	.....	218	.....	42,844
32	Virginia..	1,929	.....	16,290	.....	74,323	.....	74,681	‡358	167,223
33	Wiscon'n	86,110	20,040	65,021	.....	888	.....	161	.....	152,180
	Total...	1,866,352	326,391	1,375,157	4,477	847,514	58,737	587,830	.....	4,676,853
	Lincoln's Plurality		*491,195							

* Plurality over Douglas. † Plurality over Bell. ‡ Plurality over Breckinridge.

[History of Conventions—Continued from page 351.]

The candidates accepted the nomination, and received the electoral vote of Vermont only.

There was no open opposition in the Democratic Party to the nomination of Gen. Jackson for a second term in 1832, but the party was not so well satisfied with Mr. Calhoun, the Vice-President, so a convention was called to meet at Baltimore, in May, 1832, to nominate a candidate for the second office.

Mr. Van Buren received more than two thirds of all the votes cast, and was declared nominated.

The National Republicans met in convention at Baltimore, December 12th, 1831. Seventeen States and the District of Columbia were represented by 157 delegates, who cast a unanimous vote for Henry Clay of Kentucky, for President.

In May, 1835, a Democratic National Convention, representing twenty-one States, assembled at Baltimore. A rule was adopted, that two thirds of the whole number of votes should be necessary to make a nomination, or to decide any question connected therewith. On the first ballot for President, Mr. Van Buren was nominated unanimously, receiving 265 votes.

In 1835, Gen. William H. Harrison, of Ohio, was nominated for President, with

ELECTORAL VOTE OF 1860.

States.	President.				Vice-President.				Total.
	A. Lincoln, of Ill.	J. C. Breckinridge, of Ky.	John Bell, of Tenn.	S. A. Douglas, of Ill.	H. Hamlin, of Maine.	Joseph Lane, of Oregon.	Edward Everett, of Mass.	H. V. Johnson, of Ga.	
1 Alabama		9				9			9
2 Arkansas		4				4			4
3 California	4				4				4
4 Connecticut	6				6				6
5 Delaware		3				3			3
6 Florida		3				3			3
7 Georgia		10				10			10
8 Illinois	11				11				11
9 Indiana	13				13				13
10 Iowa	4				4				4
11 Kentucky			12				12		12
12 Louisiana		6				6			6
13 Maine	8				8				8
14 Maryland		8				8			8
15 Massachusetts	13				13				13
16 Michigan	6				6				6
17 Minnesota	4				4				4
18 Mississippi		7				7			7
19 Missouri				9				9	9
20 New Hampshire	5				5				5
21 New Jersey	4			3	4			3	7
22 New York	35				35				35
23 North Carolina		10				10			10
24 Ohio	23				23				23
25 Oregon	3				3				3
26 Pennsylvania	27				27				27
27 Rhode Island	4				4				4
28 South Carolina		8				8			8
29 Tennessee			12				12		12
30 Texas		4				4			4
31 Vermont	5				5				5
32 Virginia			15				15		15
33 Wisconsin	5				5				5
Total	180	72	39	12	180	72	39	12	303

Francis Granger for Vice-President, by a Whig State Convention at Harrisburg, Pa. Gen. Harrison also received nominations in Maryland, New York, Ohio, and other States.

A Whig National Convention, representing twenty-one States, met at Harrisburg, Pa., December 4th, 1839. James Barbour, of Virginia, presided, and the result of the first ballot was the nomination of Gen. William H. Harrison, of Ohio, who received 148 votes, to 90 for Henry Clay, and 16 for Gen. Winfield Scott. John Tyler, of Virginia, was unanimously nominated as the Whig candidate for Vice-President.

A Convention of Abolitionists was held at Warsaw, N. Y., on the 13th of November, 1839, and nominated for President James G. Birney, of New York, and for Vice-President, Francis J. Lemoyne, of Pennsylvania. These gentlemen declined the nomination. Nevertheless, they received a total of 7609 votes, in various Free States.

A Democratic National Convention met at Baltimore, May 5th, 1840, to nominate candidates for President and Vice-President. The Convention then unanimously nominated Mr. Van Buren for re-election as President.

A Whig National Convention assembled in Baltimore on the 1st of May, 1844, in

POPULAR VOTE OF 1864.

STATES.	Abraham Lincoln, Republican.		Geo. B. McClellan, Democratic		Total Vote.
	Vote.	Majority.	Vote.	Majority.	
1 Alabama*	.....	.....	.....	.....	.....
2 Arkansas*	.....	.....	.....	.....	.....
3 California	62,134	18,293	43,841	.....	105,975
4 Connecticut	44,691	2,406	42,285	.....	86,976
5 Delaware	8,155	.....	8,767	612	16,922
6 Florida*	.....	.....	.....	.....	.....
7 Georgia*	.....	.....	.....	.....	.....
8 Illinois	189,496	30,766	158,730	.....	348,226
9 Indiana	150,422	20,189	130,233	.....	280,655
10 Iowa	89,075	39,479	49,596	.....	138,671
11 Kansas	16,441	12,750	3,691	.....	20,132
12 Kentucky	27,786	.....	64,301	36,515	92,087
13 Louisiana*	.....	.....	.....	.....	.....
14 Maine	61,803	17,592	44,211	.....	106,014
15 Maryland	40,153	7,414	32,739	.....	72,892
16 Massachusetts	126,742	77,997	48,745	.....	175,487
17 Michigan	91,521	16,917	74,604	.....	166,125
18 Minnesota	25,060	7,685	17,375	.....	42,435
19 Mississippi*	.....	.....	.....	.....	.....
20 Missouri	72,750	41,072	31,678	.....	104,428
21 Nevada	9,826	3,232	6,594	.....	16,420
22 New Hampshire	36,400	3,529	32,871	.....	69,271
23 New Jersey	60,723	.....	68,024	7,301	128,747
24 New York	368,735	6,749	361,986	.....	730,721
25 North Carolina*	.....	.....	.....	.....	.....
26 Ohio	265,154	59,586	205,568	.....	470,722
27 Oregon	9,888	1,431	8,457	.....	18,345
28 Pennsylvania	296,391	20,075	276,316	.....	572,707
29 Rhode Island	13,692	5,222	8,470	.....	22,162
30 South Carolina*	.....	.....	.....	.....	.....
31 Tennessee*	.....	.....	.....	.....	.....
32 Texas*	.....	.....	.....	.....	.....
33 Vermont	42,419	29,098	13,321	.....	55,740
34 Virginia*	.....	.....	.....	.....	.....
35 West Virginia	23,152	12,714	10,438	.....	33,590
36 Wisconsin	83,458	17,574	65,884	.....	149,342
Total	2,216,067	451,770	1,808,725	44,428	4,024,792
Lincoln's Majority	.....	407,342			

The eleven States marked thus (*) did not vote.

which every State in the Union was represented, and Mr. Clay was nominated for President by acclamation.

A Democratic National Convention assembled at Baltimore on the 27th May, 1844, adopted the two-thirds rule, and, after a stormy session of three days, James K. Polk, of Tennessee, was nominated for President, and Silas Wright, of New York, for Vice-President. Mr. Wright declined the nomination, and George M. Dallas, of Pennsylvania, was selected

The Liberty Party National Convention met at Buffalo on the 30th of August, 1843 James G. Birney, of Michigan, was unanimously nominated for President, with Thomas Morris, of Ohio, for Vice-President

A Whig National Convention met at Philadelphia on the 7th of June, 1848. After a rather stormy session of three days, Gen. Zachary Taylor, of Louisiana, was nominated for President, and Millard Fillmore, of New York, for Vice-President.

The Democratic National Convention for 1848 assembled in Baltimore on the 22d of May. The two-thirds rule was adopted, and Gen. Lewis Cass was nominated for President on the fourth ballot.

ELECTORAL VOTE OF 1864.

States.	President.			V.-President.			Total.		States.	President.			V.-President.			Total
	A. Lincoln, of Ill.	G. B. McClellan, of N. J.	Vacancies.	A. Johnson, of Tenn.	G. H. Pendleton, of O.	Vacancies.				A. Lincoln, of Ill.	G. B. McClellan, of N. J.	Vacancies.	A. Johnson, of Tenn.	G. H. Pendleton, of O.	Vacancies.	
1 Alabama	...	...	8	...	...	8	8	20	Missouri	11	...	...	11	...	...	11
2 Arkansas	...	...	5	...	...	5	5	21	Nevada	2	...	1	2	...	1	3
3 California	5	...	...	5	...	...	5	22	New Hampshire	5	...	...	5	...	...	5
4 Connecticut	6	...	...	6	...	...	6	23	New Jersey	...	7	...	...	7	...	7
5 Delaware	...	3	...	...	3	...	3	24	New York	33	...	...	33	...	...	33
6 Florida	...	...	3	...	...	3	3	25	North Carolina	...	...	9	...	...	9	9
7 Georgia	...	...	9	...	...	9	9	26	Ohio	21	...	...	21	...	...	21
8 Illinois	16	...	...	16	...	...	16	27	Oregon	3	...	...	3	...	...	3
9 Indiana	13	...	...	13	...	...	13	28	Pennsylvania	26	...	...	26	...	...	26
10 Iowa	8	...	...	8	...	...	8	29	Rhode Island	4	...	...	4	...	...	4
11 Kansas	3	...	...	3	...	...	3	30	South Carolina	...	...	6	...	...	6	6
12 Kentucky	...	11	...	...	11	...	11	31	Tennessee	...	...	10	...	...	10	10
13 Louisiana	...	...	7	...	...	7	7	32	Texas	...	...	6	...	...	6	6
14 Maine	7	...	...	7	...	...	7	33	Vermont	5	...	...	5	...	...	5
15 Maryland	7	...	...	7	...	...	7	34	Virginia	...	...	10	...	...	10	10
16 Massachusetts	12	...	...	12	...	...	12	35	West Virginia	5	...	...	5	...	...	5
17 Michigan	8	...	...	8	...	...	8	36	Wisconsin	8	...	...	8	...	...	8
18 Minnesota	4	...	...	4	...	...	4									
19 Mississippi	...	...	7	...	...	7	7		Total	212	21	81	212	21	81	314

On the 9th of August, 1848, a Free Democratic or Free Soil Convention was held at Buffalo, which was attended by delegates from seventeen States. Charles Francis Adams, of Massachusetts, presided, and the Convention nominated Messrs. Van Buren and Adams as candidates for President and Vice-President.

The Whig National Convention of 1852 assembled at Baltimore on the 16th of June, and after an exciting session of six days, nominated Gen. Winfield Scott as President, on the fifty-third ballot.

The Democratic Convention of 1852 assembled at Baltimore on the 1st of June, and the two-thirds rule was adopted. Gen. Franklin Pierce, of New Hampshire, was nominated for President, on the forty-ninth ballot.

The Free Soil Democracy held a National Convention at Pittsburg, on the 11th August, 1852, Henry Wilson, of Mass., presiding. All the Free States were represented, with Delaware, Virginia, Kentucky, and Maryland. John P. Hale, of N. H., was nominated for President, with Geo. W. Julian, of Indiana for Vice-President.

The Republican National Convention of 1856 met at Philadelphia on the 17th of June. Col. John C. Fremont was unanimously nominated, having received 359 votes on the first ballot against 196 for John McLean.

On February 22 1, 1856, the American National Nominating Convention organized at Philadelphia, with 227 delegates in attendance. Millard Fillmore was declared to be the nominee, with Andrew Jackson Donelson, of Tenn., for Vice-President. The Democratic National Convention of 1856 met at Cincinnati on the 2d of June, and nominated James Buchanan on the seventeenth ballot. John C. Breckinridge, of Ky., was unanimously nominated for Vice-President.

A Republican National Convention assembled at Chicago on May 16th, 1860, delegates being in attendance from all the Free States, as also from Delaware, Maryland, Virginia, Kentucky, and Missouri. Abraham Lincoln was nominated for the Presidency on the third ballot, receiving 354 out of 466 votes; his principal competitors being William H. Seward, Salmon P. Chase, and Edward Bates.

POPULAR VOTE OF 1868.

	States.	Ulysses S. Grant, Republican.		Horatio Seymour, Democratic.		Total Vote.
		Vote.	Majority.	Vote.	Majority.	
1	Alabama	76 366	4,278	72,088	.....	148,454
2	Arkansas	22,112	3,034	19,078	.....	41,190
3	California	54,583	506	54,077	.....	108,660
4	Connecticut	50,995	3,043	47,952	.....	98,947
5	Delaware	7,623	.....	10,980	3,357	18,603
6	Florida	Electors	chosen by	the Legis-	lature.	.....
7	Georgia	57,134	.....	102,722	45,588	159,856
8	Illinois	250,303	51,160	199,143	.....	449,446
9	Indiana	176,548	9,568	166,980	.....	343,528
10	Iowa	120,399	46,359	74,040	.....	194,439
11	Kansas	31,048	17,058	13,990	.....	45,038
12	Kentucky	39,566	.....	115,890	76,324	155,456
13	Louisiana	33,263	.....	80,225	46,962	113,488
14	Maine	70,493	28,033	42,460	.....	112,953
15	Maryland	30,438	.....	62,357	31,919	92,795
16	Massachusetts	136,477	77,069	59,408	.....	195,885
17	Michigan	128,550	31,481	97,069	.....	225,619
18	Minnesota	43,545	15,470	28,075	.....	71,620
19	Mississippi*	.....	.....	.....	.....	.....
20	Missouri	86,860	21,232	65,628	.....	152,488
21	Nebraska	9,729	4,290	5,439	.....	15,168
22	Nevada	6 480	1,262	5,218	.....	11,698
23	New Hampshire	38,191	6,967	31,224	.....	69,415
24	New Jersey	80,131	.....	83,001	2,870	163,132
25	New York	419,883	.....	429,883	10,000	849,766
26	North Carolina	96,769	12,168	84,601	.....	181,370
27	Ohio	280,223	41,617	238,606	.....	518,829
28	Oregon	10,961	.....	11,125	164	22,086
29	Pennsylvania	342 280	28,898	313,382	.....	655 662
30	Rhode Island	12,993	6,445	6,548	.....	19,541
31	South Carolina	62,301	17,064	45,237	.....	107,538
32	Tennessee	56,628	30,499	26,129	.....	82,757
33	Texas*	.....	.....	.....	.....	.....
34	Vermont	44,167	32,122	12,045	.....	56,212
35	Virginia*	.....	.....	.....	.....	.....
36	West Virginia	29,175	8,869	20 306	.....	49,481
37	Wisconsin	108,857	24,150	84,707	.....	193,564
	Total	3,015,071	522 642	2,709,613	217 184	5,724,684
	Grant's Majority	.....	305,458			

A Democratic National Convention assembled at Charleston, S. C., on the 23d of April, 1860, with full delegations present from every State. Dissensions arising, chiefly out of the question of slavery in the Territories, too great to be reconciled, the delegations from seven Southern States withdrew, and the convention adjourned, after fifty-seven ineffectual ballots for a candidate, to meet at Baltimore, June 18th. Here Stephen A. Douglas was nominated for President, and B. Fitzpatrick for Vice-President. The latter declined, and H. V. Johnson was substituted by the National Committee. The Convention of Seceders nominated John C. Breckinridge and Joseph Lane.

A "Constitutional Union" Convention from twenty States met at Baltimore, May 9th, 1860, and nominated John Bell and Edward Everett for the Presidency and Vice-Presidency.

1864.

The REPUBLICAN National Convention met at Baltimore, June 7th. The renomination, for President, of Abraham Lincoln, of Illinois, was made unanimous, he having received the votes of all the States except Missouri, cast for Gen. Grant.

ELECTORAL VOTE OF 1868.

	States.	President.			V.-President.			Total.		States.	President.			V.-President.			Total.
		U. S. Grant, of Ill.	H. Seymour, of N. Y.	Vacancies.	S. Colfax, of Ind.	F. P. Blair, of Mo.	Vacancies.				U. S. Grant, of Ill.	H. Seymour, of N. Y.	Vacancies.	S. Colfax, of Ind.	F. P. Blair, of Mo.	Vacancies.	
1	Alabama	8	..	..	8	..	..	8	20	Missouri	11	..	..	11	..	..	
2	Arkansas	5	..	..	5	..	..	5	21	Nebraska	3	..	..	3	..		3
3	California	5	..	..	5	..	..	5	22	Nevada	3	..	..	3	..	..	3
4	Connecticut	6	..	..	6	..	..	6	23	New Hampshire	5	..	..	5	..	..	5
5	Delaware	..	3	..	..	3	..	3	24	New Jersey	..	7	..	..	7	..	7
6	Florida	3	..	..	3	..	..	3	25	New York	..	33	..	..	33	..	33
7	Georgia	..	9		..	9	..	9	26	North Carolina	9	..	..	9	..	..	9
8	Illinois	16	..	..	16		..	16	27	Ohio	21	..	..	21	..	..	21
9	Indiana	13	..	..	13	..	..	13	28	Oregon	..	3	..	..	3	..	3
10	Iowa	8	..	..	8	..	..	8	29	Pennsylvania	26	..	..	26	..	..	26
11	Kansas	3	..	..	3	..	..	3	30	Rhode Island	4	..	..	4	..	..	4
12	Kentucky	..	11	..	..	11	..	11	31	South Carolina	6	..	..	6	..	..	6
13	Louisiana	..	7	..	..	7	..	7	32	Tennessee	10	..	..	10	..	..	10
14	Maine	7	..	..	7	..	..	7	33	Texas	..	..	6	..	..	6	6
15	Maryland	..	7	..	..	7	..	7	34	Vermont	5	..	..	5	..		5
16	Massachusetts	12	..	..	12	..	..	12	35	Virginia	..	..	10	..	..	10	10
17	Michigan	8	..	..	8	..	..	8	36	West Virginia	5	..	..	5	..	..	5
18	Minnesota	4	..	..	4	..	..	4	37	Wisconsin	8	..	..	8	..	..	8
19	Mississippi	..	..	7	..	..	7	7									
										Total	214	80	23	214	80	23	317

For Vice-President, Andrew Johnson, of Tennessee, was nominated on the second ballot, his principal competitors being D. S. Dickinson and H. Hamlin.

The DEMOCRATIC National Convention met at Chicago, Ill., August 29th. Nominations—President, George B. McClellan, of New Jersey; Vice-President, George H. Pendleton, of Ohio.

1868.

The REPUBLICAN National Convention met at Chicago, Ill., May 20th. Nominations—President, Ulysses S. Grant, of Illinois; Vice-President, Schuyler Colfax, of Indiana.

The DEMOCRATIC National Convention met at New York, July 4th. Nominations—President, Horatio Seymour, of New York; Vice-President, Francis P. Blair, Jr., of Missouri.

1872.

The LIBERAL REPUBLICAN Convention met at Cincinnati, Ohio, May 1st. Nominations—President, Horace Greeley, of New York, on the sixth ballot, by 482 votes, against 187 for David Davis, of Illinois; Vice-President, B. Gratz Brown, of Missouri, on the second ballot.

The REPUBLICAN National Convention met at Philadelphia, Pa., June 5th. Nominations—President, Ulysses S. Grant, on the first ballot, unanimously; Vice-President, Henry Wilson, of Massachusetts, receiving 364½ votes against 321½ for Schuyler Colfax.

The DEMOCRATIC National Convention met at Baltimore, Md., July 9th. Nominations—President, Horace Greeley, on the first ballot, receiving 686 votes to 38 scattering; Vice-President, B. Gratz Brown, who received 713 votes.

The DEMOCRATIC ("Straight Out") Convention met at Louisville, Ky., September 3d. Nominations—President, Charles O'Conor, of New York; Vice-President, John Q. Adams, of Massachusetts. The nominations were declined.

POPULAR VOTE OF 1872.

	States.	U. S. Grant, Republican.		H. Greeley, Dem. & Lib. Rep.		O'Conor, Dem.	Black, Temperance.	Total Vote.
		Vote.	Maj.	Vote.	Maj.	Vote.	Vote.	
1	Alabama....	90,272	10,828	79,444	.....	.....	.....	169,716
2	Arkansas....	41,373	3,446	37,927	.....	.....	.....	79,300
3	California...	54,020	12,234	40,718	.....	1,068	.....	95,806
4	Connecticut.	50,638	4,348	45,880	.....	204	206	96,928
5	Delaware....	11,115	422	10,206	.....	487	.....	21,808
6	Florida	17,763	2,336	15,427	.....	.....	.....	33,190
7	Georgia.....	62,550	.....	76,356	9,806	4,000	.....	142,906
8	Illinois.....	241,944	53,948	184,938	.....	3,058	.....	429,940
9	Indiana.....	186,147	21,098	163,632	.....	1,417	.....	351,196
10	Iowa.....	131,566	58,149	71 196	.....	2,221	.....	204,983
11	Kansas.....	67,048	33,482	32,970	.....	596	.....	100,614
12	Kentucky...	88,766	.....	99,995	8,855	2,374	.....	191,135
13	Louisiana...	71,663	14,634	57,029	.....	.....	.....	128,692
14	Maine	61,422	32,335	29,087	.....	.....	.....	90,509
15	Maryland ...	66,760	.....	67,687	908	19	.....	134,466
16	Massachu'ts.	133,472	74,212	59,260	.....	.....	.....	192,732
17	Michigan....	138,435	55,968	78,355	.....	2,861	1,271	220,942
18	Minnesota...	55,117	20,694	34,423	.....	.....	.....	89,540
19	Mississippi..	82,175	34,887	47,288	.....	.....	.....	129,463
20	Missouri	119,196	.....	151,434	29,809	2,429	.....	273,059
21	Nebraska....	18,329	10,517	7,812	.....	.....	.....	26,141
22	Nevada	8,413	2,177	6,236	.....	.....	.....	14,649
23	N.Hampsh'e	37,168	5,444	31,424	.....	100	200	68,892
24	New Jersey.	91,656	14,570	76,456	.....	630	.....	168,742
25	New York ..	440,736	51,800	387,281	.....	1,454	201	829,672
26	N. Carolina.	94,769	24,675	70,094	.....	.....	.....	164,863
27	Ohio	281,852	34,268	244,321	.....	1,163	2,100	529,436
28	Oregon.....	11,819	3,517	7,730	.....	572	.....	20,121
29	Pennsylv'ia.	349,589	135,918	212 041	.....	.....	1,630	563,260
30	Rhode Isl'd..	13,665	8,336	5,329	.....	.....	.....	18,994
31	S. Carolina..	72,290	49,400	22,703	.....	187	.....	95,180
32	Tennessee..	85,655	.....	94,391	8,736	.....	.....	180,046
33	Texas.....	47,406	.....	66,500	16,595	2,499	.....	116,405
34	Vermont	41,481	29,961	10,927	.....	593	.....	53,001
35	Virginia.....	93,468	1,772	91,654	.....	42	.....	185,164
36	W. Virginia.	32,315	2,264	29,451	.....	600	.....	62,366
37	Wisconsin ..	104,997	17,686	86,477	.....	834	.....	192,308
	Total.....	3,597,070	825,326	2,834,079	74,709	29,408	5,608	6,466,165
	Grant's Majority.....		727,975					

1876.

The REPUBLICAN National Convention met at Cincinnati, Ohio, June 14th. Nominations—President, Rutherford B. Hayes, of Ohio, on the seventh ballot, receiving 384 votes, to 351 for J. G. Blaine, and 21 for B. H. Bristow; Vice-President, William A. Wheeler, of New York.

The DEMOCRATIC National Convention met at St. Louis, Mo., June 27th. Nominations—President, Samuel J. Tilden, of New York, on the second ballot, receiving 535 votes, against 85 for Hendricks. 54 for Wm. Allen, 58 for W. S. Hancock, and 6 scattering; Vice-President, Thomas A. Hendricks, of Indiana.

A "National GREENBACK Convention," composed of men opposed to specie resumption and in favor of national paper money to take the place of bank issues, met at Indianapolis, May 17th, with nineteen States represented. Peter Cooper, of New York, and Samuel F. Cary, of Ohio, were nominated for President and Vice-President.

A "PROHIBITION Reform Party" Convention met at Cleveland, May 17th, and nominated Green Clay Smith, of Kentucky, and R. T. Stewart, of Ohio.

ELECTORAL VOTE OF 1872.

		President.						Vice-President.									
	States.	Ulysses S. Grant, of Ill.	T. A. Hendricks, of Ind.	B. Gratz Brown, of Mo.	C. J. Jenkins, of Ga.	D. Davis, of Illinois.	Not Counted.	H. Wilson, of Mass.	B. G. Brown, of Mo.	G. W. Julian, of Ind.	A. H. Colquitt, of Ga.	J. M. Palmer, of Illinois.	T. E. Bramlette, of Ky.	W. S. Groesbeck, of Ohio.	W. B. Machen, of Ky.	N. P. Banks, of Mass.	Not Counted.	Total.
1	Alabama	10	..	..	..	..	..	10	..	..	..	..	..	..	..	..	..	10
2	Arkansas	....	..	..	..	..	6	....	..	..	..	..	..	..	..	..	6	6
3	California	6	..	..	..	..	..	6	..	..	..	..	..	..	..	..	..	6
4	Connecticut	6	..	..	..	..	..	6	..	..	..	..	..	..	..	..	..	6
5	Delaware	3	..	..	..	..	..	3	..	..	..	..	..	..	..	..	..	3
6	Florida	4	..	..	..	..	..	4	..	..	..	..	..	..	..	..	..	4
7	Georgia	....	..	6	2	..	3	....	5	..	5	..	..	..	..	1	..	11
8	Illinois	21	..	..	..	..	..	21	..	..	..	..	..	..	..	..	..	21
9	Indiana	15	..	..	..	..	..	15	..	..	..	..	..	..	..	..	..	15
10	Iowa	11	..	..	..	..	..	11	..	..	..	..	..	..	..	..	..	11
11	Kansas	5	..	..	..	..	..	5	..	..	..	..	..	..	..	..	..	5
12	Kentucky	....	8	4	..	..	..	....	8	..	..	..	3	..	1	..	..	12
13	Louisiana	....	..	..	..	..	8	....	..	..	..	..	..	..	..	..	8	8
14	Maine	7	..	..	..	..	..	7	..	..	..	..	..	..	..	..	..	7
15	Maryland	....	8	..	..	..	..	....	8	..	..	..	..	..	..	..	..	8
16	Massachusetts	13	..	..	..	..	..	13	..	..	..	..	..	..	..	..	..	13
17	Michigan	11	..	..	..	..	..	11	..	..	..	..	..	..	..	..	..	11
18	Minnesota	5	..	..	..	..	..	5	..	..	..	..	..	..	..	..	..	5
19	Mississippi	8	..	..	..	..	..	8	..	..	..	..	..	..	..	..	..	8
20	Missouri	....	6	8	..	1	..	....	6	5	..	3	..	1	..	..	..	15
21	Nebraska	3	..	..	..	..	..	3	..	..	..	..	..	..	..	..	..	3
22	Nevada	3	..	..	..	..	..	3	..	..	..	..	..	..	..	..	..	3
23	New Hampshire	5	..	..	..	..	..	5	..	..	..	..	..	..	..	..	..	5
24	New Jersey	9	..	..	..	..	..	9	..	..	..	..	..	..	..	..	..	9
25	New York	35	..	..	..	..	..	35	..	..	..	..	..	..	..	..	..	35
26	North Carolina	10	..	..	..	..	..	10	..	..	..	..	..	..	..	..	..	10
27	Ohio	22	..	..	..	..	..	22	..	..	..	..	..	..	..	..	..	22
28	Oregon	3	..	..	..	..	..	3	..	..	..	..	..	..	..	..	..	3
29	Pennsylvania	29	..	..	..	..	..	29	..	..	..	..	..	..	..	..	..	29
30	Rhode Island	4	..	..	..	..	..	4	..	..	..	..	..	..	..	..	..	4
31	South Carolina	7	..	..	..	..	..	7	..	..	..	..	..	..	..	..	..	7
32	Tennessee	....	12	..	..	..	..	....	12	..	..	..	..	..	..	..	..	12
33	Texas	....	8	..	..	..	..	....	8	..	..	..	..	..	..	..	..	8
34	Vermont	5	..	..	..	..	..	5	..	..	..	..	..	..	..	..	..	5
35	Virginia	11	..	..	..	..	..	11	..	..	..	..	..	..	..	..	..	11
36	West Virginia	5	..	..	..	..	..	5	..	..	..	..	..	..	..	..	..	5
37	Wisconsin	10	..	..	..	..	..	10	..	..	..	..	..	..	..	..	..	10
	Total	286	42	18	2	1	17	286	47	5	5	3	3	1	1	1	14	366

POPULAR VOTE OF 1876.

	STATES.	S. J. Tilden, Democratic.		R. B. Hayes, Republican.		Peter Cooper, Greenback.	G. C. Smith, Temperance.	*Scattering.	Total Vote.
		Vote.	Maj.	Vote.	Maj.				
1	Alabama	102,002	33,772	68,230	.....	....	....	....	170,232
2	Arkansas	58,071	19,113	38,669	.....	289	.....	.....	97,029
3	California	76,465	.....	79,269	2,738	47	....	19	155,800
4	Colorado	Electors chosen		by Legis-	lature.	....	....	....	.....
5	Connecticut	61,934	1,712	59,094	....	774	378	36	122,156
6	Delaware	13,381	2,629	10,752	.....	.....	.....	.....	24,133
7	Florida†	22,923	.	23,849	926	.....	.....	.....	46,772
8	Georgia	130,088	79,642	50,446	.....	.....	.....	....	180,534
9	Illinois	258,601	.....	278,232	1,971	17,233	141	286	554,493
10	Indiana	213,526	§5,515	208,011	.....	9,533	....	....	431,070
11	Iowa	112,099	.....	171,327	50,191	9,001	36	.....	292,463
12	Kansas	37,902	.....	78,322	32,511	7,776	110	23	124,133
13	Kentucky	159,690	59,772	97,156	.	1,944	818	.....	259,608
14	Louisiana‡	70,508	.....	75,135	4,627	.....	.....	.....	145,643
15	Maine	49,823	.....	66,300	15,814	663	.	.....	116,786
16	Maryland	91,780	19,756	71,981	.....	33	10	.....	163,804
17	Massachusetts	108,777	.....	150,063	40,423	779	84	.....	259,703
18	Michigan	141,095	.....	166,534	15,542	9,060	766	71	317,526
19	Minnesota	48,799	.....	72,962	21,780	2,311	72	.....	124,144
20	Mississippi	112,173	59,568	52,605	.....	..	.....	.....	164,778
21	Missouri	203,077	54,389	145,029	.....	3,498	64	97	351,765
22	Nebraska	17,554	.. ....	31,916	10,326	2,320	1,599	117	53,506
23	Nevada	9,308	.....	10,383	1,075	.....	.....	.....	19,691
24	N. Hampshire	38,509	.....	41,539	2,954	76	..	....	80,124
25	New Jersey	115,962	11,690	103,517	.....	712	43	.....	220,234
26	New York	521,949	26,508	489,207	.....	1,987	2,359	1,828	1,017,330
27	North Carolina	125,427	17,010	108,417	....	.....	.....	.....	233,844
28	Ohio	323,182	.....	330,698	2,747	3,057	1,636	76	658,649
29	Oregon	14,149	.....	15,206	547	510	.....	.....	29,865
30	Pennsylvania	366,158	.....	384,122	9,375	7,187	1,319	83	758,869
31	Rhode Island	10,712	.....	15,787	4,947	68	60	....	26,627
32	South Carolina	90,906	..	91,870	964	.....	.....	.....	182,776
33	Tennessee	133,166	43,600	89,566	.....	....	....	.....	222,732
34	Texas	104,755	59,955	44,800	.....	.....	.....	.....	149,555
35	Vermont	20,254	.....	44,092	23,838	.....	.....	.....	64,346
36	Virginia	139,670	44,112	95,558	.....	.....	.....	.....	235,228
37	West Virginia	56,455	12,384	42,698	.....	1,373	.....	.....	100,526
38	Wisconsin	123,927	.....	130,668	5,205	1,509	27	.....	256,131
	Total	4,284,757	545,672	4,033,950	248,501	81,740	9,522	2,636	8,412,605
	Tilden's Majority		156,909	.....	.....	....	.....	.....	.....

* Scattering, includes the votes of the anti-Masonic and American Alliance tickets.

† Returning Board's count, Nov. 28, 1876. A majority of 94 to 1197 was claimed for Tilden by the Democrats, and the opinion of the Supreme Court of Florida gave Tilden 94 majority.

‡ Returning Board's count. The figures on the face of the returns, when opened by the Board, are claimed to have been: Tilden, 82,326; Hayes, 77,023. Tilden's majority, 5,303.

§ Plurality over Hayes.

ELECTORAL VOTE OF 1876.

	States.	President. R. B. Hayes, of Ohio.	President. S. J. Tilden, of N. Y.	Vice-President. W. A. Wheeler, of N. Y.	Vice-President. T. A. Hendricks, of Ind.	Total.		States.	President. R. B. Hayes, of Ohio.	President. S. J. Tilden, of N. Y.	Vice-President. W. A. Wheeler, of N. Y.	Vice-President. T. A. Hendricks, of Ind.	Total.
1	Alabama	....	10	....	10	10	21	Missouri	...	15	...	15	15
2	Arkansas	....	6	....	6	6	22	Nebraska	3	....	3	...	3
3	California	6	....	6	....	6	23	Nevada	3	....	3	....	3
4	Colorado	3	....	3	...	3	24	N Hampshire.	5	....	5	....	5
5	Connecticut	....	6	....	6	6	25	New Jersey	....	9	...	9	9
6	Delaware	....	3	....	3	3	26	New York	....	35	....	35	35
7	Florida*	4	....	4	....	4	27	N. Carolina	....	10	...	10	10
8	Georgia	...	11	....	11	11	28	Ohio	22	....	22	....	22
9	Illinois	21	....	21	....	21	29	Oregon*	3	....	3	....	3
10	Indiana	....	15	....	15	15	30	Pennsylvania.	29	....	29	....	29
11	Iowa	11	....	11	....	11	31	Rhode Island.	4	....	4	....	4
12	Kansas	5	....	5	....	5	32	S. Carolina*	7	....	7	....	7
13	Kentucky	....	12	....	12	12	33	Tennessee	...	12	....	12	12
14	Louisiana*	8	....	8	....	8	34	Texas	....	8	....	8	8
15	Maine	7	....	7	...	7	35	Vermont	5	....	5	.	5
16	Maryland	....	8	....	8	8	36	Virginia	...	11	....	11	11
17	Massachusetts.	13	....	13	....	13	37	West Virginia		5	....	5	5
18	Michigan	11	....	11	...	11	38	Wisconsin	10	....	10		10
19	Minnesota	5	...	5	...	5							
20	Mississippi	....	8	...	8	8		Total	185	184	185	184	369

* From Florida two sets of certificates were received; from Louisiana, three; from Oregon, two; and from South Carolina, two. They were referred to an Electoral Commission, formed under the provisions of the Compromise Bill, approved January 29th, 1877; the Commission decided in favor of counting the Electoral Vote, as returned in the table.

Number of Counties in each State and Territory in 1881.

	United States.			United States.			United States.	
1	Alabama	67	19	Minnesota	75	37	West Virginia	54
2	Arkansas	74	20	Mississippi	75	38	Wisconsin	62
3	California	52	21	Missouri	115			
4	Colorado	31	22	Nebraska	63		Total Counties	2,352
5	Connecticut	8	23	Nevada	14			
6	Delaware	3	24	New Hampshire	10		Territories.	
7	Florida	39	25	New Jersey	21			
8	Georgia	137	26	New York	60	1	Arizona	7
9	Illinois	102	27	North Carolina	96	2	Dakota	30
10	Indiana	92	28	Ohio	88	3	Idaho	12
11	Iowa	99	29	Oregon	23	4	Montana	10
12	Kansas	80	30	Pennsylvania	67	5	New Mexico	12
13	Kentucky	117	31	Rhode Island	5	6	Utah	23
14	Louisiana	58	32	South Carolina	33	7	Washington	15
15	Maine	16	33	Tennessee	94	8	Wyoming	5
16	Maryland	24	34	Texas	161			
17	Massachusetts	14	35	Vermont	14		Total	150
18	Michigan	77	36	Virginia	112			

NUMBER OF ELECTORAL VOTES TO WHICH EACH STATE HAS BEEN ENTITLED AT EACH ELECTION, 1789-1876.

STATES.	1	2	3	4	5	6	7	8	9	10	11	12	13	14	15	16	17	18	19	20	21	22	23
	1789	1792	1796	1800	1804	1808	1812	1816	1820	1824	1828	1832	1836	1840	1844	1848	1852	1856	1860	1864	1868	1872	1876
Ala	...	...	...	...	...	...	...	...	3	5	5	7	7	7	9	9	9	9	9	8	8	10	10
Ark	...	...	...	...	...	...	...	...	...	...	...	...	3	3	3	3	4	4	4	5	5	6	6
Cal	...	...	...	...	...	...	...	...	...	...	...	...	...	...	...	...	4	4	4	5	5	6	6
Col	...	...	...	...	...	...	...	...	...	...	...	...	...	...	...	...	...	...	...	...	...	...	3
Conn.	7	9	9	9	9	9	9	9	9	8	8	8	8	8	6	6	6	6	6	6	6	6	6
Del	3	3	3	3	3	3	4	4	4	3	3	3	3	3	3	3	3	3	3	3	3	3	3
Fla	...	...	...	...	...	...	...	...	...	...	...	...	...	...	...	3	3	3	3	3	3	4	4
Ga	5	4	4	4	6	6	8	8	8	9	9	11	11	11	10	10	10	10	10	9	9	11	11
Ill	...	...	...	...	...	...	...	...	3	3	3	5	5	5	9	9	11	11	11	16	16	21	21
Ind	...	...	...	...	...	...	...	3	3	5	5	9	9	9	12	12	13	13	13	13	13	15	15
Iowa	...	...	...	...	...	...	...	...	...	...	...	...	...	...	...	4	4	4	4	8	8	11	11
Kan	...	...	...	...	...	...	...	...	...	...	...	...	...	...	...	...	...	...	...	3	3	5	5
Ky	...	4	4	4	8	8	12	12	12	14	14	15	15	15	12	12	12	12	12	11	11	12	12
La	...	...	...	...	...	...	3	3	3	5	5	5	5	5	6	6	6	6	6	7	7	8	8
Me	...	...	...	...	...	...	...	...	9	9	9	10	10	10	9	9	8	8	8	7	7	7	7
Md	8	10	10	10	11	11	11	11	11	11	11	10	10	10	8	8	8	8	8	7	7	8	8
Mass	10	16	16	16	19	19	22	22	15	15	15	14	14	14	12	12	13	13	13	12	12	13	13
Mich	...	...	...	...	...	...	...	...	...	...	...	...	3	3	5	5	6	6	6	8	8	11	11
Minn	...	...	...	...	...	...	...	...	...	...	...	...	...	...	...	...	...	...	4	4	4	5	5
Miss	...	...	...	...	...	...	...	...	3	3	3	4	4	4	6	6	7	7	7	7	7	8	8
Mo	...	...	...	...	...	...	...	...	3	3	3	4	4	4	7	7	9	9	9	11	11	15	15
Neb	...	...	...	...	...	...	...	...	...	...	...	...	...	...	...	...	...	...	...	...	3	3	3
Nev	...	...	...	...	...	...	...	...	...	...	...	...	...	...	...	...	...	...	...	3	3	3	3
N. H.	5	6	6	6	7	7	8	8	8	8	8	7	7	7	6	6	5	5	5	5	5	5	5
N. J.	6	7	7	7	8	8	8	8	8	8	8	8	8	8	7	7	7	7	7	7	7	9	9
N. Y.	8	12	12	12	19	19	29	29	29	36	36	42	42	42	36	36	35	35	35	33	33	35	35
N. C.	7	12	12	12	14	14	15	15	15	15	15	15	15	15	11	11	10	10	10	9	9	10	10
Ohio	...	...	...	...	3	3	8	8	8	16	16	21	21	21	23	23	23	23	23	21	21	22	22
Or	...	...	...	...	...	...	...	...	...	...	...	...	...	...	...	...	...	...	3	3	3	3	3
Penn.	10	15	15	15	20	20	25	25	25	28	28	30	30	30	26	26	27	27	27	26	26	29	29
R. I.	3	4	4	4	4	4	4	4	4	4	4	4	4	4	4	4	4	4	4	4	4	4	4
S. C.	7	8	8	8	10	10	11	11	11	11	11	11	11	11	9	9	8	8	8	6	6	7	7
Tenn.	...	...	3	3	5	5	8	8	8	11	11	15	15	15	13	13	12	12	12	10	10	12	12
Tex	...	...	...	...	...	...	...	...	...	...	...	...	...	...	...	4	4	4	4	6	6	8	8
Vt	...	4	4	4	6	6	8	8	8	7	7	7	7	7	6	6	5	5	5	5	5	5	5
Va	12	21	21	21	24	24	25	25	25	24	24	23	23	23	17	17	15	15	15	10	10	11	11
W. Va	...	...	...	...	...	...	...	...	...	...	...	...	...	...	...	...	...	...	...	5	5	5	5
Wis	...	...	...	...	...	...	...	...	...	...	...	...	...	...	...	4	5	5	5	8	8	10	10
Total	91	135	138	138	176	176	218	221	235	261	261	288	294	294	275	290	296	296	303	314	317	366	369
No. of States	13	15	16	16	17	17	18	19	24	24	24	24	26	26	26	30	31	31	33	36	37	37	38

RATIO OF REPRESENTATION IN THE HOUSE OF REPRESENTATIVES.

From 1789 to 1792, according to Constitution 30,000
" 1792 to 1803, based on 1st census, 1790 33,000
" 1803 to 1812, " 2d " 1800 33,000
" 1812 to 1823, " 3d " 1810 35,000
" 1823 to 1832, " 4th " 1820 40,000
" 1832 to 1843, " 5th " 1830 47,700
" 1843 to 1852, " 6th " 1840 70,680
" 1852 to 1863, " 7th " 1850 93,423
" 1863 to 1872, " 8th " 1860 127,381
" 1872 to ..... " 9th " 1870 131,425

NOTABLE EVENTS, DEC. 1, 1879, TO DEC. 1, 1880.

Dec. 1, 1879. The Forty-sixth Congress met in second session, having been organized at the first session, March 18, 1879.

Dec. 2. Steamship Borussia of the Canada and Mississippi line, sunk at sea, 200 persons lost.

Dec. 6. A storm swept over the Bay of Biscay, drowning hundreds of persons.

Dec. 10. A new Spanish cabinet constituted, with Canoras del Costello as Prime Minister.

Dec. 10. Alexander Ramsey, of Minn., appointed and confirmed as Secretary of War, *vice* Geo. W. McCrary, of Iowa, resigned.

Dec. 14. Crushing defeat of the Afghan army, numbering 30,000, by Gen. Roberts, near Cabul.

Dec. 16. Gen. Wm. Mahone elected U. S. Senator from Va. by the Readjuster Democrats in the Legislature, against the regular Democratic debt payers' candidate.

Dec. 19. Senate appointed special committee of five to investigate the causes of the negro exodus from N. C., etc., to Indiana, Kansas, etc.

Dec. 19. Congress took a holiday recess to Jan. 6.

Dec. 21. Another attempt to assassinate the Czar of Russia by blowing up the cars near Moscow, was made, but the baggage train was by mistake destroyed, and the car containing the royal party escaped.

Dec. 21. In Paris the Waddington ministry resigned in a body during the session of the Corps Legislatif, which met in Paris, Nov. 27, for the first time since 1870.

Dec. 21. Railroad bridge over the Frith of Tay, Scotland, blown down in a hurricane. Train of cars submerged, and 90 passengers drowned.

Dec. 23. The Afghans routed by General Roberts with the British forces at Cabul.

Dec. 24. Spanish Senate passed the bill abolishing slavery in Cuba, 34 to 14.

Dec. 26. Great fire in Tokio, Japan, 15,000 houses burned, and 100 persons killed by cold and exposure.

Dec. 28. A new French cabinet was constructed with M. de Freycinet as President of the Council and Minister of Foreign Affairs.

Dec. 28. Great fire in Boston; loss over one million dollars.

Dec. 30. Another attempt on the life of King Alphonso, of Spain, by Gonzales, aged 19, firing two pistol shots at the royal carriage; no one injured.

Dec. 30. The arrival of M. de Lesseps on the Isthmus of Panama with engineers to make surveys for an inter-oceanic canal, was celebrated by many banquets.

Jan. 1, 1880. Decrease of U. S. debt during Dec. was $4,251,218.

Jan. 2. At Connemara, Ireland, great and serious collision between the constabulary and the people rioting under grievances.

Jan. 5. Revolution in Peru; Gen. Pierola proclaimed dictator.

Jan. 13. M. Gambetta elected President of French Chamber of Deputies, by 239 out of 308 votes.

Jan. 17. The Maine Legislature elected Daniel F. Davis, Republican, governor, there having been no choice by the people.

Jan. 19. In the Senate a joint resolution to amend the Constitution was offered, basing the right of suffrage on citizenship alone, and providing that the right to vote shall not be denied on account of sex by the United States, or by any State.

Jan. 21. Seventy men killed by a colliery explosion at Newcastle, Eng

Jan. 20. The Spanish Cortez passed the Cuba emancipation bill by 230 to 10.

Jan. 29. French Chamber passed a bill to suppress political clubs and authorize the government to prohibit meetings where disturbances were feared.

Feb. 3. The Warner Silver Bill reported adversely by Senator Bayard, Chairman of the Senate Finance Committee.

Feb. 4. The Pennsylvania Republican Convention, at Harrisburg, instructed its delegates—133 to 113—to vote as a unit at Chicago for General Grant for President.

Feb. 5. The Queen opened Parliament in person.

Feb. 11. New Jersey Assembly defeated bill abolishing capital punishment by a vote of about three to one.

Feb. 12. President Hayes issued proclamation declaring that the Indian Territory would be guaranteed by the army if necessary to the Indians as their exclusive property.

Feb. 12. French Chamber defeated plenary amnesty by a vote of 313 to 115.

Feb. 17. Winter palace at St. Petersburg, Russia, blown up by a mine of dynamite, in an unsuccessful attempt to kill the imperial family. Ten soldiers killed and forty-five wounded.

Feb. 17. British House of Commons defeated a bill to make franchise in Ireland equal to that in England and Scotland. 242 to 195.

Feb. 18. The act abolishing slavery in Cuba was officially published by the Spanish Government.

Feb. 25. The House Committee on the Electoral Count reported an amendment to the Constitution providing for the election of President directly by a popular vote, and requiring the returns from any State to be counted by the President of the Senate, the concurrence of both Houses being required to reject any return.

Feb. 25. The Czar of Russia appointed General Melikoff head of "Commission of Supreme Control" and dictator.

Feb. 25. The New York Republican Convention, at Utica, instructed delegates to use united efforts to make General Grant the Presidential nominee at Chicago.

Feb. 27. President Daza, of Bolivia, was deposed, and Col. E. Camacho was proclaimed chief of the army.

Feb. 29. Work of tunnelling Mount St. Gothard completed.

March. In Uruguay, President Latorre resigned his office in a singular message to the Senate, declaring his belief that his country was ungovernable. That body then conferred the supreme power of the Republic on M. Vidal until 1883, the close of the regular Presidential term.

March 8. President Hayes sent a message to Congress declaring it to be the duty of the United States to protect our national interests by asserting and maintaining supervision over the enterprise of an interoceanic canal across the Isthmus of Darien.

March 9. Samana, Santo Domingo, nearly destroyed by fire.

March 22. U. S. Supreme Court declared unconstitutional the law prohibiting employment of Chinese laborers in factories.

March 24. British Parliament dissolved and writs for a new general election issued.

April 7. Rhode Island election resulted in no choice for Governor, but the Republican Legislature elected A. H. Littlefield.

April 9. The President appointed a commission to China, to secure treaty revision, consisting of Dr. James B. Angell, Minister Plenipotentiary, &c., vice George F. Seward, resigned, John F. Swift, and William H. Trescott.

April 12. The Senate passed bill ratifying agreement with Ute Indian Commission, which subsequently passed the House and became a law.

April 14. The electoral college of the Argentine Republic returned 158 members favorable to General Roca for President, against 70 for Dr. Tejedor.

April 17. House passed Indian appropriation bill, striking out amendment transferring Indian affairs to the War Department.

April 17. Powder mill explosion near San Francisco killed 30 men.

April 18. Great tornado swept over the West, totally destroying the town of Marshfield, Mo., killing 100, and wounding 150 persons.

April 19. British army defeats the Afghans with great loss in a decisive battle.

April 20. The International Fishery Exhibition opened at Berlin. The U. S. representation pronounced the most complete.

April 20. British forces under General Stewart defeated the Afghans near Ghurzner, killing 1000.

April 21. The Senate indefinitely postponed the House Geneva award bill, 32 to 28.

April 21. Roof and wall of Madison Square Garden, New York, fell during the hospital fair, killing four persons.

April 21. The Parliamentary election in Great Britain resulted in the defeat of the Beaconsfield ministry, who had appealed to the people. The new House of Commons returned contains 351 liberals, 239 tories or conservatives, and 60 home rulers. The ministry immediately resigned, and W. E. Gladstone was summoned by Queen Victoria to form a new cabinet.

April 21. Great conflagration in Hull, Canada, destroying 800 houses.

April 28. House passed resolutions requesting the President to secure indemnity for American fishermen outraged by Canadians, and to take steps for the abrogation of the fishery treaty of 1871.

April 29. New British Parliament opened and the Right Hon. H. B. W. Brand, liberal, reelected Speaker of the House of Commons.

May 1. Italian Chamber was dissolved.

May 4. German Parliament passed bill to prolong until 1884 the laws against the Socialists, 191 to 94.

May 4. President vetoed the "Immediate Deficiency Bill" because of legislation not relevant to its subject-matter contained therein.

May 7. Independence of Albania proclaimed.

May 14. The town of Milton, Pa., destroyed by fire, and 6,000 people made homeless.

May 17. At Oberammergau, Germany, the decennial performance of the Passion play began.

May 20. The new British Parliament met.

May 24. Senate passed a Joint Rule to regulate counting Electoral Vote for President, but it failed of coming to a vote in the House.

June 2. National Republican Convention met at Chicago; adjourned June 8, nominating Gen. James A. Garfield, of Ohio, for President, and Gen. Chester A. Arthur, of New York, for Vice-President.

June 3. Conference of Berlin resumed its sessions on the vexed question of the Ottoman frontiers, and the reforms promised by Turkey.

June 6. Mt. Vesuvius railway officially opened.

June 7. Capture of Tacna and Arica, Peru, by the Chilian army.

June 9. Twenty persons killed by a tornado in Pottawattamie county, Iowa.

June 10. The ter-centenary of the Portugese poet, Camoens, celebrated in Lisbon.

June 10. Civil commotion at Buenos Ayres, and threatened collision between Gov. Tejedor of that province and the authorities of the Argentine Republic. The Argentine Senate approved the decree declaring Buenos Ayres and three other provinces in a state of siege.

June 11. National Greenback Labor Convention at Chicago, nominated Gen. J. B. Weaver, of Iowa, for President, and E. J. Chambers, of Texas, for Vice-President.

June 11. Steamer Narragansett run into, fired and sunk in a fog, by steamer Stonington, Long Island Sound, and about 30 lives lost.

June 16. Congress adjourned its second session, after sitting 6 months and 15 days. 8,784 bills were introduced (including those of the short extra session March-June, 1879,) but only 329 became laws. The most important bills that failed were the 3½ per cent. funding bill, the Electoral Count Joint Rule, the appointment of a Tariff Commission, the bill prohibiting political assessments, abrogating the Clayton-Bulwer Treaty, restricting Chinese immigration, regulating Supervisors of Elections, restoring Fitz John Porter's army rank, and extending relief to Ireland. The bill ratifying the agreement with the Ute Indians passed both Houses, also $130,000 for a monument and centennial celebration at Yorktown, Va., October 19, 1881.

June 21. Amnesty Bill passed French Chamber of Deputies, 334 to 140.

June 21. A collision between the armies of Buenos Ayres and the Argentine troops, and martial law proclaimed.

June 22. British Commons refused, 275 to 230, to permit Charles Bradlaugh either to affirm or to take the oath as a member.

June 23. Mr. Bradlaugh taken into custody for resisting authority of the House.

June 24. National Democratic Convention at Cincinnati nominated Gen. Winfield S. Hancock, of Pa., for President, and Wm. H. English, of Ind., for Vice-President.

June 25. British House of Lords rejected bill legalizing marriage with a deceased wife's sister.

June 28. Explosion of the excursion steamer Seawanhaka, with 300 passengers, in Long Island Sound; 30 persons burned or drowned.

June 29. Island of Tahiti formally annexed to France.

June 30. In pursuance of the decree of the French Parliament of March 29, the Jesuits were this day expelled from their establishments in France. Many convents, entered by the police, protested, appealing to the local tribunals—110 magistrates resigned rather than enforce the decree.

July. The Chilian Admiral gave formal notice to the diplomatic corps in Peru of his intention to bombard Lima, the capital. The inhabitants sent their women and children into the interior; the Peruvian government has conscripted all men between the ages of 16 and 60 for army service.

July 1. Gladstone's resolution permitting members of the House of Commons to affirm, carried, 303 to 249.

July 1. International Conference at Berlin agreed on new boundary of Greece and Turkey, and addressed note to the Porte awarding an addition of 390 square miles, and 400,000 inhabitants to the Grecian possessions.

July 7. Dr. Tanner successfully completed a fast of 40 days in New York.

July 11. French decree promulgated of amnesty to all condemned for taking part in the insurrections of 1870-71.

July 13. Unsuccessful attempt to shoot Gen. Gonzalez, President elect of Mexico.

July 15. 119 men killed by explosion in Riska, South Wales, colliery.

July 22. Great Britain formally recognized new Ameer of Afghanistan. General Burrows badly routed in Candahar, loss 1,000 men. England excited and sends out reinforcements.

July 26. British Commons passed bill providing compensation to Irish tenants for their improvements when ejected by their landlords, but the House of Lords rejected it by a vote of 282 to 51.

July. Election for Councils-General in France showed 902 Republicans, 372 Conservatives chosen, a Republican gain of 240.

July. The Porte offers to cede Dulcigno and offers to open negotiations with the ambassadors at Constantinople. Declined by the Powers.

July. Great preparations in China for military defence against Russia.

August 14. The last stone was placed on Cologne Cathedral; structure commenced in 1248.

August 29. Steamer City of Vera Cruz foundered in a cyclone off Florida, 68 lives lost.

Sept. 1. Gen. Roberts routed the army of Ayoob Khan near Candahar, Afghanistan.

Sept. 6. In Arkansas constitutional amendment, repudiating State debt, defeated at polls by about 3,000 majority.

Sept. 7. British Parliament prorogued to November 24.

Sept. 8. 164 lives lost in a colliery explosion near Durham, Eng.

Sept. 14. Offer of the United States to mediate between Peru, Bolivia, and Chili accepted.

Sept. 19. M. de Freycinet, French Premier, resigned, dissenting with his colleagues as to the religious decrees. New Cabinet formed with M. Jules Ferry at the head.

Sept. 23. At Tarrytown, N. Y., centennial celebration of the capture of Major André.

Sept. 25. Lord Montmorres shot in County Galway, Ireland, by an unknown tenant.

Oct. 1. Melbourne (Australia) International Exposition opened.

Oct. 3. A typhoon in Japan demolished 1,000 houses in Tokio, and hundreds of fishermen were drowned.

Oct. 7. The siege of Buenos Ayres was about to be raised without recourse to the extraordinary powers delegated to the Argentine government; the authorities at Buenos Ayres have been restored to power and civil discord appears to be at an end. The parliament of Buenos Ayres cedes that city for the capital of the general government.

Oct. 8. Lord Lieutenant of Ireland proclaimed county Galway in a state of disturbance.

Oct. 9. Collision in Pittsburgh between two railroad trains; 27 killed.

Oct. 11. Sultan of Turkey ordered the surrender of Dulcigno to the Montenegrins.

October 12. Election in Indiana resulted in a Republican victory, A. G. Porter being elected Governor by 6,953 plurality, and in Ohio the Republicans had about 20,000 plurality on the State ticket.

Oct. 14. Indian chief, Victoria, pursued by Mexican troops and killed, with 50 braves and 18 women and children.

Oct. 16. Steamer Alpena from Grand Haven, Mich., for Chicago, lost, with all on board (about 70.)

Oct. 16. Chili and the U. S. of Colombia agreed to submit to arbitration all controversies between the two republics; if the arbitrators should not agree, the matter to be referred to the President of the United States.

Oct. 19. Snow storms in many parts of England, also severe snows in Northern N. Y. and Canada.

Oct. 19. The Czar of Russia married the Princess Dolgorouki.

Nov. 2. Presidential election in all the States, resulting in the choice of James A. Garfield and Chester A. Arthur, the Republican candidates, by a plurality of a few hundred on the popular vote, and 59 in the Electoral vote. Each of the two great parties carried 19 States.

Nov. 2. Constitutional Amendment adopted in Kansas, forbidding all manufacture of intoxicating liquors, except for medicinal, mechanical or scientific use.

Nov. 2. Criminal information lodged in Dublin against Mr. Parnell, and other home rule agitators, for conspiracy.

Nov. 9. M. Ferry's ministry resign because of the French Chamber's vote adverse to the Education bill. Nov. 11. On a vote of confidence in the ministry, the ministers withdrew their resignations.

Nov. 10. Gen. Garfield, President elect, resigned his seat in the House of Representatives.

Nov. 10. A cyclone demolished the town of Keatchie, La., killing several persons.

Nov. 15. Insane Asylum at St. Peter, Minn, burned, 26 lives lost.

Nov. 27. The Turks evacuated Dulcigno, which was at once occupied by 4,000 Montenegrins.

REPUBLICAN NATIONAL COMMITTEE.

1880--1884.

MARSHALL JEWELL, *Chairman, and Treasurer, ex-officio,* Hartford, Conn.
S. W. DORSEY, *Secretary,* Little Rock, Ark.
G. W. HOOKER, *Assistant Sec'y,* Brattleboro', Vt.

DEMOCRATIC NATIONAL COMMITTEE.

1880--1884.

WM. H. BARNUM, *Chairman,* Lime Rock, Conn.
F. O. PRINCE, *Secretary,* Boston, Mass.
DUNCAN S. WALKER, *Asst. Sec'y.* Washington, D. C.
CHARLES J. CANDA, *Treasurer,* 52 William St., New York City.

Paul Strobach	Montgomery	**Alabama**	Levi M. Lawler	Talladega.
Stephen W. Dorsey	Little Rock	**Arkansas**	John J. Sumpter	Hot Springs.
Horace Davis	San Francisco	**California**	James T. Farley	Jackson.
John S. Routt	Denver	**Colorado**	T. M. Patterson	Denver.
Marshall Jewell	Hartford	**Connecticut**	William H. Barnum	Lime Rock.
Christian Febiger	Wilmington	**Delaware**	Ignatius C. Grubb	Wilmington.
William W. Hicks	Jacksonville	**Florida**	Samuel Pasco	Monticello.
James B. Deveaux	Washington, D.C	**Georgia**	George T. Barnes	Augusta.
John A. Logan	Chicago	**Illinois**	William C. Goudy	Chicago.
John C. New	Indianapolis	**Indiana**	Austin H. Brown	Indianapolis.
John S. Runnells	Des Moines	**Iowa**	M. M. Ham	Dubuque.
John A. Martin	Atchison	**Kansas**	Charles W. Blair	Fort Scott.
William O. Bradley	Lancaster	**Kentucky**	Henry D. McHenry	Hartford.
Henry C. Warmoth	Lawrence	**Louisiana**	B. F. Jonas	New Orleans.
William P. Frye	Lewiston	**Maine**	Edmund Wilson	Thomaston.
James A. Gary	Baltimore	**Maryland**	OuterbridgeHorsey	Burkittsville.
John M. Forbes	Boston	**Massachusetts**	Fred'k. O. Prince	Boston.
James H. Stone	Detroit	**Michigan**	Edward Kanter	Detroit.
D. M. Sabin	Stillwater	**Minnesota**	P. H. Kelly	St. Paul.
George C. McKee	Jackson	**Mississippi**	W. T. Martin	Natchez.
Chauncey I. Filley	St. Louis	**Missouri**	John G. Prather	St. Louis.
James W. Dawes	Crete	**Nebraska**	J. Sterling Morton	Nebraska City.
John W. Mackey	Virginia City	**Nevada**	R. P. Keating	Gold Hill.
William E. Chandler	Concord	**New Hampshire**	Alvah W. Sulloway	Franklin.
George A. Halsey	Newark	**New Jersey**	Orestes Cleveland	Jersey City.
Thomas C. Platt	New York City	**New York**	Abram S. Hewitt	New York City.
W. P. Canady	Wilmington	**North Carolina**	M. W. Ransom	Weldon.
William C. Cooper	Mt. Vernon	**Ohio**	Wm. W. Armstrong	Cleveland.
D. C. Ireland	Astoria	**Oregon**	P. P. Prim	Jacksonville.
J. Donald Cameron	Harrisburg	**Pennsylvania**	William L. Scott	Erie.
William A. Pierce	Olneyville	**Rhode Island**	Abner J. Barnaby	Providence.
Samuel Lee	Sumter	**South Carolina**	F. W. Dawson	Charleston.
William Rule	Knoxville	**Tennessee**	Thomas O'Conner	Nashville.
Adam G. Malloy	Jefferson	**Texas**	F. S. Stockdale	Cuero.
George W. Hooker	Brattleboro	**Vermont**	Bradley B. Smalley	Burlington.
Samuel M. Yost	Staunton	**Virginia**	Robert A. Coghill	New Glasgow.
John W. Mason	Grafton	**West Virginia**	Alex'r. Campbell	Bethany.
Elihu Enos	Waukesha	**Wisconsin**	William F. Vilas	Madison.
R. C. McCormick	New York City	**Arizona**		
George L. Sharp	Salmon City	**Idaho**		
Alex. H. Beattie	Helena	**Montana**		
Stephen B. Elkins	38 E. 58th St. N.Y.	**New Mexico**		
C. W. Bennett	Salt Lake City	**Utah**		
Thomas T. Miner	Port Townsend	**Washington**		
Joseph M. Carey	Cheyenne	**Wyoming**		

Executive Committee of the National Republican Committee.

Horace Davis, William E. Chandler,
James B. Deveaux, George A. Halsey,
John A. Logan, Thomas C. Platt,
John C. New, William P. Canady,
John S. Runnells, William C. Cooper,
John A. Martin, J. Donald Cameron,
Henry C. Warmoth, John W. Mason,
John M. Forbes, Elihu Enos,
Chauncey I. Filley, R. C. McCormick,
Stephen B. Elkins.

Executive Committee of the National Democratic Committee.

William H. Barnum, Alvah W. Sulloway,
William C. Goudy, M. W. Ransom,
B. F. Jonas, Thomas O'Conner,
P. H. Kelly, George T. Barnes,
Abram S. Hewitt, M. M. Ham,
Wm. L. Scott, Outerbridge Horsey,
Fred. O. Prince, Orestes Cleveland,
Austin H. Brown, Wm. W. Armstrong,
Henry D. McHenry, Bradley B. Smalley.

INDEX.

Admission of States to Union.....107
Agriculture, American, Statistics of, 1870-1879.....28-31
Department of, 1881.....154
Value of Farm Productions and Wages, 1870..... 31
Value of Crops Exported, 1850-1880.. 26
Value of Crops, 1870-1879.....28-29
Europe, Crops of..... 32
Alabama, Statistics of.....176
Population of, 1870-1880.....279
Vote at Elections, 1876-1880.....197-8
Almanac, Perpetual..... 4
Apportionment of Representatives in Congress, 1790-1881.....132
Area and Admission of States.....107
Of Principal Nations.....108
Argentine Republic.....112
Arizona, Elections of, 1878-1880.....199
Population of, 1870-1880.....295
Statistics of.....194
Arkansas, Statistics of.....176
Population of, 1870-1880.....279
Vote of, Elections 1876-1880.....199-200
Armies of the World.....174
Army of the United States.....169
Expenditure on, 1789-1880.....66-68
Generals of, 1789-1881.....171
Pay Table of.....170
Strength of, 1789-1879.....171
Assignats in France.....111
Attorneys-General, 1789-1881.....128
Austria-Hungary, Statistics of.....112
Paper and Specie in 92
Balance of Trade, 1856-1880.....126
Bank of England, Rate of Discount, 1794-1880.....334
Bankruptcies in U. S. 1867-1880..... 48
Banks, National, Circulation, 1879..... 91
Condition of, 1873-1880 91
Profits and Dividends, 1870-1880.....125
Specie in, 1873-1880..... 91
other than National, 1876-1880..... 91
Savings, in U. S., 1877-1879.....90-91
Number of Depositors..... 90
Taxes on, 1863-1880..... 70
Barley, Crops of, in the United States..... 29
Beef, Price in New York, 1825-1878.....100
Belgium, Statistics of.....113
Paper Circulation and Specie..... 92
Boards of Trade in the United States.....340
Bolivia, Statistics of.....113
Bonds of the United States, Issues of..... 62
Prices of, 1860-1880..... 97
Bounties Paid by States, 1861-65..... 22
Brazil, Statistics of.....113
Paper Circulation and Specie..... 92
Breadstuffs.....28-32
Buckwheat, Crops of, in the U. S..... 29
Budgets of Nations.....110
Butter, Price in New York, 1825-1879.....100
Cabinet Officers, 1789-1881.....126
Calendar, Perpetual..... 4
Explanation of..... 5
California, Statistics of.....177
Population of, 1870-1880.....280
Vote of, Elections 1876-1880.....201-202
Canada, Statistics of 114
Paper Circulation and Specie..... 92
Canals in the United States.....324
Land Grants for, in the United States 325
Capitals of Nations.....108
of States.....104
Cash in United States Treasury, 1860-1880 62
Census of the United States, 1790-1880...300
white and colored, 1880.....278
of States in 1870 and 1880.....279-295
of Cities in United States.....48, 297
of Principal Nations.....108
Census Office.....132
Cheese, Price of, in N. Y., 1825-79.....100
Chili, Statistics of.....115
China, Statistics of.....115
Chinese Immigration, 1855-80..... 27
Population in the U. S., 1870-80.....278
Churches in the U. S., 1870..... 43
Cities of U. S., Population of, 1790-1880..48, 297
Vital Statistics of the U. S..... 52
Distances, Time and R. R. Fares..... 25
Receipts of Produce at.....322
Civil Service of the U. S., Officers in.....132
Clerks of U. S. Courts.....161
Climates of the U. S. 50
Temperature of the four seasons.....302
Coal, Area and Product, 1870-1879..... 35
Price of, in New York, 1825-1879.....100
World's Product of..... 40
Coffee, Price of, in N. Y., 1825-1879.....100
Coin (*see* Gold and Silver.)
Coinage of the U. S., 1880..... 95
Total, of the U. S., 1793-1880 327-8
Coins, Value of Foreign.....329
Collectors of Customs.....156-157
Collectors of Internal Revenue.....155
Colleges in the U. S., 1879..... 47
Colombia, U. S. of, Statistics.....115
Colorado, Statistics of.....177
Population of, 1870-1880.....280
Vote of, Elections, 1876-1880.....203
Commerce, (*See* Trade).....6, 48, 74, 110
Committees, National, Democratic and Republican, 1880-84.....371
Confederate Currency, amount issued...111
Congress, Sessions of, 1789-1881.....131
Apportionments, 1789-1881.....132
Committees of.....145-150
Members of Forty-sixth.....133-140
Do. of Forty-seventh, 1881-83...141-143
Connecticut, Statistics of.....178
Population of, 1870-1880.....280
Vote of, Elections, 1876-1880..... 203-204
Consols, Price of British, 1789-1880.....336
Consuls of the United States.....164-168
Continental Money, amount Issued.....111
Copyright Laws of the United States..... 56
Corn Crop in the United States.....28-30
Price of, in New York, 1825-1879.....100
Costa Rica, Statistics of.....116
Cost of Civil War.....330-332

Cotton, Acreage in 1879 29
Crop of, Fifty Years, 1829-1880 34
Manufactures in the U. States 34, 124
Price of, in New York, 1825-1879 100
Court, Supreme, of the U. S. 129-158
of Claims, Judges, 1881 159
Courts, Circuit, of the U. S., Judges 158
District of the United States 160-161
Crime and Pauperism 89
Cuba, Statistics of 116
Currency 90-92
Customs, Revenue from, 1790-1880 64-66
Collectors and Surveyors of 157
Revenue, 1821-1880, and rate of duty .308
Dakota, Statistics of 194
Population of, 1870-1880 295
Vote of, Elections 1878-80 204
Death-rate of Cities in the U. S 52
Deaths of Notable Persons in 1880 123-4
Debt of the United States, 1791-1880 59
Bonds Issued, 1860-1880 62
Increase and Reduction, 1860-1880 ... 62
Reduction of, and interest 326
Debts of Principal Nations 110
National, *per capita* 111
Of States in 1880 106
Of Cities and Towns, 1880 297-299
Defalcations, Losses of the U. S. Government by, 1789-1880 21
Delaware, Statistics of 178
Population of, 1870-1880 280
Vote of, Elections 1876-1880 204
Democratic National Committee 371
Denmark, Statistics of 116
Department Officers 151-154
Diplomatic Corps in Washington 162
Service of the United States 163
Discoveries, Notable 18-20
Distances from New York of principal cities 25
District Courts of the United States 160-1
District of Columbia Supreme Court, 1881 .159
Commissioners of, 1881 157
Population of, 1870-1880 295
Duties, Revenue from, 1780-1880 64
Per cent. of, 1821-1880 308
On leading articles, 1880 309
Ecuador, Statistics of 116
Education in the United States, 1879 45
Bureau of 152
Colleges and Universities 47
Expenditure for Schools 46
Land Grants for, in United States 324
Statistics of Illiteracy 44, 50
Theological Seminaries in U. S 46
Egypt, Statistics of 117
Elections, Presidential 274-277, 341-367
State, of 1876, 1878, 1879, 1880 197-273
Next in each State 105
Electoral Votes, by States, 1789-1880 367
In Presidential Election of 1880 274
Emigration (*see* Immigration) 27
England, Statistics of 118
Europe, Nations of 108, 110, 112
Events, Notable, of 1880 368-370
and Discoveries, Notable 18-20
Executive Officers of U. S., 1881 151-156
Succession of, 1789-1881 126-128
Number of, in 1859 and 1875 132
in States 176-196
Expectation of Life 51
Expenditures of principal Nations 110
per capita 111
of the United States, 1789-1880 66-69
Exports and Imports of U. S., 1789-1879 .74-77
Complete by Articles, 1879-80 83-87
of principal articles, 1821-1880 ...320-321
of principal Nations 110
Failures in the United States, 1857-80 48
Fares, Railway 25
Farms, Value of Productions 31
Finances of Nations 110
(*see* Debts, Expenditures, Receipts, Taxation.)
Florida, Statistics of 179
Population of, 1870-1880 281
Vote of, Elections 1876-80 205-6
Flour, Prices in New York, 1825-1879 100
Foreign Countries 112-123
Ministers Resident in United States .162
Vessels carrying American goods 315
France, Statistics of 117
Paper Circulation and Specie in 92
Fruit, Production of the United States, 1870 31
Georgia, Statistics of 179
Population of, 1870-1880 281
Votes of, Elections 1876-80 206-209
Germany, Statistics of 118
Paper Circulation and Specie 92
Gold, Price, by Months, 1862-1878 .....96, 335
Gold and Silver, Coinage of the United States, 1880 95
Coinage, 1793-1880 327-328
Exports and Imports, 1821-80 74-77
in Banks of the U. States, 1873-80 91
in the United States, 1880 93
in Various Nations 92
Production of U. States, 1845-1879 95
Production of the World 94-95, 125
Where they come from 93
Governments of Nations 109, 112-123
Governors of States and Territories, 1881, 104
Grain, Production of the United States, 28-30
Great Britain, Statistics of 118
Internal Revenue Receipts 337
Number of Voters in 48
Paper Circulation and Specie 92
Parliaments, Succession of 317
Tariff of 333
Greece, Statistics of 119
Greenback Party (*see* Elections.)
Greenbacks, Circulation of, 1880 90
Guatemala, Statistics of 119
Guiana, Statistics of 119
Haiti, Statistics of 120
Hay Crop and Value of, 1879 29-30
Heads of Principal Nations 109
Hogs (*see* Pork) 102, 322
Homestead Settlement 54
Honduras, Statistics of 120
House of Representatives, 1881 135-140
Committees of, 1881 147
Members of 47th Congress, 1881-83 ...142
Idaho, Statistics of 195
Population of, 1870-1880 295
Vote at Elections of 1878-80 209
Illinois, Statistics of 180
Population of, 1870-1880 282
Vote of, Elections 1876-1880 210-213
Illiteracy in Various Countries 50
in the United States in 1870 44
Immigration into the U. S., 1820-79 27
Chinese, 1855-1880 27
Imports of Principal Nations 110
of the United States, 1789-1880 74-77
Complete, by Articles, 1879-80 78-82
Principal in 1880, with quantity, value and rate of duty 309-314
Principal Articles, 1821-1880 318-319
Indiana, Statistics of 180
Population of, 1870-1880 282
Vote of, Elections 1876-1880 214-16
Indians, Population in 1870-1880 278
Expenditure for, 1789-1880 66-68

Interest Laws in the United States, 1880.. 88
Paid by the U. States, 1789-1880.....67-69
On National Debt, 1860-1880..... 62
Amount of, on Nat'l Debt, *per capita*.. 62
Table for Investors.....338-339
Interior, Secretaries of the, 1851-80.....128
Officers of Departments, 1881.....151
Internal Revenue Receipts, 1792-1880..64-66
by States, 1874-1880..... 71
by Articles, 1863-1880..... 70
Collectors of, 1881.....155
Cost of Collecting in 1880..... 70
Revenue Taxes in Force.....72-73
In Great Britain.....337
Investors, Table for.....338-339
Iowa, Statistics of.....180-181
Population of, 1870-1880.....283
Vote of, Elections 1876-1880.....217-219
Iron, Price of, in New York, 1825-1879....101
Production, Pig, 1872-79..... 35
World's Production of..... 40
Italy, Statistics of.....120
Paper Circulation and Specie..... 92
Japan, Statistics of.....120
Paper Circulation and Specie..... 92
Judges of the Supreme Court.....129, 158
of the U. S. Circuit Courts.....158-159
United States District Courts.....160
Court of Claims.....159
District of Columbia.....159
Judicial Officers in States.....176-196
Judiciary of the United States...129, 158-160
Justice, Department of, 1881.....154
Kansas, Statistics of.....181
Population of, 1870-1880.....283
Vote of, Elections 1876-1880.....219-221
Kentucky, Statistics of.....181-2
Population of, 1870-1880.....284
Vote of, Elections 1876-1880.....222-224
Lands, Public, of the United States.....52-54
Grants for Canals in the U. States.....325
Grants for Education in the U. S.....324
Offices in the United States..... 53
Receipts from, 1796-1880.....64-66
Leather, Prices in N. Y., 1825-79.....101
Legations, Foreign, in the U. S.....162
Legislatures, State, Meetings of.....105
Political Complexion (*see* Elections.)
Life, Expectation of..... 51
Liquors, Revenue from, 1863-80..... 70
Tax on, Internal Revenue..... 72
Longevity, Table of..... 51
Louisiana, Statistics of.....182
Population of, 1870-1880.....285
Vote of, Elections, 1876-1880.....225-6
Maine, Statistics of.....182-3
Population of, 1870-1880.....285
Vote of, Elections 1876-1880.....227
Manufactures in the United States, Dividends of, 1870-79..... 24
Cotton, Statistics of, 1880.....124
Marshals, United States.....161
Maryland, Statistics of.....183
Population of, 1870-1880.....285
Vote of, Elections 1876-1880.....228
Massachusetts, Statistics of.....180-181
Population of, 1870-1880.....285
Vote of, Elections 1876-1880.....229-230
Metric System.....307
Mexico, Statistics of.....120
Paper Circulation and Specie..... 92
Michigan, Statistics of.....184
Population of, 1870-1880.....286
Vote of, Elections 1876-1880.....231-238
Military Academy, United States.....171
Ministers of the United States Abroad...163
Of Foreign Powers in the U. S.....162
Minnesota, Statistics of.....185
Population of, 1870-1880.....286
Vote of, Elections 1876-1880.....233-4
Mint Officers in 1881.....157
Coinage of the U. S., 1789-1880...327-327
Mississippi, Statistics of.....185
Population of, 1870-1880.....287
Vote of, Elections 1876-1880.....235
Missouri, Statistics of.....186
Population of, 1870-1880.....287
Vote of, Elections 1876-1880.....237-240
Molasses, Consumption, 1860-1879..... 33
Prices of, in N. Y., 1825-1879.....101
Money (*see* Gold, Silver, Paper Money.)
Montana, Statistics of.....195
Population of, 1870-1880.....296
Vote of, Elections 1878-1880.....240
Mortality in American Cities..... 52
Nations of Europe..... 51
National Banks (*see* Banks).....91, 125
Debt.....59, 62, 110, 326
National Committees, Democratic and Republican, 1880-1884.....371
Naval Academy of the United States.....173
Naval Officers of the United States.....157
Navies of the World.....174
Navigation (*see* Shipping)..... 63
Navy of the United States.....173
Expenditure on, 1794-1880.....66-68
Officers of.....172
Pay Table of.....175
Secretaries of the, 1789-1881.....127
Department Officers, 1881.....154
Nebraska, Statistics of.....186
Population of, 1870-1880.....288
Vote of, Elections 1876-1880.....241
Necrology of 1880.....123-124
Negroes in the United States, 1880.....278
Netherlands, Statistics of.....121
Nevada, Statistics of.....186
Population, of, 1870-1880.....288
Vote of, Elections 1876-1880.....242
New Hampshire, Statistics of.....187
Population of, 1870-1880.....288
Vote of, Elections 1876-1880.....242
New Jersey, Statistics of.....187
Population of, 1870-1880.....289
Vote of, Elections 1876-1880.....243-4
New Mexico, Statistics of.....195
Population of, 1870-1880.....296
Vote of, Elections 1878-1880.....244
Newspapers in the U. S., 1850-1880..... 42
New York, Statistics of.....188
Population of, 1870-1880.....289
Vote of, Elections 1876-1880.....245-248
Nicaragua, Statistics of.....121
North Carolina, Statistics of.....188
Population of, 1870-1880.....289
Vote of, Elections 1876-1880.....249-251
Norway, Statistics of.....122
Notable Deaths of 1880.....124-125
Notable Events of 1880.....368-370
Notable Events and Discoveries.....18-21
Oats, Crop of, in the U. S., 1870-79.....29-30
Prices of, in N. Y., 1825-1879.....101
Obituary of 1880.....124-125
Officers, Number of, in the U. S.....132, 340
(*See* Executive, *also* Army, Navy, and Judicial.)
State (*see* under each State).....176-196
Ohio, Statistics of.....189
Population of, 1870-1880.....290
Vote of, Elections 1876-1880.....251-254
Oregon, Statistics of.....189
Population of, 1870-1880.....290
Vote of, Elections 1876-1880.....254

Paper Money, Amount of, 1860-80...90, 92, 61
Cont'l, Confederate, French.....111
In the U. S. by Denominations..... 90
In Twenty-four Countries, 1878..... 92
Paraguay, Statistics of.....121
Parliaments, Succession of British.....317
Patent Office Business, 1836-1879.....55-56
Patent Fees..... 55
Office, Officers of, 1881.....152
Patents Issued, by States, 1879..... 56
Pauperism in the United States..... 89
Pay of the Army (*see* Salaries).....166
Pennsylvania, Statistics of.....190
Population of, 1870-1880.....291
Vote of, Elections 1876-80.....255-258
Pensions in the United States;
Agents, 1880..... 57
Arrears of..... 57
Amount paid in 1880..... 57
Paid from 1789-1880.....67-69
Officers, 1880.....147
Periodicals in the U. S., 1850-1880..... 42
Peru, Statistics of.....121
Population of Cities in the U. S.....48, 297
of the United States, 1790-1880.....300
of the U. S., by Races 1870-1880.....278
by States and Counties, 1870-1880.....279
Principal Nations.....108
Pork, Prices of, in N. Y., 1825-1879.....102
Packing in United States.....322
Portugal, Statistics of.....121
Postmasters-General, 1789-1881.....128
Post-Office Business, by States, in 1880...59-60
Department, Officers of, 1881.....153
Rates of Postage, Domestic.....378
Rates of Foreign Postage.....377
Statistics, 1790-1880..... 58
Potatoes, Crop of U. S., 1870-1879.....29-30
President, Popular and Electoral Vote for, 1789-1880.....274-277
Popular vote for, and increase.....341
Presidential Election Tables in detail.....342-366
Presidents of the U. S., 1789-1881.....126
Press of the United States, 1850-80..... 42
Prices of Commodities, 1825-1879.....100
of British Consols, 1789-1880.....336
of Gold in New York, 1862-1878.. 96, 335
of Provisions in Europe and the U. S. in 1878.....103
of Stocks in N. Y., 1860-1880.....98-99
of U. S. Bonds, 1860-1880..... 97
Produce, Receipts at leading cities, 1879..322
Property (*see* Valuation).....106
Provisions, Prices in N. Y., 1825-79.....100
Public Debt (*see* Debt).....59, 62, 326
Public Lands (*see* Lands)..... 53
Railroads of the United States..... 36
Miles Built, 1830-1879..... 38
Statistics of, 1871-1879..... 38
of the World in 1879..... 39
Time, Distances and Fares by..... 25
Rainfall in the United States.....306
Receipts of the U. S., 1789-1880.....64-67
Religion, Statistics of..... 43
Representatives, Apportionment of.....132
in 46th Congress.....135-140
in 47th Congress, 1881-83.....142-144
Republican National Committee.....371
Revenue of Principal Nations.....110
of United States, 1789-1879.....64-66
Losses of the United States, 1789-1879 21
Rhode Island, Statistics of.....190
Population of 1870-1880.....291
Vote of, Election 1876-1880..... 259
Russia, Statistics of.....122
Paper Circulation and Specie..... 92
Rye, Crops of, in U. S., 1870-79..... 29
Salaries of Army Officers.....170
of Congress.....133-135
of Consuls.....164
Executive Officers of the U. S.....151
Foreign Ministers.....163
Governors of States.....104
Judicial Officers of the U. S.....158-160
Navy Officers.....175
State Legislatures..... 105
State Officers (*see* each State).....176-196
Salt, Prices of, in N. Y., 1825-1879.....102
Salvador, Statistics of.....122
Santo Domingo, Statistics of.....122
Savings Banks.....90-91
School Statistics (*see* Education)..... 45
Secretaries of Departments, 1789-1881....126
Senate of 46th Congress, 1879-1881.....133
of 47th Congress, 1881-1883.....141
Committees of, 1881.....141
Officers of, 1880.....134
Shipping of the U. S., 1880, by States..... 63
Foreign carrying trade.....315
Tonnage of the U. States, 1789-1880..316
Vessels built in U. S., 1879..... 63
Silk, Statistics of, 1880.....110
Silver Dollar, Brief history of.....125
Silver Money in Various Nations.....92
Production of.....93, 94, 95, 125
Smithsonian Institution.....157
Societies and Institutions..... 49
Soldiers in Various Wars.....22-23
South Carolina, Statistics of.....191
Population of 1870-1880.....291
Vote of, Elections 1876-1880.....259
Sovereigns of Nations, 1880.....109
Spain, Statistics of.....122
Paper Circulation and Specie..... 92
Speakers of the House, 1789-1881.....130
Specie (*see* Gold and Silver).....92-93
in National Banks, 1873-1880..... 91
Spirits (*see* Liquors).....70, 72
State Department, Officers of.....151
Secretaries of, 1789-1881.....126
States, Area and Admission of.....107
Capitals of, and Governors.....104
Debts, taxes and valuations.....106
Official Statistics of.....176-196
Statistics, Official, of States.....176-196
of Foreign Countries.....112-123
Steamboats (*see* Shipping)..... 63
Stocks, Prices of, in N. Y., 1860-1880....98-99
Sugar, Consumption in the U. S..... 33
Crop of Louisiana, 1823-1879..... 33
Prices of in N. Y., 1825-1879.....102
Production of the World..... 33
Supreme Court of the United States.....158
Succession of Justices of.....129
Sweden, Statistics of.....122
Paper Circulation and Specie..... 92
Switzerland, Statistics of.....122
Paper Circulation and Specie..... 92
Tariff, Revenue from, 1789-1880.....64-66
Rates on Leading Articles.....309-314
Per cent. of, 1821-1880.....308
of Great Britain.....333
Taxes, Per cent. in States, 1880.....106
Amount raised by State, 1880.....106
Direct in United States, 1800-1880...64-66
Internal Revenue, in force..... 72
on Banks, 1863-1880..... 70
Revenue from Stamps, 1863-1880..... 70
Taxes in Great Britain.....333-337
Telegraphs of the United States..... 41
of the World..... 40
Telephones..... 41

Temperature, Average, in the U. S. 50
Same by States and seasons. 302
Tennessee, Statistics of 191
Population of, 1870-1880 292
Vote of, Elections 1876-80 263-264
Territories, Official Statistics of 194-196
Area and Organization of 108
Capitals and Governors 104
Texas, Statistics of 192
Population of, 1870-1880 292
Vote of, Elections 1876-80 263-266
Theological Seminaries in the U. S. 46
Tide Table for 50 places in the U. S. 5
Tobacco, prices of, in New York, 1825-1879 102
Raised in the United States, 1879 ... 29-30
Revenue from, 1863-1880 70
Taxes on, in the United States 73
Tonnage (*see* Shipping) 63, 315-317
Trade of Principal Nations 110
Boards of Trade in United States 340
Foreign, of the United States 315
Number Employed in 48
Number of Failures in, 1857-80 48
Receipts of Produce at leading cities, 322
Travel, Distances, Fares and Time Tables from New York 25
Treasury, Condition of, 1860-80 62
Cash in, 1860-1880 62
Secretaries of, 1789-1881 127
Officers of, 1881 151
Troops in Union Army, 1861-65 22
in Revolution 23
in War of 1812-15 23
in Mexican War 23
Turkey, Statistics of 123
United States, Census, 1790-1880 278-301
Expenditures, 1789-1880 66-69
Executive Officers 151-157
Imports and Exports, 1789-1880 74-77
Paper Circulation and Specie 92
Receipts, 1789-1880 64-66
Valuation of, by State Taxation 106
Universities and Colleges in U. S. 47
Uruguay, Statistics of 123
Usury, Penalties for, in the U. S. 88
Utah, Statistics of 196
Population of, 1870-1880 296
Vote of, Elections 1878-1880 273
Valuation of Property in the U. S. 106
Venezuela, Statistics of 123
Vermont, Statistics of 192
Population of, 1870-1880 293
Vote of, Elections 1876-1880 266
Vessels (*see* Shipping) 62
Vice-Presidents, from 1789-1881 126
Virginia, Statistics of 193
Population of, 1870-1880 294
Vote of, Elections 1876-1880 267-269
Vital Statistics, Cities of the U. S. 52
Expectation of Life 51
Nations of Europe 51
Of foreign cities 2
Volunteers (*see* Troops) 22-23
Voters, Number in Great Britain 48
Voyages, quick, across Ocean 39
Wages Paid in Manufactures 103
on Farms, 1870 31
War, Secretaries of, 1789-1881 127
Officers of the War Dept., 1881 153
War, Civil, 1861-65, Losses by Death in ... 23
Cost of, from 1861 to 1879 330-332
Troops Furnished by States, 1861-65, 22
Mexican, Troops by States & losses, 23
With Great Britain, 1812-15, Troops and Losses 23
Washington Territory, Statistics of 196
Population of, 1870-1880 296
Vote of, Elections 1878-1880 269
Wealth, National 106
West Point Military Academy 171
West Virginia, Statistics of 193
Population of, 1870-1880 294
Vote of, Elections 1876-1880 269-70
Wheat, Prices of, in N. Y., 1825-1879 102
Production in the U. S. 29, 30
Production in Europe 32
Whiskey, Prices of, 1825-1879 102
(*see* Liquors) 70, 72
Wisconsin, Statistics of 194
Population of, 1870-1880 295
Vote of, Elections 1876-1880 271-72
Wool, Price of, in N. Y., 1825-1879 102
Wyoming, Statistics of 196
Population of, 1870-1880 296
Vote of, Elections 1878-80 273

RATES OF FOREIGN POSTAGE.

[From the United States Official Postal Guide, October, 1880.]

The standard single rate is ½ ounce avoirdupois.

* Prepayment optional in case of country marked with a star, embraced in the Postal Union Treaty of 1878. When not prepaid, double rates are collected.

Destination.	Letters.	Newspapers
	Cts.	Cts.
Africa, British Possessions on West Coast	*5	2
Africa, French, Portuguese, & Spanish Possessions	*5	2
Amoy	*5	2
Argentine Republic	*5	2
Australia, except New South Wales, Victoria, & Queensland	5	2
Austria	*5	2
Azores	*5	2
Balearic Isles	*5	2
Belgium	*5	2
Bermuda	*5	2
Bolivia, British Mail	17	4
Borneo	*5	2
Brazil	*5	2
British Columbia	3	1
Buenos Ayres	*5	2
Bulgaria	*5	2
Burmah, British Mail	*5	2
Canada	3	1
Canary Islands	*5	2
Canton	*5	2
Cape of Good Hope	15	4
Carthagena	13	4
Ceylon	*5	2
Chili, British Mail	17	4
China, *viâ* San Francisco	5	2
Cochin China	*5	2
Colombia, U. S. of	*5	2
Costa Rica, Western Ports	5	2
Cuba	*5	2
Curaçoa	*5	2
Cyprus	*5	2
Denmark	*5	2
Ecuador	20	2
Egypt	*5	2
England	*5	2
Faroe Islands	*5	2
Fiji Islands, direct, *viâ* San Francisco	5	2
Finland	*5	2
France	*5	2
French Colonies	*5	2
Gambia	*5	2
Germany	*5	2
Gibraltar	*5	2
Gold Coast	*5	2
Great Britain	*5	2
Greece	*5	2
Greenland	*5	2
Greytown, British Mail	13	4
Guadaloupe	*5	2
Guatemala, direct Mail	10	2
Guiana, British, French, and Dutch	*5	2
Havana	*5	2
Hawaiian Kingdom	6	1
Hayti, by direct steamer	5	2
Hindostan	*5	2
Honduras	*5	2
Hong Kong	*5	2
Hungary	*5	2
Iceland	*5	2
India, British Mail	*5	2
Ireland	*5	2
Italy	*5	2
Jamaica	*5	2
Japan	*5	2
Java	*5	2
Liberia	*5	2
Luxemburg	*5	2
Macao	*5	2
Madagascar	23	6
Madeira	*5	2
Malta	*5	2
Manila	*5	2
Martinique	*5	2
Mauritius	*5	2
Mexico	*5	2
Moldavia	*5	2
Monaco	*5	2
Montenegro	*5	2
Morocco	*5	2
Morocco, except Spanish West Coast	15	4
Nassau, N. P	3	2
Natal	*5	2
Netherlands	*5	2
New Brunswick	3	1
New Foundland	*5	2
New Grenada, direct Mail	5	2
New South Wales, dir. Mail	12	2
New Zealand, direct Mail	12	2
Nicaragua, direct	5	2
Norway	*5	2
Nova Scotia	3	1
Panama, direct Mail	5	2
Paraguay	17	4
Persia	*5	2
Peru	*5	2
Philippine Islands	*5	2
Poland	*5	2
Porto Rico	*5	2
Portugal	*5	2
Prince Edward Island	3	1
Queensland	12	2
Roumania	*5	2
Russia	*5	2
St. Croix	*5	2
St. Domingo	13	6
St. Helena, British Mail	15	4
St. Thomas	*5	2
Salvador	*5	2
Sandwich Islands	6	1
Scotland	*5	2
Servia	*5	2
Shanghai	*5	2
Siam, dir. from S. Francisco	10	2
Sierra Leone	*5	2
Singapore	*5	2
Spain	*5	2
Sumatra	*5	2
Surinam	*5	2
Sweden	*5	2
Switzerland	*5	2
Tangier	*5	2
Tripoli, Italian Mail	*5	2
Tunis, Italian Mail	*5	2
Turkey	*5	2
Turk's Island, British Mail	13	4
Uruguay	27	4
Vancouver's Island	*5	2
Van Diemen's Land	5	2
Venezuela	13	4
Victoria	12	
Wallachia	*5	2
West Indies, direct Mail	*5	2
Zanzibar	*5	2

First Class Mail Matter.

LETTERS.—This class includes letters, postal cards, and any thing sealed or otherwise closed against inspection, or any thing containing writing not allowed as an accompaniment to printed matter, under class three.

Postage, 3 cents each half ounce or fraction thereof.

On local or drop letters, at free delivery offices, 2 *cents*. At offices where no free delivery by carrier, 1 *cent*.

Prepayment by stamps invariably required.

Postal cards, 1 *cent*.

Registered letters, 10 cents in addition to the proper postage.

The Post-Office Department or its revenue is not by law liable for the loss of any registered mail matter.

Second Class.

REGULAR PUBLICATIONS.—This class includes all newspapers, periodicals, or matter exclusively in print and regularly issued at stated intervals as frequently as four times a year, from a known office of publication or news agency. Postage, 2 cents a pound or fraction thereof, prepaid by special stamps. Publications designed primarily for advertising or free circulation, or not having a legitimate list of subscribers, are excluded from the pound rate, and pay third class rates.

Third Class.

Mail matter of the third class includes books, transient newspapers and periodicals, circulars, and other matter wholly in print, legal and commercial papers filled out in writing, proof-sheets, corrected proof-sheets, and manuscript copy accompanying the same.

MS. unaccompanied by proof-sheets, letter rates.

Limit of weight, 4 pounds each package, except single books—weight not limited.

Postage, 1 cent for each 2 ounces or fractional part thereof, invariably prepaid by stamps.

Fourth Class.

Embraces merchandise and all matter not included in the 1st, 2d, or 3d class, which is not liable to injure the mail matter. Limit of weight, 4 pounds.

Postage, 1 cent each ounce or fraction thereof, prepaid.

All packages of matter of the 3d or 4th class must be so wrapped or enveloped that their contents may be examined by postmasters without destroying the wrappers.

Matter of the second, third, or fourth class containing any writing, except as here specified, or except bills and receipts for periodicals, or printed commercial papers filled out in writing, as deeds, bills, etc., will be charged with letter postage; but the sender of any book may write names or addresses therein, or on the outside, with the word "from" preceding the same, or may write briefly on any package the number and names of the articles inclosed.

Postal Money Orders.

An order may be issued for any amount, from *one cent to fifty dollars*, inclusive, but fractional parts of a cent cannot be included,

The Fees for orders are:	On orders not exceeding $15				10 cents.
	" "	over $15 and not exceeding		$30	15 "
	" "	over 30	"	40	20 "
	" "	over 40	"	50	25 "

When a larger sum than fifty dollars is required, additional orders must be obtained; but no more than *three* orders will be issued in one day from the same post-office to the same remitter in favor of the same payee.

Free Delivery.

The free delivery of mail matter at the residences of the people desiring it is required by law in every city of 50,000 or more population, and may be established at every place containing not less than 20,000 inhabitants. The present number of free delivery offices is ninety.

The franking privilege was abolished July 1, 1873, but the following mail-matter may be sent free by legislative saving-clauses, viz.:

1. All public documents printed by order of Congress, the Congressional Record and speeches contained therein, franked by members of Congress or the Secretary of the Senate, or Clerk of the House.

2. Seeds transmitted by the Commissioner of Agriculture, or by any member of Congress, procured from that department.

3. All periodicals sent to subscribers within the county where printed.

4. Letters and packages relating exclusively to the business of the Government of the United States, mailed only by officers of the same, publications required to be mailed to the Librarian of Congress by the copyright law, and letters and parcels mailed by the Smithsonian Institution. All these must be covered by specially printed "penalty" envelopes or labels.

All communications to Government officers, and to or from members of Congress, are required to be prepaid by stamps.

WRITINGS OF CHARLES DUDLEY WARNER.

A genial exponent of the best sort of American thought.—*The Examiner*, London.

My Winter on the Nile. New Edition, revised. 1 vol., 12mo, $2.00.

[*From Gen. Geo. B. McClellan.*]

It is the Nile life over again; the people, the scenery, the changing, eventful, always strange and always pleasant life, not sketched, but fully painted with wonderful completeness and no less beauty and truthfulness.

[*From Gen. L. P. Di Cesnola.*]

Mr. Warner's pictures of Oriental men, manners, and incidents are, to one who has lived so long in the East as I have, positively photographic reproductions. How could a passing traveller so thoroughly appreciate and so sharply outline the peculiarities of all classes of people.

In the Levant. 12mo, $2.00.

WM. C. PRIME, LL. D., says of this book and of "My Winter on the Nile:" "Whether one has been in the East, or is going to the East, or does not expect ever to go, these books are of all travel books the best, because most truthful and companionable guides, having in them the very atmosphere and sunlight of the Orient."

My Summer in a Garden. 16mo, $1.00. THE SAME. *Illustrated Edition.* With 12 full-page pictures by DARLEY. Small 4to, $1.50.

In the wisdom and wit of the thoughts, and the grace of the style, this book is so good as to bring to the reader's mind, now Holmes, then Curtis, and again Mitchell, and finally to leave the conviction that Mr. Warner is neither the one nor the other, but quite the peer of either.—*Springfield Republican.*

Saunterings. "Little Classic" style, $1.25.

A perfect book of travel.—*N. Y. Eve. Mail.*

Backlog Studies. With 21 illustrations by AUGUSTUS HOPPIN. Small 4to, $1.50.

This book, which reminds one of Arthur Helps's "Friends in Council," or any other delightful book of that kind, discusses in the most charming way such matters as Criticism, the Great New England Pie-line, the Furnishing of Rooms, the Progress of Civilization, Women Novelists, the Clothes Question, Life at Concord, Speech and Custom in Boston, Social Popularity, the Personality of Authors in their Books, and other engaging themes.

Baddeck and that Sort of Thing. "Little Classic" style, 18mo, $1.00.

Baddeck is a small town in the island of Cape Breton. However, the interest of the book does not centre there, or anywhere; but it flows all along the very devious route which the author was compelled to take, in order to arrive there; and it is an interest which increases with every moment. One of the freshest and most enjoyable books of the kind we have ever read.—*The Churchman*, New York.

In the Wilderness. New edition, enlarged by the addition of two stories. "Little Classic" style, 18mo, 75 cents.

In this volume he takes us once more to the Adirondacks, treading over the familiar ground of the summer tourist, but always revealing a new beauty in the forest, a new glory in the river, a new joy in the heart of Nature.—*New York Tribune.*

A most charming book.—*Portland Press.*

Being a Boy. Illustrated by CHAMPNEY. $1.50.

It is an elderly boy's reminiscences and reflections upon boyhood, the actual boyhood which he lovingly remembers. The book is full of the dry, unexpected humor of which Mr. Warner is a master, and is equally delightful to boys of all ages, from six to say sixty or seventy years. It is full of clever pictures, too.—*New York Evening Post.*

FOR SALE BY BOOKSELLERS. SENT, POST-PAID, ON RECEIPT OF PRICE BY THE PUBLISHERS.

HOUGHTON, MIFFLIN & CO., Boston.

Now Ready—Complete in Four Volumes.

BRYANT'S POPULAR HISTORY

OF THE UNITED STATES.

FROM THE FIRST DISCOVERY OF THE WESTERN HEMISPHERE BY THE NORTHMEN, TO THE END OF THE WAR OF THE REBELLION. PRECEDED BY A SKETCH OF THE PRE-HISTORIC PERIOD AND THE AGE OF THE MOUND BUILDERS.

Magnificently Illustrated with Original Designs by the leading American and Foreign Artists.

COMPLETE IN FOUR VOLUMES, LARGE OCTAVO, OF BETWEEN 600 AND 700 PAGES EACH.

BRYANT'S POPULAR HISTORY OF THE UNITED STATES now comes before the public as a finished work; and as such will hold its position among standard authorities by thoroughly justifying the claims made for it from the beginning. These claims are:

1. That it is essentially the first History of the United States as a nation—no work of anything like equal rank and scholarship having done more, hitherto, than to give a history of the American colonies, the Revolution, and the mere beginnings of the national life. Those subjects which are the most momentous and vital in the first century of the country—its political history, its great industrial and commercial development, and the war which decided the possibility of its existence—are here included for the first time in the field covered by American historians.

2. That besides being new in its scope, and covering new ground, it is new in authority—bringing to bear upon the older periods a multitude of new facts and discoveries, and the whole result of the scholarship of the years since the last of our great standard histories was published.

3. That it is a strong, scholarly, accurate, and at the same time picturesque and vivid presentation of the history of the American people, and that with all its scholarship and thoroughness it is equally free from dryness and pedantry: telling one of the most dramatic stories in the world in the simplest and most vigorous way, and preserving for it to the fullest extent that element of absorbing interest which it has above almost any other historical epoch.

The completion of BRYANT'S HISTORY is an event aside from its literary aspect. The immense resources recently developed in the art of illustration are here brought to bear for the first time upon a great standard history. The very foremost of the artists who have made American illustration the wonder of foreign critics, are fully represented in these volumes; and the most lavish use has been made of every resource to reproduce their work at its best.

PRICES AND STYLES OF BINDING.

EXTRA CLOTH, Per Vol.....$6.00	**HALF MOROCCO, MARBLED, Per Vol.$8.50**
LIBRARY LEATHER, MARBLED Per Vol.$7.50	**FULL MOROCCO, GILT, Per Vol.....$10.50**

☞ SOLD EXCLUSIVELY BY SUBSCRIPTION. ☜

CHARLES SCRIBNER'S SONS, Publishers,

743 BROADWAY, NEW YORK.

THE WOMAN'S JOURNAL,

PUBLISHED WEEKLY, (ON SATURDAY,) IN BOSTON,

IS DEVOTED TO THE INTERESTS OF WOMAN; TO HER EDUCATIONAL, INDUSTRIAL, LEGAL AND POLITICAL EQUALITY, AND ESPECIALLY TO HER RIGHT OF SUFFRAGE.

LUCY STONE, EDITOR.

T. W. HIGGINSON, H. B. BLACKWELL, *Editorial Contributors.*

JULIA WARD HOWE, MARY A. LIVERMORE, FRANCES D. GAGE, H. M. T. CUTLER, *Occasional Contributors.*

TERMS—$2.50 A YEAR, $1.25 FOR SIX MONTHS.

BOSTON OFFICE, No. 5 PARK STREET.

PHILA., 1876. **TWO MEDALS AWARDED.** PARIS, 1878.

ALWAYS ASK FOR

RAYNALD'S FRENCH JET BLACK INK,

AND TAKE NO OTHER FOR DEEDS AND DOCUMENTS.

MANUFACTURER OF JET BLACK WRITING & COPYING INK & PERFECT WRITING FLUID.

ALSO, BLUE-BLACK WRITING AND COPYING INK.
RICH CARMINE INK. SUPERIOR INDELIBLE INK.
All kinds of Ink Unexcelled in Quality.

J. RAYNALD,
Sole Proprietor and Manufacturer.

214 GEORGE ST., PHILA., PA.

PATENTS

M. M. ROHRER & SON,

Attorneys at Law & Solicitors of American & Foreign Patents,

No. 509 SEVENTH STREET,

WASHINGTON, D. C.

Practice Patent Law in all its branches in the Patent Office and in the Courts. Special attention given to re-issues and rejected cases.

ESTABLISHED IN 1855. **TRUNKS,** ESTABLISHED IN 1855.

Travelling Bags, Satchels, Single and Double Harness, Saddles, Whips, Carriage Robes, Horse Covers, Chamois, Curry Combs, Horse Brushes, etc., etc.,
In great variety and at most reasonable prices, at the Old Established
Trunk and Harness Manufactory of

JAMES S. TOPHAM, 425 Seventh Street, N. W., East Side, adjoining Odd Fellows Hall, Washington, D. C.

REPAIRING.

Trunks and Harness thoroughly repaired and Trunks covered by good workmen.

COMPOUND OXYGEN
NOT A DRUG

A NEW TREATMENT for Consumption, Asthma, Bronchitis, Catarrh, Dyspepsia, Headache, Debility, Neuralgia, Rheumatism, *and all Chronic and Nervous Disorders.*
ACTS DIRECTLY upon the great nervous and organic centres, and *cures by a natural process of revitalization.*
HAS EFFECTED REMARKABLE CURES, which are attracting wide attention.
HAS BEEN USED BY Rt. Rev. John J. Keane, Bishop of Richmond, Va., Hon. Wm. D. Kelley, T. S. Arthur, and others, who have been largely benefited, and to whom we refer *by permission.*
IS STRONGLY ENDORSED: "We have the most unequivocal testimony to its curative power from many persons of high character and intelligence."—*Lutheran Observer.* "The cures which have been obtained by this new treatment seem more like miracles than cases of natural healing."—*Arthur's Home Magazine.* "There is no doubt as to the genuineness and positive results of this treatment."—*Boston Journal of Commerce.*
THE OXYGEN HOME TREATMENT contains two months' supply, with inhaling apparatus and full directions for use.
SENT FREE: a Treatise on Compound Oxygen, giving the history of this new discovery and a large record of most remarkable cures. Write for it. Address
ADMINISTERED BY INHALATION. **Drs. STARKEY & PALEN,** 1109 and 1111 Girard St., Philadelphia, Pa.

B. E. J. EILS. W. H. DOOLITTLE.
Late Ass't Commissioner of Patents.

EILS & DOOLITTLE,

ATTORNEYS AT LAW AND SOLICITORS OF PATENTS,

703 SEVENTH STREET,

(LENOX BUILDING,)

WASHINGTON, D. C.

THE AMERICAN ALMANAC

— AND —

TREASURY OF FACTS,

STATISTICAL, FINANCIAL AND POLITICAL,

Now in its fourth year of publication, is annually corrected up to the very latest date before going to press, and embodies more valuable practical information than any single volume published.

It is a compact pocket encyclopædia of facts, carefully compiled and thoroughly indexed.

DECKER BROS.

33 UNION SQUARE, NEW YORK.

PIANOS

THE MOST PERFECT IN THE WORLD.

They have NO EQUAL in purity and sweetness of tone, elasticity of touch, fine mechanism and durability.

Preferred by all leading artistes, and endorsed by the best musical authorities.

Prices as low as consistent with the highest standard.

Send for Illustrated Catalogue.

☞ 33 UNION SQUARE, NEW YORK.